

409-415 LUDLOW STREET (lot #187)

Spring 1940

1940-41



FILL IN AND SIGN WITH INK

APPLICATION FOR PERMIT FOR HEATING, COOKING OR POWER EQUIPMENT

PERMIT ISSUED

6564 JUL 11 1968

CITY of PORTLAND

Portland, Maine, .. Ju, 10, 1968

To the INSPECTOR OF BUILDINGS, PORTLAND, ME.

The undersigned hereby applies for a permit to install the following heating, cooking or power equipment in accordance with the Laws of Maine, the Building Code of the City of Portland, and the following specifications:

Location Lot 127 Ludlow Street Use of Building Dwelling No Stories New Building Existing
Name and address of owner of appliance Minat Corp., 34 Preble St.
Installer's name and address Falletta Oil Co., 142 Presumpscot St. Telephone

General Description of Work

To install oil-fired forced hot water heating system

IF HEATER, OR POWER BOILER

Location of appliance basement Any burnable material in floor surface or beneath? no
If so, how protected? Kind of fuel? oil
Minimum distance to burnable material, from top of appliance or casing top of furnace 3'
From top of smoke pipe 3' From front of appliance 4' From sides or back of appliance 3'
Size of chimney flue 8x8 Other connections to same flue none
If gas fired, how vented? Rated maximum demand per hour
Will sufficient fresh air be supplied to the appliance to insure proper and safe combustion? yes

IF OIL BURNER

Name and type of burner Del Ray Labelled by underwriters' laboratories? yes
Will operator be always in attendance? Does oil supply line feed from top or bottom of tank? bottom
Type of floor beneath burner concrete Size of vent pipe 1 1/2"
Location of oil storage basement Number and capacity of tanks 1-275 gal.
Low water shut off Make No.
Will all tanks be more than five feet from any flame? yes How many tanks enclosed?
Total capacity of any existing storage tanks for furnace burners none

IF COOKING APPLIANCE

Location of appliance Any burnable material in floor surface or beneath?
If so, how protected? Height of legs, if any
Skirting at bottom of appliance? Distance to combustible material from top of appliance?
Front front of appliance From sides and back From top of smokepipe
Size of chimney flue Other connections to same flue
Is hood to be provided? If so, how vented? Forced or gravity?
If gas fired, how vented? Rated maximum demand per hour

MISCELLANEOUS EQUIPMENT OR SPECIAL INFORMATION

Amount of fee enclosed? 2.00 (\$2.00 for one heater, etc., \$1.00 additional for each additional heater, etc., in same building at same time.)

APPROVED:

OK 7-10-68 - [Signature]

Will there be in charge of the above work a person competent to see that the State and City requirements pertaining thereto are observed? yes Falletta Oil Co.

Signature of Installer By: [Signature]

CC 300

INSPECTION COPY

Permit No. 108/1664

Location 101132 Keller Rd

Owner Munich Corp

Date of permit 7/11/68

Approved _____

NOTES

- 1. Full Pipe
- 2. Vent Pipe
- 3. Kind of Heat
- 4. Burner Rtg. & Supports
- 5. Name & Label
- 6. Stack Centre
- 7. High Limit
- 8. Remarks, Cont.
- 9. Piping Support
- 10. Valves
- 11. Controls
- 12. Trip Switch
- 13. Stand
- 14. Oil Cut
- 15. Intake
- 16. Low Water Switch

No. 9-27-68
Handwritten signature

Large empty lined area for notes.

CITY OF PORTLAND, MAINE
Application for Permit to Install Wires

Permit No. 56905
 Issued 7/10/68
 7-10-19 68

Portland, Maine

To the City Electrician, Portland, Maine:

The undersigned hereby applies for a permit to install wires for the purpose of conducting electric current, in accordance with the laws of Maine, the Electrical Ordinance of the City of Portland, and the following specifications:

(This form must be completely filled out - Minimum Fee, \$1.00)

Owner's Name and Address MINAT. CORP., 34 Preble St. Portland, Tel.
 Contractor's Name and Address Pallotta Oil Co., 142 Presumpscot St. Tel.
 Location 107187 Ludlow St. Use of Building Dwelling
 Number of Families 1 Apartments _____ Stores _____ Number of Stories 1
 Description of Wiring: New Work Additions _____ Alterations _____

Pipe Cable Metal Molding BX Cable Plug Molding (No. of feet)
 No. Light Outlets Plugs Light Circuits Plug Circuits

FIXTURES: No. Light Switches Fluor. or Strip Ligating (No. feet)

SERVICE: Pipe Cable Underground No. of Wires Size

METERS: Relocated Added Total No. Meters

MOTORS: Number 1 Phase S H. P. 1/8 Amp 115 Volts 110 Starter

HEATING UNITS: Domestic (Oil) No. Motors 1 Phase S H.P. 1/8

Commercial (Oil) _____ No. Motors _____ Phase _____ H.P. _____

Electric Heat (No. of Rooms) _____

APPLIANCES: No. Ranges _____ Watts _____ Brand Ferds (Size and No.)

Elec. Heaters _____ Watts _____

Miscellaneous _____ Watts _____ Extra Cabinets or Panels

Transformers _____ Air Conditioners (No. Units) _____ Signs (No. Units) _____

Will commence _____ 19 _____ Ready to cover in _____ 19 _____ Inspection _____ 19 _____

Amount of Fee \$ 2.00 _____

Sign'd E. J. Pallotta

DO NOT WRITE BELOW THIS LINE

SERVICE	METER	GROUND
VISITS: 1 2 3 4 5 6		
. 7 8 9 10 11 12		

REMARKS:

INSPECTED BY _____ (OVER)

CITY OF PORTLAND, MAINE

Application for Permit to Install Wires

Permit No. 56822
 Issued 6-3-68
 June 3, 1968

Portland, Maine

To the City Electrician, Portland, Maine:

The undersigned hereby applies for a permit to install wires for the purpose of conducting electric current, in accordance with the laws of Maine, the Electrical Ordinance of the City of Portland, and the following specifications:

(This form must be completely filled out -- Minimum Fee, \$1.00)

Owner's Name and Address Went Comp. Tel.
 Contractor's Name and Address C.O. Amis Tel.
 Location Lot 187 Ludlow St. Use of Building
 Number of Families Apartments Stores Number of Stories
 Description of Wiring: New Work Additions Alterations

Pipe Cable Metal Molding BX Cable Plug Molding (No. of feet)
 No. Light Outlets 24 Plugs 32 Light Circuits 4 Plug Circuits 2
 FIXTURES: No. Floor or Strip Lighting (No. feet)
 SERVICE: Pipe Cable Underground No. of Wires 3 Size 2/22/4
 METERS: Relocated Added Total No. Meters
 MOTORS: Number Phase H.P. Amps Volts Starter
 HEATING UNITS: Domestic (Oil) No Motors Phase H.P.
 Commercial (Oil) No Motors Phase H.P.

Electric Heat (No. of Rooms)
 APPLIANCES: No. Ranges 1 Watts Brand Feeds (Size and No.)
 Elec Heaters Watts
 Miscellaneous DISPOSAL Watts Extra Cabinets or Panels

Transformers Air Conditioners (No Units) Signs (No. Units)
 Will commence 19 Ready to cover in 19 Inspection 6/3 19 68
 Amount of Fee \$
 Signed C.O. Amis

310.
 200
 100

DO NOT WRITE BELOW THIS LINE

SERVICE	METER				GROUND	
VISITS: 1	2	3	4	5	6	
7	8	9	10	11	12	

REMARKS:

B.T.
 6/4/68

INSPECTED BY F.W. Herbert
 (OVER)

LOCATION *200/low ST. Lot #187*
 INSPECTION DATE *6/8/68*
 WORK COMPLETED *6/8/68*
 TOTAL NO. INSPECTIONS *1*
 REMARKS.

FEEES FOR WIRING PERMITS EFFECTIVE JULY 31, 1963

WIRING	
1 to 30 Outlets	\$ 2.00
31 to 60 Outlets	3.00
Over 60 Outlets, each Outlet	.05
(Each twelve feet or fraction thereof of fluorescent lighting or any type of plug molding will be classed as one outlet).	
SERVICES	
Single Phase	2.00
Three Phase	4.00
MOTORS	
Not exceeding 50 H.P.	3.00
Over 50 H.P.	4.00
HEATING UNITS	
Domestic (Oil)	2.00
Commercial (Oil)	4.00
Electric Heat (Each Room)	.75
APPLIANCES	
Ranges, Cooling Tops, Ovens, Water Heaters, Disposals, Built-in Dishwashers, Dryers, and any permanent built-in appliance — each unit	1.50
MISCELLANEOUS	
Temporary Service, Single Phase	1.00
Temporary Service, Three Phase	2.00
Circuses, Carnivals, Fairs, etc.	10.00
Meters, relocate	1.00
Distribution Cabinet or Panel, per unit	1.60
	2.00

Date Issued **5/23/68**
 Portland Plumbing Inspector
 By ERNOLD R GOODWIN

App. First Insp.
 Date **MAY 16 1968**
 By **ERNOLD R. GOODWIN**
 App. Final Insp.
 Date **OCT 1 1968**
 By **ERNOLD R. GOODWIN**
 CHIEF PLUMBING INSPECTOR

- Commercial
- Residential
- Single
- Multi Family
- New Construction
- Remodeling

PERMIT TO INSTALL PLUMBING

Address Lot 167 Lullow Street PERMIT NUMBER **18345**
 Installation for: Dwelling
 Owner of Bldg: Unit Corporation
 Owner's Address: 20, Erable Street
 Plumber: William K. Wilson, Sr. Date: 5/23/68

NEW	REPL.		NO	TEE
1		SINKS		
2		LAVATORIES	2	2.00
2		TOILETS	2	4.00
1		BATH TUBS	1	4.00
1		SHOWERS	1	.60
1		DRAINS 1" FOR SURFACE	1	.60
		HOT WATER TANKS		
1		TANKLESS WATER HEATERS	1	.60
1		GARBAGE DISPOSALS	1	.60
		SEPTIC TANKS		
		HOUSE SEWERS		
		ROOF LEADERS		
1		AUTOMATIC WASHERS	1	.60
1		DISHWASHERS	1	.60
		OTHER		
			TOTAL	14.30

Building and Inspection Services Dept. Plumbing Inspection

(COPY)

CITY OF PORTLAND, MAINE
Department of Building Inspection



Certificate of Occupancy

LOCATION Lot 187 Ludlow Street

Date of Issue September 27, 1968

Issued to The Mint Co.,
34 Froble St.

This is to certify that the building, premises, or part thereof, at the above location, built—altered—changed as to use under Building Permit No. 68/121, has had final inspection, has been found to conform substantially to requirements of Zoning Ordinance and Building Code of the City, and is hereby approved for occupancy or use, limited or otherwise, as indicated below.

PORTION OF BUILDING OR PREMISES

APPROVED OCCUPANCY

One family dwelling with
two car garage in basement.

Entire

Limiting Conditions:

This certificate supersedes
certificate issued

Approved:

9-27-68 [Signature] ?
(Date) Inspector

[Signature]
Inspector of Buildings

Notice: This certificate identifies lawful use of building or premises, and ought to be transferred from owner to owner when property changes hands. Copy will be furnished to owner or lessee for one dollar.

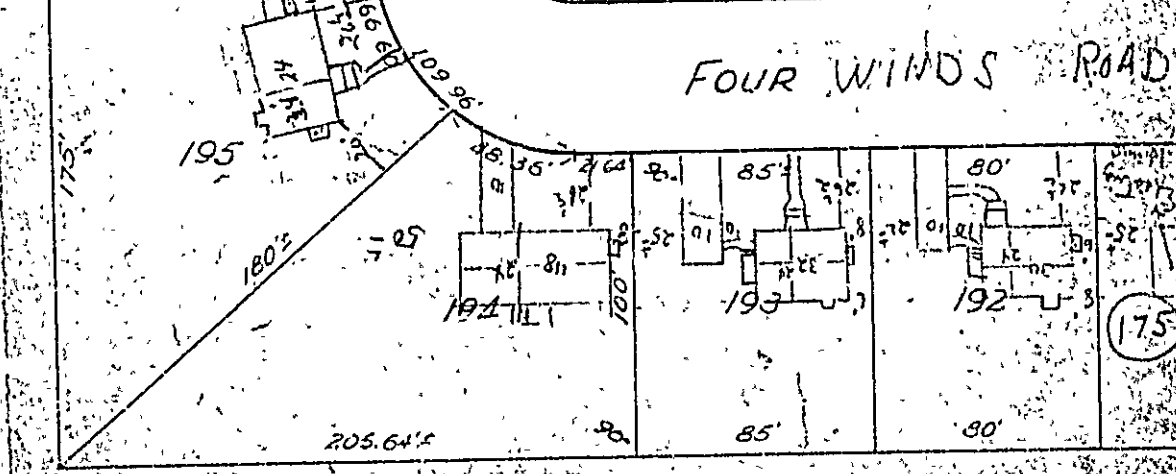
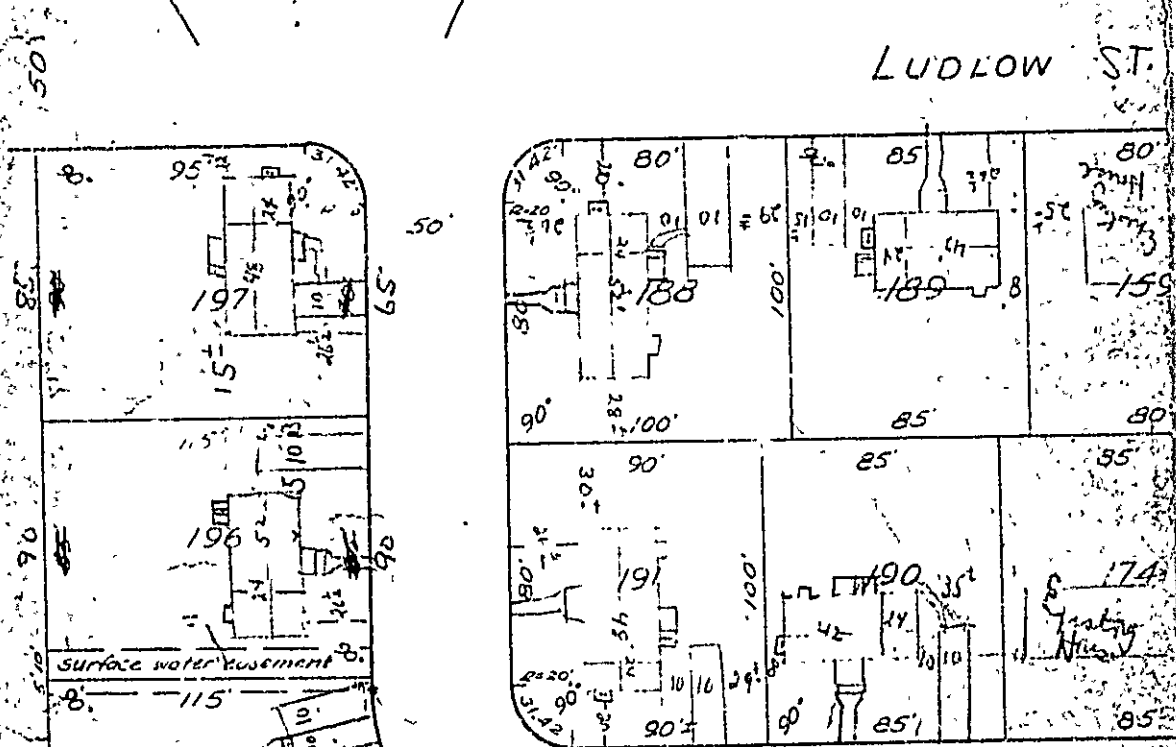
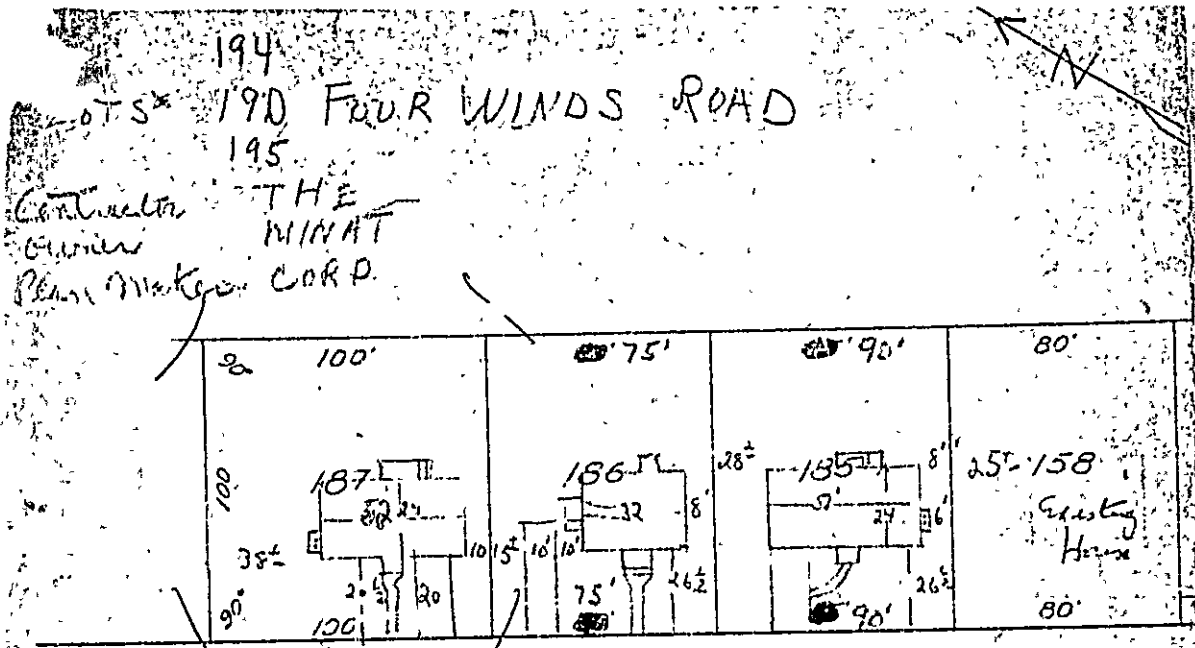

Boundary Markings and Street
 Names are based on Survey
 by Carl E. Greer. Survey Plans
 not available.

LONGFELLOW WOODS
 SECTION G
 SCALE 1" = 50 FT



R3 RESIDENTIAL ZONE

APPLICATION FOR PERMIT

Class of Building or Type of Structure Third Class

Portland, Maine, February 15, 1963

PERMIT ISSUED
121
FEB 16 1963
CITY OF PORTLAND

To the INSPECTOR OF BUILDINGS, PORTLAND, MAINE

The undersigned hereby applies for a permit to erect alter repair demolish install the following building structure equipment in accordance with the Laws of the State of Maine, the Building Code and Zoning Ordinance of the City of Portland, plans and specifications, if any, submitted herewith and the following specifications:

Location Lot 187 Ludlow St. Within Fire Limits? _____ Dist. No. _____
 Owner's name and address The Minat Corp. 34 Preble St. Telephone 774-8013
 Lessee's name and address _____ Telephone _____
 Contractor's name and address CORP Telephone _____
 Architect _____ Specifications _____ Plans yes No. of sheets 2
 Proposed use of building Dwelling and Garage No. families 1
 Last use _____ No. families _____
 Material frame No. stories 1 Heat _____ Style of roof _____ Roofing _____
 Other buildings on same lot _____ Fee \$ 32.00
 Estimated cost \$ 16,000

General Description of New Work

To construct 1-story frame dwelling with two car garage in basement 52' x 25'8" (1' overhang)

The inside of the garage will be covered where required by law with 3/8" thickness of rock, lath and plaster. Solid core door 1 3/4" thick.

It is understood that this permit does not include installation of heating apparatus which is to be taken out separately by and in the name of the heating contractor. PERMIT TO BE ISSUED TO owners

Details of New Work

Is any plumbing involved in this work? YES Is any electrical work involved in this work? yes
 Is connection to be made to public sewer? YES If not, what is proposed for sewage? _____
 Has septic tank notice been sent? _____ Form notice sent? yes
 Height average grade to top of plate 11' Height average grade to highest point of roof 16'
 Size, front 52' depth 25'8" No. stories 1 solid or filled land: solid earth or rock? earth
 Material of foundation concrete at least 4' below grade Thickness, top 10" bottom 10" cellar yes
 Kind of roof pitch Rise per foot 5" Roof covering Asphalt Class C Und Label.
 No. of chimneys 1 Material of chimneys brick of lining tile Kind of heat f.h. water fuel oil
 Framing Lumber—Kind hemlock Dressed or full size? dressed Corner posts 4x6 Sills 2x6 box
 Size Girder 8x8 f.s. Column: under girders Lally Size 3 1/2" Max. on centers 7'8"
 Studs (outside walls and carrying partitions) 2x4-16" O. C. Bridging in every floor and flat roof span over 8 feet.
 Joists and rafters: 1st floor 2x8, 2nd 2x6-ceiling timb., 3rd _____, roof 2x8
 On centers: 1st floor 16", 2nd 16", 3rd _____, roof 24"
 Maximum span: 1st floor 12', 2nd _____, 3rd _____, roof _____
 Is one story building with masonry walls, thickness of walls? _____ height? _____

If a Garage

No. cars now accommodated on same lot _____, to be accommodated _____ number commercial cars to be accommodated _____
 Will automobile repairing be done other than minor repairs to cars habitually stored in the proposed building? _____

APPROVED:

D.K. - 2/19/68 - Allen

Miscellaneous

Will work require disturbing of any tree on a public street? no
 Will there be in charge of the above work a person competent to see that the State and City requirements pertaining thereto are observed? yes

The Minat Corp.

CS 301

INSPECTION COPY

Signature of owner by: _____

NOTES MORE FOR

11-11-68 Forms o.k. as to size & location. *RD*

1-20-68 Closing in *RD*
o.k.

OK to issue C-F
7/20/68

RD

RD

RD

RD

RD

RD

RD

RD

RD

RD

RD

RD

RD

RD

RD

RD

RD

RD

RD

Form Check Notice 4/10/68

Staking Out Notice

Cert. of Occupancy Issued 9/30/68

Final Inspn.

Final Notif.

Inspn. Closing-in

Notif. closing-in

Date of permit 7/16/68

Owner: *W.C. McNeil & Co.*

Location: *1107 S. ...*

Permit No. *68/121*

Settled from Health Dept
9/30/68

TRANSITION 0047

PERMIT # 000727 CITY OF Portland BUILDING PERMIT APPLICATION

MAP # _____ LOT# _____

Please fill out any part which applies to job. Proper plans must accompany form.

** Owner: Allan J. Kellis - 772-3604

Address: 413 Indlow St., Portland, ME 04103

LOCATION OF CONSTRUCTION 413 Indlow Street

CONTRACTOR: Poolside Shop SUBCONTRACTORS: 781-2323

ADDRESS: Route 1, Palmyra, ME 04105

Est. Construction Cost: 3,600.00 Type of Use: above ground pool

Past Use: _____

Building Dimensions: L _____ W _____ Sq. Ft. _____ # Stories _____ Lot Size _____

Is Proposed Use: _____ Seasons: _____ Condominium _____ Apartment _____

Conversion - Explain: To erect above ground pool 24' as per plan.

COMPLETE ONLY IF THE NUMBER OF UNITS WILL CHANGE

Residential Buildings Only: _____

Of Dwelling Units _____ # Of New Dwelling Units _____

Foundation:

1. Type of Soil: _____
2. Set Backs - Front _____ Rear _____ Side(s) _____
3. Footings Size: _____
4. Foundation Size: _____
5. Other: _____

Floor:

1. Sills Size: _____ Sills must be anchored.
2. Girder Size: _____
3. Lally Column Spacing: _____ Size: _____
4. Joists Size: _____ Spacing 16" O.C.
5. Bridging Type: _____ Size: _____
6. Floor Sheathing Type: _____ Size: _____
7. Other Material: _____

Exterior Walls:

1. Siding Size _____ Spacing _____
2. No. windows _____
3. No. Doors _____
4. Header Sizes _____ Span(s) _____
5. Bracing: Yes _____ No _____
6. Corner Posts Size _____
7. Insulation Type _____ Size _____
8. Sheathing Type _____ Size _____
9. Siding Type _____ Weather Exposure _____
10. Masonry Materials _____
11. Metal Materials _____

Interior Walls:

1. Studding Size _____ Spacing _____
2. Header Size _____ Span(s) _____
3. Wall Covering Type _____
4. Fire Wall if required _____
5. Other Materials _____

For Official Use Only

Date: June 27, 1988 Subdivision: Yes / No _____

Inside Fire Limits: _____ Name _____

Blgd Code: _____ Lot _____

Time Limit: _____ Block _____

Estimated Cost: \$3,600.00 Permit Expiration: _____

Value Structure: _____ Ownership: _____ Public _____ Private _____

Fee: \$40.00

Ceiling:

1. Ceiling Joist Size: _____
2. Ceiling Strapping Size _____ Spacing _____
3. Type Ceiling: _____
4. Insulation Type _____ Size JUN 29 1988
5. Ceiling Height: _____

Roof:

1. Truss or Rafter Size _____ Spacing _____
2. Sheathing Type _____ Size City Of Portland
3. Roof Covering Type _____
4. Other _____

Chimneys:

Type: _____ Number of Fire Places _____

Heating:

Type of Heat: _____

Electrical:

Service Entrance Size: _____ Smoke Detector Required Yes _____ No _____

Plumbing:

1. Approval or soil test if required YES No _____
2. No. of Tubs or Showers _____
3. No. of Flushes _____
4. No. of Lavatories _____
5. No. of Other Fixtures _____

Swimming Pools:

1. Type: _____
2. Pool Size: _____ x _____ Square Footage _____
3. Must conform to National Electrical Code and State Law.

Zoning:

District: R-3 Street Frontage Req. _____ Provided _____

Required Setbacks: Front _____ Back _____ Side _____

Review Required:

Zoning Board Approval: Yes _____ No _____ Date: _____

Planning Board Approval: Yes _____ No _____ Date: _____

Conditional Use: _____ Variance _____ Site Plan _____ Sub-division _____

Shore and Floodplain Mgmt. _____ Special Exception _____

Other: _____ (Explain) _____

Date Approved: June 27, 1988

Permit Received By: Joyce M. Zinaldi

Signature of Applicant: Allan J. Kellis Date: 6/22/88

Signature of CEO: _____ Date: _____

Inspection Dates: _____

PLOT PLAN

N



FEES (Breakdown From Front)
Base Fee: \$ 40.00 _____
Subdivision Fee: \$ _____
Site Plan Review Fee \$ _____
Other Fees \$ _____
(Explain) _____
Late Fee \$ _____

Type	Inspection Record	Date
_____	_____	____/____/____
_____	_____	____/____/____
_____	_____	____/____/____
_____	_____	____/____/____
_____	_____	____/____/____

COMMENTS

Signature of Applicant *Al Kroll*

Date *6/20/88*

CONSTRUCTION TYPE. BRAND: Joking Weismuller 24' ABOVE GROUND
EXTRUDED ALUMINUM WITH VINYL LINER AND
VERTICAL ALUMINUM STENTS.

NOTE:

Equipped with SELF RISING LADDER.

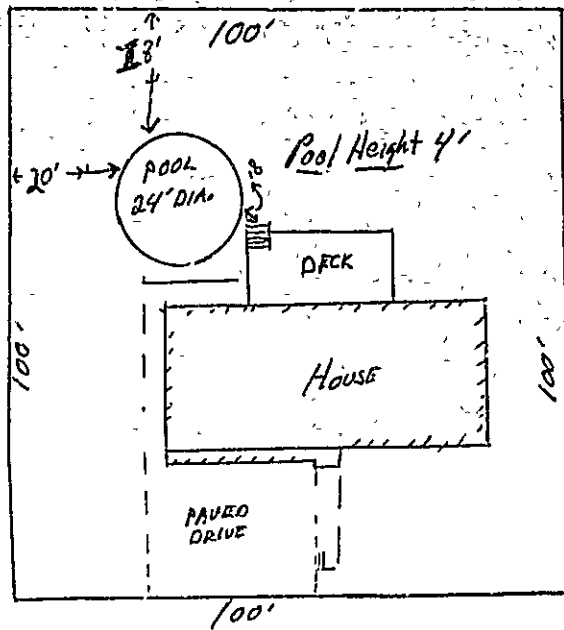

PLOT PLAN FOR 413 Ludlow St
Portland, Me 04102

OWNER: ALLAN J. KELLS
722 360-1

RECEIVED

JUN 2 2 1988

DEPT OF BUILDING INSPECTIONS
CITY OF PORTLAND

RECEIVED

JUN 2 2 1988

DEPT OF BUILDING INSPECTIONS
CITY OF PORTLAND

PERMIT # 000727 CITY OF Portland BUILDING PERMIT APPLICATION

MAP # _____ LOT# _____

Please fill out any part which applies to job. Proper plans must accompany form.

** Owner: Allan J. Kellis - 772-3604

Address: 413 Judlow St., Portland, ME 04103

LOCATION OF CONSTRUCTION 413 Judlow Street

CONTRACTOR: Poolside Shop SUBCONTRACTORS: 781-2323

ADDRESS: Route 1, Fairweather, ME 04105

Est. Construction Cost: 3,600.00 Type of Use: above area rd pool

Past Use: _____

Building Dimensions: L _____ W _____ Sq. Ft. _____ # Stories: _____ Lot Size: _____

Is Proposed Use: Seasonal _____ Condominium _____ Apartment _____

Conversion: Explain To erect at lot ground pool 24' as per plan.

COMPLETE ONLY IF THE NUMBER OF UNITS WILL CHANGE 4 High.

Residential Buildings Only: # Of Dwelling Units _____ # Of New Dwelling Units _____

Foundation:

1. Type of Soil: _____
2. Set Back - Front _____ Rear _____ Side(s) _____
3. Footings Size: _____
4. Foundation Size: _____
5. Other: _____

Floor:

2. Sills Size: _____ Sills must be anchored.
2. Girder Size: _____
3. Lally Column _____ Size: _____
4. Joists size: _____ Spacing 16" O.C.
5. Bridging Type: _____ Size: _____
6. Floor Sheathing Type: _____ Size: _____
7. Other Materials: _____

Exterior Walls:

1. Siding Size _____ Spacing _____
2. No. windows _____
3. No. Doors _____
4. Header Size _____ Spacing _____
5. Bracing Yes _____ No _____
6. Corner Posts Size _____
7. Insulation Type _____ Size _____
8. Sheathing Type _____ Size _____
9. Siding Type _____ Weather Exposure _____
10. Masonry Materials _____
11. Metal Materials _____

Interior Walls:

1. Siding Size _____ Spacing _____
2. Header Size _____ Spacing _____
3. Wall Covering Type _____
4. Fire Wall if required _____
5. Other Materials _____

For Official Use Only	
Date: <u>June 22, 1988</u>	Subdivision: Yes / No _____
Inside Fire Limits _____	NASA _____
Blig Code: _____	LA _____
Time Limit: _____	Block: _____
Estimated Cost: <u>3,600.00</u>	Permit Expiration: _____
Value/Structure: _____	Ownership: _____
Fee: <u>SAC/DG</u>	_____

Ceiling:

1. Ceiling Joists Size: _____
2. Ceiling Strapping Size _____ Spacing _____
3. Type Ceiling: _____
4. Insulation Type _____ Size JUN 23 1988
5. Ceiling Height: _____

Roof:

1. Truss or Rafter Size _____
2. Sheathing Type _____ Size City Of Portland
3. Roof Covering Type _____
4. Other: _____

Chimneys:

Type: _____ Number of Fire Places _____

Heating: Type of Heat: _____

Electrical: Service Entrance Size: _____ Smoke Detector Required Yes _____ No _____

Plumbing:

1. Approval of soil test if required (if Yes) _____ No _____
2. No. of Tubs or Showers _____
3. No. of Flushes _____
4. No. of Lavatories _____
5. No. of Other Fixtures _____

Swimming Pools:

1. Type: _____
2. Pool Size: _____ x _____ Square Footage _____
3. Must conform to National Electrical Code and State Law.

Zoning: District R-3 Street Frontage Req. _____ Provided _____

Required Setbacks: Front _____ Back _____ Side _____

Review Required: Zoning Board Approval: Yes _____ No _____ Date: _____

Planning Board Approval: Yes _____ No _____ Date: _____

Conditional Use: _____ Variance _____ Site Plan _____ Sub-division _____

Shore and Floodplain Mgmt. _____ Special Exception _____

Other: (Explain) _____

Date Approved: June 22, 1988

Permit Received By: Joyce M. Rinaldi

Signature of Applicant: Allan J. Kellis Date: 6/22/88

Signature of CEO: _____ Date: _____

Inspection Dates: _____

Kevin Canoll

FLOT PLAN

N



FEES (Breakdown From Front)
Base Fee \$ 40.00
Subdivision Fee \$ _____
Site Plan Review Fee \$ _____
Other Fees \$ _____
(Explain) _____
Late Fee \$ _____

Type	Inspection Record	Date
_____	_____	____/____/____
_____	_____	____/____/____
_____	_____	____/____/____
_____	_____	____/____/____

COMMENTS

Signature of Applicant Al G. Kelli

Date 6/22/88

CONSTRUCTION TYPE. BRAND: JOHNS WEISMILLER 24' ABOVE GROUND
EXTRUDED ALUMINUM WITH VINYL LINER AND
VERTICAL ALUMINUM STRETS.

NOTE.

Equipped with SELF RISING LADDER.

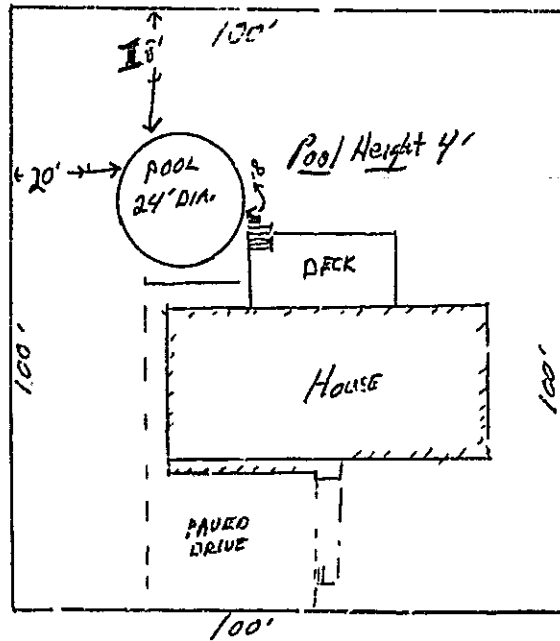

PLOT PLAN FOR 413 Ludlow St
Portland, Me 04102

OWNER: ALLAN J. KELLS
772 3604

RECEIVED

JUN 2 2 1988

DEPT OF BUILDING INSPECTIONS
CITY OF PORTLAND

RECEIVED

JUN 2 2 1988

DEPT OF BUILDING INSPECTIONS
CITY OF PORTLAND

PERMIT # 727 CITY OF Portland BUILDING PERMIT APPLICATION

MAP # _____ LOT# _____

Please fill out any part which applies to job. Proper plans must accompany form.

Owner: Allan J. Kellis - 772-3604

Address: 413 Ludlow St., Portland, ME 04102

LOCATION OF CONSTRUCTION 413 Ludlow Street

CONTRACTOR: Poolside Shop SUBCONTRACTORS: 781-2323

ADDRESS: Route 1, Falmouth, ME 04105

Est. Construction Cost: 3,600.00 Type of Use: above ground pool

Permit Use: _____

Building Dimensions: L _____ W _____ Sq. Ft. _____ # Stories: _____ Lot Size: _____

If Proposed Use: _____ Seasonal _____ Condominium _____ Apartment _____

Conversion: Explain To erect above ground pool 24' as per plan.

COMPLETE ONLY IF THE NUMBER OF UNITS WILL CHANGE 4' High.

Residential Building Only: _____

Of Dwelling Units: _____ # Of New Dwelling Units: _____

Foundation:

1. Type of Soil: _____
2. Set Backs - front _____ Rear _____ Side(s) _____
3. Footings Size: _____
4. Foundation Size: _____
5. Other: _____

Floor:

1. Sills Size: _____ Sills must be anchored.
2. Girder Size: _____
3. Lally Column Spacing: _____ Size: _____
4. Joists Size: _____ Spacing 16" O.C.
5. Bridging Type: _____ Size: _____
6. Floor Sheathing Type: _____ Size: _____
7. Other Material: _____

Exterior Walls:

1. Studding Size: _____ Spacing _____
2. No. windows _____
3. No. Doors _____
4. Header Sizes: _____ Span(s) _____
5. Bracing: Yes _____ No _____
6. Corner Posts Size _____
7. Insulation Type: _____ Size _____
8. Sheathing Type: _____ Size _____
9. Siding Type: _____ Weather Exposure _____

10. Masonry Materials _____

11. Metal Materials _____

Interior Walls:

1. Studding Size: _____ Spacing _____
2. Header Sizes: _____ Span(s) _____
3. Wall Covering Type: _____
4. Fire Wall If required: _____
5. Other Materials: _____

For Official Use Only	
Date: <u>June 22, 1988</u>	Subdivision: Yes <input type="checkbox"/> No <input type="checkbox"/>
Inside Pave Limits: _____	Name: _____
Flag Code: _____	Lot: _____
Time Limit: _____	Block: _____
Estimated Cost: <u>\$3,600.00</u>	Permit Expiration: _____
Value/Structure: _____	Ownership: _____
Fee: <u>\$40.00</u>	Public <input type="checkbox"/> Private <input type="checkbox"/>

Ceiling: _____ **PERMIT ISSUED**

1. Ceiling Joists Size: _____
2. Ceiling Strapping Size: _____ Spacing _____
3. Type Ceilings: _____
4. Insulation Type: _____ Size: JUN 23 1988
5. Ceiling Height: _____

Roof: _____ **CITY OF PORTLAND**

1. Truss or Rafter Size: _____ Spar _____
2. Sheathing Type: _____ Size _____
3. Roof Covering Type: _____
4. Other: _____

Chimneys: _____

Type: _____ Number of Fire Places: _____

Heating: _____

Type of Heat: _____

Electrical: _____

Service Entrance Size: _____ Smoke Det. *or Required Yes No

Plumbing: _____

1. Approval of soil test if required Yes No

2. No. of Tubs or Showers _____

3. No. of Flushes _____

4. No. of Lavatories _____

5. No. of Other Fixtures _____

Swimming Pools: _____

1. Type: _____

2. Pool Size: _____ x _____ Square Footage _____

3. Must conform to National Electrical Code and State Law

Zoning: _____

District: _____ Street Frontage Req: _____ Provided _____

Required Setbacks: Front _____ B. k _____ Side _____

Review Required: _____

Zoning Board Approval: Yes _____ No _____ Date: _____

Planning Board Approval: Yes _____ No _____ Date: _____

Conditional Use: _____ Variance _____ Site Plan _____ Subdivision _____

Shore and Floodplain Mgmt. _____ Special Exception _____

Other: _____ (Explain) _____

Date Approved: _____

Permit Received By: Joyce M. Ronald

Signature of Applicant: Allan J. Kellis Date: 6/22/88

Signature of CEO: (2) KC Date: _____

Inspection Dates: _____