

32-26 CANDLEWYCK ROAD (Lot #282)

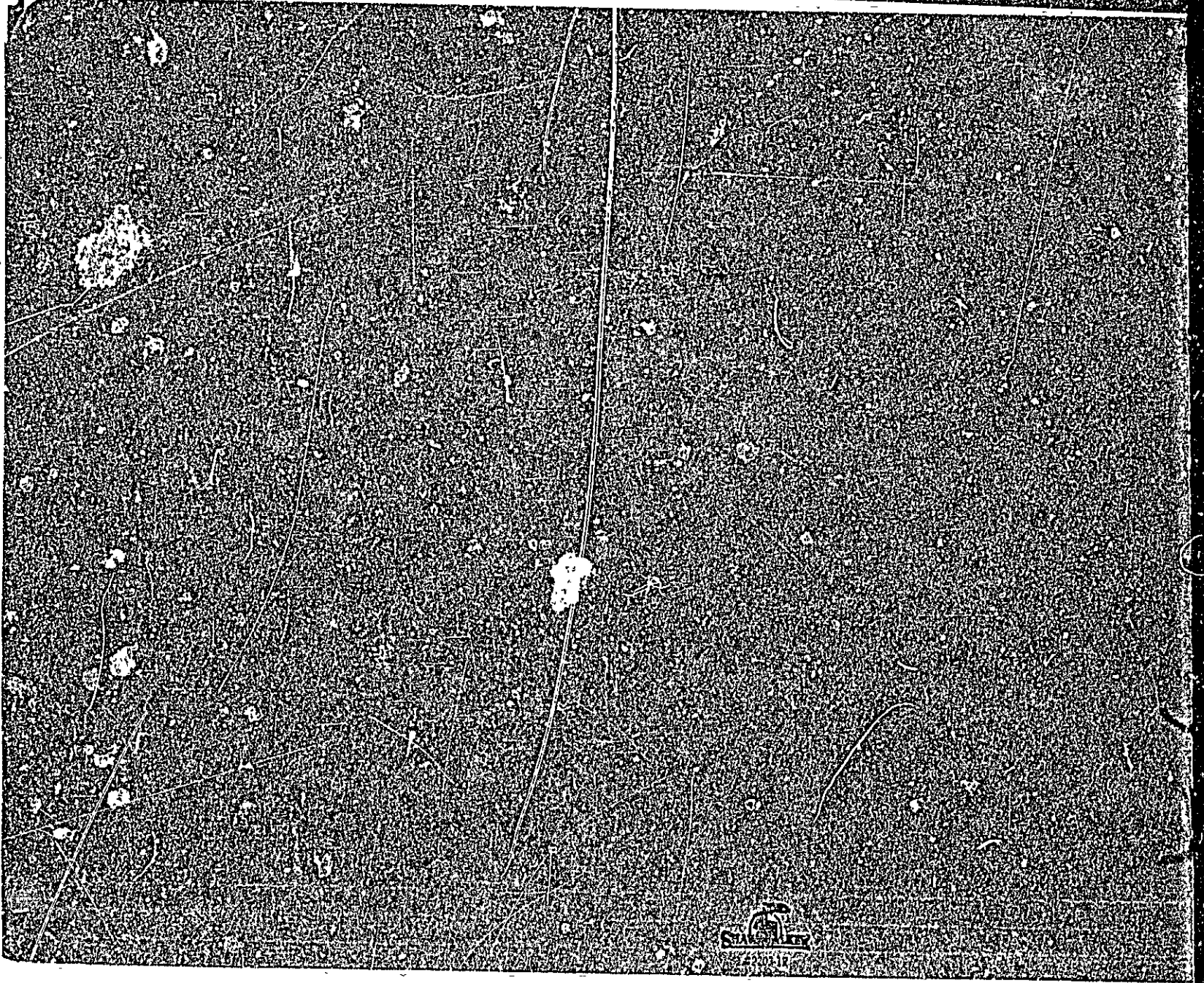

STATE OF NEW YORK
DEPARTMENT OF TAXATION AND FINANCE

6

APPLICATION FOR PERMIT

PERMIT ISSUED

B.O.C.A. USE GROUP
B.O.C.A. TYPE OF CONSTRUCTION 00713
August 26, 1982

AUG 27 1982

ZONING LOCATION PORTLAND, MAINE CITY of PORTLAND

To the CHIEF OF BUILDING & INSPECTION SERVICES, PORTLAND, MAINE

The undersigned hereby applies for a permit to erect, alter, repair, demolish, move or install the following building, structure, equipment or change use in accordance with the Laws of the State of Maine, the Portland B.O.C.A. Building Code and Zoning Ordinance of the City of Portland with plans and specifications, if any, submitted herewith and the following specifications:

LOCATION 38 Candlenyx Road Fire District #1 , #2
1. Owner's name and address Salvation Army - Preble St. Telephone
2. Lessee's name and address Pine State Constr. - P. O. Box 3025, Scarborough Telephone R 775-5423
3. Contractor's name and address No. of sheets

Proposed use of building .. 2 car detached garage No. families
Last use No. families
Material No stories Heat Style of roof Roofing
Other buildings on same lot
Estimated contractual cost \$.. 2.89
Appeal Fees \$
Base Fee 25.00
Late Fee
TOTAL \$ 25.00

FIELD INSPECTOR - Mr. @ 775-5451

To construct 20' x 20' 2 car garage, detached as per plans, 1 sheet of plans.

send permit to # 3 04074

Stamp of Special Conditions

NOTE TO APPLICANT: Separate permits are required by the installers and subcontractors of heating, plumbing, electrical and mechanicals.

DETAILS OF NEW WORK

Is any plumbing involved in this work? Is any electrical work involved in this work?
Is connection to be made to public sewer? If not, what is proposed for sewage?
Has septic tank notice been sent? Form notice sent?
Height average grade to top of plate Height average grade to highest point of roof
Size, front depth No. stories solid or filled land? earth or rock?
Material of foundation Thickness, top bottom cellar
Kind of roof Rise per foot Roof covering
No. of chimneys Material of chimneys of lining Kind of heat fuel
Framing Lumber—Kind Dressed or full size? Corner posts Sills
Size Girder Columns under girders Size Max. on centers
Studs (outside walls and carrying partitions) 2x4-16" O. C. Bridging in every floor and flat roof span over 8 feet.
Joists and rafters: 1st floor 2nd 3rd roof
On centers: 1st floor 2nd 3rd roof
Maximum span: 1st floor 2nd 3rd roof
If one story building with masonry walls, thickness of walls? height?

IF A GARAGE

No. cars now accommodated on same lot, to be accommodated number commercial cars to be accommodated
Will automobile repairing be done other than minor repairs to cars habitually stored in the proposed building?

APPROVALS BY: DATE
BUILDING INSPECTION—PLAN EXAMINER
ZONING:
BUILDING CODE:
Fire Dept.:
Health Dept.:
Others:

MISCELLANEOUS

Will work require disturbing of any tree on a public street?
Will there be in charge of the above work a person competent to see that the State and City requirements pertaining thereto are observed?

Signature of Applicant Phone #
Type Name State Construction 1 2 3 4
Other
and Address

6

FIELD INSPECTOR'S COPY

APPLICANT'S COPY

OFFICE FILE COPY

CITY OF PORTLAND, MAINE

Application for Permit to Install Wires

Permit No. 185

Issued

Portland, Maine Jan 18, 1923

To the City Electrician, Portland, Maine:

The undersigned hereby applies for a permit to install wires for the purpose of conducting electric current, in accordance with the laws of Maine, the Electrical Ordinance of the City of Portland, and the following specifications:

(This form must be completely filled out — Minimum Fee, \$1.00)

Owner's Name and Address Went Corp. .. Tel.

Contractor's Name and Address G O Annie .. Tel. 787 2575

Location 34 Candlewood Rd. .. Use of Building

Number of Families .. Apartments .. Stores .. Number of Stories ..

Description of Wiring: New Work .. Additions .. Alterations ..

Pipe Cable Metal Molding .. BX Cable .. Plug Molding (No. of feet) ..

No. Light Outlets .. 17 .. Plugs 26 .. Light Circuits 3 .. Plug Circuits 2 ..

FIXTURES: No. Fluor. or Strip Lighting (No. feet) ..

SERVICE: Pipe .. Cable .. Underground .. No. of Wires .. Size ..

METERS: Relocated ... Added .. Total No. Meters ..

MOTORS: Number .. Phase .. H. P. .. Amps .. Volts .. Starter ..

HEATING UNITS: Domestic (Oil) .. No. Motors .. Phase .. H.P. ..

Commercial (Oil) .. No. Motors .. Phase .. H.P. ..

Electric Heat (No. of Rooms) ..

APPLIANCES: No. Ranges 2 .. Watts .. Brand Feeds (Size and No.) ..

Elec. Heaters .. Watts ..

Miscellaneous Disrupt .. Watts .. Extra Cabinets or Panels ..

Transformers .. Air Conditioners (No. Units) .. Signs (No. Units) ..

Will commence .. 19 .. Ready to cover in .. 19 .. Inspection Jan 19, 1923

Amount of Fee \$ 7.50 ..

Signed G O Annie ..

DO NOT WRITE BELOW THIS LINE

SERVICE .. METER .. GROUND ..

VISITS: 1 .. 2 .. 3 .. 4 .. 5 .. 6 ..

7 .. 8 .. 9 .. 10 .. 11 .. 12 ..

REMARKS:

INSPECTED BY [Signature]
(OVER)

PERMIT TO INSTALL PLUMBING

JUN 5 - 1970

Date Issued April 15, 1970

Address Lot 282 Cardlawick Rd.

PERMIT NUMBER 1279

Installation For: 1 fam.

JUN 23 1970

Owner of Bldg: Minat Corp.

Owner's Address: 34 Preble St.

Plumber: William Miles, Box 243, Yarmouth Date: 4-15-70

Portland Plumbing Inspector
By ERNOLD R GOODWIN

App. First Insp.

Date APR. 21 1970

By ERNOLD R GOODWIN

App. First Insp.

Date APR 19 1970

By ERNOLD R GOODWIN

Type of Bldg.

- Commercial
- Residential
- Single
- Multi Family
- New Construction
- Remodeling

NEW	REPL		NO	FEE
1		SINKS		
2		LAVATORIES	1	2.00
2		TOILETS	2	2.00
2		BATH TUBS	2	4.00
		SHOWERS	2	1.20
1		DRAINS FLOOR SURFACE	1	.60
		HOT WATER TANKS		
1		TANKLESS WATER HEATERS	1	.60
1		GARBAGE DISPOSALS	1	.60
		SEPTIC TANKS		
		HOUSE SEWERS		
		ROOF LEADERS		
1		AUTOMATIC WASHERS	1	.60
1		DISPWASHERS	1	.60
		OTHER		
			TOTAL	14.20

Building and Inspection Service Dept: Plumbing Inspection



FILL IN AND SIGN WITH INK

283

APPLICATION FOR PERMIT FOR HEATING, COOKING OR POWER EQUIPMENT

Portland, Maine, March 21, 1950

To the INSPECTOR OF BUILDINGS, PORTLAND, ME.

The undersigned hereby applies for a permit to install the following heating, cooking or power equipment in accordance with the Laws of Maine, the Building Code of the City of Portland, and the following specifications:

Location Lot 282 Candlewycck Rd. Use of Building 1 fam. No. Stories 1 1/2 New Building
 Name and address of owner of appliance Minat Corp., 14 Preble St. Existing
 Installer's name and address Pallotta Oil Co., 142 Presumpscot St. Telephone

General Description of Work

To install forced hot water heating system and oil burning equipment

IF HEATER, OR POWER BOILER

Location of appliance basement Any burnable material in floor surface or beneath? no
 If so, how protected? Kind of fuel? oil
 Minimum distance to burnable material, from top of appliance or casing top of furnace 4' 1"
 From top of smoke pipe 4' 1" From front of appliance over 4' From sides or back of appliance cover 4' 1"
 Size of chimney flue 8x8 Other connections to same flue no
 If gas fired, how vented? Rated maximum demand per hour
 Will sufficient fresh air be supplied to the appliance to insure proper and safe combustion?

IF OIL BURNER

Name and type of burner DelRay Labelled by underwriters' laboratories? yes
 Will operator be always in attendance? Does oil supply line feed from top or bottom of tank? bottom
 Type of floor beneath burner cement Size of vent pipe 1 1/2
 Location of oil storage basement Number and capacity of tanks 275 gal.
 Low water shut off Make No.
 Will all tanks be more than five feet from any flame? yes How many tanks enclosed?
 Total capacity of any existing storage tanks for furnace burners

IF COOKING APPLIANCE

Location of appliance Any burnable material in floor surface or beneath?
 If so, how protected? Height of Legs, if any
 Skirting at bottom of appliance? Distance to combustible material from top of appliance?
 From front of appliance From sides and back From top of smokepipe
 Size of chimney flue Other connections to same flue
 Is hood to be provided? If so, how vented? Forced or gravity?
 If gas fired, how vented? Rated maximum demand per hour

MISCELLANEOUS EQUIPMENT OR SPECIAL INFORMATION

.....

Amount of fee enclosed? 2.00 (\$2.00 for one heater, etc., \$1.00 additional for each additional heater, etc., in same building at same time.)

APPROVED:

CK-3-27-70-R

Will there be in charge of the above work a person competent to see that the State and City requirements pertaining thereto are observed? yes

Pallotta Oil Co.

Signature of Installer

J. Pallotta Jr.

CS 300

INSPECTION COPY

Mac

(COPY)



CITY OF PORTLAND, MAINE
Department of Building Inspection

Certificate of Occupancy

LOCATION **Lot 282 Candlewyck Road**

Issued to **The Kinat Corporation**
34 Freble St.

Date of Issue **February 17, 1971**

This is to certify that the building, premises, or part thereof, at the above location, built—altered—changed as to use under Building Permit No. **69/1027**, has had final inspection, has been found to conform substantially to requirements of Zoning Ordinance and Building Code of the City, and is hereby approved for occupancy or use, limited or otherwise, as indicated below.

PORTION OF BUILDING OR PREMISES

APPROVED OCCUPANCY

Entire

One family dwelling house.

Limiting Conditions:

This certificate supersedes
certificate issued

Approved: *to tonight*

(Date)

Inspector

[Signature]
Inspector of Buildings

Notice: This certificate identifies lawful use of building or premises, and ought to be transferred from owner to owner when property changes hands. Copy will be furnished to owner or lessee for one dollar.



R3 RESIDENCE ZONE

APPLICATION FOR PERMIT

Third Class

Class of Building or Type of Structure

Portland, Maine,

October 15, 1969

1027
1969
CITY OF PORTLAND
OFFICE OF BUILDINGS

To the INSPECTOR OF BUILDINGS, PORTLAND, MAINE

The undersigned hereby applies for a permit to erect alter repair demolish install the following building structure equipment in accordance with the Laws of the State of Maine, the Building Code and Zoning Ordinance of the City of Portland, plans and specifications, if any, submitted herewith and the following specifications:

Location Lot 282 Candlewyck Road Within Fire Limits? _____ Dist. No. _____
 Owner's name and address The Minat. Corp. 34 Preble St. Telephone 774-8013
 Lessee's name and address _____ Telephone _____
 Contractor's name and address owners Telephone _____
 Architect _____ Specifications _____ Plans yes No. of sheets 4
 Proposed use of building Dwelling No. families 1
 Last use _____ No. families _____
 Material frame No. stories 1 Hea _____ Style of roof _____ Roofing _____
 Other buildings on same lot _____
 Estimated cost \$ 16,000 Fee \$ 32.00

General Description of New Work

To construct 1-story frame dwelling 42' x 24'

It is understood that this permit does not include installation of heating apparatus which is to be taken out separately by and in the name of the heating contractor. **PERMIT TO BE ISSUED TO** owners

Details of New Work

Is any plumbing involved in this work? yes Is any electrical work involved in this work? yes
 Is connection to be made to public sewer? yes If not, what is proposed for sewage? _____
 Has septic tank notice been sent? _____ Form notice sent? _____
 Height average grade to top of plate 11' Height average grade to highest point of roof 16'
 Size, front 42' depth 24' No. stories 1 solid or filled land? solid earth or rock? earth
 Material of foundation concrete at least 4' below grade Thickness, top 10" bottom 10" cellar yes
 Material of underpinning _____ Height _____ Thickness _____
 Kind of roof pitch Rise per foot 5" Roof covering Asphalt Class C Und Label.
 No. of chimneys 1 Material of chimneys brick of lining tile Kind of heat f.h. water fuel oil
 Framing lumber—Kind hemlock Dressed or full size? dressed
 Corner posts 4x6 Sills box Girt or ledger board? _____ Size _____
 Girders 8x8 F.S. Size _____ Columns under girders Lally Size 3 1/2" Max. on centers 7'
 Studs (outside walls and carrying partitions) 2x4-16" O. C. Bridging in every floor and flat roof span over 8 feet.
 Joists and rafters: 1st floor 2x8, 2nd 2x8, 3rd _____, roof 2x8
 On centers: 1st floor 16", 2nd 16", 3rd _____, roof 20"
 Maximum span: 1st floor 12', 2nd 12', 3rd _____, roof 12'
 If one story building with masonry walls, thickness of walls? _____ height? _____

If a Garage

No. cars now accommodated on same lot _____, to be accommodated _____ number commercial cars to be accommodated _____
 Will automobile repairing be done other than minor repairs to cars habitually stored in the proposed building? _____

APPROVED:

O.K. B.C. E.H.B. 10/15/69
Ernie St. F.W.L. 10/15/69

Miscellaneous

Will work require disturbing of any tree on a public street? no
 Will there be in charge of the above work a person competent to see that the State and City requirements pertaining thereto are observed? yes

The Minat Corp.

by:

[Signature]
 7M

Signature of owner

INSPECTION COPY

NOTES

11-19-69 Forms
O.K. to pour JW

4-15-70 OK 4 clear
in JW

2-17-71 Final all
OK

To add 6 Timber
hangers 1st floor
joist at header
over rear sliding
door. 10

Completed JW

1971
10027
Walter W. Walden
Date of permit 12/16/69
North Osborn
In plan close-up-in
Final Note
Cost of Occupancy issued 2/17/71
Working Out Notice
Copy Check Notice

Drop wall in rear.

Sent to Health Dept.
Re: 1st floor Health Dept. 1/17/71

(mirrored bleed-through from reverse side)

(mirrored bleed-through from reverse side)

APP. (1781)
C.A. 120
C.R. 120
W.M.

CITY OF PORTLAND, MAINE

Application for Permit to Install Wires

Permit No. 55231
 Issued 3-27-70
 Portland, Maine March 27 1970

To the City Electrician, Portland, Maine:

The undersigned hereby applies for a permit to install wires for the purpose of conducting electric current, in accordance with the laws of Maine, the Electrical Ordinance of the City of Portland, and the following specifications:

(This form must be completely filled out — Minimum Fee \$1.00)

Owner's Name and Address MINAT Corp. 34 Preble Tel.

Contractor's Name and Address Pallotta Oil Co. Tel.

Location lot 282 Sandlewyck Rd Use of Building dwelling

Number of Families 1 Apartments .. . Stores .. . Number of Stories 1 .. .

Description of Wiring: New Work Additions .. . Alterations .. .

Pipe Cable Metal Molding BX Cable Plug Molding (No. of feet) .. .

No. Light Outlets Plugs Light Circuits Plug Circuits .. .

FIXTURES: No. Fluor. or Strip Lighting (No feet) .. .

SERVICE: Pipe Cable Underground No. of Wires Size .. .

METERS: Relocated Added Total No. Meters .. .

MOTORS: Number 1 Phase S H. P. 1/8 Amps Volts 110 Starter .. .

HEATING UNITS: Domestic (Oil) No. Motors 1 Phase S H.P. 1/8 .. .

Commercial (Oil) No. Motors Phase H.P. .. .

Electric Heat (No. of Rooms) .. .

APPLIANCES: No. Ranges Watts Brand Feeds (Size and No.) .. .

Elec. Heaters Watts .. .

Miscellaneous Watts Extra Cabinets or Panels .. .

Transformers Air Conditioners (No. Units) .. . Signs (No. Units) .. .

Will commence 19 Ready to cover in 19 Inspection .. . 19 .. .

Amount of Fee \$.. .

Signed H. J. Pallotta

DO NOT WRITE BELOW THIS LINE

SERVICE . . .	METER	GROUND
VISITS: 1 2	3 4	5 6
7 8	9 10	11 12

REMARKS:

INSPECTED BY F. W. Hebert
 (OVER)

CITY OF PORTLAND, MAINE

Application for Permit to Install Wires

Permit No. 58596
 Issued 3/17/70
 March 17, 1970

Portland, Maine

To the City Electrician, Portland, Maine:

The undersigned hereby applies for a permit to install wires for the purpose of conducting electric current, in accordance with the laws of Maine, the Electrical Ordinance of the City of Portland, and the following specifications:

(This form must be completely filled out — Minimum Fee \$1.00)

Owner's Name and Address Minot Corp. Tel.

Contractor's Name and Address C. B. ... Tel.

Location Lot 287 Cambridge Use of Building

Number of Families Apartments Stores Number of Stories

Description of Wiring: New Work Additions Alterations

Pipe ... Cable ... Metal Molding ... BX Cable ... Plug Molding (No. of feet) ...

No. Light Outlets 27 Plugs 29 Light Circuits 4 Plug Circuits 2

FIXTURES: No. Fluor. or Strip Lighting (No. feet)

SERVICE: Pipe ... Cable Underground No. of Wires 3 Size #2, #4

METERS: Relocated ... Added Total No. Meters

MOTORS: Number ... Phase ... H. P. Amps Volts Starter

HEATING UNITS: Domestic (Oil) No. Motors Phase ... H.P.

Commercial (Oil) No. Motors Phase H.P.

Electric Heat (No. of Rooms)

APPLIANCES: No. Ranges 1 Watts Brand Feeds (Size and No.)

Elec. Heaters ... Watts

Miscellaneous Disposal Watts ... Extra Cabinets or Panels

Transformers ... Air Conditioners (No. Units) ... Signs (No. Units)

Will commence ... 19... Ready to cover in ... 19... Inspection ... 19...

Amount of Fee \$ 8.00

Signed C. Heston O'Brien

DO NOT WRITE BELOW THIS LINE

SERVICE METER GROUND

VISITS: 1 2 3 4 5 6

7 8 9 10 11 12

REMARKS:

Service only

CS 203

INSPECTED BY [Signature] (OVER)

Service

PERMIT TO INSTALL PLUMBING

PERMIT NUMBER 857

Date Issued Oct 31, 1959
 Portland Plumbing Inspector
 By ERNOLD R. GOODWIN

App. First Insp.
 Date NOV 13 1959
 By ERNOLD R. GOODWIN

CHIEF PLUMBING INSPECTOR
 App. Final Insp.
 Date NOV 13 1959
 By ERNOLD R. GOODWIN
 CHIEF PLUMBING INSPECTOR

- App. by Bldg.
- Commercial
 - Residential
 - Single
 - Multi Family
 - New Construction
 - Remodeling

Address 1st 2nd Capital Hill Rd.		PERMIT NUMBER 857	
Installation for:			
Owner of Bldg.:			
Owner's Address: 34 Maple St.			
Plumber: W. J. J. J.		Date: 10/12/59	
NEW	REPL	NO.	FEE
		SINKS	
		LAVATORIES	
		TOILETS	
		BATH TUBS	
		SHOWERS	
		DRAINS FLOOR SURFACE	
		HOT WATER TANKS	
		TANKLESS WATER HEATERS	
		GARBAGE DISPOSALS	
		SEPTIC TANKS	
x		HOUSE SEWERS	2 2.00
		ROOF LEADERS	
		AUTOMATIC WASHERS	
		DISHWASHERS	
		OTHER	
		TOTAL	1 2.00

Building and Inspection Services Dept.; Plumbing Inspection