

100-106 CANDLEWYCK TERRACE LOT #290

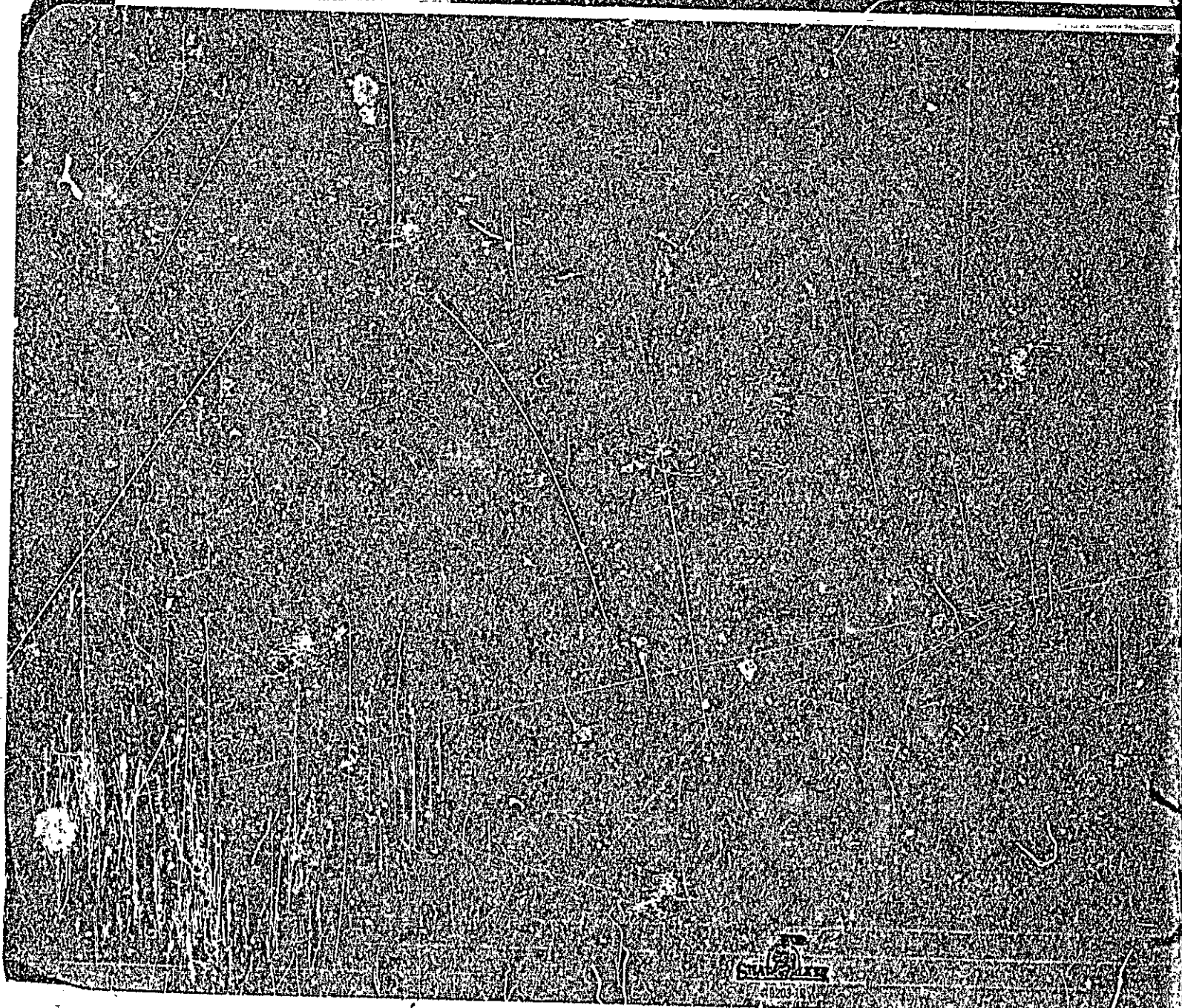

SEARCHED
SERIALIZED

CITY OF PORTLAND, MAINE

Application for Permit to Install Wires

Permit No. 55480

Issued 11-11-1971

Portland, Maine

To the City Electrician, Portland, Maine:

The undersigned hereby applies for a permit to install wires for the purpose of conducting electric current, in accordance with the laws of Maine, the Electrical Ordinance of the City of Portland, and the following specifications:

(This form must be completely filled out — Minimum Fee, \$1.00)

Owner's Name and Address MINAT Corp. 34 Preble St. Tel.

Contractor's Name and Address Pallotta Oil Co. Tel.

Location lot 290 Condeleyck ten Use of Building Dwelling

Number of Families 1 Apartments Stores Number of Stories 2

Description of Wiring: New Work Additions Alterations

Pipe Cable Metal Molding BX Cable Plug Molding (No. of feet)

No. Light Outlets Plugs Light Circuits Plug Circuits

FIXTURES: No. Fluor. or Strip Lighting (No. feet)

SERVICE: Pipe Cable Underground No. of Wires Size

METERS: Relocated Added Total No. Meters

MOTORS: Number 1 Phase S. H. P. 1/8 Amps Volts 110 Starter

HEATING UNITS: Domestic (Oil) No. Motors 1 Phase S H.P. 1/8

Commercial (Oil) No. Motors Phase H.P.

Electric Heat (No. of Rooms)

APPLIANCES: No. Ranges Watts Brand Feeds (Size and No.)

Elec. Heaters Watts

Miscellaneous Watts Extra Cabinets or Panels

Transformers Air Conditioners (No. Units) Signs (No. Units)

Will commence 19 Ready to cover in 19 Inspection 19

Amount of Fee \$ 2.00

Signed S. J. Pallotta

DO NOT WRITE BELOW THIS LINE

SERVICE METER GROUND

VISITS: 1 2 3 4 5 6

7 8 9 10 11 12

REMARKS:

INSPECTED BY J. W. Herber
(OVER)



FILL IN AND SIGN WITH INK

APPLICATION FOR PERMIT FOR HEATING, COOKING OR POWER EQUIPMENT

Portland, Maine, Nov. 11, 1971

PERMIT ISSUED
NOV 11 1971
1421
CITY OF PORTLAND

To the INSPECTOR OF BUILDINGS, PORTLAND, ME.

The undersigned hereby applies for a permit to install the following heating, cooking or power equipment in accordance with the Laws of Maine, the Building Code of the City of Portland, and the following specifications:

Location .. Lot 290 Candlewicks Terr. Use of Building. Dwelling . No. Stories 2 .. New Building
 Name and address of owner of appliance .. Minat. Corp, 34 Preble St. .. Existing
 Installer's name and address .. Pallotta Oil Co, 142 Presumpscot St. .. Telephone ..

General Description of Work

To install oil fired base board heating system

IF HEATER, OR POWER BOILER

Location of appliance ... basement ... Any burnable material in floor surface or beneath? .. no
 If so, how protected? .. Kind of fuel? .. oil
 Minimum distance to burnable material, from top of appliance or casing top of furnace .. 4 ft.
 From top of smoke pipe .. 2 ft. ... From front of appliance .. over 5' .. From sides or back of appliance .. over 5'5"
 Size of chimney flue ... 3 x 8 .. Other connections to same flue .. no
 If gas fired, how vented? .. Rate? maximum demand per hour ..
 Will sufficient fresh air be supplied to the appliance to insure proper and safe combustion? .. yes

IF OIL BURNER

Name and type of burner .. Dal-Ray - gun type .. Labeled by underwriters' laboratories? .. yes
 Will operator be always in attendance? .. no .. Does oil supply line feed from top or bottom of tank? .. bottom
 Type of floor beneath burner .. concrete .. Size of vent pipe .. 1 1/2
 Location of oil storage .. basement .. Number and capacity of tanks .. 1 - 275
 Low water shut off .. Make .. No.
 Will all tanks be more than five feet from any flame? .. yes .. How many tanks enclosed?
 Total capacity of any existing storage tanks for furnace burners ..

IF COOKING APPLIANCE

Location of appliance .. Any burnable material in floor surface or beneath?
 If so, how protected? .. Height of Legs, if any
 Skirting at bottom of appliance? .. Distance to combustible material from top of appliance?
 From front of appliance .. From sides and back .. From top of smokepipe
 Size of chimney flue .. Other connections to same flue
 Is hood to be provided? .. If so, how vented? .. Forced or gravity?
 If gas fired, how vented? .. Rated maximum demand per hour

MISCELLANEOUS EQUIPMENT OR SPECIAL INFORMATION

Model DDBCO WP

Amount of fee enclosed? \$10. (~~\$1.00 for one heater, even \$1.00 additional for each additional heater in same building at same time~~)

APPROVED:

O.K. S.D. 11/11/71

Will there be in charge of the above work a person competent to see that the State and City requirements pertaining thereto are observed? .. yes

Pallotta Oil Co.

Signature of Installer .. J. Pallotta

CS 300

INSPECTION COPY

NOTES

12-15-71 Completed *HW*

[Large handwritten mark]

Permit No. 71/1421
Location 844 290. Conley & Son
Owner *M. M. Corp*
Date of permit 11/11/71
Notif. closing in *[initials]*
~~Issued~~ *CART*
Final Notif.
Final Inspn.
Cert. of Occupancy issued

(COPY)

CITY OF PORTLAND, MAINE
Department of Building Inspection



Certificate of Occupancy

LOCATION Lot 290 Candlewycck Terrace

Issued to The Minat Corp.

Date of Issue 12-15-71

This is to certify that the building, premises, or part thereof, at the above location, built—altered—changed as to use under Building Permit No. 71/725, has had final inspection, has been found to conform substantially to requirements of Zoning Ordinance and Building Code of the City, and is hereby approved for occupancy or use, limited or otherwise, as indicated below.

PORTION OF BUILDING OR PREMISES

APPROVED OCCUPANCY

Entire

2-story frame dwelling

Limiting Conditions:

This certificate supersedes
certificate issued

Approved:

Nelson F. Carlwright
.....
(Date) Inspector

[Signature]
.....
Inspector of Buildings

Notice: This certificate identifies lawful use of building or premises, and ought to be transferred from owner to owner when property changes hands. Copy will be furnished to owner or lessee for one dollar.

RS RESIDENCE ZONE

PERMIT ISSUED

JUN 18 1971

CITY OF PORTLAND



APPLICATION FOR PERMIT

Class of Building or Type of Structure third class
Portland, Maine, June 16, 1971

To the INSPECTOR OF BUILDINGS, PORTLAND, MAINE

The undersigned hereby applies for a permit to erect alter repair demolish install the following building structure equipment in accordance with the Laws of the State of Maine, the Building Code and Zoning Ordinance of the City of Portland, plans and specifications, if any, submitted herewith and the following specifications:

Location Lot 290 Candlewick Terrace Within Fire Limits? _____ Dist. No. _____
 Owner's name and address The Minat Corporation, 34 Preble St. Telephone 774-8013
 Lessee's name and address _____ Telephone _____
 Contractor's name and address Owners Telephone _____
 Architect _____ Specifications _____ Plans yes No. of sheets _____
 Proposed use of building Dwelling No. families _____
 Last use _____ No. families _____
 Material frame No. stories 2 Heat _____ Style of roof _____ Roofing _____
 Other buildings on same lot _____
 Estimated cost \$ 17,000 Fee \$ 51.00

General Description of New Work

To construct 2-story frame dwelling 34' x 24'

It is understood that this permit does not include installation of heating apparatus which is to be taken out separately by and in the name of the heating contractor. **PERMIT TO BE ISSUED TO** Owners

Details of New Work

Is any plumbing involved in this work? yes Is any electrical work involved in this work? yes
 Is connection to be made to public sewer? yes If not, what is proposed for sewage? _____
 Has septic tank notice been sent? _____ Form notice sent? yes
 Height average grade to top of plate 16' Height average grade to highest point of roof _____
 Size, front 34' depth 24' No. stories 2 solid or filled land? solid earth or rock? earth
 Material of foundation concrete at least 4' below grade Thickness, top 10" bottom 10" cellar yes
 Kind of roof pitch Rise per foot 5" Roof covering Asphalt Class C Und Label
 No. of chimneys 1 Material of chimneys brick of lining tile Kind of heat h. water fuel oil
 Framing Lumber—Kind hemlock Dressed or full size? dressed Corner posts 4x6 Sills box
 Size Girder 8x8 f.s. Columns under girders Lally Size 3 1/2" Max. o.c. centers 6'6"
 Studs (outside walls and carrying partitions) 2x4-16" O. C. Bridging in every floor and flat roof span over 8 feet.
 Joists and rafters: 1st floor 2x8, 2nd 2x8, 3rd 2x6-ceiling timb. 2x8
 On centers: 1st floor 16", 2nd 16", 3rd 24", roof 20"
 Maximum span: 1st floor 12', 2nd 12', 3rd _____, roof 12'
 If one story building with masonry walls, thickness of walls? _____ height? _____

If a Garage

No. cars now accommodated on same lot _____, to be accommodated _____ number commercial cars to be accommodated _____
Will automobile repairing be done other than minor repairs to cars habitually stored in the proposed building? _____

APPROVED:

Zoning & Building Code O.I.C.
6/17/71 - E. B. B.

Miscellaneous

Will work require disturbing of any tree on a public street? no
Will there be in charge of the above work a person competent to see that the State and City requirements pertaining thereto are observed? yes

The Minat Corporation

CS 301

INSPECTION COPY

Signature of owner

Minat Corp.

NOTES

6-24-71 Forms OK
to pour when right
corner of forms
moved back to 26'

RD

9-31-71 OK to close
1a

RD

12-15-71 Final
interior completed

RD

X

Permit No. 711 72

Location Pt 208 (Wallace) in area

Owner The Minnetonka Co. Builders

Date of permit 6/18/71

Notif. closing-in

Inspn. closing-in

Final Notif.

Final Inspn.

Cert. of Occupancy issued 12-15-71

Staking Out Notice

Form Check Notice 6/23/71

Exterior unfinished

CITY OF PORTLAND, MAINE

Application for Permit to Install Wires

Permit No. 55338
 Issued 9/24/71
 Portland, Maine Sept 22, 1971

To the City Electrician, Portland, Maine:

The undersigned hereby applies for a permit to install wires for the purpose of conducting electric current, in accordance with the laws of Maine, the Electrical Ordinance of the City of Portland, and the following specifications:

(This form must be completely filled out — Minimum Fee, \$1.00)

Owner's Name and Address Minich Corp. Tel.
 Contractor's Name and Address C. O. Annis Tel.
 Location Lot 290 Candlewood Terr. Use of Building
 Number of Families Apartment Stores Number of Stories
 Description of Wiring: New Work Additions Alterations

Pipe Cable Metal Molding BX Cable Plug Molding (No. of feet)
 No. Light Outlets 26 Plugs 31 Light Circuits 4 Plug Circuits 2
 FIXTURES: No. Fluor. or Strip Lighting (No. feet)
 SERVICE: Pipe Cable Underground No. of Wires 3 Size #2 ALM
 METERS: Relocated Added Total No. Meters
 MOTORS: Number Phase H. P. Amp. Volts Starter
 HEATING UNITS: Domestic (Oil) No. Motors Phase H.P.
 Commercial (Oil) No. Motors Phase H.P.
 Electric Heat (No. of Rooms)
 APPLIANCES: No. Ranges 1 Watts Braud Feeds (Size and No.)
 Elec. Heaters 1 Watts
 Miscellaneous Disposal Watts Extra Cabinets or Panels
 Transformers Air Conditioners (No. Units) Signs (No. Units)
 Will commence 19 Ready to cover in 19 Inspection Sept 23 1971
 Amount of Fee \$ 8.00
 Signed C. O. Annis

DO NOT WRITE BELOW THIS LINE

SERVICE	METER	GROUND
1	2	3
4	5	6
7	8	9
10	11	12

REMARKS:

INSPECTED BY J. W. Hecker
 (OVER)

Date Issued **6-11-71**
 Portland Plumbing Inspector
 By **ERNOLD R. GOODWIN**

App. First Insp.
 Date **WALTER H. WALLACE**
 DEPUTY PLUMBING INSPECTOR
 By

App. Final Insp.
 Date **WALTER H. WALLACE**
 DEPUTY PLUMBING INSPECTOR
 By
 Type of Bldg.

- Commercial
- Residential
- Single
- Multi Family
- New Construction
- Remodeling

PERMIT TO INSTALL PLUMBING

Address **Lot 290 Gendreau Terr.** PERMIT NUMBER **533**
 Installation For: **Single**

Owner of Bldg: **The Hines Corp**

Owner's Address: **34 Probie St.**

Plumber: **William Miles Sr.**

Date **6-11-71**

NEW	REPL		RC	FEE
		SINKS		
		LAVATORIES		
		TOILETS		
		BATH TUBS		
		SHOWERS		
		DRAINS FLOOR SURFACE		
		HOT WATER TANKS		
		TANKLESS WATER HEATERS		
		GARBAGE DISPOSALS		
		SEPTIC TANKS		2.00
1		HOUSE SEWERS		
		ROOF LEADERS		
		AUTOMATIC WASHERS		
		DISHWASHERS		
		OTHER		
TOTAL 1				2.00

Building and Inspection Services Dept.; Plumbing Inspection