

11 Brookview Terr.

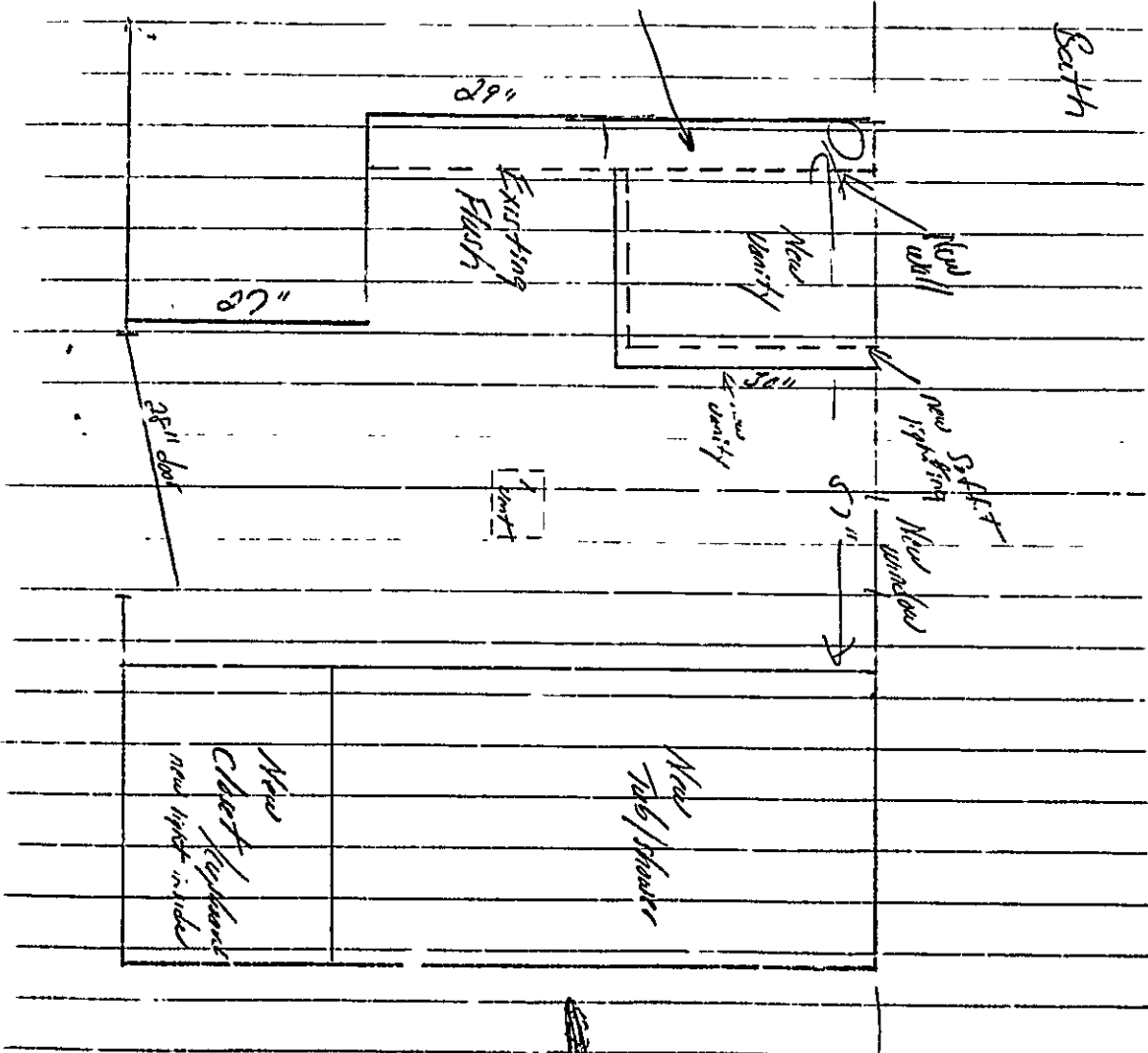

7'6 1/4" Ceiling Height

RECEIVED
FEB 19 1986

DEPT. OF BUILDING INSPECTIONS
CITY OF PORTLAND

Window loset 4 base	3422	
.57	109	1 Box Shokos ✓ 75.00
24	130	6-1/2 x 4 x 8 @ 1.54 ✓ 10.50
<u>1.28</u>	\$186.56	1 bundle shingles 10.00
1.14	225.52	2-2x8x8 @ 3.50 ✓ 7.00
<u>13.68</u>	135.19	1- 1/2" COX ✓ 10.25
16 175	453.44	2- Shims Knees ✓ 30.00
<u>1.26</u>	107.45	1- Radl 3 1/2 x 15" Insu. ✓ 16.79
1.050	56.40	3- 3" Colom. 1 8" @ 57 ✓ 136.8
1.8	1403.56	1- 8' 15/16" closet jic @ .75 = 380
3.50	X.05	10- 1x6x10 Finish jic @ .25 ✓ 2.50
72.50	70.17.80	2- 2'6" x 6'6" Six panel ✓ 19.50
2 12.54	35	1- 2'4" x 6'6" Six panel ✓ 9.55
1.0	8	3- Passage sets @ .9 ✓ 28.35
533 36	380	1- Bath set ✓ 15.75
289	4" 10.00	1- 1x6x14 pine ✓ 9.19
<u>4797</u>	329.	1- 1x6x8 pine ✓ 5.25
12.64	<u>9.594</u>	1- M-4FD-518 6'0" x 6'6" ✓ 226.80
2.66	21.32	1- M-611 1 1/2 14' x 6'6" ✓ 57.25
<u>154037</u>	3198	1 Set Jambes ✓ 33.26
	<u>350714</u>	1- 3 1/2" Butts ✓ 4.00
50		1- CR-13 ✓ 122.85
<u>12600</u>		10- M.R Board 146.90
1250		1- Tub Movel 104.8
50		1- Roll Tape 27.2
<u>7750</u>		6- 1/2 x 4 x 8 Rock 56.07
		4- Durablock ✓ 4.26
		MN 11 17- 3 1/2" Colom's 1 Casing 14' ✓ 58.65
		1- 3 1/2" Colom's 1 Casing 14' ✓ 58.65

Paul Fione II Bro
Joanne

RECEIVED

FEB 19 1986 Terr.

Fixture color white
Toilet New Castle - 1255-01

DEPT OF BUILDING INSPECTIONS
CITY OF PORTLAND
2306
92^{lb} 89. 115.32
11720130 146.52

- ⑥ Door Shower 50N Temp Glass 11720130 146.52
- ② Med Cabinet 771318 149.25/86.56 ^{with} ~~some~~
- ① Vanity 761430 30" oak 180.42 225.52 ^{5m}
- Lav sink (one piece) 4632-01 chins 108.15 135.19 ¹³¹⁹
- D-Tub Shower no pieces 6900-01 Metcon ^{4.1.165} \$453.44 ^{522a}
- Delta Pressure balance ^{val} 644 \$107.45 ^{51.56 1082a}
- Delta Vanity faucet Chrome #522 \$56.40 ^{48.88 #6110}

1/2" Flu. light

Pellit 30° angle tray 1642-2072-1642-CC-W
(44) " Pen (Instal only)

- ① Remove existing DH window bathroom & replace with one CR 13 W J.P.E. - its need to move around
- ② Sheet Rock labor (closets included) ^{sample & cut both room intention 11 sq ft New 1A 7' 10" 10' 11"}
- ③ interior doors only (2-20x6-6) - 2-4x6-6) ^{Passage Bath set}
- ④ By Cold Closet door 6'0" x 6'6" M-4-FD-518 ✓
- ⑤ Mobil 1 3/8" x 1 1/4" 6'6" Can Linnen ✓
- ⑥ Colon Oil Casings ✓

- ③ New under lay ment in bathroom
- OK Ceiling accessible in basement for plumbing
- OK Move Existing Base board Radiator to under window
- OK Electrical recessed light in shower
2 bulb outside inlet switch in basement
one outlet over vanity / add ~~one~~ ~~in~~ ~~the~~ ~~area~~
- ⑥ Frame New Bathroom walls & closets
- ⑦ Base board Moulding 1x6 pine with top
- ⑧ Remove and close in closet doors way in wall
- ⑥ Build New Closet in Jan 7' x 2' deep credit ⑦
- ⑧ Build New Lin closet
- OK List plumbing to be main as is
- OK Separate price for Demo of Bath room
- ⑩ Close in two windows Existing in Den
Paul W 774-4547

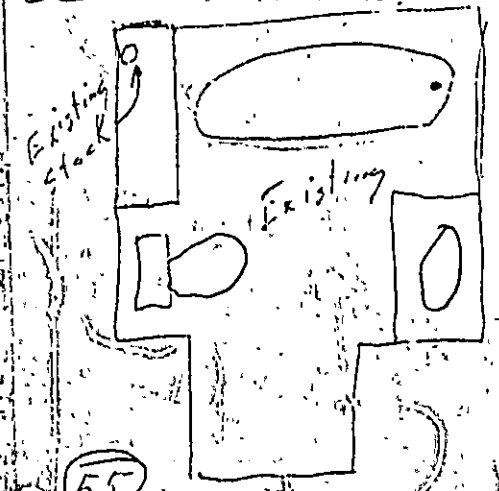

162
13
486
162
2106

55
105
100

APPLICATION FOR PERMIT

PERMIT ISSUED

B.O.C.A. USE GROUP 00173
B.O.C.A. TYPE OF CONSTRUCTION

FEB 21 1986

ZONING LOCATION PORTLAND, MAINE Feb. 19, 1986 City Of Portland

To the CHIEF OF BUILDING & INSPECTION SERVICES PORTLAND MAINE

The undersigned hereby applies for a permit to erect, alter, repair, demolish, move or install the following building, structure, equipment or change use in accordance with the Laws of the State of Maine, the Portland B.O.C.A. Building Code and Zoning Ordinance of the City of Portland with plans and specifications, if any, submitted herewith and the following specifications.

LOCATION 11 Brookview Terrace Fire District #1 , #2

1 Owner's name and address Paul & Joanne Fiore - same Telephone 772-3074

2 Lessee's name and address Telephone

3 Contractor's name and address Thomas Kane Assoc. - 71 Chesley Ave Telephone 797-7908

Prop. of building dwelling No of sheets No families 1

List same No families

Material No stories Heat Style of roof Roofing

Other buildings on same lot

Estimated contractual cost \$ 5,000 Appeal Fees \$

FIELD INSPECTOR - Mr @ 775-5451 Base Fee 45.00

Late Fee TOTAL \$

Remodeling existing bathroom, installing windows as per plans. 2 1/2 sheet of plans.

Stamp of Special Conditions

send permit to # 3 04103

NOTE TO APPLICANT: Separate permits are required by the installers and subcontractors of heating, plumbing, electrical and mechanical work.

DETAILS OF NEW WORK

Is any plumbing involved in this work? yes Is any electrical work involved in this work? yes
Is connection to be made to public sewer existing If not, what is proposed for sewer?
Has septic tank notice been sent? Form notice sent?
Height average grade to top of plate Height average grade to highest point of roof
Size, front depth No stones solid or filled land? earth or rock?
Material of foundation Thickness, top bottom cellar
Kind of roof Rise per foot Roo. ring
No. of chimneys Material of chimneys of lining Kind of heat fuel
Framing Lumber - Kind Dressed or full size? Corner posts Sills
Size Girder Columns under girders Size Max. on centers
Studs (outside walls and carrying partitions) 2x4-16" O. C. Bridging in every floor and flat roof spar, over 8 feet.
Joists and rafters 1st floor 2nd 3rd roof
On centers 1st floor 2nd 3rd roof
Maximum span 1st floor 2nd 3rd roof
If one story building with masonry walls, thickness of walls? height?

IS A GARAGE

No cars now accommodated on same lot to be accommodated number commercial cars to be accommodated
Will automobile repairing be done other than minor repairs to cars habitually stored in the proposed building?

APPROVALS BY: DATE
BUILDING INSPECTION - PLAN EXAMINER
ZONING
BUILDING CODE
Fire Dept.
Health Dept.
Others

MISCELLANEOUS
Will work require disturbing of any tree on a public street? no
Will there be in charge of the above work a person competent to see that the State and City requirements pertaining thereto are observed? yes

Signature of Applicant [Signature] Phone # same
Type Name of above [Thomas Kane Assoc] 1 2 3 4
and Address

FIELD INSPECTOR'S COPY APPLICANT'S COPY OFFICE FILE COPY

[Signature] MR. CARROLL

Permit No 86/423

Location 117 - Duesenberg Service

Owner 2-19-86

Date of permit 2-21-86

Approved

Dwelling

Garage

Alteration for dwelling

NOTES

Large ruled area for notes, divided into two columns by a vertical line.