

**City of Portland, Maine - Building or Use Permit Application** 389 Congress Street, 04101, Tel: (207) 874-8703, FAX: 874-8716

Location of Construction <b>277 Cumberland Ave</b>		OWNER: <b>Boys &amp; Girls Club of Portland</b>	Phone:	Permit No: <b>940646</b>
Owner Address: <b>277 Congress St</b>	Lease/Buyer's Name:	Phone:	Business Name:	
Contractor Name: <b>Eastern Security Systems</b>		Address: <b>685 Congress St Portland, ME 04102</b>		Permit Issued: <b>PERMIT ISSUED</b> <b>JUN 29 1994</b>
Past Use: <b>Boys &amp; Girls Clubs</b>		Phone: <b>772-1171</b>		
Proposed Use: <b>Boys &amp; Girls Clubs w/Fire Alarm System</b>		COST OF WORK: <b>\$ 1,347.00</b>	PERMIT FEE: <b>\$ 25.00</b>	Zone/CBE: <b>SA-21 OF PORTLAND</b>
Proposed Project Description: <b>Expand fire alarm system</b>		FIRE DEPT. <input type="checkbox"/> Approved <input type="checkbox"/> Denied	INSPECTION: Use Group: Type: <b>A</b>	
		Signature: _____	Signature: _____	Zoning Approval:
		PEDESTRIAN ACTIVITIES DISTRICT (P.A.D.)		<input type="checkbox"/> Special Zone or Features: <input type="checkbox"/> Shoreland <input type="checkbox"/> Wetland <input type="checkbox"/> Flood Zone <input type="checkbox"/> Subdivision <input type="checkbox"/> Site Plan major minor <input type="checkbox"/> mm <input type="checkbox"/>
		Action: <input type="checkbox"/> Approved <input type="checkbox"/> Approved with Conditions <input type="checkbox"/> Denied		Zoning Appeal: <input type="checkbox"/> Variance <input type="checkbox"/> Miscellaneous <input type="checkbox"/> Conditional Use <input type="checkbox"/> Interpretation <input type="checkbox"/> Approved <input type="checkbox"/> Denied
		Signature: _____	Date: _____	Historic Preservation: <input type="checkbox"/> Not in District or Landmark <input type="checkbox"/> Does Not Require Review <input type="checkbox"/> Requires Review

- This permit application doesn't preclude the Applicant(s) from meeting applicable State and Federal rules.
- Building permits do not include plumbing, septic or electrical work.
- Building permits are void if work is not started within six (6) months of the date of issuance. False information may invalidate a building permit and stop all work.

**21-E-28**

**PERMIT ISSUED WITH LETTER**

**CERTIFICATION**

I hereby certify that I am the owner of record of the named property, or that the proposed work is authorized by the owner of record and that I have been authorized by the owner to make this application as his authorized agent and I agree to conform to all applicable laws of this jurisdiction. In addition, if a permit for work described in the application issued, I certify that the code official's authorized representative shall have the authority to enter all areas covered by such permit at any reasonable hour to enforce the provisions of the code(s) applicable to such permit:

SIGNATURE OF APPLICANT: Jean Heath ADDRESS: \_\_\_\_\_ DATE: 23 June 1994 PHONE: \_\_\_\_\_

RESPONSIBLE PERSON IN CHARGE OF WORK, TITLE: \_\_\_\_\_ PHONE: \_\_\_\_\_

White-Permit Desk Green-Assessor's Canary-D.R.V. Pink-Public File Ivory Card-Inspector

CEO DISTRICT **2**  
**Ms Mansari**

COMMENTS

6-29-94 - System appears to be o.k. per fire dept. approval

	Type	Inspection Record	Date
Foundation:			
Framing:			
Plumbing:			
Final:	Progress / Final		6/29/94
Other:			

Inspection Services  
Samuel P. Hoffses  
Chief



CITY OF PORTLAND

Planning and Urban Development  
Robert Gray Jr.  
Director

June 27, 1994

Boys & Girls Club of Portland  
271 Cumberland Avenue  
Portland, Maine 04102

RE: 227 Cumberland Ave

Dear Sir,

Your application to expand the fire alarm system has been reviewed and a permit is herewith issued subject to the following requirements: This permit doesn't preclude the applicant from meeting applicable State and Federal laws.

1. A fire alarm acceptance report shall be submitted to the Portland Fire Department.

If you have any questions regarding these requirements, please give this office a call.

Sincerely,

  
P. Samuel Hoffses  
Chief of Inspections

cc: Lt. Mc Dougall - Fire Prevention Bureau  
ler

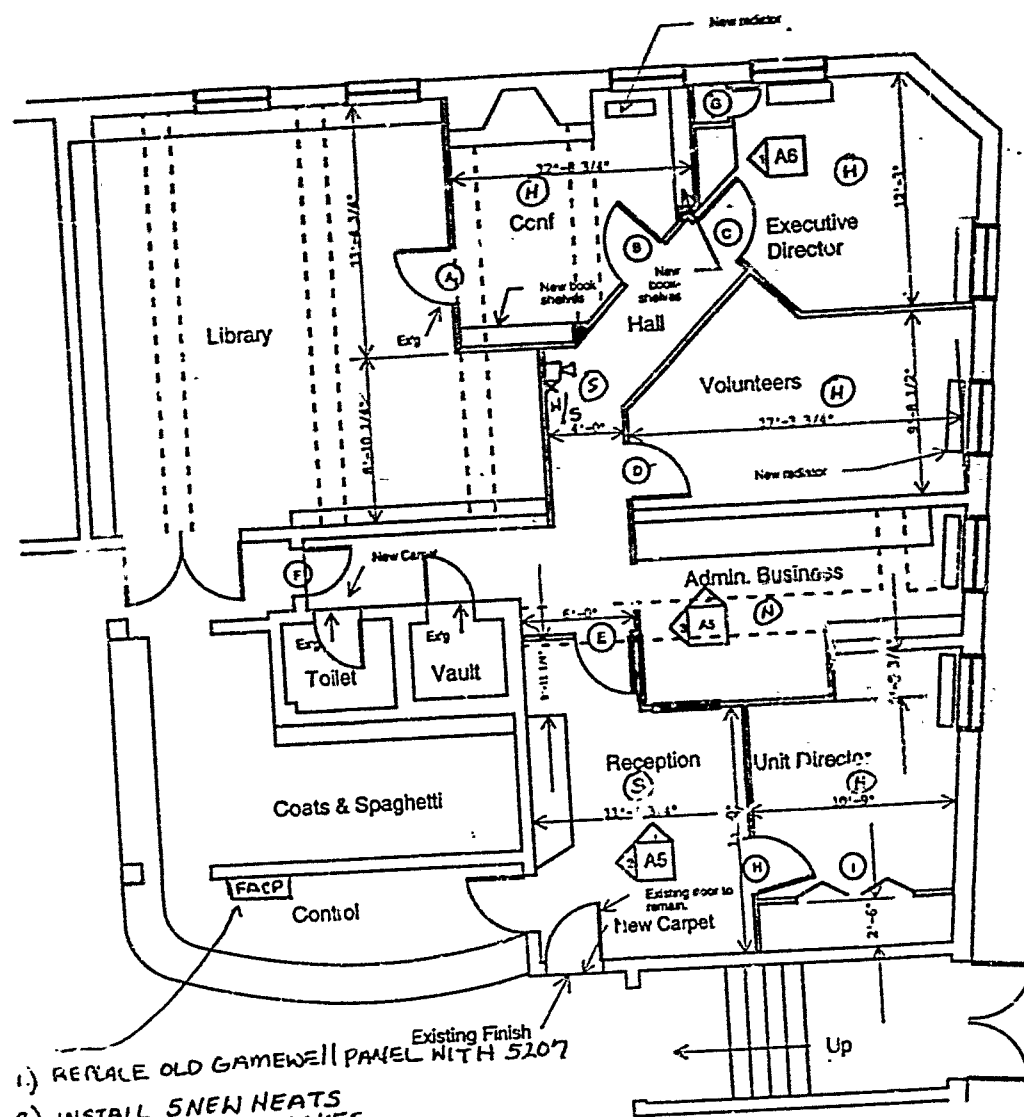

- 1) RECALL OLD GAMEWELL PANEL WITH 5207
- 2) INSTALL 5 NEW HEATS  
2 NEW SMOKES  
1 HORN/STROBE
- 3) REUSE ALL EXISTING SMOKES, MANUAL PULL STATIONS AND HORN/STROBES

IN RENOVATED OFFICE AREA

Existing Finish  
A2 Proposed Floor Plan  
First Floor  
277 Cumberland Avenue  
6 April 1994

- ⊙ Door symbol - see specification
- New 3 5/8" partitions

Note: Prior to implementation, the plans and outline specification shall be reviewed by the City of Portland Fire Department. The Owner will schedule this review.

bx



**SILENT  
KNIGHT**  
FIRE SYSTEMS

## COMMERCIAL FIRE ALARMS

### Model 5207 Fire Alarm Control Panel With Digital Communicator, and exclusive Accu-Zone®

#### FEATURES:

- Eight zones, 6 Style A (class B) and 2 Style D (class A). 8 Expander Zones are Style A (class B). Zones are interchangeable using the Model 7181 Zone Converter.
- UL, FM, MEA (BSA), CFM Listed and Approved.
- Event memory.
- Fuseless design can reduce service time.
- Field selectable, 12 or 24 VDC power supply.
- 6 amp current output at 12 volts, 6 amps at 24 volts.
- Compatible with 2- and 4- wire smoke detectors as well as water flow and sounding devices.
- Easy to install, program and service.
- Four programmable supervised signal circuits, including steady, pulse and temporal.
- Programmable smoke verification, pre-alarm delay, and cross-zoning can minimize false alarms.
- Four general purpose relays (Form C 24 volts at 2.5 amps resistive).
- Built-in approved digital communicator with UL required priority reporting.
- Flexible programming capabilities including up/downloading and use of remote annunciator. No "desktop" programmer required.
- Accu-Zone® diagnostics facilitate local and remote troubleshooting.
- Individual zone Walk Test.

#### DESCRIPTION:

The Silent Knight Model 5207 is an all-in-one fuseless local fire evacuation control panel and digital communicator designed for applications requiring manual fire alarm, automatic fire alarm and water flow for sprinkler system supervision. The basic unit offers fire alarm for one to eight zones, expandable to 16 with the optional 5210 expansion module. It is compatible with both two- and four-wire smoke detectors. Compact, easy to install and service, it delivers the features you'd expect to find in fire systems costing much more.

During normal operation, the 5207 constantly checks smoke and other sensing devices for fire conditions. It also conducts system checks to determine if any troubles, or

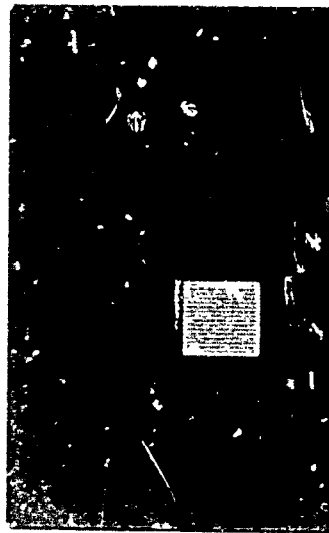

5207

system problems, exist. If the 5207 encounters a fire or trouble condition, it sends a report to a central monitoring station (if applicable), and, typically, sounds an audible/visual warning in the local area.

The 5207's microprocessor constantly runs programs to check for troubles and carry out other routine functions. If the program ever stops running, a watchdog circuit will detect the problem and cause the processors to resume normal operations.

The Microprocessor conducts an automatic self-test every 24 hours at the time you select—and sends a report to the central station (if applicable).

Other features of the system include English-language remote annunciation simplifying "Step Programming" of custom options. Remote downloading of system configurations can eliminate the expense of sending out a service technician for reprogramming. System provides a built-in fire drill procedure. The exclusive Accu-Zone® feature measures and displays zone voltages, so you can set up and test the system without separate testing equipment. Fuseless circuit board design eliminates one of the most likely causes for service calls.

## PROGRAMMING



5521

On-site programming is available through the optional Model 5521 Desktop Programmer or through any remote annunciator.

Remote programming can be accomplished through the use of 5521 programmer and 5530 modem, or through the use of an IBM or compatible personal computer and the Model 5541 Downloading Software (requires the Model 5530 Downloading Modem).

More than 60 programmable options are available for customizing system configurations and end-user features, including zone type (fire, panic, tamper, sprinkler, water, heat, cold local); zone options (pre-alarm delayed, smoke verification: delayed, shuntable); and zone location descriptions. Programmable dialer options include total number of reporting attempts, Touch-Tone® or dial tone phone, one or two telephone lines. Several time delay features, including number of seconds to alarm in pre-alarm, smoke delay conditions, number of hours before loss of AC hours report, and 24-hour test time, can be programmed.

## ZONE EXPANSION

The optional Model 5210 Zone Expander doubles the number of zones available to the 5207 from 8 to 16. The 5210 adds eight additional style A (class B) zones to the 5207, enabling use of both two- and four-wire smoke detectors.

Voltage Ranges: Using 24-VDC power: 17.8-27.4 VDC  
Using 12-VDC power: 8.5-11.8 VDC.

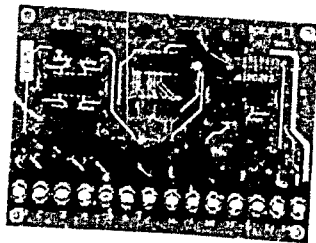

5210

## ANNUNCIATION

The 5207 includes an annunciator/digital programmer inside the cabinet. Its six LEDs (for alarm trouble, silenced, AC/low battery, event memory, time set/reporting) are visible without opening the cabinet. The programmer allows for easy operation of all functions. It features dual seven-segment display and 14 uniquely assigned function keys. Keys are: ENTER, CLEAR, SILENCE, SHUNT and 0-9 used for ALARM RESET, CLEAR ALARM MEMORY, DIALER REST, REQUEST DOWNLOAD, DISPLAY MEMORY, DISPLAY TROUBLES, SET DATE and SET TIME.

Remote annunciation is available through the Model 5230. This four-wire, 16-zone remote annunciator is easy to operate. Its fourteen function keys can perform the same operations as the main system annunciator, including silencing, resetting, programming, and displaying of alarms, troubles and alarm memory. Use of access codes prevents unwanted tampering.

Features include LCD display, backlighting, English-language annunciation.

Up to seven 5230s can be attached to one 5207. Standby current draw per 5230 is 60 mA, alarm current is 120 mA.

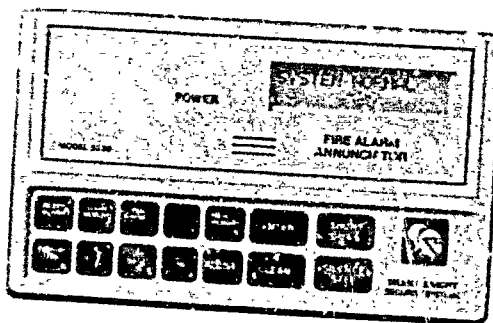

5230

## COMMUNICATIONS/REPORTING

The 5207 is equipped with a UL listed digital dialer which has the ability to seize the telephone line(s) to report alarms and troubles to a central station. It can supervise the telephone lines and activate a trouble-alert if a line failure is sustained for 45 seconds or longer. Other communications/reporting features include: Built-in ring detector; re-try if communication failed; fail-to-communicate output; one or two phone lines option; up to four phone number capability (plus computer phone for downloading); Touch-Tone® and rotary compatible.

The 5207 is compatible with all major reporting formats including SIA (security industry standard), SK, FSK, SK 4/2, Radionics BFSK. Format selectable by account number.

## SPECIFICATIONS

### ELECTRICAL SPECIFICATIONS:

- Primary AC: 120 VRMS at 60 Hz, 2A
- Total Accessory Load: 5A at 24 VDC  
6A at 12 VDC

### INDICATOR LIGHTS:

- AC/DC POWER (Green) - On when system is running on AC power; flashes when using DC.
- ALARM (Red) - On for supervisory alarm; flashes for fire alarm.
- TROUBLE (Yellow) - On when trouble condition exists.
- SILENCED (Yellow) - On when alarm or trouble has been silenced but not yet cleared.
- EVENT MEMORY (Yellow) - On when an alarm condition has been reset.
- SET MODE/REPORT (Yellow) - On when system is in test or program mode, including Date/Time set mode. Flashes when system is reporting.

### MECHANICAL SPECIFICATIONS:

- Dimensions: 16 in. W x 26.4 in. H x 4 in. D  
(40.6cm W x 67cm H x 10.2cm D)
- Weight: 25 lbs. (11.4 kg.)
- Color: Red

### TELEPHONE REQUIREMENTS:

- FCC Registration No.: AC6USA-65475-AL-E
- Type of Jack: RJ31X (2 required)

### APPROVALS:

- UL Listed
- FM Approved
- CFM Approved
- New York City MEA (formerly BSA)
- NFPA 71 - Central Station Reporting
  - 72A - Local Protective Signaling System
  - 72B - City Box
  - 72C - Polarity Reversal
  - 72D - Proprietary Protective Signaling System

## OPTIONAL ACCESSORIES

### Model 4180 Status Display Module

Provides 16 outputs to give alarm and trouble conditions by zone. Two units can be connected to annunciate all 16 zones on a 5207 control. Can be used to drive LED or graphic annunciators.



### Model 7181 Fire Zone Converter

Converts Style A zones to Style D and vice versa.



### 5220 Direct Connect Module

Used for City Box and polarity reversing direct wire applications



### 5530 Downloading Modem

SIA format modem for remote programming of 5207 and other Silent Knight controls.

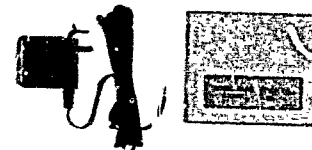

### 5541 Downloading Software

For remote programming with IBM PC and compatible computers. Can be used with 5207 and other Silent Knight products. Requires 5530 modem.



### 5260 Printer Interface

Allows connection of a standard computer printer to provide a printed record of 5207 system activity. Simple plug-in connection. (Printer not supplied by Silent Knight.)

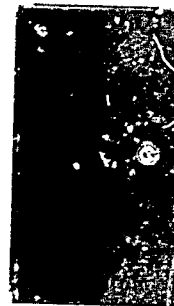

## ARCHITECT/ENGINEER SPECIFICATIONS

The contractor shall provide a complete electrically supervised fire alarm and communication system. The system shall contain a fire alarm control/communicator and panel to supervise and operate heat and smoke detection devices, alarm signal devices, visual annunciators and an integral digital communicator to transmit fire alarm and supervisory signals to a central station. The control/communicator shall be UL listed or FM approved for use under NFPA 71, 72A, 72B, 72C and 72D standards. It shall provide power and control for eight supervised detection zones, four supervised alarm signal circuits and a dual digital communicator. The control/communicator shall be expandable to sixteen supervised detection zones and shall be able to communicate to a central station in SIA, SK FSK1, SK 4/2 or Radionics BFSK formats. The control/communicator shall be Silent Knight Model 5207 or approved equal.

There shall be two Style D and six Style A detection zones. They shall accommodate heat detectors, products of combustion detectors, manual pull stations, sprinkler flow switches and gate valve supervisor/switches intermixed as desired and permitted by NFPA 71, 72A, 72B, 72C, and 72D. Products of combustion detection may be either two- or four-wire and shall be cross listed by UL for use on the system. The detection zones shall be programmed to (1) be cross zoned so that two individual zones must sense products of combustion, (2) automatically reset a detector to verify that smoke exists, (3) see a single detector in alarm—before the alarm is sounded and a signal is transmitted to the central station.

There shall be four 1 amp supervised alarm signal outputs. They shall cause the bells/horns to ring steadily until a signal is received from the panel to stop the sound until reset or silenced. Two 1 amp outputs can be combined to provide one 2 amp output.

The control shall be equipped with four auxiliary relays that shall be programmed to operate on (1) pre-alarm, (2) tamper alarm, (3) special alarm, (4) fire alarm, (5) trouble, (6) no-silence, (7)

alarm by specific zone (1-16). The relays shall remain energized until the panel is in silence reset or the trouble condition is cleared, unless "no-silence" is selected.

The control/communicator shall have an integral annunciator to indicate sequentially zones in alarm, zones in trouble, and system functions. LEDs shall augment the display to make clear to an operator the system status. An integral touch pad shall be provided to operate, set up, and interrogate the system. Vital operations such as alarm silencing or reset shall be simple and obvious to an operator. Authorization pass codes may or may not be used.

The control/communicator shall have the capability to supervise two telephone lines, seize the phone line, and send the alarm signal on one or both lines without the addition of any more equipment. It shall sound a local trouble signal if the telephone service is interrupted for longer than 45 seconds and shall transmit a signal indicating the loss of phone line service to the central station over the remaining phone line. A signal shall also be transmitted indicating the restoration of phone service. The control/communicator shall be able to report the loss of either phone line without regard to which phone line failed first. If both lines fail, a local signal shall sound.

The control/communicator shall have the ability to send a test signal to the central station every 24 hours. The test signal shall be able to be transmitted at a specific time of day or night by setting a program within the panel.

The alarm signals transmitted to the central station shall indicate which of the eight zones is in alarm and which zones are in trouble, depending on which format is used. Restoration from alarm or trouble shall also be transmitted by zone. The control/communicator shall be capable of communicating to Silent Knight, Radionics or Ademco central station receivers.

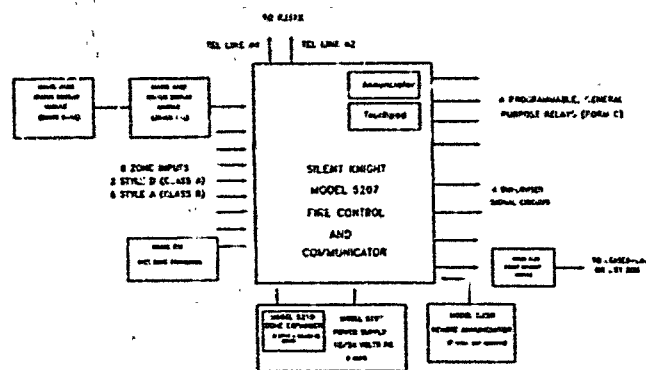

MODEL 5207 BLOCK DIAGRAM - TYPICAL INSTALLATION

**LIGHTNING PROTECTION:** Silent Knight guarantees this product against lightning strikes! We will repair or replace the Silent Knight equipment, if necessary, should lightning disable it during the one-year warranty period. It's just another reason why Silent Knight has been a nationwide leader in electronic security for 25 years.



7550 Meridian Circle, Maple Grove, MN 55369-4927  
1-800-446-6444 or in Minnesota (612) 493-6435  
FAX: (612) 493-6475

**MADE IN AMERICA**

THE QUALITY EDGE

Form # 150376 (Rev 4/93)



**APPLICATION FOR PERMIT**  
 DEPARTMENT OF BUILDING INSPECTIONS SERVICES  
 ELECTRICAL INSTALLATIONS

Date May 24 1954  
 Receipt and Permit number A821

CHIEF ELECTRICAL INSPECTOR, Portland, Maine:  
 undersigned hereby applies for a permit to make electrical installations in accordance with the laws of  
 Portland Electrical Ordinance, the National Electrical Code and the following specifications:

NAME OF WORK: 277 Cumberland  
 OWNER'S NAME: Portland Boys and Girls Club ADDRESS: same FEES

Receptacles	Switches	Plugmold	ft TOTAL	40	8.00
(number of)					
Incandescent	Flourescent	(not strip) TOTAL	15		1.00
Strip Flourescent	ft				
<b>SERVICES:</b>					
Overhead	Underground	Temporary	TOTAL amperes		
<b>METERS: (number of)</b>					
<b>MOTORS: (number of)</b>					
Fractional					
1 HP or over					
<b>RESIDENTIAL HEATING:</b>					
Oil or Gas (number of units)					
Electric (number of rooms)					
<b>COMMERCIAL OR INDUSTRIAL HEATING:</b>					
Oil or Gas (by a main boiler)					
Oil or Gas (by separate units)					
Electric Under 20 kws					
Over 20 kws					
<b>APPLIANCES: (number of)</b>					
Ranges		Water Heaters			
Cook Tops		Disposals			
Wall Ovens		Dishwashers			
Dryers		Compactors			
Fans		Others (denote)			
TOTAL					
<b>MISCELLANEOUS: (number of)</b>					
Branch Panels					
Transformers					
Air Conditioners Central Unit					
Separate Units (windows)					
Signs 20 sq. ft. and under					
Over 20 sq. ft.					
Swimming Pools Above Ground					
In Ground					
Fire/Burglar Alarms Residential					
Commercial					
Heavy Duty Outlets, 220 Volt (such as welders) 30 amps and under					
over 30 amps					
Circus, Fairs, etc.					
Alterations to wires					
Repairs after fire					
Emergency Lights, battery					
Emergency Generators					
FOR ADDITIONAL WORK NOT ON ORIGINAL PERMIT					INSTALLATION FEE DUE:
FOR REMOVAL OF A "STOP ORDER" (304-16.b)					DOUBLE FEE DUE:
					TOTAL AMOUNT DUE: 15.00

**INSPECTION:**  
 Will be ready on NOW, 1954; or Will Call \_\_\_\_\_  
**CONTRACTOR'S NAME:** Peter Doria  
**ADDRESS:** 135 Bolton St. Portland  
**TEL.:** 775-0388  
**MASTER LICENSE NO.:** 04821  
**LIMITED LICENSE NO.:** \_\_\_\_\_  
**SIGNATURE OF CONTRACTOR:** *Peter Doria*

INSPECTOR'S COPY — WHITE  
 OFFICE COPY — CANARY  
 CONTRACTOR'S COPY — GREEN



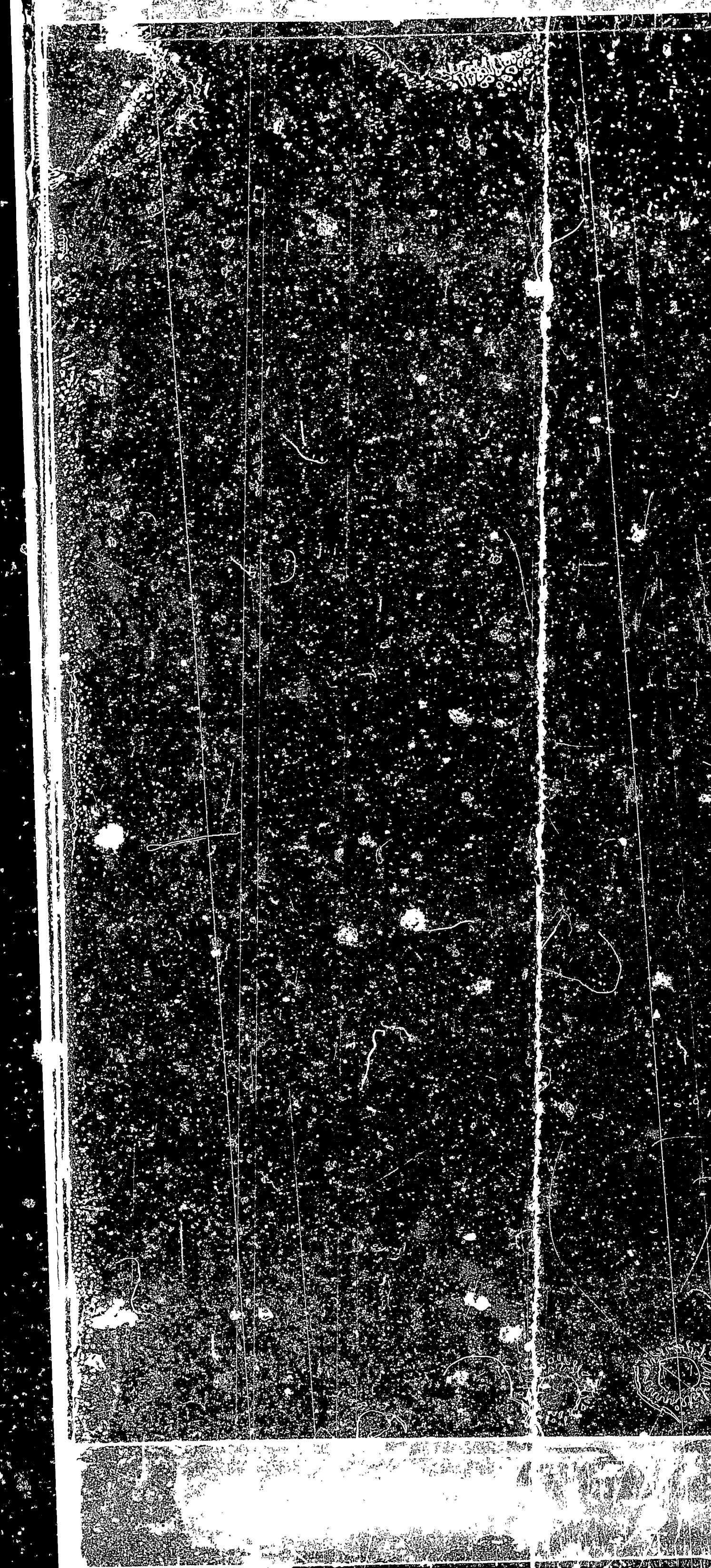

930345

Permit # \_\_\_\_\_ City of Portland BUILDING PERMIT APPLICATION Fee 105.00 Zone \_\_\_\_\_ Map # \_\_\_\_\_ Lot# \_\_\_\_\_

Please fill out any part which applies to job. Proper plans must accompany form.

Owner: Portland Boys & Girls Club Phone # \_\_\_\_\_  
 Address: 277 Cumberland Ave Portland, ME 04101  
 Contractor: Finelines Const. Sub: \_\_\_\_\_  
 Address: 6 Rand Rd Yarmouth, ME 04096 Phone # 546-1002/Ted or Mike  
 Est. Construction Cost: 17,200.00 Proposed Use: Boys Club w/ramp  
 Part Use: Boys Club  
 # of Existing Res. Units \_\_\_\_\_ # of New Res. Units \_\_\_\_\_  
 Building Dimensions L \_\_\_\_\_ W \_\_\_\_\_ Total Sq. Ft. \_\_\_\_\_  
 # Stories: \_\_\_\_\_ # Bedrooms \_\_\_\_\_ Lot Size: \_\_\_\_\_  
 Is Proposed Use: Seasonal \_\_\_\_\_ Condominium \_\_\_\_\_ Conversion \_\_\_\_\_  
 Explain Conversion \_\_\_\_\_ Construct handicapped access ramp as per plans

026-C-008

**HISTORIC PRESERVATION**

1. Ceiling Joists Spacing Size: \_\_\_\_\_ Spacing \_\_\_\_\_  
 2. Ceiling Strapping Size: \_\_\_\_\_ Spacing \_\_\_\_\_  
 3. Type Ceilings: \_\_\_\_\_  
 4. Insulation Type: \_\_\_\_\_  
 5. Ceiling Height: \_\_\_\_\_  
 6. Ceiling Height: \_\_\_\_\_  
 7. Ceiling Height: \_\_\_\_\_  
 8. Ceiling Height: \_\_\_\_\_  
 9. Ceiling Height: \_\_\_\_\_  
 10. Ceiling Height: \_\_\_\_\_  
 11. Ceiling Height: \_\_\_\_\_  
 12. Ceiling Height: \_\_\_\_\_  
 13. Ceiling Height: \_\_\_\_\_  
 14. Ceiling Height: \_\_\_\_\_  
 15. Ceiling Height: \_\_\_\_\_  
 16. Ceiling Height: \_\_\_\_\_  
 17. Ceiling Height: \_\_\_\_\_  
 18. Ceiling Height: \_\_\_\_\_  
 19. Ceiling Height: \_\_\_\_\_  
 20. Ceiling Height: \_\_\_\_\_

Roof:  
 1. Truss or Rafter Size \_\_\_\_\_  
 2. Sheathing Type \_\_\_\_\_  
 3. Roof Covering Type \_\_\_\_\_  
 4. Approved with conditions \_\_\_\_\_  
 5. Approved \_\_\_\_\_  
 6. Approved \_\_\_\_\_  
 7. Approved \_\_\_\_\_  
 8. Approved \_\_\_\_\_  
 9. Approved \_\_\_\_\_  
 10. Approved \_\_\_\_\_  
 11. Approved \_\_\_\_\_  
 12. Approved \_\_\_\_\_  
 13. Approved \_\_\_\_\_  
 14. Approved \_\_\_\_\_  
 15. Approved \_\_\_\_\_  
 16. Approved \_\_\_\_\_  
 17. Approved \_\_\_\_\_  
 18. Approved \_\_\_\_\_  
 19. Approved \_\_\_\_\_  
 20. Approved \_\_\_\_\_

Chimneys:  
 1. Type: \_\_\_\_\_  
 2. Number of Fire Places: \_\_\_\_\_  
 3. Signature: \_\_\_\_\_  
 4. Date: \_\_\_\_\_  
 5. Signature: \_\_\_\_\_  
 6. Date: \_\_\_\_\_  
 7. Signature: \_\_\_\_\_  
 8. Date: \_\_\_\_\_  
 9. Signature: \_\_\_\_\_  
 10. Date: \_\_\_\_\_  
 11. Signature: \_\_\_\_\_  
 12. Date: \_\_\_\_\_  
 13. Signature: \_\_\_\_\_  
 14. Date: \_\_\_\_\_  
 15. Signature: \_\_\_\_\_  
 16. Date: \_\_\_\_\_  
 17. Signature: \_\_\_\_\_  
 18. Date: \_\_\_\_\_  
 19. Signature: \_\_\_\_\_  
 20. Date: \_\_\_\_\_

Heating:  
 1. Type of Heat: \_\_\_\_\_  
 2. Service Entrance Size: \_\_\_\_\_  
 3. Smoke Detector Required: Yes \_\_\_\_\_ No \_\_\_\_\_  
 4. Approval of soil test if required: Yes \_\_\_\_\_ No \_\_\_\_\_  
 5. No. of Tubs or Showers \_\_\_\_\_  
 6. No. of Finishes \_\_\_\_\_  
 7. No. of Lavatories \_\_\_\_\_  
 8. No. of Other Fixtures \_\_\_\_\_  
 9. Swimming: \_\_\_\_\_  
 10. Type: \_\_\_\_\_  
 11. Pool Size: \_\_\_\_\_  
 12. Must conform to National Electrical Code and State Law.

Permit Received By: Mary Gresik  
 Signature of Applicant: \_\_\_\_\_  
 Date: May 4, 1993  
 Signature of CEO: \_\_\_\_\_  
 Date: \_\_\_\_\_  
 Inspection Dates: \_\_\_\_\_

White-Tax Assessor Yellow-GPCOG White Tag-CEO  
 No dummy permit needed - see job + bring it with you  
 930345

