

69-73 CANDLEWYCK TERRACE (Lot #297)

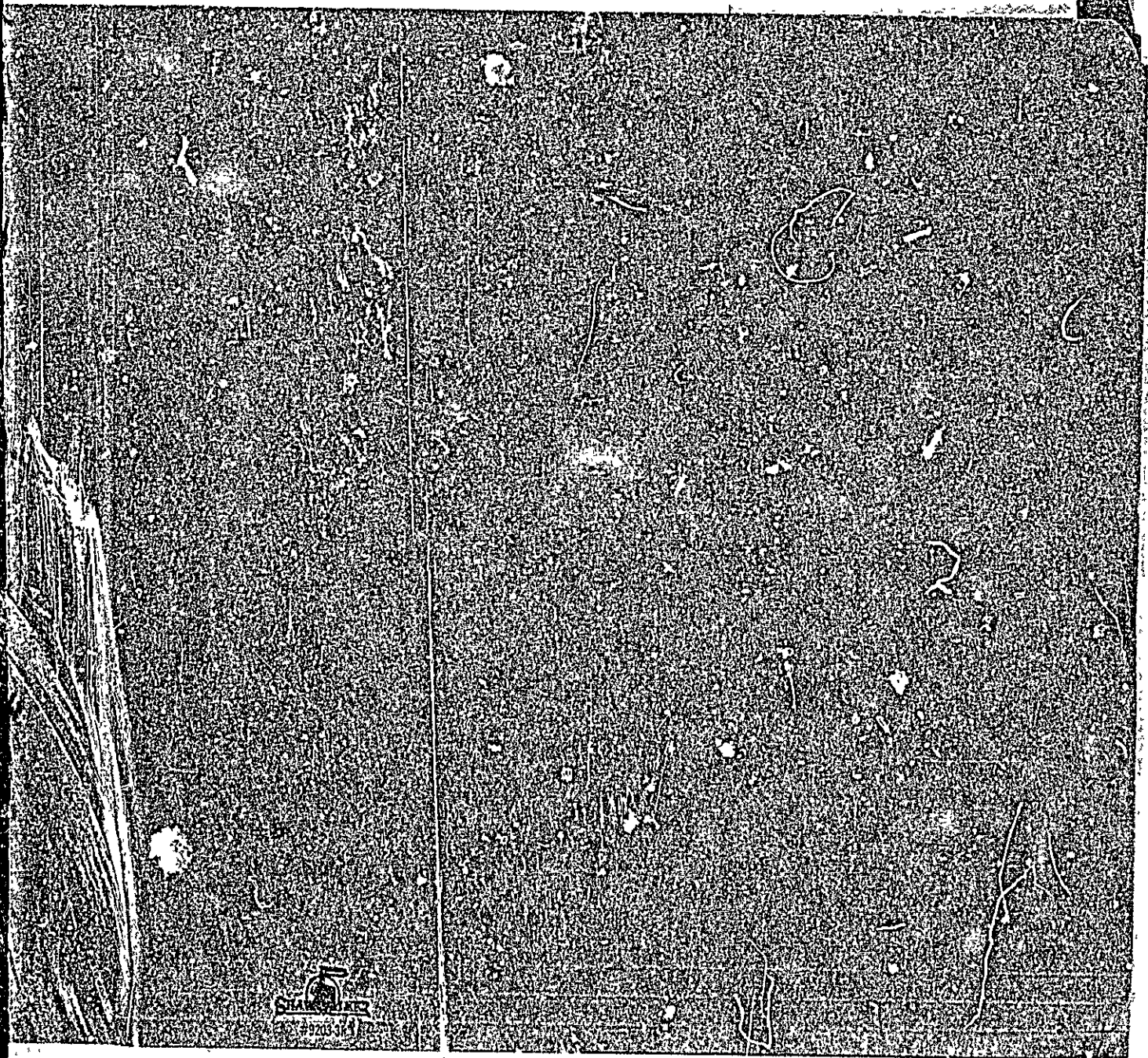

SEARCHED  
SERIALIZED  
INDEXED  
#9203-31

Date  
sued 4-19-73

Portland Plumbing Inspector  
By ERNOLD R GOODWIN

App. First Insp.  
5/17/73  
Date WALTER H. WALLACE  
By DEPUTY PLUMBING INSPECTOR

App. Final Insp.  
5/17/73  
Date WALTER H. WALLACE  
By DEPUTY PLUMBING INSPECTOR  
Type of Bldg.

- Commercial  
 Residential  
 Single  
 Multi Family  
 New Construction  
 Remodeling

### PERMIT TO INSTALL PLUMBING

Address		Lot 297 Candlenycke Terr		PERMIT NUMBER	342
Installation For		Single			
Owner of Bldg.		The First Corp.			
Owner's Address		34 Probie St.			
Plumber:		Willis E. Hill Sr.		Date:	4-19-73
NEW	REPL	NO	FEE		
		SINKS			
		LAVATORIES			
		TOILETS			
		BATH TUBS			
		SHOWERS			
		DRAINS	FLOOR	SURFACE	
		HOT WATER TANKS			
		TANKLESS WATER HEATERS			
		GARBAGE DISPOSALS			
		SEPTIC TANKS			
1		HOUSE SEWERS			3.00
		ROOF LEADERS			
		AUTOMATIC WASHERS			
		DISHWASHERS			
		OTHER			
TOTAL				1	2.00

Building and Inspection Services Dept.: Plumbing Inspection

# CITY OF PORTLAND, MAINE

## Application for Permit to Install Wires

Permit No. **55397**

Issued **10-11** 19 **71**

Portland, Maine

To the City Electrician, Portland, Maine:

The undersigned hereby applies for a permit to install wires for the purpose of conducting electric current, in accordance with the laws of Maine, the Electrical Ordinance of the City of Portland, and the following specifications:

(This form must be completely filled out — Minimum Fee, \$1.00)

Owner's Name and Address **Mint Corp** Tel. \_\_\_\_\_  
 Contractor's Name and Address **Palotta Oil Co.** Tel. \_\_\_\_\_  
 Location **1st 297 Candlewyc** Use of Building **dwelling**  
 Number of Families **1** Apartments Stores Number of Stories **2**  
 Description of Wiring: New Work  Additions Alterations

Pipe Cable Metal Molding BX Cable Plug Molding (No. of feet)  
 No. Light Outlets Plugs Light Circuits Plug Circuits

FIXTURES: No. Fluor. or Strip Lighting (No. feet)

SERVICE: Pipe Cable Underground No. of Wires Size

METERS: Relocated Added Total No. Meters

MOTORS: Number **1** Phase **S** H. P. **1/2** Amps Volts **110** Starter

HEATING UNITS: Domestic (Oil)  No. Motors **1** Phase **S** H.P. **110**

Commercial (Oil) No. Motors Phase H.P.

Electric Heat (No. of Rooms)

APPLIANCES: No. Ranges Watts Brand Feeds (Size and No.)

Elec. Heaters Watts

Miscellaneous Watts Extra Cabinets or Panels

Transformers Air Conditioners (No. Units) Signs (No. Units)

Will commence **19** Ready to cover in **19** Inspection **19**

Amount of Fee \$ **2.00**

Signed **S. J. Palotta**

DO NOT WRITE BELOW THIS LINE

SERVICE ...	METER				GROUND	
VISITS: 1	2	3	4	5	6	
...	7	8	9	10	11	12

REMARKS:

INSPECTED BY **F. J. Hubert**  
(OVER)





FILL IN AND SIGN WITH INK

APPLICATION FOR PERMIT FOR HEATING, COOKING OR POWER EQUIPMENT

Portland, Maine, October 11, 1971

PERMIT ISSUED

OCT 12 1971 270

CITY OF PORTLAND

To the INSPECTOR OF BUILDINGS, PORTLAND, ME.

The undersigned hereby applies for a permit to install the following heating, cooking or power equipment in accordance with the Laws of Maine, the Building Code of the City of Portland, and the following specifications:

Location 105 #297 Candlewick Terr. Use of Building No. Stories 2. New Building Exterior
Name and address of owner of appliance Minat. Corp., 34. Preble St.
Installer's name and address Palotta Oil Co. Telephone

General Description of Work

To install oil fired baseboard hot water heating system

IF HEATER, OR POWER BOILER

Location of appliance Basement Any burnable material in floor surface or beneath? no
If so, how protected? Kind of fuel? oil
Minimum distance to burnable material, from top of appliance or casing top of furnace 4 ft.
From top of smoke pipe 2 ft. From front of appliance over 5 ft From sides or back of appliance over 5 ft.
Size of chimney flue 8 x 8 Other connections to same flue no
If gas fired, how vented? Rated maximum demand per hour
Will sufficient fresh air be supplied to the appliance to insure proper and safe combustion?

IF OIL BURNER

Name and type of burner Del-Ray - Model DB600 WP Labeled by underwriters' laboratories? yes
Will operator be always in attendance? no Does oil supply line feed from top or bottom of tank? bottom
Type of floor beneath burner concrete Size of vent pipe 1 1/2"
Location of oil storage Basement Number and capacity of tanks 1 - 275
Low water shut off Make No.
Will all tanks be more than five feet from any flame? yes How many tanks enclosed?
Total capacity of any existing storage tanks for furnace burners

IF COOKING APPLIANCE

Location of appliance Any burnable material in floor surface or beneath?
If so, how protected? Height of Legs, if any
Skirting at bottom of appliance? Distance to combustible material from top of appliance?
From front of appliance From sides and back From top of smokepipe
Size of chimney flue Other connections to same flue
Is hood to be provided? If so, how vented? Forced or gravity?
If gas fired, how vented? Rated maximum demand per hour

MISCELLANEOUS EQUIPMENT OR SPECIAL INFORMATION

Amount of fee enclosed \$10 (2.00 for one heater, etc., \$1.00 additional for each additional heater, etc., in same building at same time.)

APPROVED:

O.K. E.S.S. 10/11/71

Will there be in charge of the above work a person competent to see that the State and City requirements pertaining thereto are observed? yes

Palotta Oil Co.

Signature of Installer By J. Palotta

CS 300

INSPECTION COPY

NOTES

Permit No. 71/1270  
Location St 297 Annelouys & Ave  
Owner Wm J. Bay  
Date of permit 10/12/71  
Notif. closing-in ELITE BART.  
Final Notif. \_\_\_\_\_  
Final Inspn. \_\_\_\_\_  
Cert. of Occupancy issued \_\_\_\_\_

10-12-71

Completed JAS

X

# CITY OF PORTLAND, MAINE

## Application for Permit to Install Wires

Permit No. 55150  
 Issued 7/26/21  
July 23, 1921

Portland, Maine

To the City Electrician, Portland, Maine:

The undersigned hereby applies for a permit to install wires for the purpose of conducting electric current, in accordance with the laws of Maine, the Electrical Ordinance of the City of Portland, and the following specifications:

(This form must be completely filled out — Minimum Fee, \$1.00)

Owner's Name and Address Winst Corp. Tel. ....  
 Contractor's Name and Address C O Annie Tel. ....  
 Location Lot 297 Candler's Tr. Use of Building .....  
 Number of Families ..... Apartments ..... Stores ..... Number of Stories .....  
 Description of Wiring: New Work  Additions ..... Alterations .....

Pipe . Cable Metal Molding BX Cable Plug Molding (No. of feet)  
 No. Light Outlets 26 Plugs 31 Light Circuits 3 Plug Circuits 2  
 FIXTURES: No. .... Fluor. or Strip Lighting (No. feet)  
 SERVICE: Pipe Cable  Underground No. of Wires 3 Size 2 #2 + 1 #4 AWG.  
 METERS: Relocated Added Total No. Meters .....  
 MOTORS: Number Phase H. P. Amps Volts Starter  
 HEATING UNITS: Domestic (Oil) No Motors Phase H.P.  
 Commercial (Oil) No. Motors Phase H.P.  
 Electric Heat (No. of Rooms)  
 APPLIANCES: No. Ranges 1 Watts Brand Feeds (Size and No.)  
 Elec. Heaters Watts  
 Miscellaneous Disposal Watts ..... Extra Cabinets or Panels  
 Transformers ..... Air Conditioners (No. Units) Signs (No. Units) .....  
 Will commence ..... 19... Ready to cover in ..... 19 Inspection 26 1921  
 Amount of Fee \$... 8.00 .....

Signed C O Annie .....

DO NOT WRITE BELOW THIS LINE

SERVICE ..... METER ..... GROUND .....  
 VISITS: 1 ..... 2 ..... 3 ..... 4 ..... 5 ..... 6 .....  
 ..... 7 ..... 8 ..... 9 ..... 10 ..... 11 ..... 12 .....

REMARKS:

Service not ready.

INSPECTED BY F. H. Herkin  
 (OVER)

(COPY)

CITY OF PORTLAND, MAINE  
Department of Building Inspection



# Certificate of Occupancy

LOCATION Lot #297 Cundlawyck Terr.

Date of Issue Oct. 12, 1971

Issued to The Minat Corp.

This is to certify that the building, premises, or part thereof, at the above location, built—altered—changed as to use under Building Permit No. 71/1270, has had final inspection, has been found to conform substantially to requirements of Zoning Ordinance and Building Code of the City, and is hereby approved for occupancy or use, limited or otherwise, as indicated below.

PORTION OF BUILDING OR PREMISES

APPROVED OCCUPANCY

1-1/2 story dwelling

Entire

Limiting Conditions:

This certificate supersedes  
certificate issued

Approved:

(Date)

*Nelson F. Cundlawyck*  
Inspector

*[Signature]*  
Inspector of Building

Notice: This certificate identifies lawful use of building or premises, and ought to be in every hand from owner to owner when property changes hands. Copy will be furnished to owner or lessee for one dollar.



R3 RESIDENCE ZONE

PERMIT ISSUED

1971 122



APPLICATION FOR PERMIT  
Third Class

Class of Building or Type of Structure \_\_\_\_\_  
Portland, Maine, \_\_\_\_\_ April 26 1971

CITY OF PORTLAND

To the INSPECTOR OF BUILDINGS, PORTLAND, MAINE

The undersigned hereby applies for a permit to erect alter repair demolish install the following building structure equipment in accordance with the Laws of the State of Maine, the Building Code and Zoning Ordinance of the City of Portland, plans and specifications, if any, submitted herewith and the following specifications:

Location Lot 297 Candlowyck Terrace Within Fire Limits? \_\_\_\_\_ Dist. No. \_\_\_\_\_  
 Owner's name and address The Minat Corporation, 34 Preble St. Telephone 774-8013  
 Architect's name and address \_\_\_\_\_ Telephone \_\_\_\_\_  
 Contractor's name and address \_\_\_\_\_ owners Telephone \_\_\_\_\_  
 Architect \_\_\_\_\_ Specifications \_\_\_\_\_ Plans YES No. of sheets 5  
 Proposed use of building Dwelling & 2-car Garage in Basement No. families 1  
 Intended use \_\_\_\_\_ No. families \_\_\_\_\_  
 Material frame No. stories 1 Heat \_\_\_\_\_ Style of roof \_\_\_\_\_ Roofing \_\_\_\_\_  
 Other buildings on same lot \_\_\_\_\_ Fee \$ 57.00  
 Estimated cost \$ 19,000

General Description of New Work

To construct 1-story frame dwelling with 2-car garage in basement 52' x 25'6"

The inside of the garage will be covered where required by law with rock, lath and plaster. Solid core door 1 3/4" thick-self-closing.

It is understood that this permit does not include installation of heating apparatus which is to be taken out separately by and in the name of the heating contractor. PERMIT TO BE ISSUED TO owners

Details of New Work

Is any plumbing involved in this work? YES Is any electrical work involved in this work? yes  
 Is connection to be made to public sewer? YES If not, what is proposed for sewage? \_\_\_\_\_  
 Has septic tank notice been sent? \_\_\_\_\_ Form notice sent? yes  
 Height average grade to top of plate 11' Height average grade to highest point of roof 16'  
 Size, front 52' depth 25'6" No. stories 1 solid or filled land? solid earth or rock? earth  
 Material of foundation concrete at least 4" below grade Thickness, top 10" bottom 10" cellar yes  
 Kind of roof pitch Rise per foot 5" Roof covering Asphalt Class C Und Label.  
 No. of chimneys 1 Material of chimneys brick of lining tile Kind of heat f.h. water fuel oil  
 Framing Lumber-Kind hemlock Dressed or full size? dressed Corner posts 4x6 Sills 2x6 box  
 Size Girder 2x8 f.s. Columns under girders lally Size 3 1/2" Max. on centers 7'8"  
 Studs (outside walls and carrying partitions) 2x4-16" O. C. Bridging in every floor and flat roof span over 8 feet.  
 Joists and rafters: 1st floor 2x8, 2nd 2x6-ceiling, 3rd 2x8, roof 2x8  
 On centers: 1st floor 16", 2nd 16", 3rd \_\_\_\_\_, roof 24"  
 Maximum span: 1st floor 12', 2nd \_\_\_\_\_, 3rd \_\_\_\_\_, roof \_\_\_\_\_  
 If one story building with masonry walls, thickness of walls? \_\_\_\_\_ height? \_\_\_\_\_

If a Garage

No. cars now accommodated on same lot \_\_\_\_\_, to be accommodated 2 number commercial cars to be accommodated none  
 Will automobile repairing be done other than minor repairs to cars habitually stored in the proposed building? no

Miscellaneous

Will work require disturbing of any tree on a public street? no  
 Will there be in charge of the above work a person competent to see that the State and City requirements pertaining thereto are observed? yes

The Minat Corporation

APPROVED:

Zoning O.K.  
Build. Code O.K.  
E. A. 47.

CS 301

INSPECTION COPY

Signature of owner

by:

Minat Corp

7m

NOTES

4-30-71 Forms o.i.  
to pour. *PA*

7-26-71 OK to close  
in after plumbing  
insp. of fire place *PA*

10-12-71 Final all  
OK *PA*

X

Permit No. 911 / 444  
 Location 14197 Quaker Avenue  
 Owner H. H. Hines Corp.  
 Date of permit 4/27/71  
 Notif. closing-in  
 Inspu. closing-in  
 Final Notif.  
 Final Inspn.  
 Cert. of Occupancy issued 10/12/71  
 Issued 2437. C.A.N.T.  
 Issued Out Notice  
 Form Check Notice