

- 71-75 BIRCHVALE DRIVE LOT 12 -

CERTIFICATE OF APPROVAL

FOR INTERNAL PLUMBING FOR THE TOWN/CITY OF Portland, Me.

OWNER Bushnell Bros. & Chapman Inc.

ADDRESS Lot 12, Bushnell Co. Dr. MAINE

Location where plumbing was done and inspected

Plumbing installed by Dan Chapman

Cert. of App. Number **No: 13207 IC**

Date C.O.A. Issued JUL 24 1978

Date Inspected 4-19-78

Date Permit Issued 4-19-78

THE INTERNAL PLUMBING INSTALLED PURSUANT TO THE ABOVE CERTIFICATE OF APPROVAL NUMBER HAS BEEN TESTED IN MY PRESENCE, FOUND TO BE FREE FROM LEAKS, AND WAS INSTALLED IN COMPLIANCE WITH THE MUNICIPAL AND STATE PLUMBING REGULATIONS.

Signature of LPI _____

State Office Use Only
Date Received _____

ORIGINAL - To be sent to: Department of Human Services
Division of Health Engineering, 221 State Street Augusta, Maine 04333

INTERNAL PLUMBING PERMIT FOR THE TOWN/CITY OF Portland, Me.

Date Issued 7/27/78 PERMIT NUMBER **No: 13207 IP**

Town/City Code 03220 LPI Number 1723 License Number 1163 Master Plumber

Address of where plumbing is done LOT 12 Street, Road Name/ Subdivision BUSHNELL CO. DR. St. Rd. Av/Lot

Name of Owner BUSHNELL BROS. & CHAPMAN F.I. M.I. Mailing Address 380 LINCOLN ST. AUGUSTA Zip Code 04106

Type of Construction: 1. New, 2. Remodeling, 3. Addition, 4. Remodeling & Addition, 5. Replacement of Hot Water Heater, 6. Hook-up of Mobile Home, 7. Minor Change, 8. Other (Specify) 7

Plumbing to Serve: 1. Single (Res), 2. Multi-Fam (Res), 3. Mobile Home, 4. Mobile Home without Seal, 5. Commercial, 6. School, 7. Other (Specify) 7

SCHEDULE OF "FEES"		Quantity		Fee	
(See Sect. 1.12 of the Part I Code)					
8-10 Fixtures	\$2.00 each	Sinks	1	Hot Water Heaters	1
11-20 Fixtures	\$1.00 each	Toilets	2	Floor Drains	
21 Fixtures or up	\$.50 each	Bathtubs	1	Other	1
Hook-ups	\$2.00 each	Leavatories	2	Hook-ups	1
Note: Hotwater Heater (tank or tankless) is considered a fixture		Total or Double Fee <u>23.00</u>			

Date Received _____ Receipt Number _____ Money Received \$ _____

STATE OFFICE USE ONLY

Administrative Code _____ Signature of LPI _____

HHE-211 Rev. 077

This "Internal Plumbing Permit" is invalid if work is not commenced within six(6) months from date of issuance. Upon completion of work a "Certificate of Approval" must be obtained.
Original - To be sent to: Department of Human Services, Division of Health Engineering, 221 State Street, Augusta, Maine 04333



APPLICATION FOR PERMIT

DEPARTMENT OF BUILDING INSPECTIONS SERVICES

ELECTRICAL INSTALLATIONS

Date May 22 1978
 Receipt and Permit number A 12052

To the CHIEF ELECTRICAL INSPECTOR, Portland, Maine:
 The undersigned hereby applies for a permit to make electrical installations in accordance with the laws of Maine,
 the Portland Electrical Ordinance, the National Electrical Code and the following specifications:

LOCATION OF WORK: Lot # 12 Birchvale Drive ADDRESS: 380 Lincoln St. So. Portland
 OWNER'S NAME: Bachelor Bros. & Chipman

OUTLETS: (number of)		FEES
Lights	<u>31-60</u>	
Receptacles	_____	
Switches	_____	
Plugmold	_____ (number of feet)	
TOTAL	_____	5.00
FIXTURES: (number of)		
Incandescent	_____ (Do not include strip fluorescent)	
Fluorescent	_____	3.00
TOTAL	_____	
Strip Fluorescent, in feet	_____	.50
SERVICES:		
Permanent, total amperes	<u>200</u>	
Temporary	_____	
METERS: (number of)		
Fractional	<u>1</u>	
1 HP or over	_____	
MOTORS: (number of)		
Fractional	_____	
1 HP or over	_____	7.00
RESIDENTIAL HEATING:		
Oil or Gas (number of units)	<u>2</u>	
Electric (number of rooms)	_____	
COMMERCIAL OR INDUSTRIAL HEATING:		
Oil or Gas (by a main boiler)	_____	
Oil or Gas (by separate units)	_____	
Electric (total number of kws)	_____	
APPLIANCES: (number of)		
Ranges	<input checked="" type="checkbox"/>	
Cook Tops	_____	
Wall Ovens	<input checked="" type="checkbox"/>	
Dryers	_____	
Fans	_____	
TOTAL	_____	7.50
MISCELLANEOUS: (number of)		
Branch Panels	_____	
Transformers	_____	
Air Conditioners	_____	
Signs	_____	
Fire/Burglar Alarms	_____	
Circus, Fairs, etc.	_____	
Alterations to wires	_____	
Repairs after fire	_____	
Heavy Duty, 220v outlets	_____	
Emergency Lights, battery	_____	
Emergency Generators	_____	
FOR ADDITIONAL WORK NOT ON ORIGINAL PERMIT	_____	
FOR REMOVAL OF A "STOP ORDER" (304-16.b)	_____	
FOR PERFORMING WORK WITHOUT A PERMIT (304-9)	_____	
INSTALLATION FEE DUE:	_____	
DOUBLE FEE DUE:	_____	
TOTAL AMOUNT DUE:	_____	23.00

INSPECTION: Will be ready on _____, 19____; or Will Call xx
 CONTRACTOR'S NAME: Mancini Electric
 ADDRESS: 179 Sheridan Street
 TEL.: 3358
 MASTER LICENSE NO.: _____
 LIMITED LICENSE NO.: _____

SIGNATURE OF CONTRACTOR:
[Signature]
 INSPECTOR'S COPY



CITY OF PORTLAND, MAINE
Department of Building Inspection

Certificate of Occupancy

LOCATION

Issued to **Bacholder Bros. & Chipman**

Lot # 12 Birchvale Drive

Date of Issue **July 24, 1978**

This is to certify that the building, premises, or part thereof, at the above location, built—altered—changed as to use under Building Permit No. **78/0222**, has had final inspection, has been found to conform substantially to requirements of Zoning Ordinance and Building Code of the City, and is hereby approved for occupancy or use, limited or otherwise, as indicated below.

PORTION OF BUILDING OR PREMISES

APPROVED OCCUPANCY

Limiting Conditions: **Entire**

Single Family Dwelling

This certificate supersedes certificate issued

Approved:
7-24-78
(Date)

Inspector

Notice: This certificate identifies lawful use of building or premises, and ought to be transferred from owner to owner when property changes hands. Copy will be furnished to owner or lessee for one dollar.



APPLICATION FOR PERMIT

PERMIT ISSUED

APR 20 1978

CITY of PORTLAND

B.O.C.A. USE GROUP 0272
B.O.C.A. TYPE OF CONSTRUCTION
ZONING LOCATION R-3 PORTLAND, MAINE, 4-19-78

To the DIRECTOR OF BUILDING & INSPECTION SERVICES, PORTLAND, MAINE
The undersigned hereby applies for a permit to erect, alter, repair, demolish, move or install the following building, structure, equipment or change use in accordance with the Laws of the State of Maine, the Portland B.O.C.A. Building Code and Zoning Ordinance of the City of Portland with plans and specifications, if any, submitted herewith and the following specifications:

LOCATION Lot 12 Birchvale Drive Fire District #1 , #2
1. Owner's name and address Bachelder Bros. & Chipman 380 Lincoln St. Telephone 767-2856
2. Lessee's name and address So. Port., Me. Telephone
3. Contractor's name and address Same Plans No. of sheets 4
4. Architect Specifications No. families
Proposed use of building single family dwell Roofing asphalt
Last use
Material frame No. stories 2 Heat Forced H. Style of roof Pitch
Other buildings on same lot none Fee \$ 140.00
Estimated contractual cost \$ 35,000

FIELD INSPECTOR—Mr. Marge @ 775-5451 To construct 36 x 24 two-story bldg. as per
This application is for: Ext. 234 plans.

Dwelling single fam.
Garage no
Masonry Bldg. no
Metal Bldg. no
Alterations
Demolitions
Change of Use
Other

Stamp of Special Conditions

NOTE TO APPLICANT: Separate permits are required by the installers and subcontractors of heating, plumbing, electrical and mechanicals.

PERMIT IS TO BE ISSUED TO 1 2 3 4
Other:

DETAILS OF NEW WORK

Is any plumbing involved in this work? Yes. Yes. Is any electrical work involved in this work? Yes. Yes.
Is connection to be made to public sewer? Yes. Yes. If not, what is proposed for sewage?
Has septic tank notice been sent? Form notice sent?
Height average grade to top of plate 3' 10" Height average grade to highest point of roof 21'
Size, front 36' depth 24' No. stories 2 solid or filled land? solid earth or rock? earth
Material of foundation concrete Thickness, top 10" bottom 10" cellar yes
Kind of roof pitch Rise per foot 10" Roof covering asphalt
No. of chimneys 1 Material of chimneys block of lining clay Kind of heat oil fuel #2
Framing Lumber—Kind Spruce. Dressed or full size? dressed Size 3 1/2" Max. on centers 7' 6"
Size Girder 6 x 10 Columns under girders lally Bridging in every floor and flat roof span over 8 feet.
Studs (outside walls and carrying partitions) 2x4-16" O. C. Bridging in every floor and flat roof span over 8 feet.
Joists and rafters: 1st floor 2 x 8 2nd 2 x 8 3rd 2 x 6 roof 2 x 6
On centers: 1st floor 16" 2nd 16" 3rd 16" roof 16"
Maximum span: 1st floor 12' 2nd 12' 3rd 12' roof height?
If one story building with masonry walls, thickness of walls? height?

IF A GARAGE

No. cars now accommodated on same lot to be accommodated number commercial cars to be accommodated ...
Will automobile repairing be done other than minor repairs to cars habitually stored in the proposed building?

MISCELLANEOUS

APPROVALS BY:

BUILDING INSPECTION—PLAN EXAMINER
ZONING: O.R. M.C. 4/20/78
BUILDING CODE: O.R. E.S. 4/20/78
Fire Dept.:
Health Dept.:
Others:

Will work require disturbing of any tree on a public street?

Will there be in charge of the above work a person competent to see that the State and City requirements pertaining thereto are observed?

Signature of Applicant Brian Bachelder Phone #
Type Name of above Brian Bachelder 1 2 3 4
Other
and Address

FIELD INSPECTOR'S COPY

NOTES

4-18-78 made wsp - no forms up -
 4-21-78 wsp - forms up for water - getting
 Ready to pour -
 4-21-78 HAS forms up for WALL (10" DIA)
 Couldn't get the cement truck up the
 hill - wsg
 4-24-78 HAS foundation poured -
 5-23-78 getting ready to close in -
 Needs to pre stop along bearing
 WALL - wsg

Permit No. 98/0222
 Location 7th 12th Street
 Owner Paul & Susan
 Date of permit 4-19-78
 Approved V-20-78

July 13/78 Final
 OK to issue the Co of O.

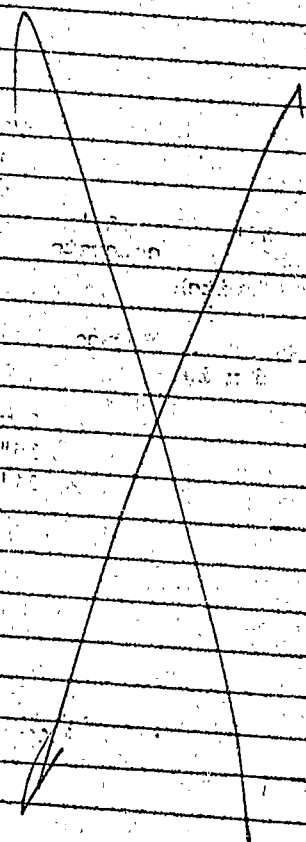

PERMIT # 1215 CITY OF Portland BUILDING PERMIT APPLICATION MAP # _____ LOT# _____

Please fill out any part which applies to job. Proper plans must accompany form.

Owner: Edward Miller
Address: 73 Birchvale Drive, Portland, Maine 04103

LOCATION OF CONSTRUCTION: 73 Birchvale Drive
CONTRACTOR: Larkin Builders 555 GORHAM ST. 799-4915

ADDRESS: 4 Bryant St., South Portland, Maine 04106
Est. Construction Cost: \$33,000.00 Type of Use: Single Family

Past Use: same
Building Dimensions: L _____ W _____ Sq. Ft. _____ # Stories _____ Lot Size _____

Is Proposed Use: S.F. Seasonal _____ Condominium _____ Apartment _____
Conversion - Explain: 18' x 24' To construct attached garage (1-car) with
COMPLETE ONLY IF THE NUMBER OF UNITS WILL CHANGE room over for fam.
Residential Buildings Only: _____ as per plan
Of Dwelling Units _____ # Of New Dwelling Units _____

Foundation:
1. Type of Soil: _____
2. Set Backs - Front _____ Rear _____ Side(s) _____
3. Footings Size: _____
4. Foundation Size: _____
5. Other _____

Floor:
1. Sills Size: _____ Sills must be anchored.
2. Girder Size: _____
3. Lally Column Spacing: _____ Size: _____
4. Joists Size: _____ Spacing 16" O.C.
5. Bridging Type: _____ Size: _____
6. Floor Sheathing Type: _____ Size: _____
7. Other Material: _____

Exterior Walls:
1. Studding Size _____ Spacing _____
2. No. windows _____
3. No. Doors _____
4. Header Sizes _____ Span(s) _____
5. Bracing: Yes _____ No _____
6. Corner Posts Size _____
7. Insulation Type _____ Size _____
8. Sheathing Type _____ Size _____
9. Siding Type _____ Weather Exposure _____
10. Masonry Materials _____
11. Metal Materials _____

Interior Walls:
1. Studding Size _____ Spacing _____
2. Header Sizes _____ Span(s) _____
3. Wall Covering Type _____
4. Fire Wall if required _____
5. Other Materials _____

For Official Use Only	
Date: <u>Sept. 26, 1988</u>	Subdivision: Yes / No _____
Inside Fire Limits _____	Name _____
Blg Code _____	Lot _____
Time Limit _____	Block _____
Estimated Cost: <u>\$33,000.00</u>	Permit Expiration: _____
Value _____	Ownership: _____ Public _____ Private _____
Fee: <u>\$105.00</u>	

Ceiling:
1. Ceiling Joists Size: _____ **PERMIT ISSUED**
2. Ceiling Strapping Size _____ Spacing _____
3. Type Ceiling: _____ **OCT 9 1988**
4. Insulation Type _____ Size _____
5. Ceiling Height: _____

Roof: **CITY OF PORTLAND**
1. Truss or Rafter Size _____ Span _____
2. Sheathing Type _____ Size _____
3. Roof Covering Type _____
4. Other _____

Chimneys:
Type: _____ Number of Fire Places _____

Heating:
Type of Heat: _____

Electrical:
Service Entrance Size: _____ Smoke Detector Required Yes _____ No _____

Plumbing:
1. Approval of soil test if required Yes _____ No _____
2. No. of Tubs or Showers _____
3. No. of Flushes _____
4. No. of Lavatories _____
5. No. of Other Fixtures _____

Swimming Pools:
1. Type: _____
2. Pool Size: _____ x _____ Square Footage _____
3. Must conform to National Electrical Code and State Law.

Zoning:
District _____ Street Frontage Req. _____ Provided _____
Required Setbacks: Front _____ Back _____ Side _____ Side _____

Review Required:
Zoning Board Approval: Yes _____ No _____ Date: _____
Planning Board Approval: Yes _____ No _____ Date: _____
Conditional Use: _____ Variance _____ Site Plan _____ Subdivision _____
Shore and Floodplain Mgmt _____ Special Exception _____
Other (Explain) _____
Date Approved _____

Permit Received By Joyce M. Rinaldi *Agent For Owners*

Signature of Applicant Theodore R. Rinaldi Date 9/26/88

Signature of CEO (Signature) KC Date _____

Inspection Dates _____

PERMIT # 001215 CITY OF Portland BUILDING PERMIT APPLICATION MAP # _____ LOT# _____

Please fill out any part which applies to job. Proper plans must accompany form.

Owner: Edward Miller -
 Address: 73 Birchvale Drive, Portlan, Maine 04103
 LOCATION OF CONSTRUCTION: 73 Birchvale Drive
 CONTRACTOR: Larkin Builders SUBCONTRACTORS: 799-0915
 ADDRESS: 4 Bryant St., South Portland, Maine 04106
 Est. Construction Cost: \$33,000.00 Type of Use: Single Family
 Past Use: same
 Building Dimensions L _____ W _____ Sq. Ft. _____ # Stories: _____ Lot Size: _____
 Is Proposed Use: S.P. Seasonal _____ Condominium _____ Apartment _____
 Conversion - Explain: To construct attached garage (1-car) with

COMPLETE ONLY IF THE NUMBER OF UNITS WILL CHANGE room over for fam. room,
 Residential Buildings Only: _____ as per plan,
 # Of Dwelling Units _____ # Of New Dwelling Units _____

Foundation:
 1. Type of Soil: _____
 2. Set Backs - Front _____ Rear _____ Side(s) _____
 3. Footings Size: _____
 4. Foundation Size: _____
 5. Other _____

Floor:
 1. Sills Size: _____ Sills must be anchored.
 2. Girder Size: _____
 3. Lally Column Spacing: _____ Size: _____
 4. Joists Size: _____ Spacing 16" O.C.
 5. Bridging Type: _____ Size: _____
 6. Floor Sheathing Type: _____ Size: _____
 7. Other Material: _____

Exterior Walls:
 1. Studding Size _____ Spacing _____
 2. No. windows _____
 3. No. Doors _____
 4. Header Sizes _____ Span(s) _____
 5. Bracing: Yes _____ No _____
 6. Corner Posts Size _____
 7. Insulation Type _____ Size _____
 8. Sheathing Type _____ Size _____
 9. Siding Type _____ Weather Exposure _____
 10. Masonry Materials _____
 11. Metal Materials _____

Interior Walls:
 1. Studding Size _____ Spacing _____
 2. Header Sizes _____ Span(s) _____
 3. Wall Covering Type _____
 4. Fire Wall if required _____
 5. Other Materials _____

For Official Use Only	
Date: <u>Sept. 26, 1988</u>	Subdivision: Yes / No _____
Inside Fire Limits _____	Name _____
Bldg. Ct. No. _____	Lot _____
Time Limit _____	Block _____
Estimated Cost: <u>\$33,000.00</u>	Permit Expiration: _____
Value/Structure _____	Ownership: _____ Public _____ Private _____
Fee: <u>\$185.00</u>	

Ceiling:
 1. Ceiling Joists Size: 1 1/2 story main bldg
 2. Ceiling Strapping Size _____ Spacing PERMIT IS
 3. Type Ceilings: _____
 4. Insulation Type _____ Size _____
 5. Ceiling Height: _____ OCT 3 1988

Roof:
 1. Truss or Rafter Size _____ Spacing _____
 2. Sheathing Type _____ City of Portland
 3. Roof Covering Type _____
 4. Other _____

Chimneys:
 Type: _____ Number of Fire Places _____

Heating:
 Type of Heat: _____

Electrical:
 Service Entrance Size: _____ Smoke Detector Required Yes _____ No _____

Plumbing:
 1. Approval of soil test if required 00 Yes No _____
 2. No. of Tubs or Showers _____
 3. No. of Flushes _____
 4. No. of Lavatories _____
 5. No. of Other Fixtures _____

Swimming Pools:
 1. Type: _____
 2. Pool Size: _____ x _____ Square Footage _____
 3. Must conform to National Electrical Code and State Law.

Zoning:
 District: R-3 Street Frontage Req. _____ Provided _____
 Required Setbacks: Front _____ Back _____ Side _____ Side _____

Review Required:
 Zoning Board Approval: Yes _____ No _____ Date: _____
 Planning Board Approval: Yes _____ No _____ Date: _____
 Conditional Use: _____ Variance _____ Site Plan _____ Subdivision _____
 Shore and Floodplain Mgmt _____ Special Exception _____
 Other (Explain) _____
 Date Approved: O.K. - 12/2/88

Permit Received By Joyce M. Pinaldi

Signature of Applicant Theodore...

Signature of CEO _____

Inspection Dates _____

ISSUED
 WITH LETTER

PLOT PLAN



FEES (Breakdown From Front)
Base Fee \$ 185.00
Subdivisic. Fee \$ _____
Site Plan Review Fee \$ _____
Other Fees \$ _____
(Explain) _____
Late Fee \$ _____

Type	Inspection Record	Date
_____	_____	____/____/____
_____	_____	____/____/____
_____	_____	____/____/____
_____	_____	____/____/____

COMMENTS

Signature of Applicant Agent For Owner Theodore R. Leidy Date 9/26/88



CITY OF PORTLAND, MAINE

389 CONGRESS STREET
PORTLAND, MAINE 04101
(207) 775-5451

DEPARTMENT OF PLANNING & URBAN DEVELOPMENT

P. SAMUEL HOFFSES, CHIEF
INSPECTION SERVICES DIVISION

September 30, 1988

Mr. Edward Miller
73 Birchvale Dr.
Portland, ME 04103

Dear Sir:

Your application to construct a 18' x 24' attached garage with family room over garage has been reviewed and a permit is herewith issued subject to the following requirements:

1. The foundation must be a minimum of 8" solid concrete front wall. Before foundation is placed, the Code Enforcement Officer must approve setback.
2. Your plan does not show the header size of garage door, a minimum of 3, 2" x 10" must be used.
3. Floor joist and rafters must be a minimum of 2" x 8", 16" o.c.
4. Please read and implement items 4, 5, and 6 of the attached building permit report.

If you have any questions regarding these requirements, please do not hesitate to contact this office.

Sincerely,

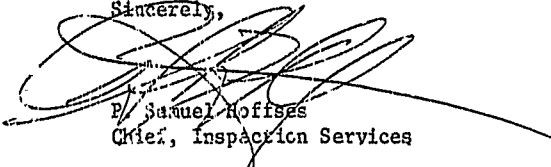
P. Samuel Hoffses
Chief, Inspection Services

PSH/mrk

BUILDING PERMIT REPORT

DATE: 30/sep/89

ADDRESS: 73 Birchvale Dr.

REASON FOR PERMIT: garage addition with family room above

BUILDING OWNER: Miller

CONTRACTOR: Larkin Blders.

PERMIT APPLICANT 11

APPROVED: X4*5*6 ~~DENIED~~

CONDITION OF APPROVAL OR ~~DENIAL~~:

- 1.) All vertical openings shall be enclosed with construction having a fire rating of at least one(1) hour, including fire doors with self-closers.
- 2.) Each apartment shall have access to two(2) separate, remote and approved means of egress. A single exit is acceptable when it exits directly from the apartment to the building exterior with no communications to other apartment units.
- 3.) The boiler shall be protected by enclosing with one(1) hour fire rated construction including fire doors and ceiling, or by placing over the boiler, two(2) residential sprinkler heads supplied from the domestic water.
- *4.) Every sleeping room below the fourth story in buildings of Use Groups R and I-1 shall have at least one operable window or exterior door approved for emergency egress or rescue. The units must be operable from the inside opening without the use of separate tools. Where windows are provided as a means of egress or rescue, they shall have a sill height not more than 44 inches (1118 mm) above the floor. All egress or rescue windows from sleeping rooms must have minimum net clear openings of 5.7 square feet (0.53m²). The minimum net clear opening height dimension shall be 24 inches (610 mm). The minimum net clear opening width dimension shall be 20 inches (508 mm).
- *5.) In addition to any automatic fire alarm system required by Sections 1018.3.5, a minimum of one single station smoke detector shall be installed in each guest room, suite of sleeping area in buildings of Use Groups R-1 and I-1 and in dwelling units in the immediate vicinity of the bedrooms in buildings of Use Group R-2 or R-3. When actuated, the detector shall provide an alarm suitable to warn the occupants within the individual unit (see Section 1717.3.1).

In buildings of Use Groups R-1 and R-2 which have basements, an additional smoke detector shall be installed in the basement. In buildings of Use Group R-3, smoke detectors shall be required on every story of the dwelling unit, including basements.

In dwelling units with split levels, a smoke detector installed on the upper level shall suffice for the adjacent lower level provided the lower level is less than one full story below the upper level. If there is an intervening door between the adjacent levels, a smoke detector shall be installed on both levels.

All detectors shall be installed in an approved location. Where more than one detector is required to be installed within an individual dwelling unit, the detectors shall be wired in such a manner that the actuation of one alarm will actuate all the alarms in the individual unit.

*6-

Private garages located beneath rooms in buildings of Use Groups R-1, R-2, R-3 or I-1 shall have walls, partitions, floors and ceilings separating the garage space from the adjacent interior spaces constructed of not less than 1-hour fire-resistance rating. Attached private garages shall be completely separated from the adjacent interior spaces and the attic area by means of 1/2-inch gypsum board or equivalent applied to the garage side. The sills of all door openings between the garage and adjacent interior spaces shall be raised not less than 4 inches (102 mm) above the garage floor. The door opening protectives shall be 1 3/4-inch solid core wood doors or approved equivalent.

7.) A guardrail system located near the open side of deck or elevated walking surfaces shall be constructed. Guards in buildings of Use Group R-3 shall be not less than 36 inches in height. Open guards shall have intermediate rails, balusters or other construction such that a sphere with a diameter of 6 inches cannot pass through any opening.

8.) Section 25-135 of the Municipal Code for the City of Portland states: "No person or utility shall be granted a permit to excavate or open any street or sidewalk from the time of November 15 of each year to April 15 of the following year."

Sincerely,

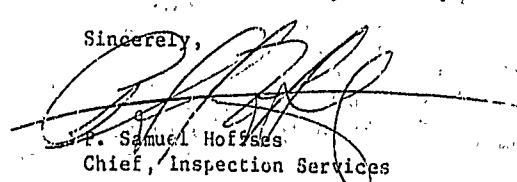

S. Samuel Hofyses
Chief, Inspection Services

/ksc
11/9/87

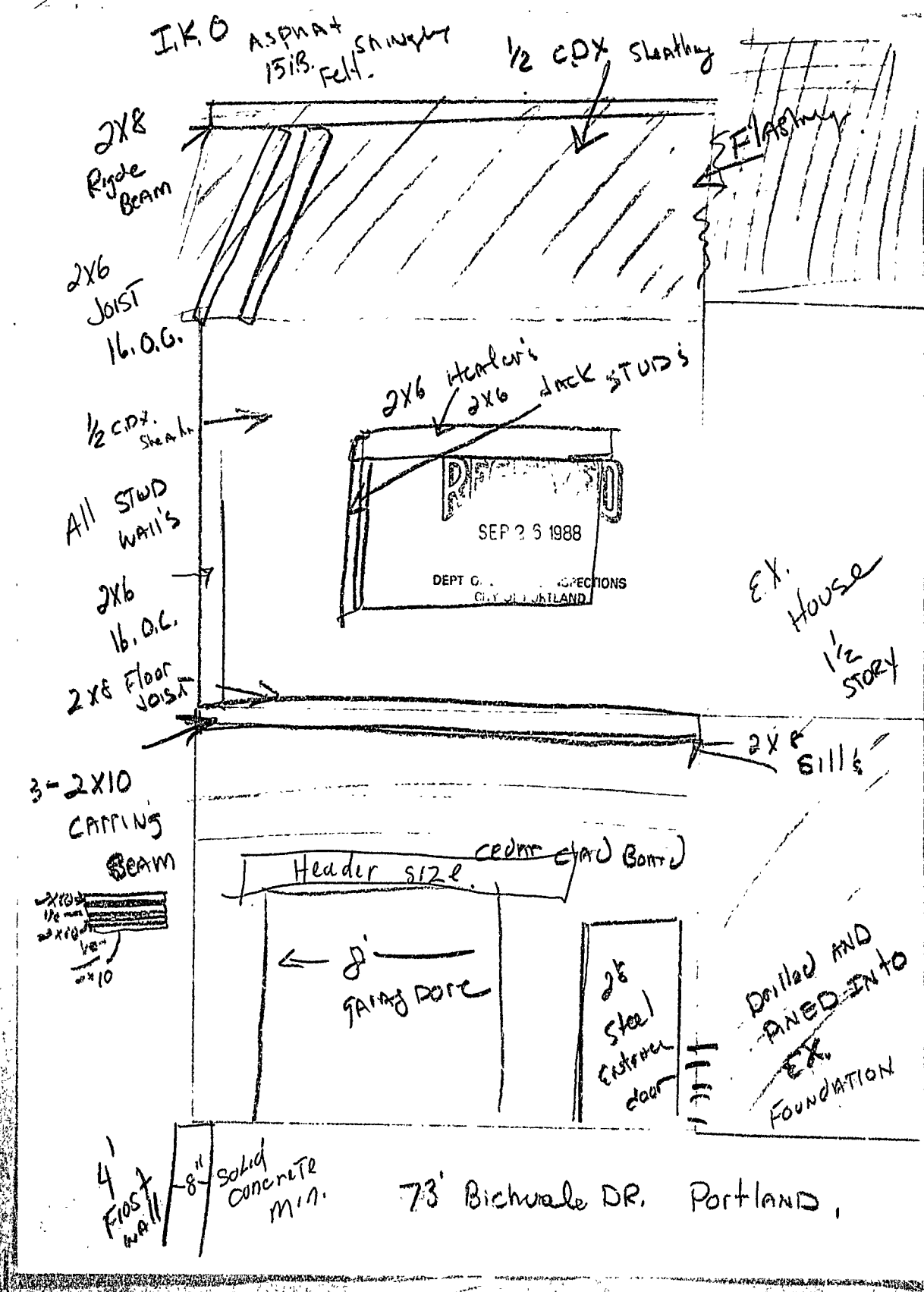

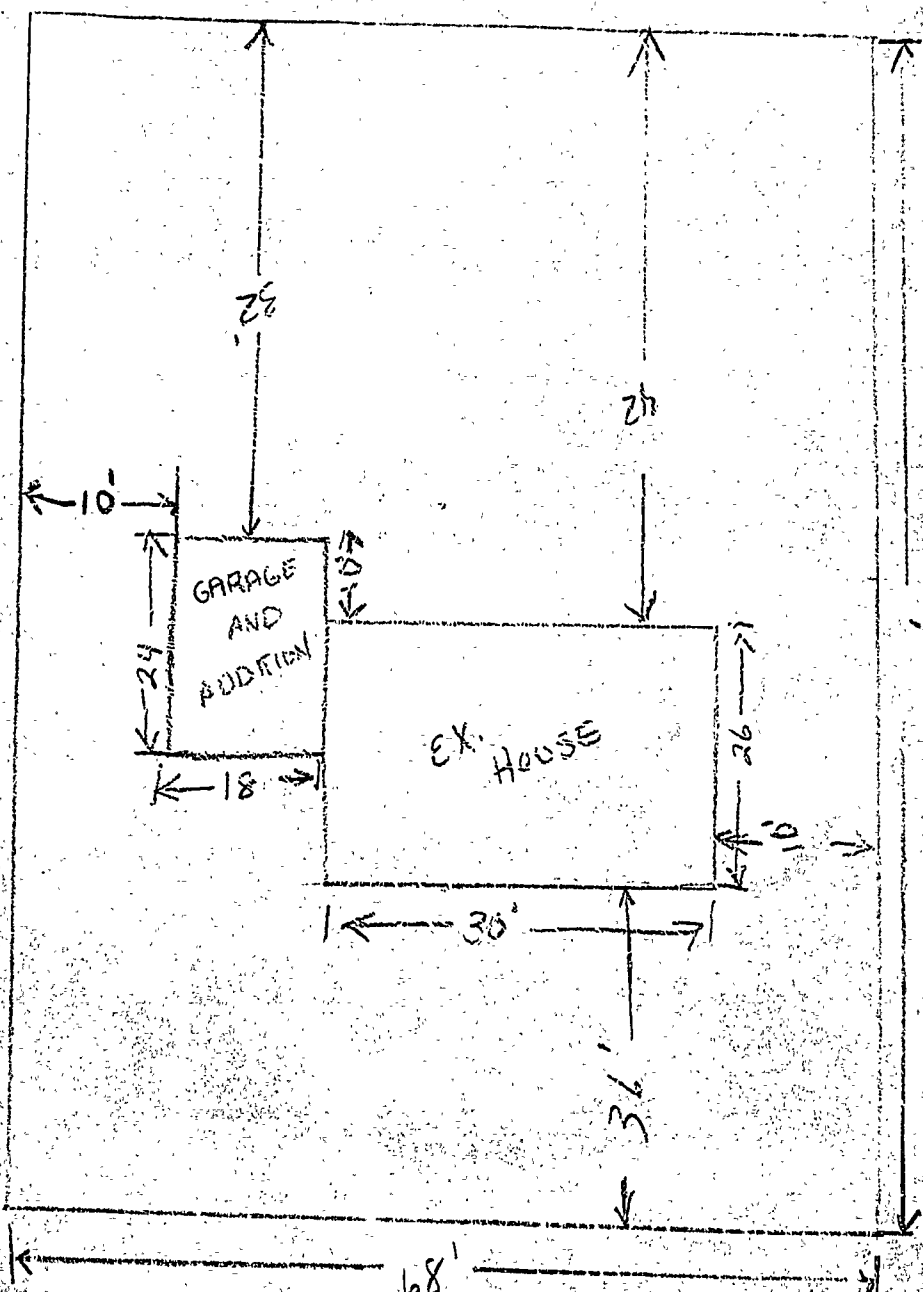

73 Birchvale D.R.

RECEIVED

SEP 26 1988

DEPT. OF BUILDING INSPECTIONS
CITY OF PORTLAND



APPLICATION FOR PERMIT
DEPARTMENT OF BUILDING INSPECTIONS SERVICES
ELECTRICAL INSTALLATIONS

Date January 3, 1989, 19
 Receipt and Permit number 29913

To the CHIEF ELECTRICAL INSPECTOR, Portland, Maine:

The undersigned hereby applies for a permit to make electrical installations in accordance with the laws of Maine, the Portland Electrical Ordinance, the National Electrical Code and the following specifications:

LOCATION OF WORK: 73 Birchvale Dr.
 OWNER'S NAME: Ed Miller ADDRESS: same

	FEES
OUTLETS:	
Receptacles _____ Switches _____ Plugmold _____ ft. TOTAL <u>10</u>	<u>3.00</u>
FIXTURES: (number of)	
Incandescent _____ Flourescent _____ (not strip) TOTAL <u>10</u>	<u>3.00</u>
Strip Flourescent _____ ft.	
SERVICES:	
Overhead _____ Underground _____ Temporary _____ TOTAL amperes _____ ..	
METERS: (number of)	
MOTORS: (number of)	
Fractional	
1 HP or over	
RESIDENTIAL HEATING:	
Oil or Gas (number of units)	
Electric (number of rooms)	
COMMERCIAL OR INDUSTRIAL HEATING:	
Oil or Gas (by a main boiler)	
Oil or Gas (by separate units)	
Electric Under 20 kws _____ Over 20 kws	
APPLIANCES: (number of)	
Ranges _____ Water Heaters _____	
Cook Tops _____ Disposals _____	
Wall Ovens _____ Dishwashers _____	
Dryers _____ Compactors _____	
Fans _____ Others (denote) _____	
TOTAL	
MISCELLANEOUS: (number of)	
Branch Panels	
Transformers	
Air Conditioner: Central Unit	
Separate Units (windows)	
Signs 20 sq. ft. and under	
Over 20 sq. ft.	
Swimming Pools: Above Ground	
In Ground	
Fire/Burglar Alarms Residential	
Commercial	
Heavy Duty Outlets, 220 Volt (such as welders) 30 amps and under	
over 30 amps	
Circus, Fairs, etc.	
Alterations to wires <u>2.00</u>	<u>2.00</u>
Repairs after fire	
Emergency Lights, battery	
Emergency Generators	
INSTALLATION FEE DUE:	
FOR ADDITIONAL WORK NOT ON ORIGINAL PERMIT' DOUBLE FEE DUE:	
FOR REMOVAL OF A "STOP ORDER" (304-16.b)	
TOTAL AMOUNT DUE:	<u>8.00</u>

INSPECTION:
 Will be ready on Jan 3, 1989, 19__; or Will Call _____
CONTRACTOR'S NAME: Jim Stovall
ADDRESS: 225 Gorham Rd. Saarb.
TEL.: 883-66 64
MASTER LICENSE NO.: 588 **SIGNATURE OF CONTRACTOR:**
LIMITED LICENSE NO.: _____ *Jim Stovall*

INSPECTOR'S COPY — WHITE
 OFFICE COPY — CANARY



APPLICATION FOR PERMIT
DEPARTMENT OF BUILDING INSPECTIONS SERVICES
ELECTRICAL INSTALLATIONS

OFFICIAL

Date April 24, 1989, 19
 Receipt and Permit number 00253

To the CHIEF ELECTRICAL INSPECTOR, Portland, Maine:
 The undersigned hereby applies for a permit to make electrical installations in accordance with the laws of
 Maine, the Portland Electrical Ordinance, the National Electrical Code and the following specifications:

LOCATION OF WORK: 73 Birchvale Rd.
 OWNER'S NAME: Ed Miller ADDRESS: _____

	FEES
OUTLETS:	
Receptacles _____ Switches _____ Plugmold _____ ft. TOTAL <u>5</u>	3.00
FIXTURES: (number of)	
Incandescent <u>1</u> Fluorescent _____ (not strip) TOTAL <u>1</u>	2.00
Strip Fluorescent _____ ft.	TAG
SERVICES:	
relocating _____	
Overhead <u>XX</u> Underground _____ Temporary _____ TOTAL amperes <u>200</u>	3.00
METERS: (number of) <u>1</u>	.50
MOTORS: (number of)	
Fractional _____	
1 HP or over _____	
RESIDENTIAL HEATING:	
Oil or Gas (number of units) _____	
Electric (number of rooms) _____	
COMMERCIAL OR INDUSTRIAL HEATING:	
Oil or Gas (by a main boiler) _____	
Oil or Gas (by separate units) _____	
Electric Under 20 kws _____ Over 20 kws _____	
APPLIANCES: (number of)	
Ranges _____ Water Heaters _____	
Cook Tops _____ Disposals _____	
Wall Ovens _____ Dishwashers _____	
Dryers _____ Compactors _____	
Fans _____ Others (denote) _____	
TOTAL _____	
MISCELLANEOUS: (number of)	
Branch Panels _____	
Transformers _____	
Air Conditioners Central Unit _____	
Separate Units (windows) _____	
Signs 20 sq. ft. and under _____	
Over 20 sq. ft. _____	
Swimming Pools Above Ground _____	
In Ground _____	
Fire/Burglar Alarms Residential _____	
Commercial _____	
Heavy Duty Outlets, 220 Volt (such as welders) 30 amps and under _____	
over 30 amps _____	
Circus, Fairs, etc. _____	
Alterations to wires _____	
Repairs after fire _____	
Emergency Lights, battery _____	
Emergency Generators _____	
INSTALLATION FEE DUE: _____	
FOR ADDITIONAL WORK NOT ON ORIGINAL PERMIT DOUBLE FEE DUE: _____	
FOR REMOVAL OF A "STOP ORDER" (304-16.b) TOTAL AMOUNT DUE: <u>9.50</u>	

INSPECTION:
 Will be ready on April 25, 1989, 19; or Will Call _____
 CONTRACTOR'S NAME: McCallum Elec.
 ADDRESS: 150 Winn Rd. Falmouth
 TEL.: _____
 MASTER LICENSE NO.: 07056 SIGNATURE OF CONTRACTOR: [Signature]
 LIMITED LICENSE NO.: _____

