

10

# APPLICATION FOR PERMIT

## PERMIT ISSUED

B.O.C.A. USE GROUP .....  
B.O.C.A. TYPE OF CONSTRUCTION ..... 00.37.8

MAY 6 1983

ZONING LOCATION ..... PORTLAND, ME May 5, 1983

### CITY OF PORTLAND

To the CHIEF OF BUILDING & INSPECTION SERVICES, PORTLAND, MAINE  
The undersigned hereby applies for a permit to erect, alter, repair, demolish, move or install the following building, structure, equipment or change use in accordance with the Laws of the State of Maine, the Portland B.O.C.A. Building Code and Zoning Ordinance of the City of Portland with plans and specifications, if any, submitted herewith and the following specifications:

LOCATION ..... 1200 Brighton Avenue - Susso Chalet  
1 Owner's name and address Fred Rodul - Casrau, New Hampshire Fire District #1 , #2   
2 Lessee's name and address President of Susso Chalet Int'l Corp. Telephone .....  
3 Contractor's name and address Owner Telephone .....  
Proposed use of building motor lodge with utility building No. of sheets .....  
Last use motor lodge No families .....  
Material No stories ..... Heat ..... Style of roof ..... Roofing .....  
Other buildings on same lot .....  
Estimated contractual cost \$ 1,000

FIELD INSPECTOR—Mr .....  
@ 775-5451  
Appl Fees \$ 15.00  
Base Fee .....  
Late Fee .....  
TOTAL \$ 15.00

M.B.D.  
To erect 8' x 12' pre-fab utility shed, wooden as per plans. 1 sheet of plans. Building to be used for ~~storage~~ storage.  
send permit to # 1 - Fred Brown - Manager

Stamp of Special Conditions

NOTE TO APPLICANT: Separate permits are required by the installers and subcontractors of heating, plumbing, electrical and mechanicals.

#### DETAILS OF NEW WORK

Is any plumbing involved in this work?  no Is any electrical work involved in this work?  yes  
Is connection to be made to public sewer? ..... If not, what is proposed for sewer? .....  
Has septic tank notice been sent? ..... Form notice sent? .....  
Height average grade to top of plate ..... Height average grade to highest point of roof .....  
Size, front ..... depth ..... No. stories ..... solid or filled land? ..... earth or rock? .....  
Material of foundation ..... Thickness, top ..... bottom ..... cellar .....  
Kind of roof ..... Rise per foot ..... Roof covering .....  
No. of chimneys ..... Material of chimneys ..... of lining ..... Kind of heat ..... fuel .....  
Framing Lumber—Kind ..... Dressed or full size? ..... Corner posts ..... Sills .....  
Size Girder ..... Columns under girders ..... Size ..... Max on centers .....  
Joists and rafters. 1st floor ..... 2nd ..... 3rd ..... roof .....  
On centers: 1st floor ..... 2nd ..... 3rd ..... roof .....  
Maximum span: 1st floor ..... 2nd ..... 3rd ..... roof .....  
Is one story building with masonry walls, thickness of walls? ..... height? .....

#### IF A GARAGE

No cars now accommodated on same lot ..... Will be accommodated ..... number commercial cars to be accommodated .....  
Will automobile repairing be done other than minor repairs to cars habitually stored in the proposed building? .....

APPROVALS BY: DATE  
BUILDING INSPECTION—PLAN EXAMINER .....  
ZONING .....  
BUILDING CODE .....  
Fire Dept .....  
Health Dept .....  
Others: .....

MISCELLANEOUS  
Will work require disturbing of any tree on a public street? .....  
Will there be in charge of the above work a person competent to see that the State and City requirements pertaining thereto are observed? .....

Signature of Applicant Jeff Pink for Susso Chalet Phone # same  
Type name of above Motor Lodge 1  2  3  4   
Other .....  
and Address .....

2

FIELD INSPECTOR'S COPY      APPLICANT'S COPY      OFFICE FILE COPY



APPLICATION FOR PERMIT

PERMIT ISSUED

B.O.C.A. USE GROUP

B.O.C.A. TYPE OF CONSTRUCTION

ZONING LOCATION PORTLAND, MAINE

Oct. 13, 1983

OCT 21 1983

CITY of PORTLAND

To the CH. OF BUILDING & INSPECTION SERVICES, PORTLAND, MAINE

The undersigned hereby applies for a permit to erect, alter, repair, demolish, move or install the following building, structure, equipment or change use in accordance with the Laws of the State of Maine, the Portland B O C A Building Code and Zoning Ordinance of the City of Portland with plans and specifications, if any, submitted herewith and the following specifications.

LOCATION 1200 Brighton Avenue

1 Owner's name and address Martin's Booth - Larry Martin - same Fire District #1 [ ] #2 [ ]

2 Lessee's name and address Telephone

3 Contractor's name and address Bailey Sign Co. - Thompsons Pt. Telephone 774-2843

Proposed use of building full service station No of sheets

Last use same No families

Material No stories Heat Style of roof Roofing

Other buildings on same lot

Estimated contractual cost \$

FIELD INSPECTOR - Mr Appeal Fees \$

@ 775-5451

Base Fee 10.00

Late Fee

TOTAL \$ 10.00

To set 4' x 8' temporary portable sign to be used from Oct. 14 to Nov. 14, 1983, 1st time for sign this year.

Stamp or Special Conditions

send permit to # 3

NOTE TO APPLICANT: Separate permits are required by the installers and subcontractors of heating plumbing, electrical and mechanicals.

DETAILS OF NEW WORK

Is any plumbing involved in this work? Is any electrical work involved in this work?
Is connection to be made to public sewer? If not, what is proposed for sewage?
Has septic tank notice been sent? Form notice sent?
Height average grade to top of plate Height average grade to highest point of roof
Size, front depth No stories solid or filled land? earth or rock?
Material of foundation Thickness, top bottom cellar
Kind of roof Rise per foot Roof covering
No of chimneys Material of chimneys of lining Kind of heat fuel
Framing lumber - Kind Dressed or full size? Corner posts Sills
Size Gilder Columns under girders Size Max on centers
Studs (outside walls and carrying partitions) 2x4-16" O C Bridging in every floor and flat roof span over 8 feet
Joists and rafters 1st floor 2nd 3rd roof
On centers 1st floor 2nd 3rd roof
Maximum span 1st floor 2nd 3rd roof
If one story building with masonry walls, thickness of walls? height?

IF A GARAGE

No cars now accommodated on same lot to be accommodated number commercial cars to be accommodated
Will automobile repairing be done other than minor repairs to cars habitually stored in the proposed building?

APPROVALS BY: DATE MISCELLANEOUS
BUILDING INSPECTION - PLAN EXAMINER Will work require disturbing of any tree on a public street?
ZONING Will there be in charge of the above work a person competent to see that the State and City requirements pertaining thereto are observed?
BUILDING CODE
Fire Dept.
Health Dept.
Others

Signature of Applicant Larry Dyer Phone # same
Type Name of above Larry Dyer for Bailey Sign Co. 1 [ ] 2 [ ] 3 [ ] 4 [ ]
Other and Address

FIELD INSPECTOR'S COPY

APPLICANT'S COPY

OFFICE FILE COPY



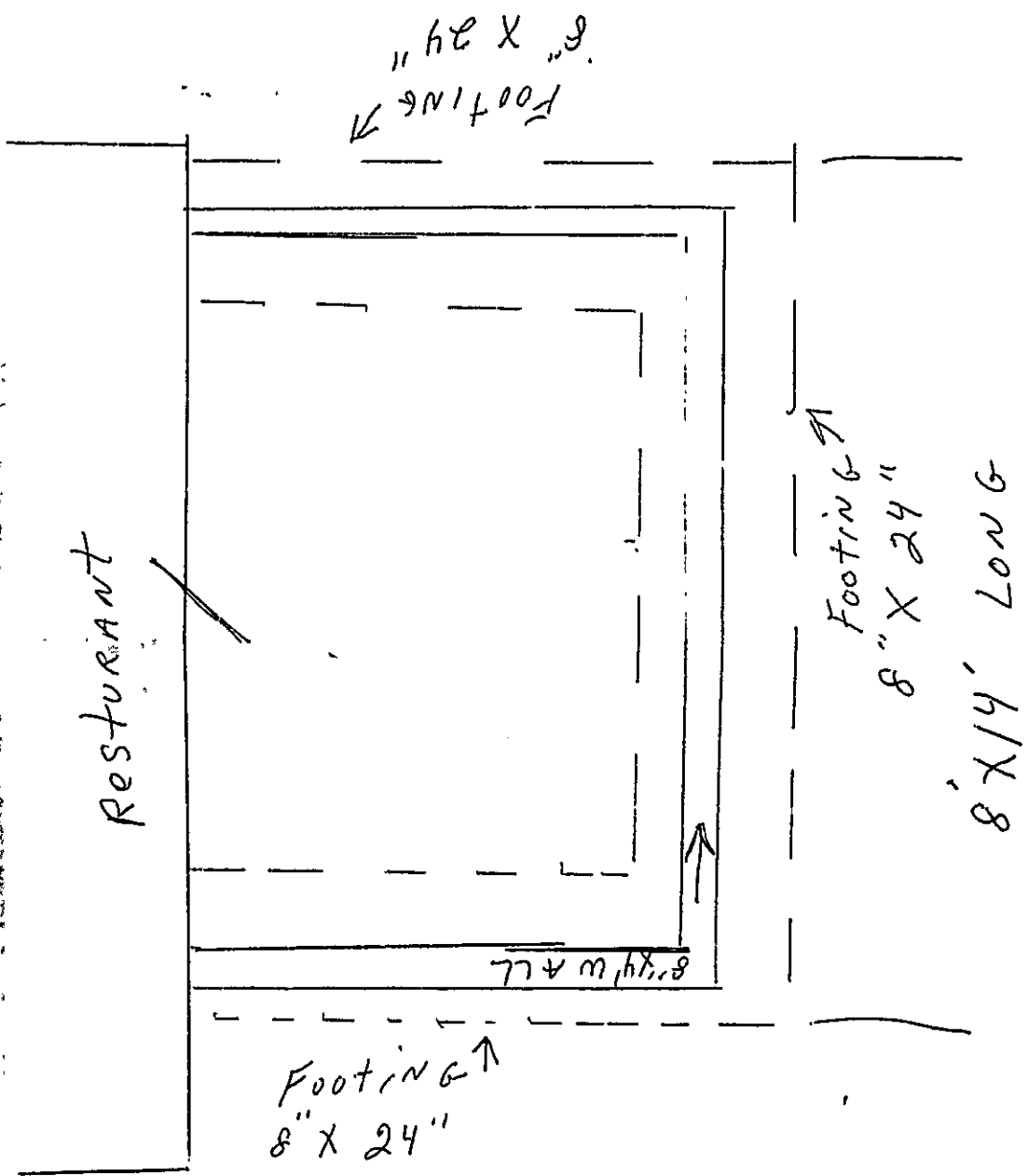

RECEIVED  
 NOV-5 1982  
 DEPT. OF BLDG. INSP.  
 DIV. OF PORTLAND

Charles R. Melanson declare  
 that I am down 4' and on a footing  
 & foot wall work was done as per  
 Plan.

Charles R. Melanson  
 Melanson & Son Inc.  
 Nov. 5/1982

APPLICATION FOR PERMIT

B.O.C.A. USE GROUP

B.O.C.A. TYPE OF CONSTRUCTION

ZONING LOCATION

PORTLAND, MAINE

FEB. 25, 1965

PERMIT ISSUED

FEB 25 1965

CITY OF PORTLAND

To the CHIEF OF BUILDING & INSPECTION SERVICES, PORTLAND, MAINE

The undersigned hereby applies for a permit to erect, alter, repair, demolish, move or install the following building, structure, equipment or change use in accordance with the Laws of the State of Maine, the Portland B.O.C.A. Building Code and Zoning Ordinance of the City of Portland with plans and specifications, if any, submitted herewith and the following specifications:

- LOCATION 1200 Brighton Avenue, Exxon Station
1. Owner's name and address EXXON USA - 6 Canal Rd. Pelham, N.Y.
2. Lessee's name and address
3. Contractor's name and address Portland Pump & Piping Co., Inc. 1160 Scarboro Rd. Scarborough, Me.

Proposed use of building full service station
Last use gas
Material No. stories Heat Style of roof Roofing
Estimated contractual cost \$
FIELD INSPECTOR - Mr. @ 775-5451

Appeal Fees \$
Base Fee \$12.00
Late Fee
TOTAL \$

To degas and abandon tanks in place, break open fiberglass tanks fill with 4" stone. total of 5 tanks - 3, 6,000 gal. 2 - 1,000

Stamp of Special Conditions

NOTE TO APPLICANT: Separate permits are required by the installers and subcontractors of heating, plumbing, electrical and mechanicals.

DETAILS OF NEW WORK

Is any plumbing involved in this work? Is any electrical work involved in this work?
Is connection to be made to public sewer? If not, what is proposed for sewage?
Has septic tank notice been sent? Form notice sent?
Height average grade to top of plate Height average grade to highest point of roof
Size, front depth No. stories solid or filled land? earth or rock?
Material of foundation Thickness, top bottom cellar
Kind of roof Rise per foot Roof covering
No. of chimneys Material of chimneys of lining Kind of heat fuel
Framing Lumber - Kind Dressed or full size? Corner posts Sills
Size Girder Columns under girders Size Max. on centers
Studs (outside walls and carrying partitions) 2x4-16" O. C. Bridging in every floor and at roof span over 8 feet.
Joists and rafters 1st floor 2nd 3rd roof
On centers: 1st floor 2nd 3rd roof
Maximum span: 1st floor 2nd 3rd roof
If one story building with masonry walls, thickness of walls? height?

IF A GARAGE

No. cars now accommodated on same lot to be accommodated number commercial cars to be accommodated
Will automobile repairing be done other than minor repairs to cars habitually stored in the proposed building?

APPROVALS BY: DATE
BUILDING INSPECTION - PLAN EXAMINER
ZONING:
BUILDING CODE:
Fire Dept.:
Health Dept.:
Others:

MISCELLANEOUS
Will work require disturbing of any tree on a public street?
Will there be in charge of the above work a person competent to see that the State and City requirements pertaining thereto are observed?

Signature of Applicant Royer Hubert for
Type Name of Applicant

Phone # 8800
10 20 40

Other and Address

FIELD INSPECTOR'S COPY

APPLICANT'S COPY

OFFICE FILE COPY

**APPLICATION FOR PERMIT**

B.O.C.A. USE GROUP .....  
 B.O.C.A. TYPE OF CONSTRUCTION .....  
 ZONING LOCATION ..... PORTLAND, MAINE Dec. 10, 1984

To the CHIEF OF BUILDING & INSPECTION SERVICES, PORTLAND MAINE

The undersigned hereby applies for a permit to erect, alter, repair, demolish, move or install the following building, structure, equipment or change use in accordance with the Laws of the State of Maine, the Portland B.O.C.A Building Code and Zoning Ordinance of the City of Portland with plans and specifications, if any, submitted herewith and the following specifications.

LOCATION ..... 1200 Brighton Avenue ..... Fire District #1  #2   
 1. Owner's name and address Susse Chalet - same ..... Telephone 774-6101  
 2. Lessee's name and address ..... Telephone .....  
 3. Contractor's name and address Jutras Signs - 607 Mast Rd. Manchester Telephone 1-603-6222341  
 New Hamp 03102  
 No of sheets .....  
 Proposed use of building motor lodge ..... No families .....  
 Last use same ..... No. families .....  
 Material ..... No. stories ..... Heat ..... Style of roof ..... Roofing .....  
 Other buildings on same lot .....  
 Estimated contractual cost \$ .....  
 FIELD INSPECTOR—Mr. ..... Appeal Fees \$ 75.00  
 @ 775-5451 ..... Base Fee .....  
 Late Fee 75.00  
 TOTAL \$ NOT PD

To erect 10' x 30' pole sign as per plans.  
 1 sheet of plans.

Stamp of Special Conditions

se: permit to # 3 03102

**NOTE TO APPLICANT:** Separate permits are required by the installers and subcontractors of heating, plumbing, electrical and mechanicals.

**DETAILS OF NEW WORK**

Is any plumbing involved in this work? ..... Is any electrical work involved in this work? .....  
 Is connection to be made to public sewer? ..... If not, what is proposed for sewage? .....  
 Has septic tank notice been sent? ..... Form notice sent? .....  
 Height average grade to top of plate ..... Height average grade to highest point of roof .....  
 Size, front ..... depth ..... No. stories ..... solid or filled land? ..... earth or rock? .....  
 Material of foundation ..... Thickness, top ..... bottom ..... cellar .....  
 Kind of roof ..... Rise per foot ..... Roof covering .....  
 No. of chimneys ..... Material of chimneys ..... of lining ..... Kind of heat ..... fuel .....  
 Framing Lumber—Kind ..... Dressed or full size? ..... Corner posts ..... Sills .....  
 Size Girder ..... Columns under girders ..... Size ..... Max. on centers .....  
 Studs (outside walls and carrying partitions) 2x4-16" O. C Bridging in every floor and flat roof span over 8 feet.  
 Joists and rafters: 1st floor ..... 2nd ..... 3rd ..... roof .....  
 On centers: 1st floor ..... 2nd ..... 3rd ..... roof .....  
 Maximum span: 1st floor ..... 2nd ..... 3rd ..... roof .....  
 If one story building with masonry walls, thickness of walls? ..... height? .....

**IF A GARAGE**

No. cars now accommodated on same lot ..... to be accommodated ..... number commercial cars to be accommodated .....  
 Will automobile repairing be done other than minor repairs to cars habitually stored in the proposed building? .....

<b>APPROVALS BY:</b>	<b>DATE</b>	<b>MISCELLANEOUS</b>
BUILDING INSPECTION—PLAN EXAMINER .....	.....	Will work require disturbing of any tree on a public street? ....
ZONING: .....	.....	
BUILDING CODE: .....	.....	Will there be in charge of the above work a person competent
Fire Dept.: .....	.....	to see that the State and City requirements pertaining thereto
Health Dept.: .....	.....	are observed? .....
Others: .....	.....	

Signature of Applicant *Paul Messier* ..... Phone # same .....  
 Type Name of above .. Paul Messier for Jutras Signs ..... 1  2  3  4   
 Other .....  
 and Address .....

FIELD INSPECTOR'S COPY      APPLICANT'S COPY      OFFICE FILE COPY

# APPLICATION FOR PERMIT

PERMIT

FEB 25

B.O.C.A. USE GROUP ..... 0 121

B.O.C.A. TYPE OF CONSTRUCTION .....

Feb. 25, 1985

CITY of PORTLAND

ZONING LOCATION ..... PORTLAND, MAINE

To the CHIEF OF BUILDING & INSPECTION SERVICES, PORTLAND MAINE

The undersigned hereby applies for a permit to erect, alter, repair, demolish, move or install the following building, structure, equipment or change use in accordance with the Laws of the State of Maine, the Portland B.O.C.A. Building Code and Zoning Ordinance of the City of Portland with plans and specifications, if any, submitted herewith and the following specification

- 1. Owner's name and address EXXON USA - 6 Canal Rd., Pelham, N.H., ... Fire District #1 , #2  Telephone .....
- 2. Lessee's name and address EXXON USA - 6 Canal Rd., Pelham, N.H., ... Telephone .....
- 3. Contractor's name and address Portland Pump - P.O. Box 1180, Scarborough 04074, ... Telephone ... 883-4317

Proposed use of building full service station No of sheets .....

Last use same No families .....

Material No. stories Heat Style of roof Roofing .....

Other buildings on same lot .....

Estimated contractual cost \$ .....

FIELD INSPECTOR - Mr @ 775-5451

Appeal Fees \$ .....

Base Fee 10.00 .....

Late Fee .....

TOTAL \$ .....

To degas and abandon tanks in place,  
 break open fiberglass tanks fill  
 with ~~1/2" stone~~ 1/2" stone  
 total of 5 tanks - 3, 6,000 gal. 2 - 1,000

Stamp of Special Conditions

**NOTE TO APPLICANT:** Separate permits are required by the installers and subcontractors of heating, plumbing, electrical and mechanicals

### DETAILS OF NEW WORK

Is any plumbing involved in this work? Is any electrical work involved in this work? .....

Is connection to be made to public sewer? If not, what is proposed for sewage? .....

Has septic tank notice been sent? Form notice sent? .....

Height average grade to top of plate Height average grade to highest point of roof .....

Size, front depth No. stories solid or filled land? earth or rock? .....

Material of foundation Thickness, top bottom cellar .....

Kind of roof Rise per foot Roof covering .....

No. of chimneys Material of chimneys of lining Kind of heat fuel .....

Framing Lumber - Kind Dressed or full size? Corner posts Sills .....

Size Girder Columns under girders Size Max on centers .....

Studs (outside walls and carrying partitions) 2x4-16" O.C. Bridging in every floor and flat roof span over 8 feet

Joists and rafters 1st floor 2nd 3rd roof .....

On centers 1st floor 2nd 3rd roof .....

Maximum span 1st floor 2nd 3rd roof .....

If one story building with masonry walls, thickness of wall? height? .....

### IF A GARAGE

No cars now accommodated on same lot to be accommodated number commercial cars to be accommodated .....

Will automobile repairing be done other than minor repairs to cars habitually stored in the proposed building? .....

### MISCELLANEOUS

APPROVALS BY: DATE

BUILDING INSPECTION - PLAN EXAMINER .....

ZONING .....

BUILDING CODE .....

Fire Dept .....

Health Dept .....

Others .....

Will work require disturbing of any tree on a public street? .....

Will there be in charge of the above work a person competent to see that the State and City requirements pertaining thereto are observed? .....

Signature of Applicant *Roger Hubert* Phone # same .....

Type Name of above Roger Hubert for 1  2  3  4

Portland Pump Other .....

and Address .....

FIELD INSPECTOR'S COPY

APPLICANT'S COPY

OFFICE FILE COPY

2 Mr. Caird

531  
381  
250  
51

1980

1985

LAND

re.

85

NOTES

Permit No 85/131

Location 1250 (Spartan Lane)

Owner [Signature]

Date of permit 8-23-85

Approved 2-25-85

Dwelling

Garage

Alteration Mason's fence

Notes section with multiple horizontal lines for writing. A large 'X' is drawn across the top portion of the lines.



APPLICATION FOR PERMIT

PERMIT ISSUED

B.O.C.A. USE GROUP .....
B.O.C.A. TYPE OF CONSTRUCTION ..... 0 1118
ZONING LOCATION ..... B-2 PORTLAND, MAINE ... Oct. 13, 1983

CITY OF PORTLAND

To the CHIEF OF BUILDING & INSPECTION SERVICES, PORTLAND, MAINE

The undersigned hereby applies for a permit to erect, alter, repair, demolish, move or install the following building, structure, equipment or change use in accordance with the Laws of the State of Maine, the Portland B.O.C.A. Building Code and Zoning Ordinance of the City of Portland with plans and specifications, if any, submitted herewith and the following specifications:

LOCATION ... 1200 Brighton Avenue ... Fire District #1 [ ] #2 [ ]
1. Owner's name and address ... Martin's Exxon - Larry Martin - same ... Telephone ...
2. Lessee's name and address ... Telephone ...
3. Contractor's name and address ... Bailey Sign Co. - Thomsons Pt. ... Telephone ... 774-2843
Proposed use of building ... full service station ... No. of sheets ...
Last use ... same ... No. families ...
Material ... No. stories ... Heat ... Style of roof ... Roofing ...
Other buildings on same lot ...
Estimated construction cost \$ ... Appeal Fees \$ ...
FIELD INSPECTOR - Mr. ... @ 775-5451 ... Base Fee ... 10.00 ...
Late Fee ...
TOTAL \$ ... 10.00 ...

To set 4' x 8' temporary portable sign to be used from Oct. 14 to Nov. 14, 1983. 1st time for sign this year.

Stamp of Special Conditions

send permit to # 3

NOTE TO APPLICANT: Separate permits are required by the installers and subcontractors of heating, plumbing, electrical and mechanicals.

DETAILS OF NEW WORK:

Is any plumbing involved in this work? ... Is any electrical work involved in this work? ...
- Is connection to be made to public sewer? ... If not, what is proposed for sewage? ...
Has septic tank notice been sent? ... Form notice sent? ...
Height average grade to top of plate ... Height average grade to highest point of roof ...
Size, front ... depth ... No. stories ... solid or filled land? ... earth or rock? ...
Material of foundation ... Thickness, top ... bottom ... cellar ...
Kind of roof ... Rise per foot ... Roof covering ...
No. of chimneys ... Material of chimneys ... of lining ... Kind of heat ... fuel ...
Framing Lumber--Kind ... Dressed or full size? ... Corner posts ... Sills ...
Size Girder ... Columns under girders ... Size ... Max. on centers ...
Studs (outside walls and carrying partitions) 2x4-16" O. C. Bridging in every floor and flat roof span over 8 feet.
Joists and rafters: 1st floor ... 2nd ... 3rd ... roof ...
On centers: 1st floor ... 2nd ... 3rd ... roof ...
Maximum span: 1st floor ... 2nd ... 3rd ... roof ...
If one story building with masonry walls, thickness of walls? ... height? ...

IF A GARAGE

No. cars now accommodated on same lot ... , to be accommodated ... number commercial cars to be accommodated ...
Will automobile repairing be done other than minor repairs to cars habitually stored in the proposed building? ...

APPROVALS BY DATE MISCELLANEOUS
BUILDING INSPECTION--PLAN EXAMINER Will work require disturbing of any tree on a public street? ... no
ZONING: O.K. M.A.W. 10/14/83
BUILDING CODE Will there be in charge of the above work a person competent
Fire Dept.: to see that the State and City requirements pertaining thereto
Health Dept.: are observed? ... yes
Others: ...

Signature of Applicant ... Larry Dyer ... Phone # ... same
Type Name of above ... Larry Dyer for Bailey Sign Co. 1 [ ] 2 [ ] 3 [X] 4 [ ]
Other ...
and Address ...

FIELD INSPECTOR'S COPY APPLICANT'S COPY OFFICE FILE COPY

2 M.A. Carroll



PLOT PLAN



FEES (Breakdown From Front)	Type	Inspection Record	Date
Base Fee \$ _____	_____	_____	____/____/____
Subdivision Fee \$ _____	_____	_____	____/____/____
Site Plan Review Fee \$ _____	_____	_____	____/____/____
Other Fees \$ _____	_____	_____	____/____/____
(Explain) _____	_____	_____	____/____/____
Late Fee \$ _____	_____	_____	____/____/____

COMMENTS

\_\_\_\_\_  
\_\_\_\_\_  
\_\_\_\_\_  
\_\_\_\_\_  
\_\_\_\_\_  
\_\_\_\_\_  
\_\_\_\_\_  
\_\_\_\_\_

Signature of Applicant

*Thomas A. [Signature]*

Date

PERMIT # \_\_\_\_\_ CITY OF Portland BUILDING PERMIT APPLICATION

MAP # \_\_\_\_\_ LOT# \_\_\_\_\_

Please fill out any part which applies to job. Proper plans must accompany form.

Owner: RE OIL COMPANY

Address: 3 Ohio

LOCATION OF CONSTRUCTION 1200 Brighton Avenue

CONTRACTOR: Ed Sizing SUBCONTRACTORS: Stephen Knabstet

ADDRESS: 1200 Brighton Avenue

Est. Construction Cost \_\_\_\_\_ Type of Use: Gasoline/convenience store

Past Use: \_\_\_\_\_

Building Dimensions L \_\_\_\_\_ W \_\_\_\_\_ Sq Ft \_\_\_\_\_ # Stories \_\_\_\_\_ Lot Size \_\_\_\_\_

Is Proposed Use: \_\_\_\_\_ Seasonal \_\_\_\_\_ Condominium \_\_\_\_\_ Apartment \_\_\_\_\_

\_\_\_\_\_ Convert: - Explain erect temporary sign from 4/26 to 7/26/88

COMPLETE ONLY IF THE NUMBER OF UNITS WILL CHANGE  
Residential Buildings Only:

# Of Dwelling Units \_\_\_\_\_ # Other Dwelling Units \_\_\_\_\_

Foundations:

1. Type of Soil: \_\_\_\_\_
2. Set Backs - Front \_\_\_\_\_ Rear \_\_\_\_\_ Side(s) \_\_\_\_\_
3. Footings Size: \_\_\_\_\_
4. Foundation Size: \_\_\_\_\_
5. Other: \_\_\_\_\_

Floors:

1. Sills Size: \_\_\_\_\_ Sills must be anchored.
2. Girder Size: \_\_\_\_\_
3. Lally Column Spacing: \_\_\_\_\_ Size: \_\_\_\_\_
4. Joists Size: \_\_\_\_\_ Spacing 16 O.C.
5. Bridging Type: \_\_\_\_\_ Size: \_\_\_\_\_
6. Floor Sheathing Type: \_\_\_\_\_ Size: \_\_\_\_\_
7. Other Material: \_\_\_\_\_

Exterior Walls:

1. Studding Size \_\_\_\_\_ Spacing \_\_\_\_\_
2. No. Wind \_\_\_\_\_
3. No. Doors \_\_\_\_\_
4. Header Sizes \_\_\_\_\_ Span(s) \_\_\_\_\_
5. Bracing: Yes \_\_\_\_\_ No \_\_\_\_\_
6. Corner Posts Size \_\_\_\_\_
7. Insulation Type \_\_\_\_\_ Size \_\_\_\_\_
8. Sheathing Type \_\_\_\_\_ Size \_\_\_\_\_
9. Siding Type \_\_\_\_\_ Weather Exposure \_\_\_\_\_
10. Masonry Materials \_\_\_\_\_
11. Metal Materials \_\_\_\_\_

Interior Walls:

1. Studding Size \_\_\_\_\_ Spacing \_\_\_\_\_
2. Header Size \_\_\_\_\_ Span(s) \_\_\_\_\_
3. Wall Covering Type \_\_\_\_\_
4. Fire Wall if required \_\_\_\_\_
5. Other Materials \_\_\_\_\_

**For Official Use Only**

Date: April 26, 1988

Subdivision: Yes \_\_\_\_\_ No \_\_\_\_\_

Is the Fire Limits: \_\_\_\_\_ Name: \_\_\_\_\_

Ridge Code: \_\_\_\_\_ Location: \_\_\_\_\_

Time Limit: \_\_\_\_\_ Block: \_\_\_\_\_

Estimated Cost: \_\_\_\_\_ Permit Expiration: \_\_\_\_\_

Value/Structure: \_\_\_\_\_ Ownership: \_\_\_\_\_

Fee: 30

PERMIT ISSUED

- Roofing:
1. Ceiling Joists Size: \_\_\_\_\_
  2. Ceiling Strapping Size \_\_\_\_\_ Spacing \_\_\_\_\_
  3. Type Ceiling: \_\_\_\_\_
  4. Insulation Type \_\_\_\_\_ Size \_\_\_\_\_
  5. Ceiling Height: \_\_\_\_\_

APR 27 1988

City of Portland

Roof:

1. Truss or Rafter Size \_\_\_\_\_ Span \_\_\_\_\_
2. Sheathing Type \_\_\_\_\_ Size \_\_\_\_\_
3. Roof Covering Type \_\_\_\_\_
4. Other: \_\_\_\_\_

Chimneys:

Type: \_\_\_\_\_ Number of Fire Places: \_\_\_\_\_

Heating:

Type of Heat: \_\_\_\_\_

Electrical:

Service Entrance Size: \_\_\_\_\_ Smoke Detector Required Yes \_\_\_\_\_ No \_\_\_\_\_

Plumbing:

1. Approval of soil test if required Yes \_\_\_\_\_ No \_\_\_\_\_
2. No. of Tubs or Showers \_\_\_\_\_
3. No. of Flushes \_\_\_\_\_
4. No. of Lavatories \_\_\_\_\_
5. No. of Other Fixtures \_\_\_\_\_

Swimming Pools:

1. Type: \_\_\_\_\_
2. Pool Size: \_\_\_\_\_ Square Footage \_\_\_\_\_
3. Must conform to National Electrical Code and State Law \_\_\_\_\_

Zoning:

District: R-2 Street Frontage Req: \_\_\_\_\_ Provided \_\_\_\_\_

Required Setbacks: Front \_\_\_\_\_ Back \_\_\_\_\_ Side \_\_\_\_\_

Review Required:

Zoning Board Approval: Yes \_\_\_\_\_ No \_\_\_\_\_ Date: \_\_\_\_\_

Planning Board Approval: Yes \_\_\_\_\_ No \_\_\_\_\_ Date: \_\_\_\_\_

Conditional Use: \_\_\_\_\_ Variance \_\_\_\_\_ Site Plan \_\_\_\_\_ Subdivision \_\_\_\_\_

Shore and Floodplain Mgmt: \_\_\_\_\_ Special Exception \_\_\_\_\_

Other: (Explain) \_\_\_\_\_

Date Approved: APR 26 1988

Permit Received By: Lynne Benoit

Signature of Applicant: Thomas Grant Date: 4/26/88

Signature of CEO: Thomas Grant Date: \_\_\_\_\_

Inspection Dates: \_\_\_\_\_

White-Tax Assessor

Yellow-GPCOG

White Tag-CEO

© Copyright GPCOG 1987

Ma Carroll

1 2 3 4 5 6 7 8 9 10 11 12 13 14 15 16 17 18 19 20 21 22 23 24 25 26 27 28 29 30 31 32 33 34 35 36 37 38 39

BRIGHTON AVE CURB

7 1/2' S. sidewalk

Entrance

4'

Entrance

13'

S  
I  
G  
N

24'

Gilbs Gas 1200 Brighton Ave

RECEIVED

APR 26 1988

DEPT OF BUILDING INSPECTION  
CITY OF PORTLAND

000636

## PERMIT # CITY OF Portland BUILDING PERMIT APPLICATION

MAP # LOT #

Please fill out any part which applies to job. Proper plans must accompany form.

Owner: BP Oil Company (Mail to owner)Address: 61 Lee Burbank Hwy. Revere MA 02151 (617) 289-8510LOCATION OF CONSTRUCTION 1200 Brighton AvenueCONTRACTOR: Portland Pump Co. SUBCONTRACTORS: \_\_\_\_\_ADDRESS: Mussey Road Scarborough 883-4317Est. Construction Cost: 4,000 Type of Use: Storage Building

Past Use: \_\_\_\_\_

Building Dimensions L \_\_\_\_\_ W \_\_\_\_\_ Sq. Ft. \_\_\_\_\_ # Stories: \_\_\_\_\_ Lot Size \_\_\_\_\_

Is Proposed Use: \_\_\_\_\_ Seasonal \_\_\_\_\_ Condominium \_\_\_\_\_ Apartment \_\_\_\_\_

Conversion - Explain DEMOLISH EXISTING STRUCTURE AND CONSTRUCT NEW STRUCTURE TO STORE RETURNABLERESIDENTIAL BUILDINGS ONLY COMPLETE ONLY IF THE NUMBER OF UNITS WILL CHANGE bottles until they are

# Of Dwelling Units \_\_\_\_\_ # Of New Dwelling Units \_\_\_\_\_ picked up. As per plans.

## Foundations:

1. Type of Soil: \_\_\_\_\_
2. Set Backs - Front \_\_\_\_\_ Rear \_\_\_\_\_ Side(s) \_\_\_\_\_
3. Footings Size: \_\_\_\_\_
4. Foundation Size: \_\_\_\_\_
5. Other \_\_\_\_\_

## Floors:

1. Sills Size: \_\_\_\_\_ Sills must be anchored.
2. Girder Size: \_\_\_\_\_
3. Lally Column Spacing: \_\_\_\_\_ Size: \_\_\_\_\_
4. Joists Size: \_\_\_\_\_ Spacing 16" O.C.
5. Bridging Type: \_\_\_\_\_ Size: \_\_\_\_\_
6. Floor Sheathing Type: \_\_\_\_\_ Size: \_\_\_\_\_
7. Other Material: \_\_\_\_\_

## Exterior Walls:

1. Studding Size \_\_\_\_\_ Spacing \_\_\_\_\_
2. No. windows \_\_\_\_\_
3. No. Doors \_\_\_\_\_
4. Header Sizes \_\_\_\_\_ Span(s) \_\_\_\_\_
5. Bracing Yes \_\_\_\_\_ No \_\_\_\_\_
6. Corner Posts Size \_\_\_\_\_
7. Insulation Type \_\_\_\_\_ Size \_\_\_\_\_
8. Sheathing Type \_\_\_\_\_ Size \_\_\_\_\_
9. Siding Type \_\_\_\_\_ Weather Exposure \_\_\_\_\_
10. Masonry Materials \_\_\_\_\_
11. Metal Materials \_\_\_\_\_

## Interior Walls:

1. Studding Size \_\_\_\_\_ Spacing \_\_\_\_\_
2. Header Sizes \_\_\_\_\_ Span(s) \_\_\_\_\_
3. Wall Covering Type \_\_\_\_\_
4. Fire Wall If required \_\_\_\_\_
5. Other Materials \_\_\_\_\_

## For Official Use Only

Date March 29, 1988 Subdivision: Yes / No \_\_\_\_\_  
 Inside Fire Limits \_\_\_\_\_ Name \_\_\_\_\_  
 Eject Code \_\_\_\_\_ Lot \_\_\_\_\_  
 Time Limit \_\_\_\_\_ Block \_\_\_\_\_  
 Estimated Cost 4,000 Permit Expiration: \_\_\_\_\_  
 Value/Structure \_\_\_\_\_ Ownership: \_\_\_\_\_  
 Yes \_\_\_\_\_ 40 \_\_\_\_\_ Public \_\_\_\_\_ Private \_\_\_\_\_

## Ceiling:

1. Ceiling Joists Size: \_\_\_\_\_
2. Ceiling Strapping Size \_\_\_\_\_ Span \_\_\_\_\_
3. Type Ceiling: \_\_\_\_\_
4. Insulation Type \_\_\_\_\_ Size \_\_\_\_\_
5. Ceiling Height: \_\_\_\_\_

## Roof:

1. Truss or Rafter Size \_\_\_\_\_ Span \_\_\_\_\_
2. Sheathing Type \_\_\_\_\_
3. Roof Covering Type \_\_\_\_\_
4. Other \_\_\_\_\_

## Chimneys:

Type: \_\_\_\_\_ Number of Fire Places \_\_\_\_\_

## Heating:

Type of Heat: \_\_\_\_\_

## Electrical:

Service Entrance Size: \_\_\_\_\_ Smoke Detector Required Yes \_\_\_\_\_ No \_\_\_\_\_

## Plumbing:

1. Approval of soil test if required Yes \_\_\_\_\_ No \_\_\_\_\_
2. No. of Tubs or Showers \_\_\_\_\_
3. No. of Flushes \_\_\_\_\_
4. No. of Lavatories \_\_\_\_\_
5. No. of Other Fixtures \_\_\_\_\_

## Swimming Pools:

1. Type: \_\_\_\_\_
2. Pool Size: \_\_\_\_\_ x \_\_\_\_\_ Square Footage \_\_\_\_\_
3. Must conform to National Electrical Code and State Law.

## Zoning:

District B-2 Street Frontage Req. \_\_\_\_\_ Provided \_\_\_\_\_

Required Setbacks: Front \_\_\_\_\_ Back \_\_\_\_\_ Side \_\_\_\_\_

## Review Required:

Zoning Board Approval: Yes \_\_\_\_\_ No \_\_\_\_\_ Date: \_\_\_\_\_  
 Planning Board Approval: Yes \_\_\_\_\_ No \_\_\_\_\_ Date: \_\_\_\_\_  
 Conditional Use: \_\_\_\_\_ Variance \_\_\_\_\_ Site Plan \_\_\_\_\_ Subdivided \_\_\_\_\_  
 Shore and Floodplain Mgmt \_\_\_\_\_ Special Exception \_\_\_\_\_  
 Other (Explain): \_\_\_\_\_  
 Date Approved: 03/29/88

Permit Received By Lynne BenoitSignature of Applicant Edward W. Hanson Date 3/29/88Signature of CEO Edward W. Hanson Date \_\_\_\_\_

Inspection Dates \_\_\_\_\_

White-Tax Assessor

Yellow-GPCOG

White Tag-CEO

© Copyright GPCOG 1987

2) MR. Campbell

PLOT PLAN



**FEES (Breakdown From Front)**  
Base Fee \$ 40 - pd 3/29/88  
Subdivision Fee \$ \_\_\_\_\_  
Site Plan Review Fee \$ \_\_\_\_\_  
Other Fees \$ \_\_\_\_\_  
(Explain) \_\_\_\_\_  
Late Fee \$ \_\_\_\_\_

Type	Inspection Record	Date
_____	_____	____/____/____
_____	_____	____/____/____
_____	_____	____/____/____
_____	_____	____/____/____
_____	_____	____/____/____

COMMENTS

\_\_\_\_\_  
\_\_\_\_\_  
\_\_\_\_\_  
\_\_\_\_\_  
\_\_\_\_\_  
\_\_\_\_\_  
\_\_\_\_\_  
\_\_\_\_\_  
\_\_\_\_\_  
\_\_\_\_\_  
\_\_\_\_\_

Signature of Applicant Edward W. Hanson

Date MARCH 29, 1988



**APPLICATION FOR PERMIT**  
**DEPARTMENT OF BUILDING INSPECTIONS SERVICES**  
**ELECTRICAL INSTALLATIONS**

Date April 18, 1989, 19  
 Receipt and Permit number 00231

To the CHIEF ELECTRICAL INSPECTOR, Portland, Maine:

The undersigned hereby applies for a permit to make electrical installations in accordance with the laws of Maine, the Portland Electrical Ordinance, the National Electrical Code and the following specifications:

LOCATION OF WORK: 1200 Brighton Ave.

OWNER'S NAME: Mobil Oil Co. ADDRESS: \_\_\_\_\_

	FEES
<b>OUTLETS:</b>	
Receptacles _____ Switches _____ Plugmold _____ ft. TOTAL _____	
<b>FIXTURES: (number of)</b>	
Incandescent _____ Fluorescent 3 (not strip) TOTAL 3	3.00
Strip Fluorescent _____ ft. _____	
<b>SERVICES:</b>	
Overhead _____ Underground _____ Temporary _____ TOTAL amperes _____	
<b>METERS: (number of)</b> _____	
<b>MOTORS: (number of)</b>	
Fractional _____	
1 HP or over _____	
<b>RESIDENTIAL HEATING:</b>	
Oil or Gas (number of units) _____	
Electric (number of rooms) _____	
<b>COMMERCIAL OR INDUSTRIAL HEATING:</b>	
Oil or Gas (by a main boiler) _____	
Oil or Gas (by separate units) _____	
Electric Under 20 kws _____ Over 20 kws _____	
<b>APPLIANCES: (number of)</b>	
Ranges _____ Water Heaters _____	
Cook Tops _____ Disposals _____	
Wall Ovens _____ Dishwashers _____	
Dryers _____ Compactors _____	
Fans _____ Others (denote) _____	
TOTAL _____	
<b>MISCELLANEOUS: (number of)</b>	
Branch Panels _____	
Transformers _____	
Air Conditioners Central Unit _____	
Separate Units (windows) _____	
Signs 20 sq. ft. and under 1	
Over 20 sq. ft. 1	2.50
Swimming Pools Above Ground _____	5.00
In Ground _____	
Fire/Burglar Alarms Residential _____	
Commercial _____	
Heavy Duty Outlets, 220 Volt (such as welders) 30 amps and under _____	
over 30 amps _____	
Circus, Fairs, etc. _____	
Alterations to wires _____	
Repairs after fire _____	
Emergency Lights, battery _____	
Emergency Generators _____	
	INSTALLATION FEE DUE: _____
FOR ADDITIONAL WORK NOT ON ORIGINAL PERMIT ...	DOUBLE FEE DUE: _____
FOR REMOVAL OF A "STOP ORDER" (304-16.b) ...	TOTAL AMOUNT DUE: 10.50

**INSPECTION:**

Will be ready on \_\_\_\_\_, 19\_\_ ; or Will Call XX

CONTRACTOR'S NAME: James Bogim

ADDRESS: 80 W. Pownal Rd. Pownal Maine

TEL: \_\_\_\_\_

MASTER LICENSE NO.: 4645

LIMITED LICENSE NO.: \_\_\_\_\_

SIGNATURE OF CONTRACTOR:  
*James L. Bogim*  
 AGENT FOR EE

INSPECTOR'S COPY — WHITE  
 OFFICE COPY — CANARY  
 CONTRACTOR'S COPY — GREEN







**APPLICATION FOR PERMIT**  
**DEPARTMENT OF BUILDING INSPECTIONS SERVICES**  
**ELECTRICAL INSTALLATIONS**

Date Nov 2, 1989, 19  
 Receipt and Permit number 00887

To the CHIEF ELECTRICAL INSPECTOR, Portland, Maine:

The undersigned hereby applies for a permit to make electrical installations in accordance with the laws of Maine, the Portland Electrical Ordinance, the National Electrical Code and the following specifications:

LOCATION OF WORK: 1200 Brighton Ave  
 OWNER'S NAME: Mobil Oil Corp ADDRESS \_\_\_\_\_

	FEES
<b>OUTLETS:</b>	
Receptacles _____ Switches _____ Plugmold _____ ft TOTAL _____	
<b>FIXTURES:</b> (number of)	
Incandescent _____ Fluorescent _____ (not strip) TOTAL _____	
Strip Fluorescent _____ ft _____	
<b>SERVICES:</b>	
Overhead _____ Underground _____ Temporary _____ TOTAL amperes _____	
<b>METERS:</b> (number of) _____	
<b>MOTORS:</b> (number of)	
Fractional _____	
1 HP or over _____	
<b>RESIDENTIAL HEATING:</b>	
Oil or Gas (number of units) _____	
Electric (number of rooms) _____	
<b>COMMERCIAL OR INDUSTRIAL HEATING:</b>	
Oil or Gas (by a main boiler) _____	
Oil or Gas (by separate units) _____	
Electric Under 20 kws _____ Over 20 kws _____	
<b>APPLIANCES:</b> (number of)	
Ranges _____ Water Heaters _____	
Cook Tops _____ Disposals _____	
Wall Oven _____ Dishwashers _____	
Dryers _____ Compactors _____	
Fans _____ Others (denote) _____	
<b>TOTAL</b> _____	
<b>MISCELLANEOUS:</b> (number of)	
Branch Panels _____	
Transformers _____	
Air Conditioners Central Unit _____	
Separate Units (windows) _____	
Signs 20 sq. ft. and under _____	
Over 20 sq. ft. _____	
Swimming Pools Above Ground _____	
In Ground _____	
Fire/Burglar Alarms Residential _____	
Commercial <u>XX</u> _____	5.00
Heavy Duty Outlets, 220 Volt (such as welders) 30 amps and under _____	
over 30 amps _____	
Circus, Fairs, etc. _____	
Alterations to wires _____	
Repairs after fire _____	
Emergency Lights, battery _____	
Emergency Generators _____	
FOR ADDITIONAL WORK NOT ON ORIGINAL PERMIT _____	INSTALLATION FEE DUE:
FOR REMOVAL OF A "STOP ORDER" (304-16.b) _____	DOUBLE FEE DUE:
	TOTAL AMOUNT DUE: <u>5.00</u>

**INSPECTION:**  
 Will be ready on Nov 3, 1989; or Will Call \_\_\_\_\_  
**CONTRACTOR'S NAME:** Dom Moreau, Inc  
**ADDRESS:** 711 Lisbon St. Lewiston  
**TEL.:** \_\_\_\_\_  
**MASTER LICENSE NO.:** 9244 **SIGNATURE OF CONTRACTOR:** Dom Moreau  
**LIMITED LICENSE NO.:** \_\_\_\_\_

INSPECTOR'S COPY — WHITE  
 OFFICE COPY — CANARY  
 CONTRACTOR'S COPY — GREEN





**APPLICATION FOR PERMIT**  
**DEPARTMENT OF BUILDING INSPECTIONS SERVICES**  
**ELECTRICAL INSTALLATIONS**

Date 11/18/94 19  
 Receipt and Permit number 6895

To the CHIEF ELECTRICAL INSPECTOR, Portland, Maine:  
 The undersigned hereby applies for a permit to make electrical installations in accordance with the laws of  
 Maine, the Portland Electrical Ordinance, the National Electrical Code and the following specifications:

LOCATION OF WORK: 1200 Brighton Ave  
 OWNER'S NAME: Mobil Oil ADDRESS: \_\_\_\_\_

OUTLETS:	FEES
Receptacles _____ Switches _____ Plugmold _____ ft. TOTAL _____	
FIXTURES: (number of) metal halid _____	
Incandescent _____ Flourescent _____ (not strip) TOTAL <u>9</u>	
Strip Flourescent _____ ft. _____	
SERVICES:	
Overhead _____ Underground _____ Temporary _____ TOTAL amperes _____	
METERS: (number of) _____	
MOTORS: (number of)	
Fractional _____	
1 HP or over _____	
RESIDENTIAL HEATING:	
Oil or Gas (number of units) _____	
Electric (number of rooms) _____	
COMMERCIAL OR INDUSTRIAL HEATING:	
Oil or Gas (by a main boiler) _____	
Oil or Gas (by separate units) _____	
Electric Under 20 kws _____ Over 20 kws _____	
APPLIANCES: (number of)	
Ranges _____	Water Heaters _____
Cook Tops _____	Disposals _____
Wall Ovens _____	Dishwashers _____
Dryers _____	Compactors _____
Fans _____	Others (denote) _____
TOTAL _____	
MISCELLANEOUS: (number of)	
Branch Panels _____	
Transformers _____	
Air Conditioners Central Unit _____	
Separate Units (windows) _____	
Signs 20 sq. ft. and under _____	
Over 20 sq. ft. _____	
Swimming Pools Above Ground _____	
In Ground _____	
Fire/Burglar Alarms Residential _____	
Commercial _____	
Heavy Duty Outlets, 220 Volt (such as welders) 30 amps and under _____	
over 30 amps _____	
Circus, Fairs, etc. _____	
Alterations to wires _____	
Repairs after fire _____	
Emergency Lights, battery _____	
Emergency Generators _____	
FOR ADDITIONAL WORK NOT ON ORIGINAL PERMIT _____	INSTALLATION FEE DUE: _____
FOR REMOVAL OF A "STOP ORDER" (304-16.b) _____	DOUBLE FEE DUE: _____
	TOTAL AMOUNT DUE: <u>15.00</u>

minimum fee

INSPECTION:  
 Will be ready on \_\_\_\_\_, 19\_\_\_\_; or Will Call  X  
 CONTRACTOR'S NAME: Gilbride Elect  
 ADDRESS: 21 Progress Ave- Chelmsford, MA  
 TEL: 508 256 5571  
 MASTER LICENSE NO.: John Gilbride #16895 SIGNATURE OF CONTRACTOR: John D. Gilbride  
 LIMITED LICENSE NO.: \_\_\_\_\_

