



APPLICATION FOR PERMIT
DEPARTMENT OF BUILDING INSPECTIONS SERVICES
ELECTRICAL INSTALLATIONS

Date Oct. 6, 19 78
 Receipt and Permit number A 13017

To the CHIEF ELECTRICAL INSPECTOR, Portland, Maine:

The undersigned hereby apply for a permit to make electrical installations in accordance with the laws of Maine, the Portland Electrical Ordinance, the National Electrical Code and the following specifications:

LOCATION OF WORK: Brighton, Capisic & Kent Street
 OWNER'S NAME: City of Portland ADDRESS: _____

	FEES
OUTLETS:	
Receptacles _____ Switches _____ Plugmold _____ ft. TOTAL _____	
FIXTURES: (number of)	
Incandescent _____ Fluorescent _____ (not strip) TOTAL _____	
Strip Fluorescent _____ ft. _____	
SERVICES:	
Overhead <input checked="" type="checkbox"/> Underground _____ Temporary _____ TOTAL amperes <u>30</u>	3.00
METERS: (number of) <u>1</u>	.50
MOTORS: (number of)	
Fractional _____	
1 HP or over _____	
RESIDENTIAL HEATING:	
Oil or Gas (number of units) _____	
Electric (number of rooms) _____	
COMMERCIAL OR INDUSTRIAL HEATING:	
Oil or Gas (by a main boiler) _____	
Oil or Gas (by separate units) _____	
Electric Under 20 kws _____ Over 20 kws _____	
APPLIANCES: (number of)	
Ranges _____	Water Heaters _____
Cook Tops _____	Disposals _____
Wall Over _____	Dishwashers _____
Dryers _____	Compactors _____
Fans _____	Others (denote) _____
MISCELLANEOUS: (number of)	
Branch Panels _____	
Transformers _____	
Air Conditioners Central Unit _____	
Separate Units (windows) _____	
Signs 20 sq. ft. and under _____	
Over 20 sq. ft. _____	
Swimming Pools Above Ground _____	
In Ground _____	
Fire/Burglar Alarms Residential _____	
Commercial _____	
Heavy Duty Outlets, 220 Volt (such as welders) 30 amps and under _____	
over 30 amps _____	
Circus, Fairs, etc. _____	
Alterations to wires _____	
Repairs after fire _____	
Emergency Lights, battery _____	
Emergency Generators _____	

FOR ADDITIONAL WORK NOT ON ORIGINAL PERMIT	INSTALLATION FEE DUE:	
FOR REMOVAL OR A "STOP ORDER" (304-16.b)	DOUBLE FEE DUE:	
	TOTAL AMOUNT DUE:	<u>3.50</u>

INSPECTION:
 Will be ready on ready, 19 78; or Will Call _____
CONTRACTOR'S NAME: A. D. Electric
ADDRESS: 64 Grove St. Lewiston
EL.: 784-0377
MASTER LICENSE NO.: 2384 **SIGNATURE OF CONTRACTOR:** *[Handwritten Signature]*
LIMITED LICENSE NO.: _____

INSPECTOR'S COPY — WHITE
 OFFICE COPY — CANARY
 CONTRACTOR'S COPY — GREEN



APPLICATION FOR PERMIT
 DEPARTMENT OF BUILDING INSPECTIONS SERVICES
 ELECTRICAL INSTALLATIONS

Date Oct. 6, 1978, 19__
 Receipt and Permit number A 13016

To the CHIEF ELECTRICAL INSPECTOR, Portland, Maine:
 The undersigned hereby applies for a permit to make electrical installations in accordance with the laws of
 Maine, the Portland Electrical Ordinance, the National Electrical Code and the following specifications:
 LOCATION OF WORK: Intersection of Brighton Ave. & Dartmouth Street
 OWNER'S NAME: City of Portland ADDRESS: _____ FEES _____

OUTLETS:	Receptacles _____	Switches _____	Plugmold _____	ft. TOTAL _____	_____
FIXTURES: (number of)	_____				
	Incaandescent _____	Flourescent _____	(not strip) TOTAL _____	_____	_____
	Strip Flourescent _____	ft. _____	_____	_____	_____
SERVICES:	Overhead <u>xx</u>	Underground _____	Temporary <u>/</u>	TOTAL amperes <u>30</u>	<u>3.00</u>
METERS: (number of)	_____				<u>.50</u>
MOTORS: (number of)	_____				
	Fractional _____	_____			
	1 HP or over _____	_____			
RESIDENTIAL HEATING:	_____				
	Oil or Gas (number of units) _____	_____			
	Electric (number of rooms) _____	_____			
COMMERCIAL OR INDUSTRIAL HEATING:	_____				
	Oil or Gas (by a main boiler) _____	_____			
	Oil or Gas (by separate units) _____	_____			
	Electric Under 20 kws _____	Over 20 kws _____	_____		
APPLIANCES: (number of)	_____				
	Ranges _____	Water Heaters _____	_____		
	Cook Tops _____	Disposals _____	_____		
	Wall Ovens _____	Dishwashers _____	_____		
	Dryers _____	Compactors _____	_____		
	Fans _____	Others (denote) _____	_____		
	TOTAL _____	_____			
MISCELLANEOUS: (number of)	_____				
	Branch Panels _____	_____			
	Transformers _____	_____			
	Air Conditioners Central Unit _____	_____			
	Separate Units (windows) _____	_____			
	Signs 20 sq. ft. and under _____	_____			
	Over 20 sq. ft. _____	_____			
	Swimming Pools Above Ground _____	_____			
	In Ground _____	_____			
	Fire/Burglar Alarms Residential _____	_____			
	Commercial _____	_____			
	Heavy Duty Outlets, 220 Volt (such as welders) 30 amps and under _____	_____			
	over 30 amps _____	_____			
	Circus, Fairs, etc. _____	_____			
	Alterations to wires _____	_____			
	Repairs after fire _____	_____			
	Emergency Lights, battery _____	_____			
	Emergency Generators _____	_____			
	FOR ADDITIONAL WORK NOT ON ORIGINAL PERMIT' _____	INSTALLATION FEE DUE: _____	_____		
	FOR REMOVAL OF A "STOP ORDER" (304-16.b) _____	DOUBLE FEE DUE: _____	_____		
		TOTAL AMOUNT DUE: _____	<u>3.50</u>		

INSPECTION: Will be ready on ready, 19__; or Will Call _____
 CONTRACTOR'S NAME: A. D. Electric
 ADDRESS: 64 Grove St. Lewiston
 TEL.: 784-0377 SIGNATURE OF CONTRACTOR: [Signature]
 MASTER LICENSE NO.: 2384
 LIMITED LICENSE NO.: _____

INSPECTOR'S COPY — WHITE
 OFFICE COPY — CANARY
 CONTRACTOR'S COPY — GREEN



APPLICATION FOR PERMIT
 DEPARTMENT OF BUILDING INSPECTIONS SERVICES
 ELECTRICAL INSTALLATIONS

Date Sept. 7 1978
 Receipt and Permit number A 12929

To the CHIEF ELECTRICAL INSPECTOR, Portland, Maine:
 The undersigned hereby applies for a permit to make electrical installations in accordance with the laws of Maine,
 the Portland Electrical Ordinance, the National Electrical Code and the following specifications:

LOCATION OF WORK: Brighton, Capisic & Kent Sts. intersection
 OWNER'S NAME: ~~XXXXXXXXXXXX~~ ADDRESS: City of Portland

OUTLETS: (number of) FEES
 Lights _____
 Receptacles _____
 Switches _____
 Plugmold _____ (number of feet) _____
 TOTAL _____

FIXTURES: (number of)
 Incandescent _____
 Fluorescent _____ (Do not include strip fluorescent)
 TOTAL _____
 Strip Fluorescent, in feet _____

SERVICES:
 Permanent, total amperes _____ 3.00
 Temporary 100 _____ .50

METERS: (number of) 1 _____

MOTORS: (number of)
 Fractional _____
 1 HP or over _____

RESIDENTIAL HEATING:
 Oil or Gas (number of units) _____
 Electric (number of rooms) _____

COMMERCIAL OR INDUSTRIAL HEATING:
 Oil or Gas (by a main boiler) _____
 Oil or Gas (by separate units) _____
 Electric (total number of kws) _____

APPLIANCES: (number of)
 Ranges _____
 Cook Tops _____
 Wall Ovens _____
 Dryers _____
 Fans _____
 Water Heaters _____
 Disposals _____
 Dishwashers _____
 Compactors _____
 Others (denote) _____
 TOTAL _____

MISCELLANEOUS: (number of)
 Branch Panels _____
 Transformers _____
 Air Conditioners _____
 Signs _____
 Fire/Burglar Alarms _____
 Circus, Fairs, etc. _____
 Alterations to wires _____
 Repairs after fire _____
 Heavy Duty, 220v outlets _____
 Emergency Lights, battery _____
 Emergency Generators _____

FOR ADDITIONAL WORK NOT ON ORIGINAL PERMIT INSTALLATION FEE DUE:
 FOR REMOVAL OF A "STOP ORDER" (304-16.b) DOUBLE FEE DUE:
 FOR PERFORMING WORK WITHOUT A PERMIT (304-9) TOTAL AMOUNT DUE: 3.50

INSPECTION:
 Will be ready on _____, 19____; or Will Call XX
 CONTRACTOR'S NAME: A. D. Electric
 ADDRESS: 64 Grove St. Lewiston
 TEL.: 784-0377
 MASTER LICENSE NO.: 2384
 LIMITED LICENSE NO.: _____
 SIGNATURE OF CONTRACTOR: Melvin Smith

INSPECTOR'S COPY

ELECTRICAL INSTALLATIONS -

Permit Number 12929

Location Brighton Ave at Cypress St

Owner City

Date of Permit 9-7-78

Final Inspection 10-18-78

By Inspector P. Kelly

Permit Application Register Page No. 151

INSPECTIONS: Service _____ by _____

Service called in _____

Closing-in _____ by _____

PROGRESS INSPECTIONS: _____ / _____ / _____

**CODE
COMPLIANCE
COMPLETED
DATE 10-18-78**

Duplicated

DATE:

REMARKS:

DATE:	REMARKS:

Handwritten scribbles at the bottom of the page.



APPLICATION FOR PERMIT

DEPARTMENT OF BUILDING INSPECTIONS SERVICES

ELECTRICAL INSTALLATIONS

Date 7-27, 1978
 Receipt and Permit number A12761

To the CHIEF ELECTRICAL INSPECTOR, Portland, Maine:
 The undersigned hereby applies for a permit to make electrical installations in accordance with the laws of Maine,
 the Portland Electrical Ordinance, the National Electrical Code and the following specifications:

LOCATION OF WORK: Cor. Hospital St. & Brighton Ave. (Traffic lights)
 OWNER'S NAME: City of Portland ADDRESS: _____

OUTLETS: (number of) _____ FEES
 Lights _____
 Receptacles _____
 Switches _____
 Plugmold _____ (number of feet)
 TOTAL _____

FIXTURES: (number of) _____
 Incandescent _____
 Fluorescent _____ (Do not include strip fluorescent)
 TOTAL _____ 3.00
 Strip Fluorescent, in feet _____ .50

SERVICES:
 Permanent, total amperes 60amp.
 Temporary _____

METERS: (number of) _____
 Fractional _____
 1 HP or over _____

MOTORS: (number of) _____
 Fractional _____
 1 HP or over _____

RESIDENTIAL HEATING:
 Oil or Gas (number of units) _____
 Electric (number of rooms) _____

COMMERCIAL OR INDUSTRIAL HEATING:
 Oil or Gas (by a main boiler) _____
 Oil or Gas (by separate units) _____
 Electric (total number of kws) _____

APPLIANCES: (number of) _____
 Ranges _____
 Cook Tops _____
 Wall Ovens _____
 Dryers _____
 Fans _____
 Water Heaters _____
 Disposals _____
 Dishwashers _____
 Compactors _____
 Others (denote) _____

MISCELLANEOUS: (number of) _____
 Branch Panels _____
 Transformers _____
 Air Conditioners _____
 Signs _____
 Fire/Burglar Alarms _____
 Circus, Fairs, etc. _____
 Alterations to wires _____
 Repairs after fire _____
 Heavy Duty, 220v outlets _____
 Emergency Lights, battery _____
 Emergency Generators _____

FOR ADDITIONAL WORK NOT ON ORIGINAL PERMIT _____
 FOR REMOVAL OF A "STOP ORDER" (304-16.b) _____
 FOR PERFORMING WORK WITHOUT A PERMIT (304-9) _____

INSTALLATION FEE DUE: _____
 DOUBLE FEE DUE: _____

TOTAL AMOUNT DUE: 3.50

INSPECTION: Will be ready on 7-27, 1978, or Will Call _____
 CONTRACTOR'S NAME: AD Electric Co.
 ADDRESS: 64 Grove St., Lewiston, Me.
 TEL.: 784-0377
 MASTER LICENSE NO.: 2384
 LIMITED LICENSE NO.: _____

SIGNATURE OF CONTRACTOR:
Robert Jordan Jr.

INSPECTOR'S COPY

ELECTRICAL INSTALLATIONS -

Permit Number 12761

Location Brighton Ave of City Hospital

Owner City

Date of Permit 7-27-28 (Paid 10-16-28)

Final Inspection 10-18-28

By Inspector W. H. [unclear]

Permit Application Register Page No. 146

INSPECTIONS: Service _____ by _____

Service called in _____

Closing-in _____ by _____

PROGRESS INSPECTIONS: _____ / _____ / _____

CODE COMPLIANCE COMPLETED DATE 10-18-28

DATE:	REMARKS:
	<u>Connected but not called in by inspector.</u>

10-18-28

[Handwritten signature]

BRIGHTON AVENUE - MISCELLANEOUS



L



APPLICATION FOR PERMIT

PERMIT ISSUED

FEB 10 1984

CITY of PORTLAND

B.O.C.A. USE GROUP

B.O.C.A. TYPE OF CONSTRUCTION 111

ZONING LOCATION PORTLAND, MAINE

To the CHIEF OF BUILDING & INSPECTION SERVICES, PORTLAND, MAINE
 The undersigned hereby applies for a permit to erect, alter, repair, demolish, move or install the following building, structure, equipment or change use in accordance with the Laws of the State of Maine, the Portland B.O.C.A. Building Code and Zoning Ordinance of the City of Portland with plans and specifications, if any, submitted herewith and the following specifications:

LOCATION Brighton Avenue; Pine Tree Shopping Center Fire District #1 , #2

1. Owner's name and address Dan Foley Telephone 774-2543

2. Lessee's name and address Title Fashions Telephone

3. Contractor's name and address Bailey Signs Telephone

..... Thompson's Point, Portland

Proposed use of building commercial No. of sheets

Last use commercial No. families

Material No. stories Heat Style of roof Roofing

Other buildings on same lot

Estimated contractual cost \$

FIELD INSPECTOR—Mr.
 @ 775-5451

Appeal Fees \$

Base Fee 15.00

Late Fee 25.00

TOTAL \$ 40.00

single-face flash-mount sign on building in space previously used for sign per plans attached. Replacing existing sign

Stamp of Special Conditions

5'x25' 125 sq. x .20 = 25.00

NOTE TO APPLICANT: Separate permits are required by the installers and subcontractors of heating, plumbing, electrical and mechanicals

DETAILS OF NEW WORK

Is any plumbing involved in this work? Is any electrical work involved in this work?

Is connection to be made to public sewer? If not, what is proposed for sewage?

Has septic tank notice been sent? Form notice sent?

Height average grade to top of plate Height average grade to highest point of roof

Size, front depth No. stories solid or filled land? earth or rock?

Material of foundation Thickness, top bottom cellar

Kind of roof Rise per foot Roof covering

No. of chimneys Material of chimneys of lining Kind of heat fuel

Framing Lumber—Kind Dressed or full size? Corner posts Sills

Size Girder Columns under girders Size Max. on centers

Studs (outside walls and carrying partitions) 2x4-16" O. C. Bridging in every floor and flat roof span over 8 feet.

Joists and rafters: 1st floor 2nd 3rd roof

On centers: 1st floor 2nd 3rd roof

Maximum span: 1st floor 2nd 3rd roof

If one story building with masonry walls, thickness of walls? height?

IF A GARAGE

No. cars now accommodated on same lot, to be accommodated number commercial cars to be accommodated

Will automobile repairing be done other than minor repairs to cars habitually stored in the proposed building?

APPROVALS BY:

BUILDING INSPECTION—PLAN EXAMINER DATE

ZONING:

BUILDING CODE:

Fire Dept.:

Health Dept.:

Others:

MISCELLANEOUS

Will work require disturbing of any tree on a public street?

Will there be in charge of the above work a person competent to see that the State and City requirements pertaining thereto are observed?

Signature of Applicant Phone # 774-..... 3

Type Name of above Ralph Hutchinson for Bailey Signs 1 2 3 4

Other and Address

2

FIELD INSPECTOR'S COPY APPLICANT'S COPY OFFICE FILE COPY

CUSTOMER

BRIGHTON AVE. BANGOR ME

SCALE

1/2" = 1'-0"

LOCATION

BRIGHTON AVE. BANGOR ME

DATE

5-1-53

Specifications:

- ① .090 Extruded Aluminum Cabinet
- ② 3/16" Flat Plexiglass Faces
- ③ Three Rows of 6" Changeable Copy
- ④ Illumination - 72" Fluorescent Lamp
- ⑤ Pole - 8" Steel Schedule - 40 Pipe

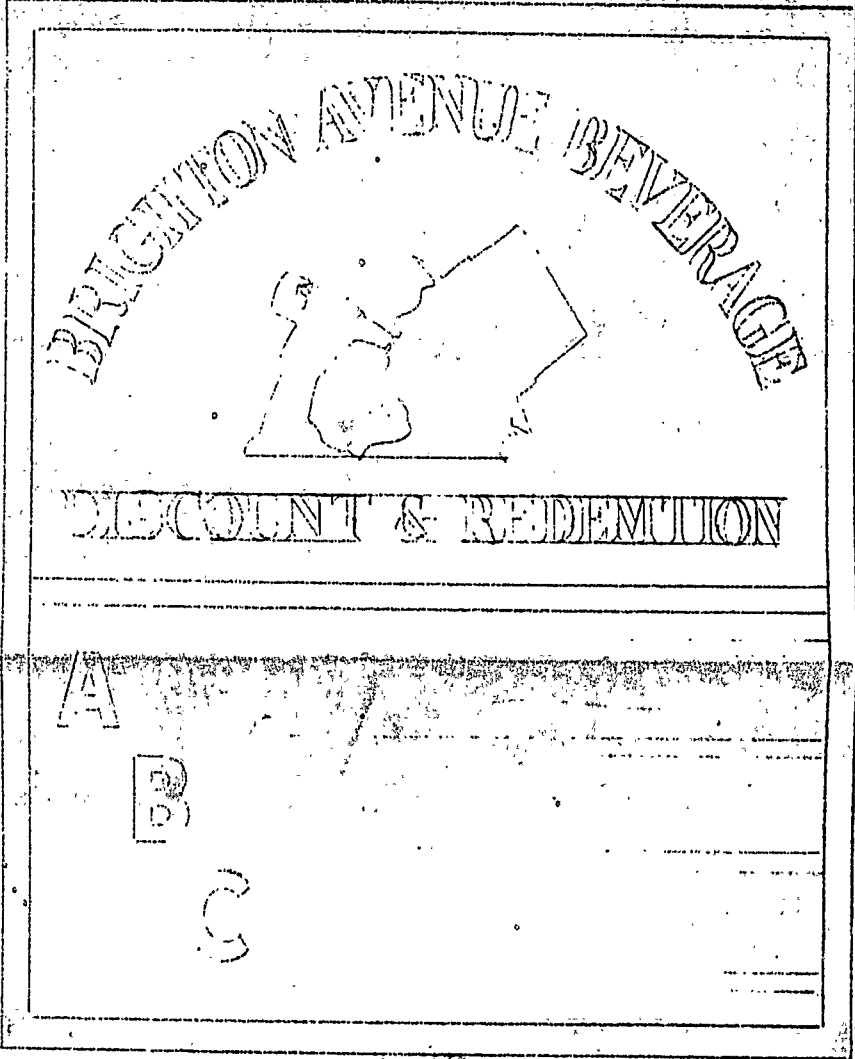

6'x7'

6'

84 COVE STREET
 PORTLAND MAINE
 04104

COYNE
 SIGNS
 INC.

AREA CODE 207
 772 4144 / 233-4300



APPLICATION FOR PERMIT
 DEPARTMENT OF BUILDING INSPECTION SERVICES
 ELECTRICAL INSTALLATIONS

Date February 7, 1989
 Receipt and Permit number 00020

To the CHIEF ELECTRICAL INSPECTOR, Portland, Maine:
 The undersigned hereby applies for a permit to make electrical installations in accordance with the laws of
 Maine, the Portland Electrical Ordinance, the National Electrical Code and the following specifications:
 LOCATION OF WORK: Brighton Ave. Railroad crossing intersection of Brighton -St. John
 OWNER'S NAME: Springfield Term. Co. ADDRESS: P. O. Box 9701 Rigby Rd. W. Portland
04104 FEES

OUTLETS:	Receptacles _____	Switches _____	Plug-n-old _____	ft. TOTAL _____		
FIXTURES: (number of)	Incandescent _____	Flourescent _____	(not strip) TOTAL _____			
	Strip Flourescent _____	ft. _____				
SERVICES:	Overhead <input checked="" type="checkbox"/> _____	Underground _____	Temporary _____	TOTAL amperes <u>100</u>	3.00	
METERS: (number of)	_____				.50	
MOTORS: (number of)	_____					
	Fractional _____	_____				
	1 HP or over _____	_____				
RESIDENTIAL HEATING:	_____					
	Oil or Gas (number of units) _____	_____				
	Electric (number of rooms) _____	_____				
COMMERCIAL OR INDUSTRIAL HEATING:	_____					
	Oil or Gas (by a main boiler) _____	_____				
	Oil or Gas (by separate units) _____	_____				
	Electric Under 20 kws _____	Over 20 kws _____	_____			
APPLIANCES: (number of)	_____					
	Ranges _____	Water Heaters _____	_____			
	Cook Tops _____	Disposals _____	_____			
	Wall Ovens _____	Dishwashers _____	_____			
	Dryers _____	Compactors _____	_____			
	Fans _____	Others (denote) _____	_____			
	TOTAL _____	_____				
MISCELLANECUS: (number of)	_____					
	Branch Panels _____	_____				
	Transformers _____	_____				
	Air Conditioners Central Unit _____	_____				
	Separate Units (windows) _____	_____				
	Signs 20 sq. ft. and under _____	_____				
	Over 20 sq. ft. _____	_____				
	Swimming Pools Above Ground _____	_____				
	In Ground _____	_____				
	Fire/Burglar Alarms Residential _____	_____				
	Commercial _____	_____				
	Heavy Duty Outlets, 220 Volt (such as welders) 30 amps and under _____	_____				
	over 30 amps _____	_____				
	Circus, Fairs, etc. _____	_____				
	Alterations to wires _____	_____				
	Repairs after fire _____	_____				
	Emergency Lights, battery _____	_____				
	Emergency Generatrers _____	_____				
			INSTALLATION FEE DUE:		3.50	
			FOR ADDITIONAL WORK NOT ON ORIGINAL PERMIT DOUBLE FEE DUE:			
			FOR REMOVAL OF A "STOP ORDER" (304-16.b)			
			TOTAL AMOUNT DUE: MIN		5.00	

INSPECTION:
 Will be ready on _____, 19__; or Will Call _____
 CONTRACTOR'S NAME: Orville C. Leighton
 ADDRESS: 69 Parkway North, Brewer, Maine 04412
 TEL: 939-3705
 MASTER LICENSE NO: _____
 LIMITED LICENSE NO: _____

SIGNATURE OF CONTRACTOR:

INSPECTOR'S COPY -- WHITE
 OFFICE COPY -- CANARY
 CONTRACTOR'S COPY -- GREEN



APPLICATION FOR PERMIT
DEPARTMENT OF BUILDING INSPECTIONS SERVICES
ELECTRICAL INSTALLATIONS

Date Oct. 4 1984

Receipt and Permit number 3100 C-05402

To the CHIEF ELECTRICAL INSPECTOR, Portland, Maine:

The undersigned hereby applies for a permit to make electrical installations in accordance with the laws of Maine, the Portland Electrical Ordinance, the National Electrical Code and the following specifications:

LOCATION OF WORK: Brighton Ave., Pine Tree Shopping Ctr. Misos Pet Land

OWNER'S NAME: New properties ADDRESS: Boston, Mass.

OUTLETS: Receptacles _____ Switches _____ Plugmold _____ ft. TOTAL 1-30 3.00

FIXTURES: (number of) Incandescent _____ Fluorescent 20 (not strip) TOTAL 20 4.00
 Strip Fluorescent _____ ft. _____

SERVICES: Overhead _____ Underground _____ Temporary _____ TOTAL amperes _____

METERS: (number of) _____

MOTORS: (number of) Fractional _____
 1 HP or over _____

RESIDENTIAL HEATING: Oil or Gas (number of units) _____
 Electric (number of rooms) _____

COMMERCIAL OR INDUSTRIAL HEATING: Oil or Gas (by a main boiler) _____
 Oil or Gas (by separate units) _____
 Electric Under 20 kws _____ Over 20 kws _____

APPLIANCES: (number of) Ranges _____ Water Heaters _____
 Cook Tops _____ Disposals _____
 Wall Ovens _____ Dishwashers _____
 Dryers _____ Compactors _____
 Fans _____ Others (denote) _____

MISCELLANEOUS: (number of) Branch Panels _____
 Transformers _____
 Air Conditioners Central Unit _____
 Separate Units (windows) _____
 Signs 20 sq. ft. and under _____
 Over 20 sq. ft. _____
 Swimming Pools Above Ground _____
 In Ground _____
 Fire/Burglar Alarms Residential _____
 Commercial _____
 Heavy Duty Outlets, 220 Volt (such as welders) 30 amps and under _____
 over 30 amps _____
 Circus, Fairs, etc. _____
 Alterations to wires _____
 Repairs after fire _____
 Emergency Lights, battery _____
 Emergency Generators _____

FOR ADDITIONAL WORK NOT ON ORIGINAL PERMIT INSTALLATION FEE DUE: _____
 FOR REMOVAL OF A "STOP ORDER" (304-16.b) DOUBLE FEE DUE: _____
 TOTAL AMOUNT DUE: 7.00

INSPECTION: Will be ready on 10-5-84, 1984; or Will Call _____
 CONTRACTOR'S NAME: James Cassidy & Sons
 ADDRESS: 21 Hodgins St.
 TEL.: _____
 MASTER LICENSE NO.: 4853 SIGNATURE OF CONTRACTOR: [Signature]
 LIMITED LICENSE NO.: _____

INSPECTOR'S COPY — WHITE
 OFFICE COPY — CANARY
 CONTRACTOR'S COPY — GREEN

PLUMBING APPLICATION

Department of Human Services
Division of Health Engineering
(207) 289-3828

PROPERTY ADDRESS
Town Or Plantation: PORTLAND
Street: PIKE TREE
Subdivision Lot #: BRIGHTVIEW

PROPERTY OWNERS NAME
Last: MLT First: PR PERINS

Applicant Name: SCRIBNER + SONS

Mailing Address of Owner/Applicant (if Different): 112

PORTLAND PERMIT # 695 TOWN COPY

Date Permit Issued: 10/10/84 \$ FEE Double Fee Charged

Paul A. Johnson L.P.I. #

Owner/Applicant Statement
I certify that the information submitted is correct to the best of my knowledge and understand that any falsification is reason for the Local Plumbing Inspector to deny a Permit.

Paul A. Johnson Signature of Owner/Applicant Date: 10/11/84

Caution: Inspection Required
I have inspected the installation authorized above and found it to be in compliance with the Maine Plumbing Rules.

Paul A. Johnson Local Plumbing Inspector Signature Date Approved: OCT 11 1984

PERMIT INFORMATION

This Application is for 1. <input checked="" type="checkbox"/> NEW PLUMBING 2. <input type="checkbox"/> RELOCATED PLUMBING	Type Of Structure To Be Served: 1. <input type="checkbox"/> SINGLE FAMILY DWELLING 2. <input type="checkbox"/> MODULAR OR MOBILE HOME 3. <input type="checkbox"/> MULTIPLE FAMILY DWELLING 4. <input checked="" type="checkbox"/> OTHER - SPECIFY: <u>SIRE</u> <u>112 RT WINDS 1982</u>	Plumbing To Be Installed By: 1. <input type="checkbox"/> MASTER PLUMBER 2. <input type="checkbox"/> OIL BURNERMAN 3. <input type="checkbox"/> MFG'D. HOUSING DEALER/MECHANIC 4. <input type="checkbox"/> PUBLIC UTILITY EMPLOYEE 5. <input type="checkbox"/> PROPERTY OWNER LICENSE # <u>11274</u>
---	---	---

Number	Hook-Ups And Piping Relocation	Number	Column 2 Type Of Fixture	Number	Column 1 Type Of Fixture
	HOOK-UP: to public sewer in those cases where the connection is not regulated and inspected by the local Sanitary District.		Hosebibb / Silcock		Bathtub (and Shower)
			Floor Drain		Shower (Separate)
			Urinal		Sink
	HOOK-UP: to an existing subsurface wastewater disposal system.		Drinking Fountain		Wash Basin
			Indirect Waste		Water Closet (Toilet)
			Water Treatment Softener, Filter, etc.		Clothes Washer
	PIPING RELOCATION: of sanitary lines, drains, and piping without new fixtures.		Grease/Oil Separator		Dish Washer
			Dental Cuspidor		Garbage Disposal
			Bidet		Laundry Tub
	Hook-Ups (Subtotal)		Other: _____		Water Heater
\$	Hook-Up Fee		Fixtures (Subtotal) Column 2		Fixtures (Subtotal) Column 1
					Fixtures (Subtotal) Column 2
					Total Fixtures
				\$	
				\$	
				\$	Permit Fee (Total)

SEE PERMIT FEE SCHEDULE FOR CALCULATING FEE



APPLICATION FOR PERMIT
 DEPARTMENT OF BUILDING INSPECTIONS SERVICES
 ELECTRICAL INSTALLATIONS

Date 8/12/86, 1986
 Receipt and Permit number D24418

To the CHIEF ELECTRICAL INSPECTOR, Portland, Maine:
 The undersigned hereby applies for a permit to make electrical installations in accordance with the laws of
 Maine, the Portland Electrical Ordinance, the National Electrical Code and the following specifications:
 LOCATION OF WORK: B righton Ave. & Warwick St. - Corner of
 OWNER'S NAME: Realty World ADDRESS: Box 769 Windham, Me.

OUTLETS:	Receptacles _____	Switches _____	Plugmold _____	ft. TOTAL _____	FEE
FIXTURES: (number of)	Incandescent _____	Flourescent _____	(not strip) TOTAL _____		
	Strip Flourescent _____	ft. _____			
SERVICES:	Overhead _____	Underground _____	Temporary <u>x</u>	TOTAL amperes <u>100</u>	<u>3.00</u>
METERS: (number of)					
MOTORS: (number of)	Fractional _____				
	1 HP or over _____				
RESIDENTIAL HEATING:	Oil or Gas (number of units) _____				
	Electric (number of rooms) _____				
COMMERCIAL OR INDUSTRIAL HEATING:	Oil or Gas (by a main boiler) _____				
	Oil or Gas (by separate units) _____				
	Electric Under 20 kws _____	Over 20 kws _____			
APPLIANCES: (number of)	Ranges _____	Water Heaters _____			
	Cook Tops _____	Disposals _____			
	Wall Ovens _____	Dishwashers _____			
	Dryers _____	Compactors _____			
	Fans _____	Others (denote) _____			
	TOTAL _____				
MISCELLANEOUS: (number of)	Branch Panels _____				
	Transformers _____				
	Air Conditioners Central Unit _____				
	Separate Units (windows) _____				
	Signs 20 sq. ft. and under _____				
	Over 20 sq. ft. _____				
	Swimming Pools Above Ground _____				
	In Ground _____				
	Fire/Burglar Alarms Residential _____				
	Commercial _____				
	Heavy Duty Outlets, 220 Volt (such as welders) 30 amps and under _____				
	over 30 amps _____				
	Circus, Fairs, etc. _____				
	Alterations to wires _____				
	Repairs after fire _____				
	Emergency Lights, battery _____				
	Emergency Generators _____				
FOR ADDITIONAL WORK NOT ON ORIGINAL PERMIT	INSTALLATION FEE DUE:				
FOR REMOVAL OF A "STOP ORDER" (304-16.b)	DOUBLE FEE DUE:				
	TOTAL AMOUNT DUE:				<u>3.00</u>

INSPECTION: Will be ready on _____, 19____; or Will Call _____ Original permit applied for 8/4/86 #D24391
 CONTRACTOR'S NAME: Forrest Elec. Inc. Forged temp. serv.
 ADDRESS: 121 Holm Ave., Portland
 TEL.: 772-5257
 MASTER LICENSE NO.: 04604
 LIMITED LICENSE NO.: _____ SIGNATURE OF CONTRACTOR: John O. McKeen, III

INSPECTOR'S COPY — WHITE
 OFFICE COPY — CANARY
 CONTRACTOR'S COPY — GREEN

ELECTRICAL INSTALLATIONS

Permit Number 24418

Location Brighton Ave & Warwick St - 931-939

Owner Realty World

Date of Permit 8/12/86

Final Inspection 8/19/86

By Inspector D. Ruess

Permit Application Registe Page No. 119

INSPECTIONS: Service Temporary by D. Ruess
Service called in _____
Closing-in _____ by _____

PROGRESS INSPECTIONS:

DATE:	REMARKS:
<u>8/24/86</u>	



APPLICATION FOR PERMIT
DEPARTMENT OF BUILDING INSPECTIONS SERVICES
ELECTRICAL INSTALLATIONS

Misc

Date Aug 4, 1986
 Receipt and Permit number D 24391

To the CHIEF ELECTRICAL INSPECTOR, Portland, Maine:
 The undersigned hereby applies for a permit to make electrical installations in accordance with the laws of
 Maine, the Portland Electrical Ordinance, the National Electrical Code and the following specifications:
 LOCATION OF WORK: Brighton Ave. & Warwick St. - Corner of
 OWNER'S NAME: Realty World ADDRESS: Box 769 Windham

OUTLETS:		FEES	
Receptacles _____	Switches _____	Plugmold _____ ft. TOTAL <u>62</u>	<u>5.20</u>
FIXTURES: (number of)			
Incandescent <u>7</u>	Flourescent <u>33</u> (not strip) TOTAL <u>40</u>	<u>6.00</u>	
Strip Flourescent _____ ft.			
SERVICES:			
Overhead _____	Underground <u>XX</u>	Temporary _____ TOTAL amperes <u>400</u> ..	<u>6.00</u>
METERS: (number of) <u>4</u>			<u>2.00</u>
MOTORS: (number of)			
Fractional _____			
1 HP or over _____			
RESIDENTIAL HEATING:			
Oil or Gas (number of units) _____			
Electric (number of rooms) _____			
COMMERCIAL OR INDUSTRIAL HEATING:			
Oil or Gas (by a main boiler) _____			
Oil or Gas (by separate units) <u>3</u>		<u>6.00</u>	
Electric Under 20 kws _____	Over 20 kws _____		
APPLIANCES: (number of)			
Ranges _____	Water Heaters _____		
Cook Tops _____	Disposals _____		
Wall Ovens _____	Dishwashers _____		
Dryers _____	Compactors _____		
Fans _____	Others (denote) _____		
TOTAL _____		<u>6.00</u>	
MISCELLANEOUS: (number of)			
Branch Panels <u>4</u>		<u>4.00</u>	
Transformers _____			
Air Conditioners Central Unit <u>2</u>		<u>10.00</u>	
Separate Units (windows) _____			
Signs 20 sq. ft. and under _____			
Over 20 sq. ft. _____			
Swimming Pools Above Ground _____			
In Ground _____			
Fire/Burglar Alarms Residential _____			
Commercial _____			
Heavy Duty Outlets, 220 Volt (such as welders) 30 amps and under _____			
over 30 amps _____			
Circus, Fairs, etc. _____			
Alterations to wires _____			
Repairs after fire _____			
Emergency Lights, battery _____			
Emergency Generators _____			

FOR ADDITIONAL WORK NOT ON ORIGINAL PERMIT INSTALLATION FEE DUE:
 FOR REMOVAL OF A "STOP ORDER" (304-16.b) DOUBLE FEE DUE:
 TOTAL AMOUNT DUE: 45.20

INSPECTION:
 Will be ready on _____, 19____; or Will Call xx
CONTRACTOR'S NAME: Forrest Elec. Inc.
ADDRESS: 121 Holm Ave
TEL.: 772-5257
MASTER LICENSE NO.: 04604 **SIGNATURE OF CONTRACTOR:**
LIMITED LICENSE NO.: _____

INSPECTOR'S COPY - WHITE
 OFFICE COPY - CANARY

INSPECTIONS: Service 400 amp by Russ
 Service called in 10/3/86
 Closing-in 10/2/86 by Russ

PROGRESS INSPECTIONS:
10/3 | | | | | | | | | |
10/20/86 | | | | | | | | | |
1/5/87 | | | | | | | | | |
 _____ | | | | | | | | | |
 _____ | | | | | | | | | |
 _____ | | | | | | | | | |

ELECTRICAL INSTALLATIONS -
 Permit Number 24391 931
 Location CORNER OF Brighton & Warwick St.
 Owner Realty World
 Date of Permit 8/4/86
 Final Inspection 1/5/87
 By Inspector D. R. Russ
 Permit Application Register Page No. 117

DATE:	REMARKS:
8/7/86	This temporary service (not on this permit) has passed inspection and will be called in as soon as a permit is acquired. D.R.R.
10/2/86	OK to close walls
10/3/86	Called to notify about wrong size 9' landing electrical distribution
10/20/86	Service completed
1/5/87	Emergency exits & exit lights are not installed. Bldg is occupied.
1/5/87	Electrical completed.

PLUMBING APPLICATION

Department of Human Services
Division of Health Engineering
(207) 289-3826

PROPERTY ADDRESS

Town Or Plantation: PORTLAND

Street: BRIANNE AVE

Subdivision Lot #

PROPERTY OWNERS NAME

Last: HOLDEN First: AGENCY

Applicant Name: HOLDEN REFRIGERATION CO

Mailing Address of Owner/Applicant (if Different): 68 FEDERAL - PO. BOX 3031 PORTLAND, ME 04104

PORTLAND PERMIT # 1,579 TOWN COPY

Date Permit Issued: APR 24 1985

Local Plumbing Inspector Signature: [Signature] L.P.I. #

FEE: \$ [] Double Fee Charged:

Owner/Applicant Statement

I certify that the information submitted is correct to the best of my knowledge and understand that any falsification is reason for the Local Plumbing Inspector to deny a Permit.

Signature of Owner/Applicant: CHRISTOPHER JORDAN Date: 2-24-85

Caution: Inspection Required

I have inspected the installation authorized above and found it to be in compliance with the Maine Plumbing Rules.

Local Plumbing Inspector Signature: _____ Date Approved: APR 24 1985

PERMIT INFORMATION

This Application is for:

1. NEW PLUMBING

2. RELOCATED PLUMBING

MAR 03 1985

Type Of Structure To Be Served:

1. SINGLE FAMILY DWELLING

2. MODULAR OR MOBILE HOME

3. MULTIPLE FAMILY DWELLING

4. OTHER - SPECIFY: OFFICE

Plumbing To Be Installed By:

1. MASTER PLUMBER

2. OIL BURNERMAN

3. MFG'D. HOUSING DEALER/MECHANIC

4. PUBLIC UTILITY EMPLOYEE

5. PROPERTY OWNER

LICENSE # 02488

Number	Hook-Ups And Piping Relocation	Number	Column 2 Type of Fixture	Number	Column 1 Type of Fixture
APR 1 1985	HOOK-UP: to public sewer in those cases where the connection is not regulated and inspected by the local Sanitary District.	1	Hosobibb / Sillcock		Bathtub (and Shower)
			Floor Drain		Shower (Separate)
			Urinal		Sink
	HOOK-UP: to an existing subsurface wastewater disposal system.		Drinking Fountain	2	Wash Basin
			Indirect Waste	2	Water Closets (Toilet)
			Water Treatment Softener, Filter, etc.		Clothes Washer
	PIPING RELOCATION: of sanitary lines, drains, and piping without new fixtures.		Grease/Oil Separator		Dish Washer
			Dental Cuspidor		Garbage Disposal
			Bidet		Laundry Tub
	Hook-Ups (Subtotal)		Other: _____		Water Heater
\$	Hook-Up Fee		Fixtures (Subtotal) Column 2	4	Fixtures (Subtotal) Column 1
				1	Fixtures (Subtotal) Column 2
				5	Total Fixtures
					Fixture Fee
					Hook-Up Fee
					Permit Fee
				\$ 15-	Total

SEE PERMIT FEE SCHEDULE FOR CALCULATING FEE



APPLICATION FOR PERMIT
DEPARTMENT OF BUILDING INSPECTIONS SERVICES
ELECTRICAL INSTALLATIONS

Date: 11/29/90, 19__
 Permit number 01762

To the CHIEF ELECTRICAL INSPECTOR, Portland, Maine:
 The undersigned hereby applies for a permit to make electrical installations in accordance with the laws of
 Maine, the Portland Electrical Ordinance, the National Electrical Code and the following specifications:

LOCATION OF WORK: Corner Brighton & Bedford St
 OWNER'S NAME: _____ ADDRESS: _____

	FEES
OUTLETS:	
Receptacles _____ Switches _____ Plugmold _____ ft. TOTAL _____	
FIXTURES: (number of)	
Incandescent _____ Fluorescent _____ (not strip) TOTAL _____	
Strip Fluorescent _____ ft. _____	
SERVICES:	
Overhead _____ Underground _____ Temporary <input checked="" type="checkbox"/> TOTAL amp. <u>60</u> .. <u>15.00</u>	
METERS: (number of) _____	
MOTORS: (number of)	
Fractional _____	
1 HP or over _____	
RESIDENTIAL HEATING:	
Oil or Gas (number of units) _____	
Electric (number of rooms) _____	
COMMERCIAL OR INDUSTRIAL HEATING:	
Oil or Gas (by a main boiler) _____	
Oil or Gas (by separate units) _____	
Electric Under 20 kws _____ Over 20 kws _____	
APPLIANCES: (number of)	
Ranges _____ Water Heaters _____	
Cook Tops _____ Disposals _____	
Wall Ovens _____ Dishwashers _____	
Dryers _____ Compactors _____	
Fans _____ Others (denote) _____	
TOTAL _____	
MISCELLANEOUS: (number of)	
Branch Panels _____	
Transformers _____	
Air-Conditioners Central Unit _____	
Separate Units (windows) _____	
Signs 20 sq. ft. and under _____	
Over 20 sq. ft. _____	
Swimming Pools Above Ground _____	
In Ground _____	
Fire/Burglar Alarms Residential _____	
Commercial _____	
Heavy Duty Outlets, 220 Volt (such as welders) 30 amps and under _____	
over 30 amps _____	
Circus, Fairs, etc. _____	
Alterations to wires _____	
Repairs after fire _____	
Emergency Lights, battery _____	
Emergency Generators _____	
FOR ADDITIONAL WORK NOT ON ORIGINAL PERMIT INSTALLATION FEE DUE: _____	
FOR REMOVAL OF A "STOP ORDER" (304-16.b) DOUBLE FEE DUE: _____	
TOTAL AMOUNT DUE: <u>15.00</u>	

INSPECTION: if possible ~~xxxx~~ please
 Will be ready on 11/30 am, 19__; or Will Call _____
 CONTRACTOR'S NAME: Darrell G. Ingalls
 ADDRESS: Ft. 302; Casco
 TEL: 555-3294
 MASTER LICENSE NO.: 403892 SIGNATURE OF CONTRACTOR: Darrell G. Ingalls
 LIMITED LICENSE NO.: _____

INSPECTOR'S COPY — WHITE
 OFFICE COPY — CANARY
 CONTRACTOR'S COPY — GREEN



APPLICATION FOR PERMIT
DEPARTMENT OF BUILDING INSPECTIONS SERVICES
ELECTRICAL INSTALLATIONS

Date 10/12/90, 19
Receipt and Permit number 01651

To the **CHIEF ELECTRICAL INSPECTOR, Portland, Maine:**

The undersigned hereby applies for a permit to make electrical installations in accordance with the rules of Maine, the Portland Electrical Ordinance, the National Electrical Code and the following:

LOCATION OF WORK: Corn Webb St & Brighton Ave. - pole # 113
OWNER'S NAME: Public Cable ADDRESS: Portland, Maine

OUTLETS: Receptacles _____ Switches _____ Plugmold _____ ft. TOTAL _____

FIXTURES: (number of)
Incandescent _____ Fluorescent _____ (not strip) TOTAL _____
Strip Fluorescent _____ ft. _____

SERVICES: Overhead Underground _____ Temporary _____ TOTAL amperes _____ 3.00

METERS: (number of) _____

MOTORS: (number of)
Fractional _____
1 HP or over _____

RESIDENTIAL HEATING:
Oil or Gas (number of units) _____
Electric (number of rooms) _____

COMMERCIAL OR INDUSTRIAL HEATING:
Oil or Gas (by a main boiler) _____
Oil or Gas (by separate units) _____
Electric Under 20 kws _____ Over 20 kws _____

APPLIANCES: (number of)
Ranges _____ Water Heaters _____
Cook Tops _____ Disposals _____
Wall Ovens _____ Dishwashers _____
Dryers _____ Compactors _____
Fans _____ Others (denote) _____
TOTAL _____

MISCELLANEOUS: (number of)
Branch Panels _____
Transformers _____
Air Conditioners Central Unit _____
Separate Units (windows) _____
Signs 20 sq. ft. and under _____
Over 20 sq. ft. _____
Swimming Pools Above Ground _____
In Ground _____
Fire/Burglar Alarms Residential _____
Commercial _____
Heavy Duty Outlets 320 Volt (such as welders) 30 amps and under _____
over 30 amps _____
Circus, Fairs, etc. _____
Alterations to wires _____
Repairs after fire _____
Emergency Lights, battery _____
Emergency Generators _____

FOR ADDITIONAL WORK NOT ON ORIGINAL PERMIT INSTALLATION FEE DUE: _____
FOR REMOVAL OF A "STOP ORDER" (304-16.b) DOUBLE FEE DUE: _____
TOTAL AMOUNT DUE: 5.00
minimum fee

INSPECTION: Will be ready on _____, 19__; or Will Call _____
CONTRACTOR'S NAME: Masters Electric
ADDRESS: 19 Cole Rd; Raymond, ME 04071
TEL: 428-3711
MASTER LICENSE NO.: Ron Jaynes #11256 SIGNATURE OF CONTRACTOR: Ronald Jaynes
LIMITED LICENSE NO.: _____

INSPECTOR'S COPY — WHITE
OFFICE COPY — CANARY
CONTRACTOR'S COPY — GREEN

ELECTRICAL INSTALLATIONS

Permit Number 21651

Location Rela 113

Owner Public Cable

Date of Permit 10-12-90

Final Inspection 11-19-90

By Inspector [Signature]

Permit Application Register Page No. 97

INSPECTIONS: Service 11-19-90 by SIB
 Service called in 11-20-90 7:50am
 Closing-in _____ by _____

PROGRESS INSPECTIONS:
 _____ / _____ / _____
 _____ / _____ / _____
 _____ / _____ / _____
 _____ / _____ / _____
 _____ / _____ / _____
 _____ / _____ / _____

DATE:	REMARKS:

[Handwritten signature]

2796

CITY OF PORTLAND, MAINE Application for Permit to Install Wires

Permit No. 474
Issued May 15 1923
5-15, 1923

Portland, Maine

To the City Electrician, Portland, Maine:

The undersigned hereby applies for a permit to install wires for the purpose of conducting electric current, in accordance with the laws of Maine, the Electrical Ordinance of the City of Portland, and the following specifications:

(This form must be completely filled out — Minimum Fee, \$1.00)

Owner's Name and Address WILLIAM GREENWOOD Tel.
Contractor's Name and Address REGAN ELECTRIC, PORTS Tel. 603-436-9015
Location BRIGHTON AVE Use of Building FILLING STATION
Number of Families . . . Apartments . . . Stores . . . Number of Stories . . .
Description of Wiring: New Work Additions . . . Alterations . . .

Pipe Cable Metal Molding BX Cable Plug Molding (No. of feet) . . .
No. Light Outlets Plugs Light Circuits Plug Circuits . . .
FIXTURES: No. Fluor. or Strip Lighting (No. feet) . . .
SERVICE: Pipe Cable Underground . . . No. of Wires 3 Size 60 AMP
METERS: Relocated Added Total No. Meters 1 . . .
MOTORS: Number Phase H. P. Amps Volts Starter . . .
HEATING UNITS: Domestic (Oil) No. Motors Phase H.P. . . .
Commercial (Oil) No. Motors Phase H.P. . . .
Electric Heat (No. of Rooms) . . .
APPLIANCES: No. Ranges Watts Brand Feeds (Size and No.) . . .
Elec. Heaters Watts . . .
Miscellaneous Watts Extra Cabinets or Panels . . .
Transformers Air Conditioners (No. Units) Signs (No. Units) . . .
Will commence 19 . . . Ready to cover in 19 . . . Inspection 19 . . .
Amount of Fee \$. . . Signed Michael Regan

DO NOT WRITE BELOW THIS LINE

SERVICE . . . METER . . . GROUND . . .
VISITS: 1 2 3 4 5 6 . . .
7 8 9 10 11 12 . . .

REMARKS:

INSPECTED BY [Signature]
(OVER)

Temp.
 LOCATION Brighton Av. St George ST.
 INSPECTION DATE 5/16/73
 WORK COMPLETED 5/16/73
 TOTAL NO. INSPECTIONS
 REMARKS:

FEES FOR WIRING PERMITS EFFECTIVE JULY 31, 1963

WIRING

1 to 30 Outlets \$ 2.00
 31 to 60 Outlets 3.00
 Over 60 Outlets, each Outlet05
 (Each twelve feet or fraction thereof of fluorescent lighting or
 any type of plug molding will be classed as one outlet).

SERVICES

Single Phase 2.00
 Three Phase 4.00

MOTORS

Not exceeding 50 H.P. 3.00
 Over 50 H.P. 4.00

HEATING UNITS

Domestic (Oil) 2.00
 Commercial (Oil) 4.00
 Electric Heat (Faci. Room)75

APPLIANCES

Ranges, Cooking Tops, Ovens, Water Heaters, Disposals, Built-in
 Dishwashers, Dryers, and any permanent built-in appliance — each
 unit 1.50

MISCELLANEOUS

Temporary Service, Single Phase 1.00
 Temporary Service, Three Phase 2.00
 Circuses, Carnivals, Fairs, etc. 10.00
 Meters, relocate 1.00
 Distribution Cabinet or Panel, per unit 1.00
 Transformers, per unit 2.00
 Air Conditioners, per unit 2.00
 Signs, per unit 2.00

ADDITIONS

5 Outlets, or less 1.00
 Over 5 Outlets, Regular Wiring Rates



APPLICATION FOR PERMIT
 DEPARTMENT OF BUILDING INSPECTIONS SERVICES
 ELECTRICAL INSTALLATIONS

Date 7/23/93
 Receipt and Permit number 2436

To the CHIEF ELECTRICAL INSPECTOR, Portland, Maine:

The undersigned hereby applies for a permit to make electrical installations in accordance with the laws of Maine, the Portland Electrical Ordinance, the National Electrical Code and the following specifications:

LOCATION OF WORK: Corner - Brighton Ave & Columbia Rd - parking lot
 OWNER'S NAME: Barbara Myers ADDRESS: _____

OUTLETS:	Receptacles _____	Switches _____	Plugmold _____	ft. TOTAL _____	
FIXTURES: (number of)	Incandescent _____	Flourescent _____	(not strip) TOTAL _____		
	Strip Flourescent _____	ft. _____			
SERVICES:	Overhead <input checked="" type="checkbox"/> _____	Underground _____	Temporary _____	TOTAL amperes <u>100</u>	<u>15.00</u>
METERS: (number of)	<u>1</u>				<u>1.00</u>
MOTORS: (number of)	Fractional _____	1 HP or over _____			
RESIDENTIAL HEATING:	Oil or Gas (number of units) _____	Electric (number of rooms) _____			
COMMERCIAL OR INDUSTRIAL HEATING:	Oil or Gas (by a main boiler) _____	Oil or Gas (by separate units) _____	Electric Under 20 kws _____	Over 20 kws _____	
APPLIANCES: (number of)	Ranges _____	Cook Tops _____	Wall Ovens _____	Dryers _____	Fans _____
	Water Heaters _____	Disposals _____	Dishwashers _____	Compactors _____	Others (denote) _____
	TOTAL _____				
MISCELLANEOUS: (number of)	Branch Panels _____	Transformers _____	Air Conditioners Central Unit _____	Separate Units (windows) _____	
	Signs 20 sq. ft. and under _____	Over 20 sq. ft. _____	Swimming Pools Above Ground _____	In Ground _____	
	Fire/Burglar Alarms Residential _____	Commercial _____	Heavy Duty Outlets, 220 Volt (such as welders) 30 amps and under _____	over 30 amps _____	
	Circus, Fairs, etc. _____	Alterations to wires _____	Repairs after fire _____	Emergency Lights, battery _____	Emergency Generators _____

FOR ADDITIONAL WORK NOT ON ORIGINAL PERMIT INSTALLATION FEE DUE: _____
 FOR REMOVAL OF A "STOP ORDER" (304-16.b) DOUBLE FEE DUE: _____
 TOTAL AMOUNT DUE: 16.00

INSPECTION:
 Will be ready on now, 1993; or Will Call _____
 CONTRACTOR'S NAME: Anthony Mancini Inc
 ADDRESS: 179 Sheridan - Ptd
 TEL: 774-5829
 MASTER LICENSE NO.: # 2436 SIGNATURE OF CONTRACTOR: _____
 LIMITED LICENSE NO.: _____

INSPECTOR'S COPY — WHITE
 OFFICE COPY — CANARY
 CONTRACTOR'S COPY — GREEN



APPLICATION FOR PERMIT
DEPARTMENT OF BUILDING INSPECTIONS SERVICES
ELECTRICAL INSTALLATIONS

Date 22 July 1994, 19__
 Receipt and Permit number XXXX

To the CHIEF ELECTRICAL INSPECTOR, Portland, Maine: 11256
 The undersigned hereby applies for a permit to make electrical installations in accordance with the laws of
 Maine, the Portland Electrical Ordinance, the National Electrical Code and the following specifications:

LOCATION OF WORK: Brighton Ave Pole #19
 OWNER'S NAME: _____ ADDRESS: _____ FEES

OUTLETS:		
Receptacles _____	Switches _____	Plugmold _____ ft. TOTAL _____
FIXTURES: (number of)		
Incandescent _____	Flourescent _____ (not strip)	TOTAL _____
Strip Flourescent _____	ft. _____	
SERVICES:		
Overhead _____	Underground _____	Temporary _____ TOTAL amperes <u>30</u> .. <u>15.00</u>
METERS: (number of)		<u>1.00</u>
MOTORS: (number of)		
Fractional _____		
1 HP or over _____		
RESIDENTIAL HEATING:		
Oil or Gas (number of units) _____		
Electric (number of rooms) _____		
COMMERCIAL OR INDUSTRIAL HEATING:		
Oil or Gas (by a main boiler) _____		
Oil or Gas (by separate units) _____		
Electric Under 20 kws _____	Over 20 kws _____	
APPLIANCES: (number of)		
Ranges _____	Water Heaters _____	
Cook Tops _____	Disposals _____	
Wall Ovens _____	Dishwashers _____	
Dryers _____	Compactors _____	
Fans _____	Others (denote) _____	
TOTAL _____		
MISCELLANEOUS: (number of)		
Branch Panels _____		
Transformers _____		
Air Conditioners Central Unit _____		
Separate Units (windows) _____		
Signs 20 sq. ft. and under _____		
Over 20 sq. ft. _____		
Swimming Pools Above Ground _____		
In Ground _____		
Fire/Burglar Alarms Residential _____		
Commercial _____		
Heavy Duty Outlets, 220 Volt (such as welders) 30 amps and under _____		
over 30 amps _____		
Circus, Fairs, etc. _____		
Alterations to wires _____		
Repairs after fire _____		
Emergency Lights, battery _____		
Emergency Generators _____		
	INSTALLATION FEE DUE:	
FOR ADDITIONAL WORK NOT ON ORIGINAL PERMIT _____	DOUBLE FEE DUE:	
FOR REMOVAL OF A "STOP ORDER" (304-16.b) _____	TOTAL AMOUNT DUE:	<u>16.00</u>

INSPECTION: Will be ready on _____, 19__; or Will Call _____
 CONTRACTOR'S NAME: Masters Elec
 ADDRESS: _____
 TEL.: _____
 MASTER LICENSE NO.: _____
 LIMITED LICENSE NO.: _____

SIGNATURE OF CONTRACTOR:

INSPECTOR'S COPY -- WHITE
 OFFICE COPY -- CANARY
 CONTRACTOR'S COPY -- GREEN



APPLICATION FOR PERMIT
 DEPARTMENT OF BUILDING INSPECTIONS SER
 ELECTRICAL INSTALLATIONS

Date 22 July 1994 19
 Receipt and Permit number 11256

To the CHIEF ELECTRICAL INSPECTOR, Portland, Maine:
 The undersigned hereby applies for a permit to make electrical installations in accordance with the laws of
 Maine, the Portland Electrical Ordinance, the National Electrical Code and the following specifications:
 LOCATION OF WORK: Brighton Ave Pole #39
 OWNER'S NAME: _____ ADDRESS: _____ FEES

OUTLETS: Receptacles _____ Switches _____ Plugmold _____ ft. TOTAL _____

FIXTURES: (number of) Incandescent _____ Fluorescent _____ (not strip) TOTAL _____
 Strip Fluorescent _____ ft. _____

SERVICES: Overhead _____ Under-ground _____ Temporary _____ TOTAL amperes 30 .. 15.00
 .. 1.00

METERS: (number of) _____

MOTORS: (number of) Fractional _____
 1 HP or over _____

RESIDENTIAL HEATING: Oil or Gas (number of units) _____
 Electric (number of rooms) _____

COMMERCIAL OR INDUSTRIAL HEATING: Oil or Gas (by a main boiler) _____
 Oil or Gas (by separate units) _____
 Electric Under 20 kws _____ Over 20 kws _____

APPLIANCES: (number of) Ranges _____ Water Heaters _____
 Cook Tops _____ Disposals _____
 Wall Ovens _____ Dishwashers _____
 Dryers _____ Compactors _____
 Fans _____ Others (denote) _____
 TOTAL _____

MISCELLANEOUS: (number of) Branch Panels _____
 Transformers _____
 Air Conditioners Central Unit _____
 Separate Units (windows) _____
 Signs 20 sq. ft. and under _____
 Over 20 sq. ft. _____
 Swimming Pools Above Ground _____
 In Ground _____
 Fire/Burglar Alarms Residential _____
 Commercial _____
 Heavy Duty Outlets, 220 Volt (such as welders) 30 amps and under _____
 over 30 amps _____
 Circus, Fairs, etc. _____
 Alterations to wires _____
 Repairs after fire _____
 Emergency Lights, battery _____
 Emergency Generators _____

FOR ADDITIONAL WORK NOT ON ORIGINAL PERMIT INSTALLATION FEE DUE:
 FOR REMOVAL OF A "STOP ORDER" (304-16.b) DOUBLE FEE DUE:
 TOTAL AMOUNT DUE: 16.00

INSPECTION: Will be ready on _____, 19__; or Will Call _____
 CONTRACTOR'S NAME: Masters Elec
 ADDRESS: _____
 TEL.: _____
 MASTER LICENSE NO.: _____
 LIMITED LICENSE NO.: _____
 SIGNATURE OF CONTRACTOR: [Signature]

INSPECTOR'S COPY — WHITE
 OFFICE COPY — CANARY
 CONTRACTOR'S COPY — GREEN



APPLICATION FOR PERMIT
DEPARTMENT OF BUILDING INSPECTIONS SERVICES
ELECTRICAL INSTALLATIONS

Date 22 July 1994, 19__
 Receipt and Permit number 11256

To the CHIEF ELECTRICAL INSPECTOR, Portland, Maine:
 The undersigned hereby applies for a permit to make electrical installations in accordance with the laws of
 Maine, the Portland Electrical Ordinance the National Electrical Code and the following specifications:
 LOCATION OF WORK: Brighton Ave Pole # 64 #54
 OWNER'S NAME: _____ ADDRESS: _____ FEES _____

OUTLETS:	Receptacles _____	Switches _____	Plugmold _____	ft. TOTAL _____	_____
FIXTURES: (number of)	Incandescent _____	Flourescent _____	(not str.p) TOTAL _____	_____	_____
	Strip Flourescent _____	ft. _____	_____	_____	_____
SERVICES:	Overhead _____	Underground _____	Temporary _____	TOTAL amperes <u>30</u>	<u>15.00</u>
METERS: (number of)	_____	_____	_____	_____	<u>1.00</u>
MOTORS: (number of)	Fractional _____	_____	_____	_____	_____
	1 HP or over _____	_____	_____	_____	_____
RESIDENTIAL HEATING:	Oil or Gas (number of units) _____	_____	_____	_____	_____
	Electric (number of rooms) _____	_____	_____	_____	_____
COMMERCIAL OR INDUSTRIAL HEATING:	Oil or Gas (by a main boiler) _____	_____	_____	_____	_____
	Oil or Gas (by separate units) _____	_____	_____	_____	_____
	Electric Under 20 kws _____	Over 20 kws _____	_____	_____	_____
APPLIANCES. (number of)	Ranges _____	Water Heaters _____	_____	_____	_____
	Cook Tops _____	Disposals _____	_____	_____	_____
	Wall Ovens _____	Dishwashers _____	_____	_____	_____
	Dryers _____	Compactors _____	_____	_____	_____
	Fans _____	Others (denote) _____	_____	_____	_____
	TOTAL _____	_____	_____	_____	_____
MISCELLANEOUS: (number of)	Branch Panels _____	_____	_____	_____	_____
	Transformers _____	_____	_____	_____	_____
	Air Conditioners Central Unit _____	_____	_____	_____	_____
	Separate Units (windows) _____	_____	_____	_____	_____
	Signs 20 sq. ft. and under _____	_____	_____	_____	_____
	Over 20 sq. ft. _____	_____	_____	_____	_____
	Swimming Pools Above Ground _____	_____	_____	_____	_____
	In Ground _____	_____	_____	_____	_____
	Fire/Burglar Alarms Residential _____	_____	_____	_____	_____
	Commercial _____	_____	_____	_____	_____
	Heavy Duty Outlets 220 Volt (such as welders) 30 amps and under _____	_____	_____	_____	_____
	over 30 amps _____	_____	_____	_____	_____
	Circus, Fairs, etc. _____	_____	_____	_____	_____
	Alterations to wires _____	_____	_____	_____	_____
	Repairs after fire _____	_____	_____	_____	_____
	Emergency Lights, battery _____	_____	_____	_____	_____
	Emergency Generators _____	_____	_____	_____	_____
	FOR ADDITIONAL WORK NOT ON ORIGINAL PERMIT _____	INSTALLATION FEE DUE: _____	_____	_____	_____
	FOR REMOVAL OF A "STOP ORDER" (304-16.b) _____	DOUBLE FEE DUE: _____	_____	_____	_____
	TOTAL AMOUNT DUE: _____	_____	_____	_____	<u>16.00</u>

INSPECTION: Will be ready on _____, 19__; or Will Call _____
 CONTRACTOR'S NAME: Masters Elec
 ADDRESS: _____
 TEL.: _____
 MASTER LICENSE NO.: _____
 LIMITED LICENSE NO.: _____

SIGNATURE OF CONTRACTOR:
Carroll W. Jones

INSPECTOR'S COPY — WHITE
 OFFICE COPY — CANARY
 CONTRACTOR'S COPY — GREEN



APPLICATION FOR PERMIT
DEPARTMENT OF BUILDING INSPECTIONS SERVICES
ELECTRICAL INSTALLATIONS

Date 7/1/94, 19
 Receipt and Permit number 1256

To the CHIEF ELECTRICAL INSPECTOR, Portland, Maine:
 The undersigned hereby applies for a permit to make electrical installations in accordance with the laws of
 Maine, the Portland Electrical Ordinance, the National Electrical Code and the following specifications:
 LOCATION OF WORK: Brighton Ave - Pole 112
 OWNER'S NAME: Public Cable ADDRESS: _____ FEES _____

OUTLETS: Receptacles _____ Switches _____ Plugmold _____ ft. TOTAL _____

FIXTURES: (number of)
 Incandescent _____ Fluorescent _____ (not strip) TOTAL _____
 Strip Fluorescent _____ ft. _____

SERVICES: Overhead λ Underground _____ Temporary _____ TOTAL amperes 30 .. 15.00
 1 HP or over _____ 1.00

METERS: (number of) 1 _____

MOTORS: (number of)
 Fractional _____
 1 HP or over _____

RESIDENTIAL HEATING:
 Oil or Gas (number of units) _____
 Electric (number of rooms) _____

COMMERCIAL OR INDUSTRIAL HEATING:
 Oil or Gas (by a main boiler) _____
 Oil or Gas (by separate units) _____
 Electric Under 20 kws _____ Over 20 kws _____

APPLIANCES: (number of)
 Ranges _____ Water Heaters _____
 Cook Tops _____ Disposals _____
 Wall Ovens _____ Dishwashers _____
 Dryers _____ Compactors _____
 Fans _____ Others (denote) _____
 TOTAL _____

MISCELLANEOUS: (number of)
 Branch Panels _____
 Transformers _____
 Air Conditioners Central Unit _____
 Separate Units (windows) _____
 Signs 20 sq. ft. and under _____
 Over 20 sq. ft. _____
 Swimming Pools Above Ground _____
 In Ground _____
 Fire/ Burglar Alarms Residential _____
 Commercial _____
 Heavy Duty Outlets, 220 Volt (such as welders) 30 amps and under _____
 over 30 amps _____
 Circus, Fairs, etc. _____
 Alterations to wires _____
 Repairs after fire _____
 Emergency Lights, battery _____
 Emergency Generators _____

FOR ADDITIONAL WORK NOT ON ORIGINAL PERMIT INSTALLATION FEE DUE: _____
 FOR REMOVAL OF A "STOP ORDER" (304-16.5) DOUBLE FEE DUE: _____
 TOTAL AMOUNT DUE. 16.00

INSPECTION: Will be ready on now, 1994; or Will Call _____
 CONTRACTOR'S NAME: Masters Elect
 ADDRESS: Ccle Rd- Raymond
 TEL.: 428-3711
 MASTER LICENSE NO.: Ronald Jaynes SIGNATURE OF CONTRACTOR: _____
 LIMITED LICENSE NO.: _____ #11256 *Ronald Jaynes*

INSPECTOR'S COPY — WHITE
 OFFICE COPY — CANARY
 CONTRACTOR'S COPY — GREEN

0 603 APPLICANT FILL OUT I - VIII AND DETAILS OF WORK ON REVERSE
Please insert N/A (not applicable) for any item not pertaining to your request

I. GENERAL INFORMATION
 Location/address of construction Brighton Avenue Brighton Inn
 Owner or lessee's name Brighton Travelers Assoc. c/o Regal Develop. Corp Tel. 617-482-3338
 Address 727 Atlantic Ave., Boston, MA 02111

Contractor's name Power Technics, Inc. Tel. 603-335-2606
 Address 1 Old Dover Road, Rochester, NH 03867

Subcontractors: _____

City Of Portland

II. NEW SUBDIVISION OR EXISTING LOT REFERENCE
 Name _____
 Lot _____
 Block _____
 Block & Reg. heads _____
 Date recorded _____

III. PROPOSED USE: CODE 328 laundry & vending area If other explain _____ Seasonal _____ Condominium _____ Apartment _____
IV. PAST USE: 328 maid's room and shed
V. OWNERSHIP: PUBLIC (Federal/State/Local government) _____ PRIVATE (Individual/Corp./nonprofit) _____

VI. DESCRIPTION OF WORK:
install laundry and vending area in former maids' room at bldg. #200 and new room off of hall between bldgs. #300 & 400.

Send permit to: Bob Miller at Brighton Inn
VII. BUILDING DIMENSIONS: length _____ width _____ square footage _____ height _____ #stories _____

VIII. EST. CONSTRUCTION COST: 2,000 **IX. GR. SQ. FT. OF LAND:** _____ **BUILDING:** _____
X. RESIDENTIAL BUILDINGS ONLY: BEDROOMS _____
 1 BDRM. 2 BDRMS 3 BDRMS
 NEW DWELLING UNITS WITH _____
 EXISTING DWELLING UNITS WITH _____
XI. RESIDENTIAL UNITS: NEW DWELLINGS _____
 EXISTING DWELLINGS _____
 NET RESIDENTIAL UNITS _____

XII. SIGNATURE OF APPLICANT: James P. Collins DATE: May 26 1987
 DO NOT WRITE BELOW THIS LINE

XIII. ZONING: DISTRICT B-2 STREET FRONTAGE _____
 SETBACKS: front _____ back _____ side _____ side _____
 ZONING BOARD APPROVAL: no yes (date) _____
 PLANNING BOARD APPROVAL: no yes (date) _____
XIV. OFFICE USE: TAX MAP _____
 LOT _____
 TYPE OF STRUCTURE _____
 PERMIT EXPIRATION _____

XV. CONDITIONAL USE: variance _____ site plan _____ subdivision _____ shore and floodplain mgmt. _____
 special exception _____ other _____ (explain) _____

XVI. SIGNATURE OF FIELD INSPECTOR (CEO): _____ **DATE:** _____

XVII. FEES:
 base fee _____
 subdivision fee _____
 site plan review fee _____
 other fees _____
 late fee _____
TOTAL: \$30.00

XVIII. SPACE FOR FIGURING / ADDITIONAL COMMENTS:
G.K. W. Turner May 26 1987
James P. Collins, Secy.

1. WATER SUPPLY <input checked="" type="checkbox"/> public <input type="checkbox"/> private	8. CHIMNEY * flues * fireplaces material
2. SEWER <input checked="" type="checkbox"/> public <input type="checkbox"/> private, type	9. FRAMING: floor joists size max. in centers
3. HEAT type fuel	ceiling joists
4. FOUNDATION type thickness footing	rafters
5. ROOF type covering load	studs
6. PLUMBING * tubs * showers * iratories * laundry tubs * flushes * other	wall studs
SPRINKLER SYSTEM? <input type="checkbox"/> yes <input type="checkbox"/> no	10. If 1-story building w/ masonry walls: wall thickness height
7. ELECTRICAL service entrance size * smoke detectors	11. BEDROOM WINDOWS height width sill height egress window? <input type="checkbox"/> yes <input type="checkbox"/> no
NUMBER OF OFF-STREET PARKING SPACES: enclosed outdoors	

PLOT PLAN/DETAILS OF WORK ON REVERSE

Pink - Tax Assessor
 gold - GPCUG

[2] 0779 CANOLL

REVISIONS				
ZONE	LTR	DESCRIPTION	DATE	APPROVED

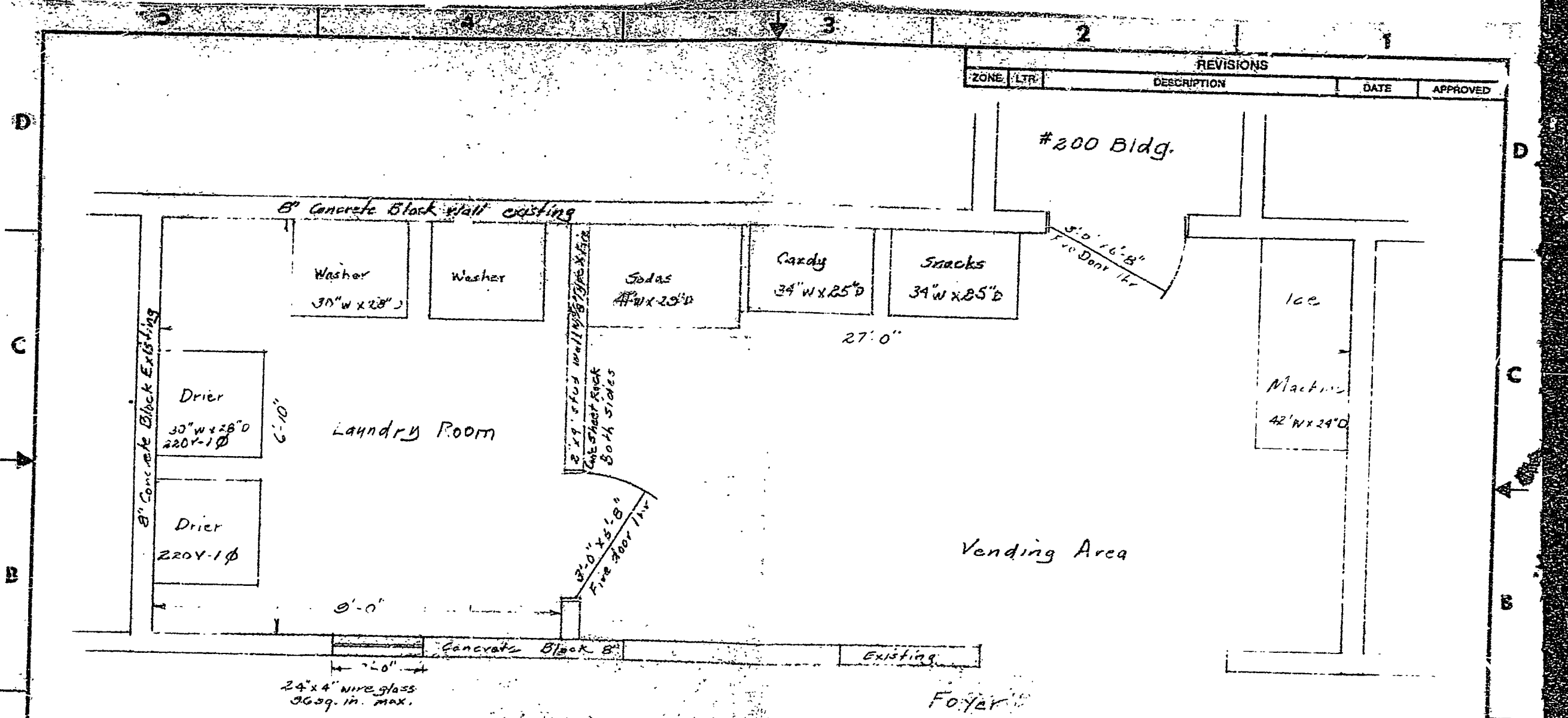

RECEIVED

MAY 22 1987

DEPT. OF BUILDING INSPECTIONS
CITY OF PORTLAND

UNLESS OTHERWISE NOTED DIMENSIONS ARE IN INCHES TOLERANCES		DR. <i>M. J. ...</i>	POWER TECHNICS, INC. 1-OLD DOVER RD., ROCHESTER, NH.
ANGLES XXX		CHK. <i>[Signature]</i>	TITLE BRIGHTON INN Vending & Laundry, Bldg #200
MATERIAL		APPD. <i>[Signature]</i>	DRAWING NO.
NEXT ASSY	USED ON		SCALE: 1/4" = 1'-0"
APPLICATION			SHEET 1 OF 1

MAKEPEACE
MK-7112

5

4

3

2

1

REVISIONS				
ZONE	LTR.	DESCRIPTION	DATE	APPROVED

D

D

C

C

B

B

A

A

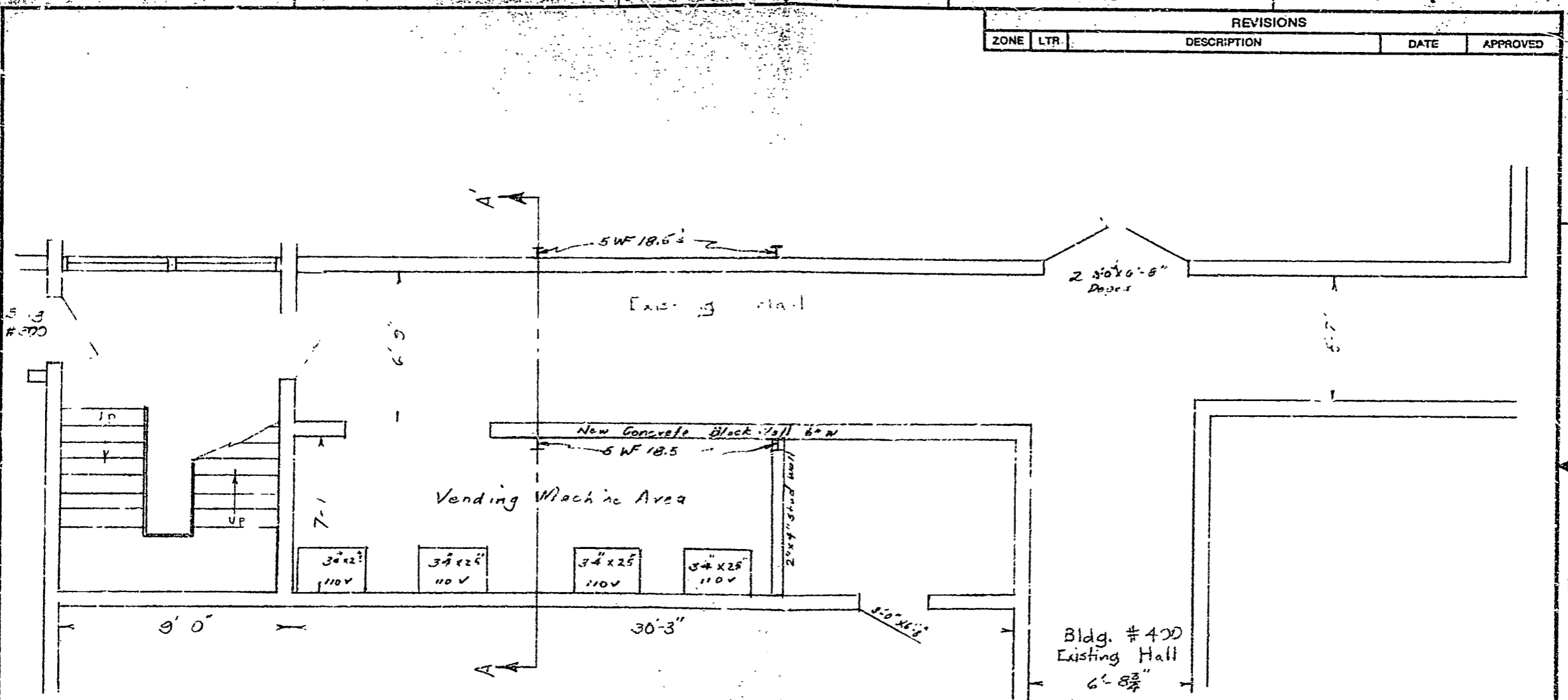

UNLESS OTHERWISE NOTED DIMENSIONS ARE IN INCHES TOLERANCES	UR <i>5/21/87</i>	FOYER TECHNIQS, INC.	
ANGLES XX XXX.	CHK	1010 DAVENPORT RD, ROCHESTER, NH 03867	
MATERIAL	APPD	TITLE BRIGHTON INN VENDING ROOM	
NEXT ASSY	USED ON	SIZE B	DRAWING NO.
APPLICATION		SCALE 1/4" = 1'-0"	SHEET 1 OF 2

REVISIONS				
ZONE	TR	DESCRIPTION	DATE	APPROVED

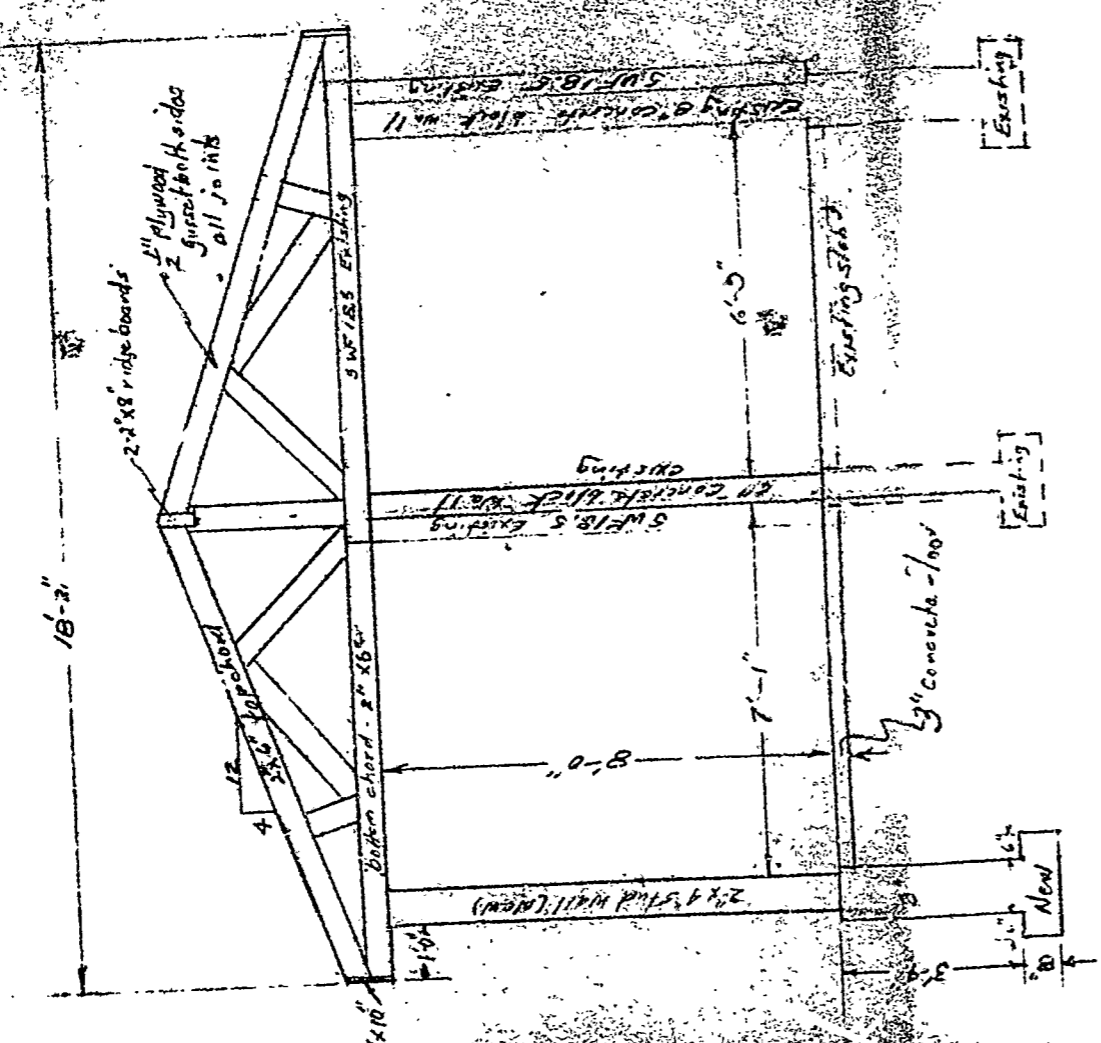

SECTION A-A
Scale 1/8" = 1'-0"

		UNLESS OTHERWISE NOTED DIMENSIONS ARE IN INCHES TOLERANCES
		ANGLES XXX
		MATERIAL
NEXT ASSY	USED ON	
		APPLICATION

CHK	DR. W. PE. STUB	POWER TECHNICS, INC. 1000 DOVER RD, ROCHESTER, N.H. 03867
APPD		TITLE BRIGHTON INN VENDING ROOM
APPD		DRAWING NO.
		SIZE: B
		SCALE: 1/8" = 1'-0"
		SHEET 2 OF 2

A
B
C
D

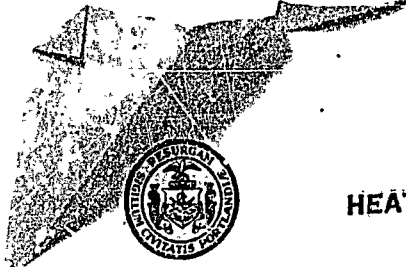

913201

FILL IN AND SIGN IN INK

APPLICATION FOR PERMIT FOR HEATING, COOKING OR POWER EQUIPMENT

Portland, Maine, 10/31/91

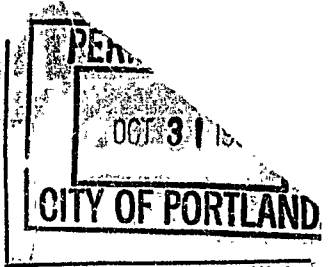

To the INSPECTOR OF BUILDINGS, PORTLAND, ME.

The undersigned hereby applies for a permit to install the following heating, cooking or power equipment in accordance with the Laws of Maine, the Building Code of the City of Portland, and the following specifications:

Location Brighton Ave. Use of Building retail space No. Stories Pine Tree Shoppint Ctr New Building Existing Ames Dept Stores; same address Name and address of owner of appliance Installer's name and address AAA Energy Service Co 883-9536 Telephone Box 908; Scarborough, ME 04070

General Description of Work

To install replacement boiler

IF HEATER, OR POWER BOILER

Location of appliance boiler room Any burnable material in floor surface or beneath? n/a If so, how protected? Kind of fuel? #2 fuel oil Minimum distance to burnable material, from top of appliance or casing top of furnace n/a From top of smoke pipe From front of appliance From sides or back of appliance Size of chimney flue 14 in Other connections to same flue no Is gas fired, how vented? Rated maximum demand per hour 16 g.lns./hr Will sufficient fresh air be supplied to the appliance to insure proper and safe combustion? yes

IF OIL BURNER

Name and type of burner Carlin Labelled by underwriters' laboratories? yes Will operator be always in attendance? Does oil supply line feed from top or bottom of tank? top Type of floor beneath burner concrete Size of vent pipe 14 in Location of oil storage outdoors - underground Number and capacity of tanks one 3000-gln tank Low water shut off yes Make McDonald-Miller No Will all tanks be more than five feet from any flame? yes How many tanks enclosed? n/a Total capacity of any existing storage tanks for furnace burners 5-g.lns

IF COOKING APPLIANCE

Location of appliance Any burnable material in floor surface or beneath? Height of Legs, if any If so, how protected? Skirting at bottom of appliance? Distance to combustibile material from top of appliance? From front of appliance From sides and back From top of smokepipe Size of chimney flue Other connections to same flue Is hood to be provided? If so, how vented? Forced or gravity? If gas fired, how vented? Rated maximum demand per hour

MISCELLANEOUS EQUIPMENT OR SPECIAL INFORMATION

Albert C. Letellier master oil burner... 1. 1 1/4 VENT PIPE 2. Kind of heat 3. Name & Label 4. Remote control 5. High limit control 6. Manual reset switch 7. Low limit control 8. Pressure relief valve 9. Pressure relief valve protection 10. Vent pipe support 11. Vent pipe support 12. Vent pipe support 13. Vent pipe support 14. Vent pipe support 15. Vent pipe support 16. Vent pipe support 17. Vent pipe support 18. Vent pipe support 19. Vent pipe support 20. Vent pipe support

APPROVED: [Signature]

Will there be in charge of the above work a person competent to see that the State and City requirements pertaining thereto are observed? Yes

[Signature]

INSPECTION FILE APPLICANT'S ASSESSOR'S COPY

[Handwritten signature]

APPLICATION FOR PERMIT

PERMIT ISSUED



B.O.C.A. USE GROUP

JUL 23 1985

B.O.C.A. TYPE OF CONSTRUCTION 0.7.95

ZONING LOCATION PORTLAND, MAINE July 23, 1985

City Of Portland

To the CHIEF OF BUILDING & INSPECTION SERVICES, PORTLAND, MAINE

The undersigned hereby applies for a permit to erect, alter, repair, demolish, move or install the following building, structure, equipment or change use in accordance with the Laws of the State of Maine, the Portland B.O.C.A. Building Code and Zoning Ordinance of the City of Portland with plans and specifications, if any, submitted herewith and the following specifications:

LOCATION Brighton Ave. Pine Tree Shopping Center
1. Owner's name and address Sue Keef
2. Lessee's name and address Dolly Madison Exercise salon - sam
3. Contractor's name and address Maine Mobile Message-17 Elm St. Gorham
Proposed use of building exercise salon
Last use same
Material No. stories Heat Style of roof Roofing
Other buildings on same lot
Estimated contractor cost \$
FIELD INSPECTOR-Mr. @ 775-5451
Appeal Fees \$
Base Fee 10.00
Late Fee
TOTAL \$

To set 4' x 8' temporary portable sign to be used from July 23 to August 23, 1985 1st time for sign this year.

Stamp of Special Conditions

NOTE TO APPLICANT: Separate permits are required by the installers and subcontractors of heating, plumbing, electrical and mechanicals.

DETAILS OF NEW WORK

Is any plumbing involved in this work?
Is any electrical work involved in this work?
Is connection to be made to public sewer?
Has septic tank notice been sent?
Form notice sent?
Height average grade to top of plate
Height average grade to highest point of roof
Size, front depth No. stories solid or filled land? earth or rock?
Material of foundation Thickness, top bottom cellar
Kind of roof Rise per foot Roof covering
No. of chimneys Material of chimney of lining Kind of heat fuel
Framing Lumber-Kind Dressed or full size? Corner posts Sills
Size Girder Columns under girders Size Max. on centers
Studs (outside walls and carrying partitions) 2x4-16" O. C. Bridging in every floor and flat roof span over 8 feet.
Joists and rafters: 1st floor 2nd 3rd roof
On centers: 1st floor 2nd 3rd roof
Maximum span: 1st floor 2nd 3rd roof
If one story building with masonry walls, thickness of walls? height?

IF A GARAGE

No. cars now accommodated on same lot, to be accommodated, number commercial cars to be accommodated
Will automobile repairing be done other than minor repairs to cars habitually stored in the proposed building?

APPROVALS BY:
BUILDING INSPECTION-PLAN EXAMINER
ZONING:
BUILDING CODE:
Fire Dept.:
Health Dept.:
Others:

DATE

MISCELLANEOUS

Will work require disturbing of any tree on a public street?
Will there be in charge of the above work a person competent to see that the State and City requirements pertaining thereto are observed?

Signature of Applicant Timothy Olmsted for
Type Name of above Maine Mobile Message
Phone # same
1 2 3 4

FIELD INSPECTOR'S COPY

APPLICANT'S COPY

OFFICE FILE COPY

913201

FILL IN AND SIGN WITH INK



APPLICATION FOR PERMIT FOR HEATING, COOKING OR POWER EQUIPMENT

Portland, Maine, 10/31/91

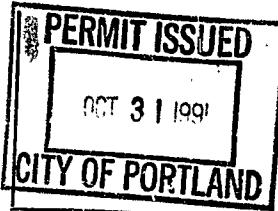

To the INSPECTOR OF BUILDINGS, PORTLAND, ME.

The undersigned hereby applies for a permit to install the following heating, cooking or power equipment in accordance with the Laws of Maine, the Building Code of the City of Portland, and the following specifications:

Location Brighton Ave - Pine Tree Shopping Ctr
Use of Building retail space No. Stories New Building Existing
Name and address of owner of appliance Ames Dept Stores; same address
Installer's name and address AIA Energy Service Co 303-9536 Telephone
Box 908; Scarborough, ME 04070

General Description of Work

To install replacement boiler

IF HEATER, OR POWER BOILER

Location of appliance boiler room Any burnable material in floor surface or beneath? n/a
If so, how protected? Kind of fuel? #2 fuel oil
Minimum distance to burnable material, from top of appliance or casing top of furnace n/a
From top of smoke pipe From front of appliance From sides or back of appliance
Size of chimney flue 14 in Other connections to same flue no
If gas fired, how vented? Rated maximum demand per hour 15 gals/hr
Will sufficient fresh air be supplied to the appliance to insure proper and safe combustion? yes

IF OIL BURNER

Name and type of burner Carlin Labelled by underwriters' laboratories? yes
Will operator be always in attendance? no Does oil supply line feed from top or bottom of tank? top
Type of floor beneath burner concrete Size of vent pipe 14 in
Location of oil storage outdoors - underground Number and capacity of tanks one 3000-gal tank
Low water shut off yes Make McDonald-Miller No
Will all tanks be more than five feet from any flame? yes How many tanks enclosed? n/a
Total capacity of any existing storage tanks for furnace burners 5-gals

IF COOKING APPLIANCE

Location of appliance Any burnable material in floor surface or beneath?
If so, how protected? Height of Legs, if any
Skirting at bottom of appliance? Distance to combustible material from top of appliance?
From front of appliance From sides and back From top of smokepipe
Size of chimney flue Other connections to same flue
Is hood to be provided? If so, how vented? Forced or gravity?
If gas fired, how vented? Rated maximum demand per hour

MISCELLANEOUS EQUIPMENT OR SPECIAL INFORMATION

Albert C. LeBlanc master oil burner licenses: # 1864

Amount of fee enclosed? \$15.

APPROVED:

[Signature]

Will there be in charge of the above work a person competent to see that the State and City requirements pertaining thereto are observed? yes

[Signature]

CS 302

INSPECTION FILE APPLICANT'S ASSESSOR'S COPY

[Handwritten initials]