



Location, Ownership and detail must be correct, complete and legible.
 Separate application required for every building.
 Plans must be filed with this application.

Application for Permit for Alterations, etc.

To the Portland, June 18, 1925
 INSPECTOR OF BUILDINGS.

The undersigned applies for a permit to alter the following described building:—

Location 942 Brighton Ave Ward 8 in fire limits? NO
 Name of Owner or Insec. George Young Address 942 Brighton Ave
 " Contractor OWNER
 " Architect

Description of Present Bldg. FINAL REPORT

Material of Building is wood Style of Roof pitch Material of Roofing asphalt
 Size of Building is 20ft feet long; 18ft feet wide. No. of Stories 1
 Cellar Wall is constructed of concrete is 12 inches wide on bottom and butters to 12 inches on top.
 Underpinning is 12ft inches thick; is 12 feet in height.
 Height of Building 12ft Wall, if Brick; 1st 2d 3d 4th 5th
 What was Building last used for? stable No. of families? 1
 What will Building now be used for? stable & storage of fruit

Detail of Proposed Work

Build addition 10x20 one story high
all to comply with the building ordinance

Estimated Cost \$ 75.

If Extended On Any Side

Size of Extension, No. of feet long? 20ft; No. of feet wide? 10ft; No. of feet high above sidewalk 12ft
 No. of Stories high? 1; Style of Roof pitch; Material of Roofing asphalt
 Of what material will the Extension be built? wood Foundation concrete
 If of Brick, what will be the thickness of External Walls? 12 inches; and Party Walls 12 inches.
 How will the extension be occupied? stable How connected with Main Building? joined

When Moved, Raised or Built Upon

No. of Stories in height when Moved, Raised, or Built upon? 1 Proposed Foundations
 No. of feet high from level of ground to highest part of Roof? 12
 How many feet will the External Walls be increased in height? 12 Party Walls

If Any Portion of the External or Party Walls Are Removed

Will an opening be made in the Party or External Walls? no in 1 Story.
 Size of the opening? 10 feet protected by 12 inch masonry.
 How will the remaining portion of the wall be supported? by foundation

Signature of Owner or Authorized Representative

Address

George Young
942 Brighton Ave

PERMIT MUST BE OBTAINED BEFORE BEGINNING WORK



Location, Ownership and detail must be correct, complete and legible.
 Separate application required for every building.
 Plans must be filed with this application.

Application for Permit for Alterations, etc.

To the Portland, July 13 1922
 INSPECTOR OF BUILDINGS

The undersigned applies for a permit to alter the following described building:—

Location. **942 Brighton Avenue** Ward, **8** in fire-limits? **No**
 Name of Owner or Lessee, **George A Young** Address **942 Brighton Avenue**
 " " Contractor, **A. Richardson** " **Rome Avenue**
 " " Architect .. " "

Description of Present Bldg

Material of Building is **wood** Style of Roof, **pitch** Material of Roofing, **shingle**
 Size of Building is **30ft** feet long; **26ft** feet wide. No. of Stories, **2**
 Cellar Wall is constructed of **stone** is inches wide on bottom and batters to inches on top.
 Underpinning is **brick** is inches thick; is feet in height.
 Height of Building. **28ft** Wall, if Brick; 1st, 2d, 3d, 4th, 5th,
 What was Building last used for? **dwelling** No. of Families? **1**
 What will Building now be used for? **same**

PERMIT MUST BE OBTAINED BEFORE BEGINNING WORK

DETAIL OF PROPOSED WORK

Build porch 5x9 with asphalt roof all to comply with the building ordinance.

Estimated Cost \$50.

IF EXTENDED ON ANY SIDE

Size of Extension, No. of feet long? ; No. of feet wide? ; No. of feet high above sidewalk?
 No. of Stories high? ; Style of Roof? ; Material of Roofing?
 Of what material will the Extension be built? Foundation?
 If of Brick, what will be the thickness of External Walls? inches; and Party Walls inches.
 How will the extension be occupied? How connected with Main Building?

WHEN MOVED, RAISED OR BUILT UPON

No. of Stories in height when Moved, Raised, or Built upon? Proposed Foundations.
 No. of feet high from level of ground to highest part of Roof to be? Party Walls
 How many feet will the External Walls be increased in height?

IF ANY PORTION OF THE EXTERNAL OR PARTY WALLS ARE REMOVED

Will an opening be made in the Party or External Walls? in story.
 Size of the opening? How protected?
 How will the remaining portion of the wall be supported?

Signature of Owner or Authorized Representative
 Address.

Geo A Young



Location, ownership and detail must be correct, complete and legible. Separate application required for every building. Plans must be filed with this application.

Application for Permit to Build

(3d CLASS BUILDING)

Portland, Me., August 19, 1916

TO THE INSPECTOR OF BUILDINGS:

The undersigned hereby applies for a permit to build, according to the following Specifications:—

Location, 942 Brighton Av. Wd. 9
 Name of owner is? George A. Young Address, 942 Brighton Av
 Name of mechanic is? Joe Gough " Row #1
 Name of architect is? _____ "
 Proposed occupancy of building (purpose)? base
 If a dwelling or tenement house, for how many families? _____
 Are there to be stores in lower story? No
 Size of lot, No. of feet front? _____; No. of feet rear? _____, No. of feet deep? _____
 Size of building, No. of feet front? 12; No. of feet rear? 12; No. of feet deep? 20
 No. of stories, front? one; rear? _____
 No. of feet in height from the mean grade of street to the highest part of the roof? _____
 Distance from lot lines, front? _____ feet; side? _____ feet; side? _____ feet; rear? _____ feet
 Firestop to be used? _____
 Will the building be erected on solid or filled land? _____
 Will the foundation be laid on earth, rock, or piles? _____
 If on piles, No. of rows? _____ distance on centres? _____ length of? _____
 Diameter, top of? _____ diameter, bottom of? _____
 Size of posts? _____
 " girts? _____
 " floor timbers? 1st floor _____, 2d _____, 3d _____, 4th _____
 O. C. " " " " _____
 Span " " " " _____
 Braces, how put in? _____
 Building, how framed? _____
 Material of foundation? posts thickness of? _____ laid with mortar? _____
 Underpinning, material of? _____ height of? _____ thickness of? _____
 Will the roof be flat, pitch, mansard, or hip? pitch Material of roofing? Rubroad
 Will the building be heated by steam, furnaces, stoves or grates? _____ Will the flues be lined? _____
 Will the building conform to the requirements of the law? Yes
 No. of brick walls? _____ and where placed? _____
 Means of egress? _____

PERMIT MUST BE RECEIVED BEFORE BEGINNING WORK.

If the building is to be occupied as a Tenement House, give the following particulars:

What is the height of cellar or basement? _____
 What will be the clear height of first story? _____ second? _____ third? _____
 State what means of egress is to be provided? _____
 _____ Scuttle and stepladder to roof? _____

Estimated Cost, \$ 20.00 Signature of owner or authorized representative, George A. Young
 Address, 942 Brighton Av

Plans submitted? _____ Received by? _____

Plans must be submitted in duplicate, one set to be filed with the Department and the duplicate set thereof (bearing the approval of the Inspector of Buildings) shall be kept on the work and exhibited on demand



LaVERDIERE'S SUPER DRUG STORES

"MOST UNUSUAL DRUG STORES IN NEW ENGLAND"

MAIN OFFICE & DISTRIBUTION CENTER—BENTON AVENUE, WINSLOW, MAINE
MAILING ADDRESS P O BOX 1014, WATERVILLE, MAINE 04901-0988 PHONE 207-873-1151

December 23, 1983

Dr. Benjamin Zolov
930 Brighton Avenue
Portland, Maine 04102

Dear Dr. Zolov:

I hope this letter finds you well and looking forward to happy holidays!

In reference to your letter requesting permission to attach a double face wooden sign under our present sign, we see no problem with this request. We are granting you permission to install the sign, providing you obtain all necessary permits from the City of Portland.

Thank you for all past and present cooperation.

Very truly yours,

LaVERDIERE'S SUPER DRUG STORES

Richard Denis, Assistant Vice President
Real Estate & Action Family Arcades

RD sh
cc: Mr. Reginald LaVerdiere President

4

STORES IN WATERVILLE (DTN) / AUGUSTA (DTN) / GARDNER FARMFIELD AUGUSTA PLAZA ROCKLAND BREWER BANGOR SKOWHEGAN
B'FAST BUCKSPORT WEXICO SOUTH PARIS LEWISTON PITTSFIELD WINTHROP BRUNSWICK MADISON PORT AND
(NORTHPORT) ELLSWORTH SCARBOROUGH / FARMINGTON ORONO WESTBROOK MOOREHEAD RUMFORD WELLS
WATERVILLE (JFK PLAZA) CAMDEN CARIBOU HOUSTON SOUTH PORTLAND PORTLAND WOODFORDS / UBIKIN DORHAM
PORTLAND (UNION STATION) / PRESQUE ISLE MADAWASKA / LINCOLN CORNHIS SAC / PITTSFIELD PLAZA WINSLOW
MILLINICKET BRIDGTON DAMARISCOTTA GRAY PORTLAND (BRIGHTON AVE) MAINE WATERSOUTH NORTH CONWAY
SOMERSWORTH NEW HAMPSHIRE



MEMBER OF NATIONAL ASSOCIATION OF CHAINS OF DRUG STORES P O BOX 1417 049 ALEXANDRIA VIRGINIA 22304
AFFILIATED DRUG STORES

APPLICATION FOR PERMIT

PERMIT ISSUED

B.O.C.A. USE GROUP
B.O.C.A. TYPE OF CONSTRUCTION 0095
ZONING LOCATION 1 PORTLAND, MAINE Jan. 27, 1984

FEB 6 1981

CITY OF PORTLAND

To the CHIEF OF BUILDING & INSPECTION SERVICES, PORTLAND MAINE

The undersigned hereby applies for a permit to erect, alter, repair, demolish, move or install the following building, structure, equipment or change use in accordance with the Laws of the State of Maine, the Portland B.O.C.A. Building Code and Zoning Ordinance of the City of Portland with plans and specifications, if any, submitted herewith and the following specifications:

LOCATION ... 930 Brighton Avenue ... Fire District #1 [] #2 []
1 Owner's name and address LaVerdiere Drug - same ... Telephone ...
2. Lessee's name and address Dr. Benjamin Zolov - same ... Telephone ... 773-4682
3 Contractor's name and address Coyne Sign Co. - 84 Cove Street ... Telephone ...
Proposed use of building ... No families ...
Last use ... No families ...
Material ... No. stories ... Heat ... Style of roof ... Roofing ...
Other buildings on same lot ...
Estimated contractual cost \$... Appeal Fees \$ 50.00
FIELD INSPECTOR - Mr. ... @ 775-5451 ... Base Fee \$ 17.40
Late Fee ...
TOTAL \$

To erect 1'6" x 8' sign between existing double post sign for LaVerdiere Drug

Stamp of Special Conditions

Appeal sustained 2-2-81

NOTE TO APPLICANT: Separate permits are required by the installers and subcontractors of heating, plumbing, electrical and mechanicals.

DETAILS OF NEW WORK

Is any plumbing involved in this work? ... Is any electrical work involved in this work? ...
Is connection to be made to public sewer? ... If not, what is proposed for sewage? ...
Has septic tank notice been sent? ... Farm notice sent? ...
Height average grade to top of plate ... Height average grade to highest point of roof ...
Size, front ... depth ... No. stories ... solid or filled land? ... earth or rock? ...
Material of foundation ... Thickness, top ... bottom ... cellar ...
Kind of roof ... Rise per foot ... Roof covering ...
No. of chimneys ... Material of chimneys ... of lining ... Kind of heat ... fuel ...
Framing Lumber--Kind ... Dressing or full size? ... Corner posts ... Stills ...
Size Girder ... Columns under girders ... Size ... Max. on centers ...
Studs (on side walls and carrying partitions) 2x4-16" O. C. Bridging in every floor and flat roof span over 8 feet.
Joists and rafters. 1st floor ... 2nd ... 3rd ... roof ...
On centers: 1st floor ... 2nd ... 3rd ... roof ...
Maximum span 1st floor ... 2nd ... 3rd ... roof ...
If one story building with masonry walls, thickness of walls? ... height?

IF A GARAGE

No. cars now accommodated on same lot ... to be accommodated ... number commercial cars to be accommodated ...
Will automobile repairing be done other than minor repairs to cars habitually stored in the proposed building?

APPROVALS BY: DATE MISCELLANEOUS
BUILDING INSPECTION--PLAN EXAMINER ... Will work require disturbing of any tree on a public street? ...
ZONING: O.K. P.M.J.T. ...
BUILDING CODE ... Will there be in charge of the above work a person competent to see that the State and City requirements pertaining thereto are observed? ...
Fire Dept: ...
Health Dept: ...
Others: ...

Signature of Applicant Edward Blumenthal Phone # 621-...
Type Name of above Dr. Benjamin Zolov, M.D., P.A. ... 1 [] 2 [] 3 [] 4 []
Edward Blumenthal for Coyne Sign Co.
and Address

FIELD INSPECTOR'S COPY APPLICANT'S COPY OFFICE FILE COPY

Handwritten signature: M. Carroll

NOTES

4/13/84 work complete - Q

Permit No. 84/495
Location 936 (3) [unclear] Ave.
Owner Joe [unclear]
Date of permit 1-27-84
Approved [unclear]
Dwelling [unclear]
Garage [unclear]
Alteration [unclear]

[Large handwritten scribble across the notes section]

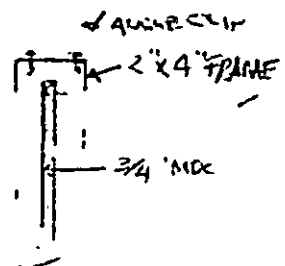
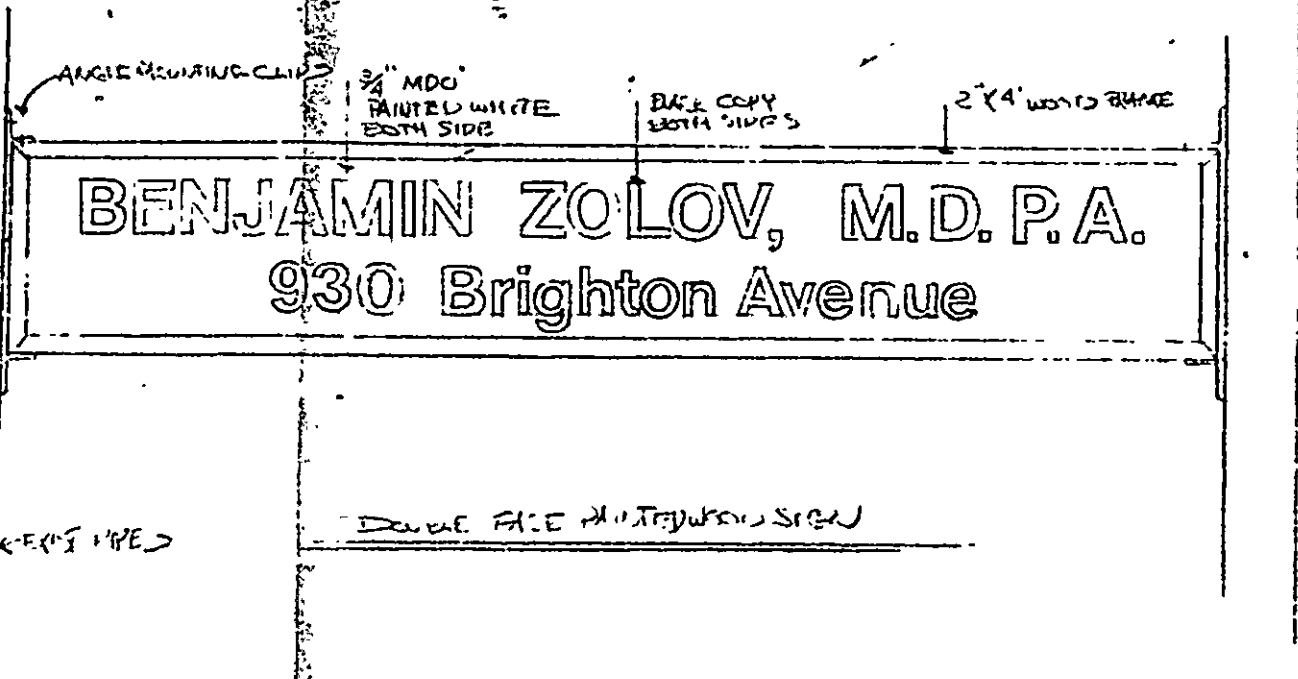

1
2
3
4
5

EXISTING WIRE

REMOVE FACE MULTIDIRECTIONAL SIGN

*Space & Bulk
Variance approved.
By Board of Appeals
2/2/84 W.J. Turner*

ZOLOV

11-10"

930 BRIGHTON AVE PORTLAND

2-9-84 (REV) 1-30-84

RECEIVED
FEB - 3 1984
DEPT. OF BLDG. INSP.
CITY OF PORTLAND

9

APPLICATION FOR PERMIT

954 PERMIT ISSUED

B.O.C.A. USE GROUP
B.O.C.A. TYPE OF CONSTRUCTION

AUG 7 1984

ZONING LOCATION PORTLAND, MAINE August 7, 1984

CITY OF PORTLAND

To the CHIEF OF BUILDING & INSPECTION SERVICES, PORTLAND, MAINE

The undersigned hereby applies for a permit to erect, alter, repair, demolish, move or install the following building, structure, equipment or change use in accordance with the Laws of the State of Maine, the Portland B.O.C.A. Building Code and Zoning Ordinance of the City of Portland with plans and specifications, if any, submitted herewith and the following specifications:

LOCATION . 930 Brighton Avenue Fire District #1 #2
1. Owner's name and address Telephone ..
2. Lessee's name and address Telephone ..
3. Contractor's name and address Telephone ..

Proposed use of building No. of sheets
Last use No. families
Material No. stories Heat Style of roof Roofing ..
Other buildings on same lot
Estimated contractual cost \$.....

FIELD INSPECTOR - Mr. @ 775-5451
Appeal Fees \$
Base Fee
Late Fee
TOTAL \$ 10.00

July 28 - August 28, 1984

4x8 temporary sign as shown on plan
sent to #1

Stamp of Special Conditions

NOTE TO APPLICANT: Separate permits are required by the installers and subcontractors of heating, plumbing, electrical and mechanicals.

DETAILS OF NEW WORK

Is any plumbing involved in this work? Is any electrical work involved in this work?
Is connection to be made to public sewer? If not, what is proposed for sewer?
Has septic tank notice been sent? Form notice sent?
Height average grade to top of plate Height average grade to highest point of roof
Size, front depth No. stories solid or filled land? earth or rock?
Material of foundation Thickness, top bottom cellar
Kind of roof Rise per foot Roof covering
No. of chimneys Material of chimneys of lining Kind of heat fuel
Framing Lumber—Kind Dressed or full size? Corner posts Sills
Size Girder Columns under girders Size Max. on centers
Studs (outside walls and carrying partitions) 2x4-16" O. C. Bridging in every floor and flat roof span over 8 feet.
Joists and rafters: 1st floor 2nd 3rd roof
On centers: 1st floor 2nd 3rd roof
Maximum span: 1st floor 2nd 3rd roof
If one story building with masonry walls, thickness of walls? height?

IF A GARAGE

No. cars now accommodated on same lot to be accommodated number commercial cars to be accommodated
Will automobile repairing be done other than minor repairs to cars habitually stored in the proposed building?

APPROVALS BY: DATE MISCELLANEOUS
BUILDING INSPECTION—PLAN EXAMINER Will work require disturbing of any tree on a public street?
ZONING:
BUILDING CODE: Will there be in the above work a person competent
Fire Dept.: to see that the City requirements pertaining thereto
Health Dept.: are observed?
Others:

Signature of Applicant [Signature] Phone #
Type Name of above [Name] 1 2 3 4
Other
and Address

FIELD INSPECTOR'S COPY APPLICANT'S COPY OFFICE FILE COPY



APPLICATION FOR PERMIT
DEPARTMENT OF BUILDING INSPECTIONS SERVICES
ELECTRICAL INSTALLATIONS

Date Jan 23, 19 85
 Receipt and Permit number D 03359

To the CHIEF ELECTRICAL INSPECTOR, Portland, Maine

The undersigned hereby applies for a permit to make electrical installations in accordance with the laws of Maine, the Portland Electrical Ordinance, the National Electrical Code and the following specifications:

LOCATION OF WORK: Corner of Brighton Avenue & Rose St. - 2nd floor.
 OWNER'S NAME: Cincinnati Time ADDRESS: same

	Recorder	FEES
OUTLETS:		
Receptacles	Switches _____ Plugmold _____ ft TOTAL <u>76</u>	<u>6.60</u>
FIXTURES (number of)		
Incandescent _____ Flourescent <u>17</u> (not strip) TOTAL <u>17</u>		<u>3.70</u>
Strip Flourescent _____ ft		
SERVICES:		
Overhead _____ Underground _____ Temporary _____ TOTAL amperes _____		
METERS: (number of) _____		
MOTORS: (number of)		
Fractional _____		
1 HP or over _____		
RESIDENTIAL HEATING:		
Oil or Gas (number of units) _____		
Electric (number of rooms) _____		
COMMERCIAL OR INDUSTRIAL HEATING:		
Oil or Gas (by a main boiler) _____		
Oil or Gas (by separate units) _____		<u>5.00</u>
Electric Under 20 kws <u>X</u> Over 20 kws _____		
APPLIANCES: (number of)		
Ranges _____	Water Heaters _____	
Cook Tops _____	Disposals _____	
Wall Ovens _____	Dishwashers _____	
Dryers _____	Compactors _____	
Fans _____	Others (denote) _____	
TOTAL _____		
MISCELLANEOUS: (number of)		<u>1.00</u>
Branch Panels <u>1</u>		
Transformers _____		
Air Conditioners Central Unit _____		
Separate Units (windows) <u>3</u>		<u>6.00</u>
Signs 20 sq ft. and under _____		
Over 20 sq. ft. _____		
Swimming Pools Above Ground _____		
In Ground _____		
Fire/Burglar Alarms Residential _____		
Commercial _____		
Heavy Duty Outlets, 220 Volt (such as welders) 30 amps and under _____		
over 30 amps _____		
Circus, Fairs, etc. _____		
Alterations to wires _____		
Repairs after fire _____		
Emergency Lights, battery <u>2</u>		<u>1.00</u>
Emergency Generators _____		
FOR ADDITIONAL WORK NOT ON ORIGINAL PERMIT ...	INSTALLATION FEE DUE	
FOR REMOVAL OF A "STOP ORDER" (304-16.b) ...	DOUBLE FEE DUE	
	TOTAL AMOUNT DUE:	<u>22.30</u>

INSPECTION:
 Will be ready on _____, 19__; or Will Call xxx
 CONTRACTOR'S NAME: Paul DeBevoise, Inc.
 ADDRESS: 55 Rear Pleasant Hill Rd. Falmouth
 TEL.: _____
 MASTER LICENSE NO.: _____ SIGNATURE OF CONTRACTOR:
 LIMITED LICENSE NO.: 655 *Paul DeBevoise*

INSPECTOR'S COPY — WHITE
 OFFICE COPY — CANARY
 CONTRACTOR'S COPY — GREEN

ELECTRIC AL INSTALLATIONS -

Permit Number 3359

Location 940 Berigden Ave.

Owner Eni, Thine Inc.

Date of Permit 1-23-85

Final Inspection 2-8-85

By Inspector Pilly

Permit Application Register Page No. 60

INSPECTIONS: Service _____ by _____
Service called in _____
Closing-in 1-25-85 by Pilly

PROGRESS INSPECTIONS: _____ / _____
2-8-85 / _____
_____ / _____
_____ / _____
_____ / _____

CODE
COMPLIANCE
COMPLETED

DATE 2-8-85

REMARKS:

Table with multiple rows for recording remarks and inspection dates.



APPLICATION FOR PERMIT
DEPARTMENT OF BUILDING INSPECTIONS SERVICES
ELECTRICAL INSTALLATIONS

Date July 20, 1981
 Receipt and Permit number B22271

To the CHIEF ELECTRICAL INSPECTOR, Portland, Maine

The undersigned hereby applies for a permit to make electrical installations in accordance with the laws of Maine, the Portland Electrical Ordinance, the National Electrical Code and the following specifications:

LOCATION OF WORK 740 Base Avenue - Corner Brighton Avenue - new bldg.

OWNER'S NAME Harry Monahan ADDRESS _____

Cincinnati Time Clock FEES

OUTLETS
 Receptacles _____ Switches _____ Plugmold _____ ft TOTAL 55 ✓ 5.00

FIXTURES (number of)
 Incandescent _____ Fluorescent 17 (not strip) TOTAL 17 ✓ 3.70

Strip Fluorescent _____ ft.

SERVICES
 Overhead x Underground _____ Temporary _____ TOTAL amperes 2 - 200 ✓ 6.00

METERS (number of) 2 ✓ 1.00

MOTORS (number of)
 Fractional _____
 1 HP or over _____

RESIDENTIAL HEATING
 Oil or Gas (number of units) _____
 Electric (number of rooms) _____

COMMERCIAL OR INDUSTRIAL HEATING:
 Oil or Gas (by a main boiler) _____
 Oil or Gas (by separate units) _____

Electric Under 20 kws x Over 20 kws _____ ✓ 5.00

APPLIANCES (number of)
 Ranges _____ Water Heaters 1
 Cook Tops _____ Disposals _____
 Wall Ovens _____ Dishwashers _____
 Dryers _____ Compact irons _____
 Fans _____ Others (denote) _____

TOTAL 1 ✓ 1.50

MISCELLANEOUS (number of)
 Branch Panels _____
 Transformers _____
 Air Conditioners Central Unit _____
 Separate Units (windows) _____

Signs 20 sq. ft. and under _____
 Over 20 sq. ft. _____

Swimming Pools Above Ground _____
 In Ground _____

Fire/Burglar Alarms Residential _____
 Commercial _____

Heavy Duty Outlets, 220 Volt (such as welders) 30 amps and under _____
 over 30 amps _____

Circus, Fairs, etc. _____
 Alterations to wires _____
 Repairs after fire _____
 Emergency Lights, battery _____
 Emergency Generators _____

FOR ADDITIONAL WORK NOT ON ORIGINAL PERMIT INSTALLATION FEE DUE _____
 DOUBLE FEE DUE _____

FOR REMOVAL OF A "STOP ORDER" (304-16.b)
 TOTAL AMOUNT DUE: 22.20

INSPECTION.
 Will be ready on _____, 19__; or Will Call x

CONTRACTOR'S NAME: Paul DeBevoise, Inc.
 ADDRESS: 55 R Pleasant Hill Rd., Fal, Me.
 TEL: 797-5072

MASTER LICENSE NO.: 655 SIGNATURE OF CONTRACTOR: _____
 LIMITED LICENSE NO.: _____

INSPECTOR'S COPY — WHITE
 OFFICE COPY — CANARY
 CONTRACTOR'S COPY — GREEN

ELECTRICAL INSTALLATIONS -

Permit Number: 22271

Location: 940 Brighton Ave

Owner: Lin. Time Clock

Date of Permit: 7-20-84

Final Inspection: 8-17-84

By Inspector: Libby

Permit Application Register Page No: 40

INSPECTIONS Service by Libby
Service called in 8-17-84
Closing-in 7-25-84 by Libby

PROGRESS INSPEC. NS: _____

CODE
COMPLIANCE
COMPLETED
DATE: 8-17-84

REMARKS
Change of clamp location
More fan.



APPLICATION FOR PERMIT
DEPARTMENT OF BUILDING INSPECTIONS SERVICES
ELECTRICAL INSTALLATIONS

Date Sept 30, 1986 *5/2/87 DC*
 Receipt and Permit number D 25163

To the CHIEF ELECTRICAL INSPECTOR, Portland, Maine

The undersigned hereby applies for a permit to make electrical installations in accordance with the laws of Maine, the Portland Electrical Ordinance, the National Electrical Code and the following specifications:

LOCATION OF WORK: 931-939 Brighton Avenue

OWNER'S NAME Realty World ADDRESS same

	FEES
OUTLETS	
Receptacles _____	
Switches _____	
Plugmold _____ ft. TOTAL _____	
FIXTURES. (number of)	
Incandescent _____	
Flourescent _____ (not strip) TOTAL _____	
Strip Flourescent _____ ft. _____	
SERVICES	
Overhead _____	
Underground _____	
Temporary _____ TOTAL amperes _____	
METERS (number of) _____	
MOTORS (number of)	
Fractional _____	
1 HP or over _____	
RESIDENTIAL HEATING.	
Oil or Gas (number of units) _____	
Electric (number of rooms) _____	
COMMERCIAL OR INDUSTRIAL HEATING	
Oil or Gas (by 1 main boiler) _____	
Oil or Gas (by separate units) <u>4</u> _____	<u>8.00</u>
Electric Under 20 kws _____	
Over 20 kws _____	
APPLIANCES. (number of)	
Ranges _____	Water Heaters _____
Cook Tops _____	Disposals _____
Wall Ovens _____	Dishwashers _____
Dryers _____	Compactors _____
Fans _____	Others (denote) _____
TOTAL _____	
MISCELLANEOUS: (number of)	
Branch Panels _____	
Transformers _____	
Air Conditioners Central Unit _____	
Separate Units (windows) _____	
Signs 20 sq. ft. and under _____	
Over 20 sq. ft. _____	
Swimming Pools Above Ground _____	
In Ground _____	
Fire/Burglar Alarms Residential _____	
Commercial _____	
Heavy Duty Outlets 220 Volt (such as welders) _____	
amps and under _____	
over 30 amps _____	
Circus, Fairs, etc. _____	
Alterations to wires _____	
Repairs after fire _____	
Emergency Lights, battery _____	
Emergency Generators _____	
FOR ADDITIONAL WORK NOT ON ORIGINAL PERMIT _____	INSTALLATION FEE DUE _____
FOR REMOVAL OF A "STOP ORDER" (304-16 b) _____	DOUBLE FEE DUE _____
	TOTAL AMOUNT DUE: <u>8.00</u>

INSPECTION.

Will be ready on 10 - 31086, 1986; or Will Call _____

CONTRACTOR'S NAME: Roger Beaudoin

ADDRESS: 15 Webber Rd. Windham

TEL. 892-3105

MASTER LICENSE NO. 02724 SIGNATURE OF CONTRACTOR _____

LIMITED LICENSE NO. _____ *Roger Beaudoin 02724*

INSPECTOR'S COPY — WHITE
 OFFICE COPY — CANARY
 CONTRACTOR'S COPY — GREEN

912844

Permit # 912844 City of Portland BUILDING PERMIT APPLICATION Fee \$30. Zone _____ Map # _____ Lot# _____

Please fill out any part which applies to job. Proper plans must accompany form.

Owner: Saralee Rosen Phone # 772-1227
Address: 930 Brighton Ave; Ptld, ME 04102

LOCATION OF CONSTRUCTION 930 Brighton Ave. (Full Kelly Del)

Contractor: u/k Sub: _____
Address: _____ Phone # _____

Est. Construction Cost: _____ Proposed Use: restaurant w sign
Past Use: restaurant

of Existing Res. Units _____ # of New Res. Units _____
Building Dimension: L _____ W _____ Total Sq. Ft. _____

Stories: _____ # Bedrooms _____ Lot Size: _____

Is Proposed Use: Seasonal _____ Condominium _____ Conversion _____
Explain Conversion: erect temp sign - appx 5'x3'

- 7/22/91 to 10/22/91 -

Foundations:
1. Type & Soil: _____
2. Set Backs - Front _____ Rear _____ Side(s) _____
3. Footings Size: _____
4. Foundation Size: _____
5. Other _____

Floor:
1. Sills Size: _____ Sills must be anchored.
2. Gilder Size: _____
3. Lally Column Spacing: _____ Size: _____ Spacing 16" O.C.
4. Joists Size: _____ Size: _____
5. Bridging Type: _____ Size: _____
6. Floor Sheathing Type: _____ Size: _____
7. Other Material: _____

Exterior Walls:
1. Studding Size _____ Spacing _____
2. No. windows _____
3. No. Doors _____
4. Header Sizes _____ Span(s) _____
5. Bracing: Yes _____ No _____
6. Corner Posts Size _____
7. Insulation Type _____ Size _____
8. Sheathing Type _____ Size _____
9. Siding Type _____ Weather Exposure _____
10. Masonry Materials _____
11. Metal Materials _____

Interior Walls:
1. Studding Size _____ Spacing _____
2. Header Sizes _____ Span(s) _____
3. Wall Covering Type _____
4. Fire Wall if required _____
5. Other Materials _____

For Official Use Only
Date: 7/15/91
Inside Fire Dept. _____
Edg Code _____
Time Limit _____
Estimated Cost _____
City of Portland

Zoning: Street Frontage Provided: _____
Provided Setbacks: Front _____ Back _____ Side _____ Side _____
Review Required:
Zoning Board Approval: Yes _____ No _____ Date: _____
Planning Board Approval: Yes _____ No _____ Date: _____
Conditional Use: _____ Variat. e _____ Site Plan _____ Subdivision _____
Shoreland Zoning Yes _____ No _____ Floodplain Yes _____ No _____
Special Exception _____
Other (Explain) _____

Ceilings:
1. Ceiling Joists Size: _____ Spacing _____
2. Ceiling Strapping Size _____ Spacing _____
3. Type Ceiling: _____
4. Insulation Type _____ Size _____
5. Ceiling Height: _____

Roof:
1. Truss or Rafter Size _____ Span Action: _____ Approved _____
2. Sheathing Type _____ Size _____ Approved with Conditions _____
3. Roof Covering Type _____ Denied _____

Chimneys:
Type: _____ Number of Fire Places _____ Date _____
Signature _____

Heating:
Type of Heat: _____

Electrical:
Service Entrances Size: _____ Smoke Detector Required Yes _____ No _____

Plumbing:
1. Approval of soil test if required Yes _____ No _____
2. No. of Tubs or Showers _____
3. No. of Flushes _____
4. No. of Lavatories _____
5. No. of Other Fixtures _____

Swimming Pools:
1. Type: _____
2. Pool Size: _____ x _____ Square Footage _____
3. Must conform to National Electrical Code and State Law.

Permit Received By Louise E. Chase

Signature of Applicant Saralee Rosen Date 7/15/91

Signature of CEO _____ Date _____

Inspection Dates _____

White-Tax Assessor Yellow-GPCOG White Tag -CEO

© Copyright GPCOG 1988 (9)

912844

Permit # 912844 City of Portland BUILDING PERMIT APPLICATION Fee \$30. Zone Map # Lot #

Owner: Saralee Rosen Phone # 772-1227
Address: 930 Brighton Ave; Ptld, ME 04102
LOCATION OF CONSTRUCTION 930 Brighton Ave. (Full Belly De)
Contractor: u/k Sub:
Address: Phone #
Est. Construction Cost: Proposed Use: restaurant w sign
Past Use: restaurant
of Existing Res. Units # of New Res. Units
Building Dimensions L W Total Sq. Ft.
Stories: # Bedrooms Lot Size:
Is Proposed Use: Seasonal Condominium Conversion
Explain Conversion erect temp sign - appx 5'x3'

For Official Use Only
Date: 7/15/91
Inside Fire Limits
Blg Code
Time Limit
Estimated Cost
Zoning:
Review Required:
Zoning Board Approval: Yes No Date:
Planning Board Approval: Yes No Date:
Conditional Use: Variance Site Plan Subdivision
Shoreland Zoning Yes No Floodplain Yes No
Special Exception
Other (Explain)

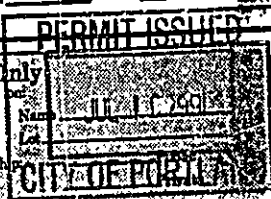

Foundation:
1. Type of Soil:
2. Set Backs - Front Rear Side(s)
3. Footings Size:
4. Foundation Size:
5. Other
Floor:
1. Sills Size: Sills must be anchored.
2. Girder Size:
3. Lally Column Spacing Size: Spacing 16" O.C.
4. Joists Size:
5. Bridging Type: Size:
6. Floor Sheathing Type: Size:
7. Other Material:
Exterior Walls:
1. Studding Size Spacing
2. No. windows
3. No. Doors
4. Header Sizes Span(s)
5. Bracing: Yes No
6. Corner Posts Size
7. Insulation Type Size:
8. Sheathing Type Size:
9. Siding Type Weather Exposure
10. Masonry Materials
11. Metal Materials
Interior Walls:
1. Studding Size Spacing
2. Header Sizes Span(s)
3. Wall Covering Type
4. Fire Wall if required
5. Other Materials

HISTORIC PRESERVATION
Ceiling:
1. Ceiling Joists Size: Spacing Not in District per Landmark
2. Ceiling Strapping Size: Spacing Does not require rev. sw.
3. Type Ceilings:
4. Insulation Type Size: Requires Review
5. Ceiling Height:
Roof:
1. Truss or Rafter Size Span Action: Approved
2. Sheathing Type Size: Approved with Conditions
3. Roof Covering Type: Denied
Chimneys:
Type: Number of Fire Places:
Heating:
Type of Heat:
Electrical:
Service Entrance Size: Smoke Detector Required Yes No
Plumbing:
1. Approval of soil test if required Yes No
2. No. of Tubs or Showers
3. No. of Flushes
4. No. of Lavatories
5. No. of Other Fixtures
Swimming Pools:
1. Type:
2. Pool Size: x Square Footage
3. Must conform to National Electrical Code and State Law.
Permit Received By Louise E. Chase
Signature of Applicant Saralee Rosen Date 7/15/91
Signature of CEO Date
Inspection Dates
Whit Tax Assessor Yellow-GPCOG White Tag-CEO

© Copyright GPCOG 1988

912844 912844

Permit # 912844 of Portland BUILDING PERMIT APPLICATION Fee \$30

Owner: Saralae Rosen Phone # 772-1227

Address: 930 Brighton Ave; Ptd, ME 04102

LOCATION OF CONSTRUCTION 930 Brighton Ave. (Full Belly Deli)

Contractor: u/k Sub: Phone #

Est. Construction Cost: Proposed Use: restaurant w sign

of Existing Res. Units Past Use: restaurant

Building Dimensions L W Total Sq. Ft.

Stories: # Bedrooms Lot Size:

Proposed Use: Seasonal Condominium Conversion

Plain Concrete: e est temp sign - appx 5'x3'

Validations: - 1/22/91 to 10/22/91 -

- 1. Type of Soil:
2. Set Backs Front Rear Side(s)
3. Footings Size
4. Foundation Size
5. Other

- 1. Sills Size: Sills must be anchored
2. Girder Size
3. Lally Column Spacing Size
4. Joists Size Spacing 16" O C
5. Bridging Type Size
6. Floor Sheathing Type Size
7. Other Material

- 1. Studding Size Spacing
2. No windows
3. No Doors
4. Header Sizes Span(s)
5. Bracing Yes No
6. Corner Posts Size
7. Insulation Type Size
8. Sheathing Type Size
9. Siding Type Weather Exposure
10. Masonry Materials

- 1. Metal Materials
2. Walls:
1. Studding Size Spacing
2. Header Sizes Spacing
3. Wall Covering Type
4. Fire Wall if required
5. Other Materials

For Official Use Only
Date 1/15/91
Subdivision
Name
List
Ownership: CITY OF PORTLAND
Zoning: Street Frontage Provided B-2
Review Required: Zoning Board Approval Yes No Date
Planning Board Approval Yes No Date
Conditional Use. Variance Site Plan Subdivision
Shoreland Zoning Yes No Floodplain Yes No
Special Exception
Other (Explain)

Ceiling:
1. Ceiling Joists Size HISTORIC PRESEPVATION
2. Ceiling Wrapping Size Spacing Not in District nor landmark
3. Type Ceilings Does not require review
4. Insulation Type Size REQUIRE REVIEW
5. Ceiling Height

Roof:
1. Truss or Rafter Size Span Action Approved
2. Sheathing Type Size Approved with conditions
3. Roof Covering Type

Chimneys:
Type Number of Fire Places Date
Type of Heat

Electrical:
Service Entrance Size Smoke Detector Required Yes No

Plumbing:
1. Approval of soil test if required Yes No
2. No. of Tubs or Showers
3. No. of Flushes
4. No. of Lavatories
5. No. of Other Fixtures

Swimming Pools:
1. Type
2. Pool Size Square Footage
3. Must conform to National Electrical Code and State Law

Permit Received By: ROUSE E. ROUSE
Signature of Applicant: Saralae Rosen Date: 1/15/91
Signature of CEO: Date:

Inspection Dates:
White Tax Assessor Yellow GPCOG White Tag - CEO [H] M.A. CARROLL

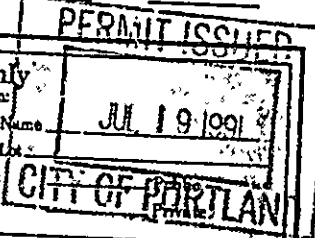

HISTORIC PRESEPVATION

Action Approved

Approved with conditions

Yes No

Yes No

Date 1/15/91

Date

White Tag - CEO

Copyright GPCOG 1988

PLOT PLAN



PLANNING

FEES (Breakdown From Front)

Base Fee \$ 30

Subdivision Fee \$ _____

Site Plan Review Fee \$ _____

Other Fees \$ _____

(Explain) _____

Late Fee \$ _____

Type	Inspection Record	Date
_____	_____	____/____/____
_____	_____	____/____/____
_____	_____	____/____/____
_____	_____	____/____/____
_____	_____	____/____/____

COMMENTS *Asst (Class to Street - 100' from back 15' 7/24/91 KD*

Signature of Applicant *Arden Law*

Date *7/15/91*



RECEIVED

JUL 15 1991

FORMPRINT/NEW ENGLAND

P.O. BOX 3872 • PORTLAND, MAINE 04104 • (207) 774-8500

DEPT. OF BUILDING INSPECTION
CITY OF PORTLAND • FAX. (207) 774-2865

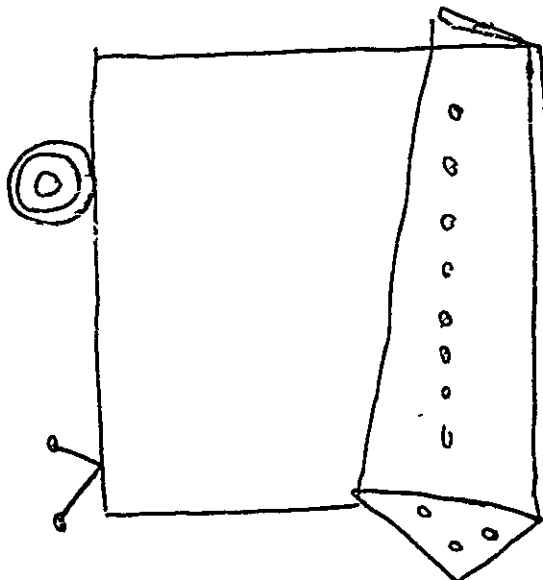
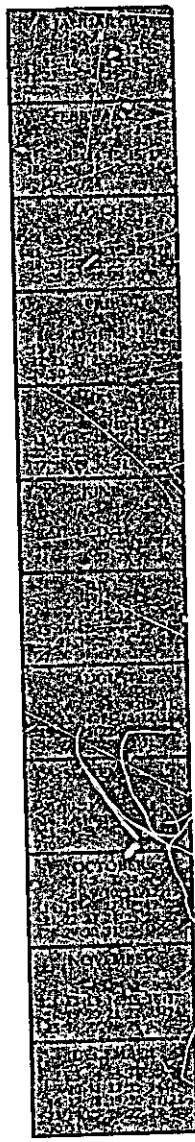

Temporary
~~Permittable~~
Sign

NINETEEN HUNDRED NINETY

Brighton Ave

DRIVE WAY
ENTRANCE

15
SIGN

30FT

H+R Block

FULL BELLY
DELT

PARKING LOT

RECEIVED

JUL 15 1991

DEPT OF BUILDING
CITY OF PORTLAND



APPLICATION FOR PERMIT

B.O.C.A. USE GROUP

B.O.C.A. TYPE OF CONSTRUCTION

ZONING LOCATION _____ PORTLAND, MAINE, May 18, 1977

To the DIRECTOR OF BUILDING & INSPECTION SERVICES, PORTLAND, MAINE

The undersigned hereby applies for a permit to erect, alter, repair, demolish, move or install the following building, structure, equipment or change use in accordance with the Laws of the State of Maine, the Portland B.O.C.A. Building Code and Zoning Ordinance of the City of Portland with plans and specifications, if any, submitted herewith and the following specifications:

LOCATION .. 930 Brighton Ave. Fire District #1 , #2

1. Owner's name and address ... Atherton Furniture - same Telephone .. 772-0167

2. Lessee's name and address ... Bartley ~~McDonough~~ -115 E. Kidder Telephone .. 772-1723

3. Contractor's name and address Telephone ..

4. Architect Specifications Plans No. of sheets

Proposed use of building No. families

Last use No. families

Material No. stories Heat Style of roof Roofing

Other buildings on same lot

Estimated contractual cost \$..... Fee \$.. appeal fee

FIELD INSPECTOR—Mr. GENERAL DESCRIPTION

This application is for: @ 775-5451

Dwelling Ext. 234 Permit to construct bldg. to be used for used car dealer 36 x 36 as per plans.

Garage 4 site plans. 1 sheet of plans.

Masonry Bldg. Appeal Dated 6/15/77 Stamp of Special Conditions

Metal Bldg.

Alterations This application is preliminary to the question of zoning appeal. In the event the appeal is granted, the applicant shall furnish complete information, estimated cost and pay appeal fee.

Demolitions appeal fee.

Change of Use

Other used car dealer

NOTE TO APPLICANT: Separate permits are required by the installers and subcontractors of heating, plumbing, electrical and mechanicals.

PERMIT IS TO BE ISSUED TO 1 2 3 4

Other:

DETAILS OF NEW WORK

Is any plumbing involved in this work? Is any electrical work involved in this work?

Is connection to be made to public sewer? If not, what is proposed for sewage?

Has septic tank notice been sent? Form notice sent?

Height average grade to top of plate Height average grade to highest point of roof

Size, front depth No. stories solid or filled land? earth or rock?

Material of foundation Thickness, top bottom cellar

Kind of roof Rise per foot Roof covering

No. of chimneys Material of chimneys of lining Kind of heat fuel

Framing Lumber—Kind Dressed or full size? Corner posts Sills

Size Girder Columns under girders Size Max. on centers

Studs (outside walls and carrying partitions) 2x4-16" O. C. Bridging in every floor and flat roof span over 8 feet.

Joists and rafters: 1st floor, 2nd, 3rd, roof

On centers: 1st floor, 2nd, 3rd, roof

Maximum span: 1st floor, 2nd, 3rd, roof

If one story building with masonry walls, thickness of walls? height?

IF A GARAGE

No. cars now accommodated on same lot, to be accommodated . number commercial cars to be accommodated

Will automobile repairing be done other than a minor repairs to cars habitually stored in the proposed building?

APPROVALS BY: DATE MISCELLANEOUS

BUILDING INSPECTION—PLAN EXAMINER Will work require disturbing of any tree on a public street? .

ZONING:

BUILDING CODE: Will there be in charge of the above work a person competent to see that the State and City requirements pertaining thereto are observed?

Fire Dept:

Health Dept:

Others:

Signature of Applicant *Bartley McDonough* Phone # ... same

Type Name of above Bartley McDonough 1 2 3 4

FIELD INSPECTOR'S COPY

Other and Address



BI BUSINESS ZONE APPLICATION FOR PERMIT

PERMIT ISSUED
872

AUG 4 1970

Class of Building or Type of Structure Tent

Portland, Maine, July 29, 1970

CITY OF PORTLAND

To the INSPECTOR OF BUILDINGS, PORTLAND, MAINE

The undersigned hereby applies for a permit to erect alter repair demolish install the following building structure equipment in accordance with the Laws of the State of Maine, the Building Code and Zoning Ordinance of the City of Portland, plans and specifications, if any, submitted herewith and the following specifications:

Location 930 Brighton Avenue Within Fire Limits? _____ Dist. No. _____
 Owner's name and address Atherton's Furniture Co., 930 Brighton Ave. Telephone _____
 Lessee's name and address _____ Telephone _____
 Contractor's name and address Leavitt & Parris, Inc., 230 Commercial St. Telephone _____
 Architect _____ Specifications _____ Plans yes No. of sheets 2
 Proposed use of building Temporary tent No. families _____
 Int'l use _____ No. families _____
 Material _____ No. stories _____ Heat _____ Style of roof _____ Roofing _____
 Other buildings on same lot _____
 Estimated cost \$ _____ Fee \$ 25.00

General Description of New Work

To erect 30' x 60' tent for temporary use for sale of merchandise for ~~three~~ ^{four} weeks starting August 4, 1970 to August 28, 1970

The tent is to be constructed of flame-resistant material approved by the Fire Department.

Approved by Municipal Officers 8/3/70

It is understood that this permit does not include installation of heating apparatus which is to be taken out separately by and in the name of the heating contractor. **PERMIT TO BE ISSUED TO OWNERS**

Details of New Work

Sent to Fire Dept 7/28/70
Rec'd from Fire Dept 8/1/70

Is any plumbing involved in this work? _____ Is any electrical work involved in this work? _____
 Is connection to be made to public sewer? _____ If not, what is proposed for sewage? _____
 Has septic tank notice been sent? _____ Form notice sent? _____
 Height average grade to top of plate _____ Height average grade to highest point of roof _____
 Size, front depth No. stories solid or filled land? _____ earth or rock? _____
 Material of foundation _____ Thickness, top bottom _____ cellar _____
 Kind of roof _____ Rise per foot _____ Roof to eaving _____
 No. of chimneys _____ Material of chimneys _____ of lining _____ Kind of heat _____ fuel _____
 Framing Lumber-Kind _____ Dressed or full size? _____ Corner posts _____ Sills _____
 SIZE Girders _____ Columns under girders _____ Size _____ Max. on centers _____
 Studs (outside walls and carrying partitions) 2x4-16" O. C. Bridging in every floor and flat roof span over 8 feet.
 Joists and rafters: 1st floor _____, 2nd _____, 3rd _____, roof _____
 On centers: 1st floor _____, 2nd _____, 3rd _____, roof _____
 Maximum span: 1st floor _____, 2nd _____, 3rd _____, roof _____
 If one story building with masonry walls, thickness of walls? _____ height? _____

If a Garage

No cars now accommodated on same lot _____ to be accommodated _____ number commercial cars to be accommodated _____
 Will automobile repairing be done other than minor repairs to cars habitually stored in the proposed building? _____

Miscellaneous

Will work require disturbing of any tree on a public street? NO
 Will there be in charge of the above work a person competent to see that the State and City requirements pertaining thereto are observed? yes

Atherton's Furniture Co.

APPROVED

Shaw, O.C. 7/27/70
PK - 8/1/70 - Allan

CS 301

INSPECTION COPY

Signature of owner

Atherton's Furniture Co.
Charles R. M. address, Pres.

7M

Permit No. 70/872
Location 930 Brighton Ave.
Owner Atherton Furniture Co.
Date of permit 8/4/70
Notif. closing-in _____
Inspn. closing-in _____
Final Notif. _____
Final Inspn. _____
Cert. of Occupancy issued _____
Staking Out Notice _____
Form Check Notice _____

NOTES

8-4-70 Tent up PR
9 x 4 x 70 Remo od PR

CLASSIFIED

CITY OF PORTLAND, MAINE
MEMORANDUM

TO: John Morais, City Manager

DATE: July 28, 1970

FROM: R. Lovell Brown, Director Building & Inspection Services

SUBJECT: Temporary tent at 990 Brighton Ave. (Atherton's Furniture Co.)

Attached is an order for Municipal Officers approval for a temporary tent at the above address from August 4, 1970 to August 28, 1970. The notations on the order are self explanatory. This tent is being erected for the first time at this location. The Fire Department has approved its use and if they comply with the notations and conditions made in the order we feel it should be allowed.

h

Director

attachment

CITY OF PORTLAND, MAINE
MEMORANDUM

TO: John Menario, City Manager

DATE: July 28, 1970

FROM: R. Lovell Brown, Director Building & Inspection Services

SUBJECT: Temporary tent at 930 Brighton Ave. (Atherton's Furniture Co.)

Attached is an order for Municipal Officers approval for a temporary tent at the above address from August 4, 1970 to August 28, 1970. The notations on the order are self explanatory. This tent is being erected for the first time at this location. The Fire Department has approved its use and if they comply with the notations and conditions made in the order we feel it should be allowed.

h

R. Lovell Brown
Director

attachment

Tent 30' X 60'
Aug. - 4th to 28th

City of Portland, Maine

IN BOARD OF MUNICIPAL OFFICERS

August 9, 1970

ORDER:

That a permit to authorize erection of a tent 20' x 66' for temporary use of Atherton's Furniture Co. on their property at 1130 Brighton Avenue for the display and sale of merchandise to be and hereby approved in accordance with provisions of Section 510.2b of the Building Code, subject to the following:

1. The tent is to be used only during the period from August 4, 1970 to August 23, 1970 and is to be immediately removed at the end of that period.
2. The tent is to be constructed of flame-retardant material approved by the Fire Department and is to be furnished and erected by a qualified company which together with the operator of the business is to assume responsibility for its erection and maintenance and for adequacy of its supports and fastenings to assure safety of occupants against all foreseeable conditions which might cause the tent to collapse, become distorted, or damaged from action of the elements or otherwise.
3. Before the tent is opened to the public, the Fire Department shall approve all conditions as to safe means of egress, fire protection, and kindred subjects.
4. The tent and its fastenings are to be located clear of all parts of public sidewalk, or adequate barriers are to be provided so as to protect the tent and its fastenings from passing motor vehicles or otherwise.
5. Tent is to be erected at least 10 feet from any part of the existing building.

CITY OF PORTLAND, MAINE

Application for Permit to Install Wires

Permit No. 58387
 Issued 12/11/69
 Portland, Maine Dec 11, 1969

To the City Electrician, Portland, Maine:

The undersigned hereby applies for a permit to install wires for the purpose of conducting electric current, in accordance with the laws of Maine, the Electrical Ordinance of the City of Portland, and the following specifications:

(This form must be completely filled out - Minimum Fee \$1.00)

Owner's Name and Address Arthur J. Saurin, Co Tel. _____

Contractor's Name and Address J. E. Edwards Tel. _____

Location 930 Brighton Ave Use of Building _____

Number of Families _____ Apartments _____ Stores _____ Number of Stories _____

Description of Wiring: New Work _____ Additions _____ Alterations _____

Pipe _____ Cable _____ Metal Molding _____ BX Cable _____ Plug Molding (No. of feet) _____

No. Light Outlets _____ Plugs _____ Light Circuits _____ Plug Circuits _____

FIXTURES: No. _____ Fluor or Strip Lighting (No feet) _____

SERVICE: Pipe Cable _____ Underground _____ No of Wires 3 Size # 6

METERS: Relocated _____ Added _____ Total No Meters _____

MOTORS: Number _____ Phase _____ H. P. _____ Amps _____ Volts _____ Starter _____

HEATING UNITS: Domestic (Oil) _____ No Motors _____ Phase _____ H. P. _____

Commercial (Oil) _____ No. Motors _____ Phase _____ H. P. _____

Electric Heat (No. of Rooms) _____

APPLIANCES: No. Ranges _____ Watts _____ Brand Feeds (Size and No.) _____

Elec. Heaters _____ Watts _____

Miscellaneous Sign Watts _____ Extra Cabinets or Panels _____

Transformers _____ Air Conditioners (No Units) _____ Signs (No. Units) _____

Will commence _____ 19 _____ Ready to cover it: _____ 19 _____ Inspection _____ 19 _____

Amount of Fee \$ 4.00

Signed J. E. Edwards

DO NOT WRITE BELOW THIS LINE

SERVICE METER _____ GROUND

VISITS: 1 _____ 2 _____ 3 _____ 4 _____ 5 _____ 6 _____

7 _____ 8 _____ 9 _____ 10 _____ 11 _____ 12 _____

REMARKS:

INSPECTED BY F. W. [Signature]
 (OVER)

LOCATION *Brighton Av 930*
 INSPECTION DATE *12/15/69*
 WORK COMPLETED *12/15/69*
 TOTAL NO. INSPECTIONS
 REMARKS

FEEES FOR WIRING PERMITS EFFECTIVE JULY 31, 1963

WIRING	
1 to 30 Outlets	\$ 2.00
31 to 60 Outlets	3.00
Over 60 Outlets, each Outlet	.05
(Each twelve feet or fraction thereof of fluorescent lighting or any type of plug molding will be classed as one outlet).	
SERVICES	
Single Phase	2.00
Three Phase	4.00
MOTORS	
Not exceeding 50 H.P.	3.00
Over 50 H.P.	4.00
HEATING UNITS	
Domestic (Oil)	2.00
Commercial (Oil)	4.00
Electric Heat (Each Room)	.75
APPLIANCES	
Ranges, Cooking Tops, Ovens, Water Heaters, Disposals, Built-in Dishwashers, Dryers, and any permanent built-in appliance — each unit	1.50
MISCELLANEOUS	
Temporary Service, Single Phase	1.00
Temporary Service, Three Phase	2.00
Circuses, Carnivals, Fairs, etc.	10.00
Meters, relocate	1.00
Distribution Cabinet or Panel, per unit	1.00
Transformers, per unit	2.00
Air Conditioners, per unit	2.00
Signs, per unit	2.00
ADDITIONS	
5 Outlets, or less	1.00
Over 5 Outlets, Regular Wiring Rates	



B1 BUSINESS ZONE

APPLICATION FOR PERMIT

Class of Building or Type of Structure _____

Portland, Maine, September 2, 1969

PERMIT ISSUED
SEP 4 1969
845
CITY of PORTLAND

To the INSPECTOR OF BUILDINGS, PORTLAND, MAINE

The undersigned hereby applies for a permit to erect alter repair demolish in accordance with the Laws of the State of Maine, the Building Code and Zon. specifications, if any, submitted herewith and the following specifications:

the following building structure equipment nance of the City of Portland, plans and

Location 930 Brighton Avenue Within Fire Limits? _____ Dist. No. _____

Owner's name and address Samson's, Telephone _____

Lessee's name and address Atherton's Furniture Co., 50 Free St., Telephone _____

Contractor's name and address William Kelley, 619 Brook Rd., Westbrook Telephone _____

Architect _____ Specifications _____ Plans yes No. of sheets 1

Proposed use of building Retail store No. families _____

Last use _____ " _____ No. families _____

Material _____ No. stories 1 Heat _____ Style of roof _____ Roofing _____

Other buildings on same lot _____

Estimated cost \$ 5,000. Fee \$ 9.00

General Description of New Work

TO CHANGE USE OF BUILDING FROM GROCERY STORE TO FURNITURE STORE.

To make interior alterations - partitions - as per plan for office space and toilets
2x4 studs, 16" O.C., sheetrock and plywood

It is understood that this permit does not include installation of heating apparatus which is to be taken out separately by and in the name of the heating contractor. **PERMIT TO BE ISSUED TO** Atherton's Furniture Co.

Details of New Work

Is any plumbing involved in this work? yes Is any electrical work involved in this work? yes

Is connection to be made to public sewer? _____ If not, what is proposed for sewage? _____

Has septic tank notice been sent? _____ Form notice sent? _____

Height average grade to top of plate _____ Height average grade to highest point of roof _____

Size, front _____ depth _____ No. stories _____ solid or filled land? _____ earth or rock? _____

Material of foundation _____ Thickness, top _____ bottom _____ clear _____

Kind of roof _____ Rise per foot _____ Roof covering _____

No. of chimneys _____ Material of chimneys _____ of lining _____ Kind of heat _____ fuel _____

Framing Lumber-Kind _____ Dressed or full size? _____ Corner posts _____ Sills _____

Size Girder _____ Columns under girders _____ Size _____ Max. on centers _____

Studs (outside walls and carrying partitions) 2x4-16" O. C. Bridging in every floor and flat roof span over 8 feet.

Joists and rafters: 1st floor _____, 2nd _____, 3rd _____, roof _____

On centers: 1st floor _____, 2nd _____, 3rd _____, roof _____

Maximum span: 1st floor _____, 2nd _____, 3rd _____, roof _____

If one story building with masonry walls, thickness of walls? _____ height? _____

If a Garage

No. cars now accommodated on same lot _____, to be accommodated _____ number commercial cars to be accommodated _____

Will automobile repairing be done other than minor repairs to cars habitually stored in the proposed building? _____

APPROVED:

O.K. - 9/2/69 - Allen

Miscellaneous

Will work require disturbing of any tree on a public street? no

Will there be in charge of the above work a person competent to see that the State and City requirements pertaining thereto are observed? yes

Atherton's Furniture Co.

CS 301

INSPECTION COPY

Signature of owner By: _____

George Kirk

Permit No. 69/845
 Location 93 Brighton Ave.
 Owner Atherton Furniture Co.
 Date of permit 9/4/69
 Notif. closing-in _____
 Inspn. closing-in _____
 Final Notif _____
 Final Inspn. _____
 Cert of Occupancy issued _____
 Staking Out Notice _____
 Form Check Notice _____

NOTES

9-11-69 Old partitions
 in rear removed.
 Shoring up seating
 slab under boiler
 10-6-69 O.K. to close
 in
 11-19-69 Completed

[Handwritten signature]

CITY OF PORTLAND, MAINE
IN THE BOARD OF APPEALS

100 9/23/69
pd
Misc. Cond. 10/2/69
1/100

MISCELLANEOUS APPEAL

Sampson Realty Company, Inc., owner of property at 930 Brighton Avenue
~~Sampson Realty Co.~~
under the provisions of Section 24 of the Zoning Ordinance of the City of Portland,
hereby respectfully petitions the Board of Appeals to permit: erection of a double
faced detached pole sign 6' x 12', 16' high. This permit is presently not issuable
under the Zoning Ordinance because the sign will be located only 10' from the street
line which will be an unlawful encroachment upon the 15' front yard setback area
required by Section 602.80.3 and upon the 40' setback area required by Section
602.21 of the Zoning Ordinance.

LEGAL BASIS OF APPEAL: Such permit may be granted only if the Board of Appeals find
that enforcement of the terms of the Ordinance would result in undue hardship and
desirable relief may be granted without substantially departing from the intent and
purpose of the Ordinance.

Sampson Realty Company, Inc.
~~Sampson Realty Co.~~

By: Mary L. Sampson
APPELLANT

DECISION

After public hearing held October 2, 1969, the Board of Appeals finds that
enforcement of the terms of the Ordinance would result in undue hardship and
desirable relief may be granted without substantially departing from the intent
and purpose of the Ordinance.

It is, therefore, determined that such permit may be issued, provided that said
sign shall be located at least 15 feet from the street line.

BOARD OF APPEALS
Ralph L. Spring
Henry M. [Signature]
W.B. [Signature]

DATE: October 2, 1969

HEARING ON APPEAL UNDER THE ZONING ORDINANCE OF Sampson Realty Co., Inc.

AT 930 Brighton Avenue, Portland, Maine

Public Hearing on the above appeal was held before the Board of Apper's.

BOARD OF APPEALS	VOTE	
William B. Kirkpatrick	YES	NO
Franklin C. Hinkley	(x)	()
Ralph L. Young	(x)	()
Harry M. Shwartz	(x)	()

Record of Hearing

Granted, provided that said sign shall be located at least 15 feet from the street line.

274



APPLICATION FOR PERMIT

004 79

Class of Building or Type of Structure Third Class
Portland, Maine, March 28, 1951

To the INSPECTOR OF BUILDINGS, PORTLAND, MAINE

The undersigned hereby applies for a permit to erect alter repair demolish install the following building structure equipment in accordance with the Laws of the State of Maine, the Building Code and Zoning Ordinance of the City of Portland, plans and specifications if any, submitted herewith and the following specifications:

Location 942 Brighton Avenue Within Fire Limits? no Dist. No. _____
 Owner's name and address George A. Young, 942 Brighton Ave. Telephone _____
 Lessee's name and address _____ Telephone _____
 Contractor's name and address owner Telephone _____
 Architect _____ Specifications _____ Plans no No. of sheets _____
 Proposed use of building _____ No. families _____
 Last use storage No. families _____
 Material frame No. stories 1 Heat _____ Style of roof _____ Roofing _____
 Other buildings on same lot dwelling Fee \$.50
 Estimated cost \$ _____

General Description of New Work

To demolish existing 1 story frame storage shed.

It is understood that this permit does not include installation of heating apparatus which is to be taken out separately by and in the name of the heating contractor. **PERMIT TO BE ISSUED TO** owner

Details of New Work

Is any plumbing involved in this work? _____ Is any electrical work involved in this work? _____
 Height average grade to top of plate _____ Height average grade to highest point of roof _____
 Size, front _____ depth _____ No. stories _____ solid or filled land? _____ earth or rock? _____
 Material of foundation _____ Thickness, top _____ bottom _____ cellar _____
 Material of underpinning _____ Height _____ Thickness _____
 Kind of roof _____ Rise per foot _____ Roof covering _____
 No. of chimneys _____ Material of chimneys _____ of lining _____ Kind of heat _____ fuel _____
 Framing lumber—Kind _____ Dressed or full size? _____
 Corner posts _____ Sills _____ Girt or ledger board? _____ Size _____
 Girders _____ Size _____ Columns under girders _____ Size _____ Max. on centers _____
 Studs (outside walls and carrying partitions) 2x4-16" O. C. Bridging in every floor and flat roof span over 8 feet.
 Joists and rafters: 1st floor _____, 2nd _____, 3rd _____, roof _____
 On centers: 1st floor _____, 2nd _____, 3rd _____, roof _____
 Maximum span: 1st floor _____, 2nd _____, 3rd _____, roof _____
 If one story building with masonry walls, thickness of walls? _____ height? _____

If a Garage

No. cars now accommodated on same lot _____, to be accommodated _____ number commercial cars to be accommodated _____
 Will automobile repairing be done other than minor repairs to cars habitually stored in the proposed building? _____

Miscellaneous

Will work require disturbing of any tree on a public street? no
 Will there be in charge of the above work a person competent to see that the State and City requirements pertaining thereto are observed? yes *Geo A Young*

APPROVED:

Signature of owner _____

INSPECTION COPY

4-26
 Permit No. 51/430
 Location 942 Brighton Ave
 Owner George Young
 Date of permit 3/27/51
 Notif. closing-in _____
 Inspn. closing-in _____
 Final Notif. _____
 Final Inspn. 4-26-51 J.S.G.
 Cert. of Occupancy issued _____

NOTES

4-26-51 David ...

~~_____~~

Division of New York

Division of New York

Division of New York



FILL IN AND SIGN WITH INK

APPLICATION FOR PERMIT FOR HEATING, COOKING OR POWER EQUIPMENT

02040
NOV 27 1949
CITY OF PORTLAND

Portland, Maine, November 26, 1949

To the INSPECTOR OF BUILDINGS, PORTLAND, MAINE

The undersigned hereby applies for a permit to install the following heating, cooking or power equipment in accordance with the Laws of Maine, the Building Code of the City of Portland, and the following specifications:

Location 942 Brighton Avenue Use of Building 1-family dwelling No. Stories New Building Existing "
Name and address of owner of appliance George A. Young, 942 Brighton Avenue
Installer's name and address Augustina K. Keith, 515 Stevens Avenue Telephone 3-0652

General Description of Work

To install oil burning equipment in connection with existing forced hot water heating system

IF HEATER, OR POWER BOILER

Location of appliance or source of heat Type of floor beneath appliance
If wood, how protected? Kind of fuel
Minimum distance to wood or combustible material, from top of appliance or casing top of furnace
From top of smoke pipe From front of appliance From sides or back of appliance
Size of chimney flue Other connections to same flue
If gas fired, how vented? Rated maximum demand per hour

IF OIL BURNER

Name and type of burner Hart Labeled by underwriter's laboratories? yes
Will operator be always in attendance? Does oil supply line feed from top or bottom of tank? bottom
Type of floor beneath burner concrete
Location of oil storage basement Number and capacity of tanks 1-275 gal.
If two 275-gallon tanks, will three-way valve be provided?
Will all tanks be more than five feet from any flame? yes How many tanks fire proofed?
Total capacity of any existing storage tanks for furnace burners none

IF COOKING APPLIANCE

Location of appliance Kind of fuel Type of floor beneath appliance
If wood, how protected?
Minimum distance to wood or combustible material from top of appliance
From front of appliance From sides and back From top of smoke pipe
Size of chimney flue Other connections to same flue
Is hood to be provided? If so, how vented?
If gas fired, how vented? Rated maximum demand per hour

MISCELLANEOUS EQUIPMENT OR SPECIAL INFORMATION

Amount of fee enclosed? 2.00 (\$200 for one heater, etc., 50 cents additional for each additional heater, etc., in same building at same time.)

APPROVED:

OK. 11-26-49. [Signature]

Will there be in charge of the above work a person competent to see that the State and City requirements pertaining thereto are observed? yes

Signature of Installer Augustina K. Keith

Permit No. 49/2040 127
Location 942 Brighton Ave
Owner George A. Young
Date of permit 11/28/49
Approved 12-15-49. [Signature]

NOTES

- ~~1 Fill Pipe~~
- ~~2 Vent Pipe~~
- ~~3 Kind of Material~~
- ~~4 Brackets & Supports~~
- ~~5 Name of~~
- ~~6 Size of~~
- ~~7~~
- ~~8~~
- ~~9~~
- ~~10 Valves~~
- ~~11 Cap. Hy~~
- ~~12 Tank Rtg~~
- ~~13 Tank Insul~~
- ~~14 Oil Grade~~
- ~~15 Instruction Card~~
- ~~16~~



FILL IN COMPLETELY AND SIGN WITH INK

PERMIT ISSUED
Permit No. 1961

APPLICATION FOR PERMIT FOR HEATING, COOKING OR POWER EQUIPMENT

Portland, Maine, November 30, 1940

To the INSPECTOR OF BUILDINGS, PORTLAND, ME.

The undersigned hereby applies for a permit to install the following heating, cooking or power equipment in accordance with the Laws of Maine, the Building Code of the City of Portland, and the following specifications:

Location: 942 Brighton Avenue Use of Building: dwelling house No. Stories: None Existing: Existing
Name and address of owner of appliance: George A. Young, 942 Brighton Avenue
Installer's name and address: W. L. Burke, 13 Tremaine St. Telephone: 3-7912

General Description of Work

To install hot water heating system in place of existing warm air (gravity)

IF HEATER, POWER BOILER OR COOKING DEVICE

Is appliance or source of heat to be in cellar? yes If not, which story _____ Kind of Fuel s. coal
Material of supports of appliance (concrete floor or what kind) concrete
Minimum distance to wood or combustible material, from top of appliance or casing top of furnace, 28"
from top of smoke pipe 16" from front of appliance 5' from sides or back of appliance 8'
Size of chimney flue 12x12 Other connections to same flue none

IF OIL BURNER

Name and type of burner _____ Labeled and approved by Underwriters' Laboratories? _____
Will operator be always in attendance? _____ Type of oil feed (gravity or pressure) _____
Location oil storage _____ No. and capacity of tanks _____
Will all tanks be more than seven feet from any flame? _____ How many tanks, fireproofed? _____

Amount of fee enclosed? 1.00 (\$1.00 for one heater, etc., 50 cents additional for each additional heater, etc., in same building at same time.)

INSPECTION COPY

Signature of Installer W. L. Burke

734-940

NOTIFICATION MADE BY CLOSING THIS PERMIT

511C

Permit No. 40/1961

Location 942 Brighton Ave

Owner George D. Young

Date of Permit 11/30/40

Post Card sent _____

No. of insp. _____

Approval Reviewed 12/3/40.

Oil- burner Check List (date)

1. Kind of heat Steam
2. Label _____
3. Anti-siphon _____
4. Oil storage _____
5. Tank distance _____
6. Vent Pipe _____
7. Fill Pipe _____
8. Gauge _____
9. Rigidity _____
10. Feed safety _____
11. Pipe size and material _____
12. Control valve _____
13. Ash pit vent _____
14. Temp. or pressure safety _____
15. Instruction card _____
16. _____

NOTES



elo

Original Permit No. 52/1094

PERMIT ISSUED

Amendment No. 1

AMENDMENT TO APPLICATION FOR PERMIT OCT 17 1932

Portland, Maine, October 17, 1932

To the INSPECTOR OF BUILDINGS, PORTLAND, ME.

The undersigned hereby applies for an amendment to Permit No. 52/1094 pertaining to the building or structure comprised in the original application in accordance with the Laws of the State of Maine, the Building Code of the City of Portland, plans and specifications, if any, submitted herewith, and the following specifications:

Location 942 Brighton Avenue Ward B With the Fire Limits? no Dist. No. _____

Owner's or Lessee's name and address George A. Young, 942 Brighton Ave.

Contractor's name and address Alfred Torrio, 110 Central St. Westbrook

Plans filed as part of this Amendment no No. of sheets _____

Description of Proposed Work

To build one story bay window 9'6" x 2' on side of dwelling house, first floor in place of mullion window - 80' to side lot line

Iron pipe foundation 4x6 sill - 4x8 header - Asphalt roofing Glass C Und. Lab.

Signature of Owner _____

Approved: _____

10/17/32



APPLICATION FOR PERMIT

OCT 10 1932

Class of Building or Type of Structure Third Class

Portland, Maine, October 10, 1932

To the INSPECTOR OF BUILDINGS, PORTLAND, ME.

The undersigned hereby applies for a permit to erect alter install the following building structure equipment in accordance with the Laws of the State of Maine, the Building Code of the City of Portland, plans and specifications, if any, submitted herewith and the following specifications:

Location 942 Brighton Avenue Ward 6 Within Fire Limit NO Dist. No. _____

Owner's or Lessee's name and address George A. Young, 942 Brighton Ave. Telephone: _____

Contractor's name and address Owner Telephone _____

Architect's name and address _____

Proposed use of building dwelling house No. families 1

Other buildings on same lot _____

Plans filed as part of this application? _____ No. of sheets _____

Estimated cost \$ 7. Fee \$.25

Description of Present Building to be Altered

Material wood No. stories 2 1/2 Heat _____ Style of roof _____ Roofing _____

Last use dwelling house No. families 1

General Description of New Work

To enlarge one window, first floor,

NOTIFICATION BEFORE LATHING
OR CLOSING-IN IS WAIVED.
CERTIFICATE OF OCCUPANCY
REQUIREMENT IS WAIVED.

It is understood that this permit does not include installation of heating apparatus which is to be taken out separately by and in the name of the heating contractor.

Details of New Work

Height average grr is to top of plate _____
Size, front _____ depth _____ No. stories _____ Height average grade to highest point of roof _____

To be erected on solid or filled land? _____ earth or rock? _____

Material of foundation _____ Thickness, top _____ bottom _____

Material of underpinning _____ Height _____ Thickness _____

Kind of Roof _____ Rise per foot _____ Roof covering _____

No. of chimneys _____ Material of chimneys _____ of lining _____

Kind of fuel _____ Type of fuel _____ Is gas fitting involved? _____

Corner posts _____ Sills _____ Girt or ledger board? _____ Size _____

Material columns under girders _____ Size _____ Max. on centers _____

Studs (outside walls and carrying partitions) 2x4-16" O.C. Girders 6x8 or larger. Bridging in every floor and flat roof span over 8 feet. Sills and corner posts all one piece in cross section.

Joints and rafters: 1st floor _____, 2nd _____, 3rd _____, roof _____

On centers: 1st floor _____, 2nd _____, 3rd _____, roof _____

Maximum span: 1st floor _____, 2nd _____, 3rd _____, roof _____

If one-story building with masonry walls, thickness of walls? _____ height? _____

If a Garage

No. cars now accommodated on same lot _____, to be accommodated _____

Total number commercial cars to be accommodated _____

Will automobile repairing be done other than minor repairs to cars habitually stored in the proposed building? _____

Miscellaneous

Will above work require removal or disturbing of any shade tree on a public street? NO

Will there be in charge of the above work a person competent to see that the State and City requirements pertaining thereto are observed? yes

INSPECTION CO. Y

Signature of owner Geo. A. Young

Ward 8 Permit No. 32/1694

Location 945 Brighton Ave

Of Rev. A. Young

Date of permit 10/10/32

Notif. closing-in _____

Ins _____ g-in _____

Final Notif. _____

Final Inspn. 10/10/32

Cert. of Occupancy issued: None

NOTES
10/10/32 - P.I.H. - A.J.B.
10/28/32 - Bay window
completed A.J.B.

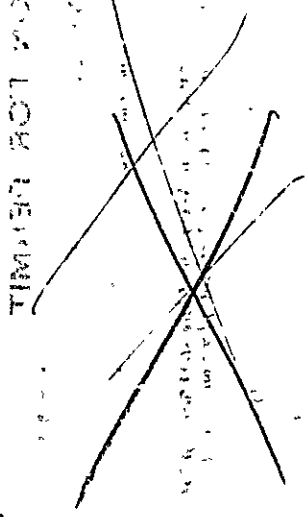

VOID PERMIT

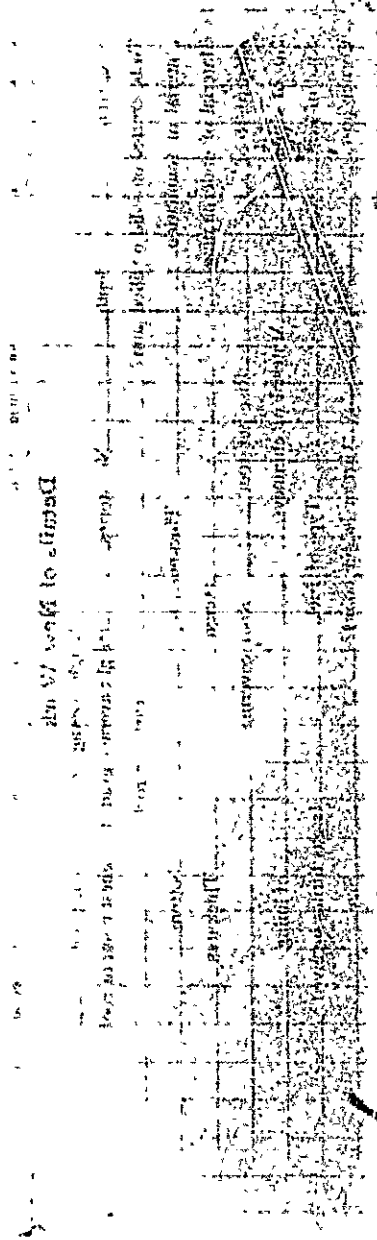



(R) GENERAL RESIDENCE ZONE

PERMIT No. 1325

APPLICATION FOR PERMIT

JUL 9 1928

Class of Building or Type of Structure Gasoline Installation

Portland, Maine, July 8, 1928

To the INSPECTOR OF BUILDINGS, PORTLAND, ME.

The undersigned hereby applies for a permit to ~~construct~~ install the following building structure equipment in accordance with the Laws of the State of Maine, the Building Code of the City of Portland, plans and specifications, if any, submitted herewith and the following specifications:

Location 242 Brighton Avenue Ward 8 Within Fire Limits? No Dist. No. _____

Owner's or Lessee's name and address George A. Young, 242 Brighton Ave. Telephone _____

Contractor's name and address Little & Coffin Oil Co., 150 Boyd St. Telephone _____

Architect's name and address _____ Telephone _____

Proposed use of building _____ No. families _____

Other buildings on same lot _____

Description of Present Building to be Altered

Material _____ No. stories _____ Heat _____ Style of roof _____ Roofing _____

Last use _____ No. families _____

General Description of New Work

To install one 240 gallon tank and one five gallon pump for gasoline.

Private use. New installation. Tanks to be buried underground

Details of New Work

Size, front _____ depth _____ No. stories _____ Height average grade to highest point of roof? _____

To be erected on solid or filled land? _____ earth or rock? _____

Material of foundation _____ Thickness, top _____ bottom _____

Material of underpinning _____ Height _____ Thickness _____

Kind of roof _____ Roof covering _____

No. of chimneys _____ Material of chimneys _____ of lining _____

Kind of heat _____ Type of fuel _____ Distance, heater to chimney _____

If oil burner, name and model _____

Capacity and location of oil tanks _____

Is gas fitting involved? _____ Size of service _____

Corner posts _____ Sills _____ Girt or ledger board? _____ Size _____

Material columns under girders _____ Size _____ Max. on centers _____

Studs (outside walls and carrying partitions) 2x4-16" O. C. Girders 6x8 or larger. Bridging in every floor and flat roof span over 8 feet. Sills and corner posts all one piece in cross section.

Joists and rafters: 1st floor _____, 2nd _____, 3rd _____, roof _____

On centers: 1st floor _____, 2nd _____, 3rd _____, roof _____

Maximum span: 1st floor _____, 2nd _____, 3rd _____, roof _____

If one story building with masonry walls, thickness of walls? _____ height? _____

If a Garage

No cars now accommodated on same lot _____, to be accommodated _____

Total number commercial cars to be accommodated _____

Will automobile repairing be done other than minor repairs to cars habitually stored in the proposed building? _____

Miscellaneous

Will above work require removal or disturbing of any shade tree on a public street? No

Plans filed as part of this application? Yes No. sheets 1

Estimated cost \$ 200. Fee \$ 7.50

Will there be in charge of the above work a person competent to see that the State and City requirements pertaining thereto are observed? Yes

INSPECTION COPY _____ Signature of owner Geo. A. Young

OFFICE OF PERMITS

6931

Ward 8 Permit No. 28/325

Location 942 Brighton Ave

By George G. [Signature]

Date of permit 7/9/28

Notice - closing-in

Inspr. closing-in

Final Insp.

Final Insp. 7/23/28 [Signature]

Cert. of Occupancy issued

NOTES

~~NOTICE OF OCCUPANCY~~

[Faded and mostly illegible text, possibly a schedule or list of items]



Location, ownership, and detail must be correct, complete and legible. Separate application required for every building.

APPLICATION FOR PERMIT TO BUILD A PRIVATE GARAGE

Portland, Me., June 18, 1923 19

To THE
INSPECTOR OF BUILDINGS

The undersigned hereby applies for a permit to build, according to the following Specifications:-

Location 942 Brighton Avenue Fire Districts no Ward 8
Name of owner is? George Young Address 942 Brighton Ave
Name of mechanic is? owner Address _____
Proposes occupancy of building (purpose)? Private garage for one
cars only, and no space to be let.
Not nearer than two feet from any lot line, will not obstruct windows of adjoining property.
A Pyrene fire extinguisher to be kept in garage.
Size of building, No. of feet front? 16ft; No. of feet rear? 18ft, No. of feet deep? 20ft
No. of stories? 1
No. of feet in height from the mean grade of street to the highest part of the roof? 12ft
Floor to be? concrete wood
Will the roof be flat, pitch, mansard, or hip? pitch Material of roofing asphalt
Will there be a chimney? yes Will the flues be lined? _____ No stoves to be used.
Will the building conform to the requirements of the law? yes
Will the building be as good in appearance as other surrounding buildings? yes
Have you or any person acting for you previously applied for a permit to build a private garage? no
If so, state the particulars _____

Estimated Cost,

\$ 175.

Signature of owner or authorized representative,

Mary B. Young

Address,

942 Brighton Ave