

ROOF
6/12 PITCH

END VIEW

$\frac{1}{4}'' = 1'$

RICHARD K. NEWELL
772-1590
8PM TO 10PM

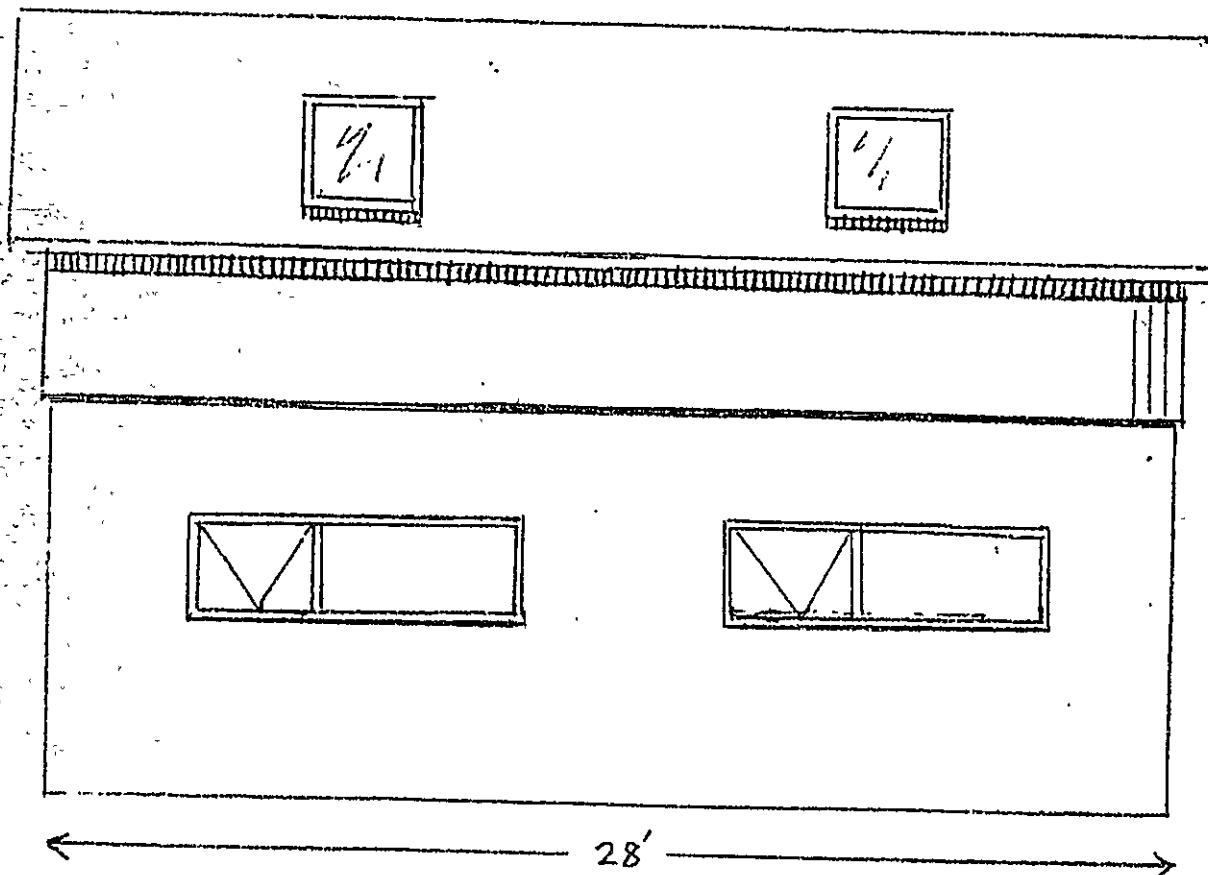

BACK
 $\frac{1}{4} = 1'$

28'

RICHARD K NEWELL
772-1590
8PM TO 10PM



**Wickes
Lumber**

COMPANY

Materials Estimate

FOR:

Dick Newell

772-1590

JOB: Garage Addition

DATE: 4/14/94

DELIVERY ADDRESS:

Prices Good 30 Days

NO.	QUANTITY OR FOOTAGE	UNIT	DESCRIPTION OF MATERIAL	UNIT PRICE	AMOUNT
1		1	6" x 50' DOWEL SILL SEALER	4.50	4.50
2		3	2x6x14 PRESSURE TREAT	8.82	26.46
3	WALLS	60	2x4x8 KD	3.10	186.00
4	S.P.	12	2x4x14 KD	5.35	64.20
5	HEADERS	2	2x10x10 KD	12.58	25.16
6	"	2	2x8x8 KD	7.10	14.20
7	WALLS	13	4x8x5/8 T1-11 Rough Sawn Pine	21.00	273.00
8	FLOOR JOIST	36	2x10x14 KD	17.55	631.80
9	DECK	20	4x8x3/4 T1G Fir <i>Change to 1/2"</i>	22.75	500.50
10	Decking	100	1x3 Splice Strapping	.12	12.00
11	Gable Studs	40	2x4x10 KD	4.59	183.20
12	Walls	30	2x4x8 KD	3.10	93.00
13	S.P.	22	2x4x14 KD	5.35	117.70
14	Walls	18	4x8x5/8 T1-11	21.00	378.00
15	Rafter	46	2x8x16 KD	13.47	619.62
16	Ridgepole	2	2x10x14 KD	17.55	35.10
17	CollarTies	32	2x6x10 KD	5.14	113.68
18	Roof Sheath	32	4x8x1/2 CDx 4ply	14.10	451.20
19	Floor Joist	130	1x6 Prim Pine	.59	76.70
20	"	130	1x3 Sillier "	.47	61.10
21	"	13	9'x10 Gable Dripedge	3.19	41.47
22	Sill -	2	4x8x3/8 AL	16.49	32.98
23	"	33	6x8x1/2 SHIMULEY	9.75	321.75
24	"	8	2x4x10 KD	3.10	24.80
25	"	4	11x11 - 20201 Perimeter Brackets	142.00	568.00
26	"	2	4'x7' Steel Jns. Garage Doors	85.00	170.00
27	"		WALL BRACKET		500.00
28					5905.12
29					354.31
30					6259.43

ESTIMATE PLEASE EXAMINE CAREFULLY. I AGREE TO FURNISH ONLY SUCH ITEMS APPEARING ABOVE THIS ESTIMATE IS BASED ON TODAY'S CURRENT PRICES ALL ESTIMATES SUBJECT TO CREDIT DEPT APPROVAL PRICE CHANGES AND AVAILABILITY WITHOUT NOTICE OR LIABILITY

OUTSIDE
WALL NEW GARAGE

TOP

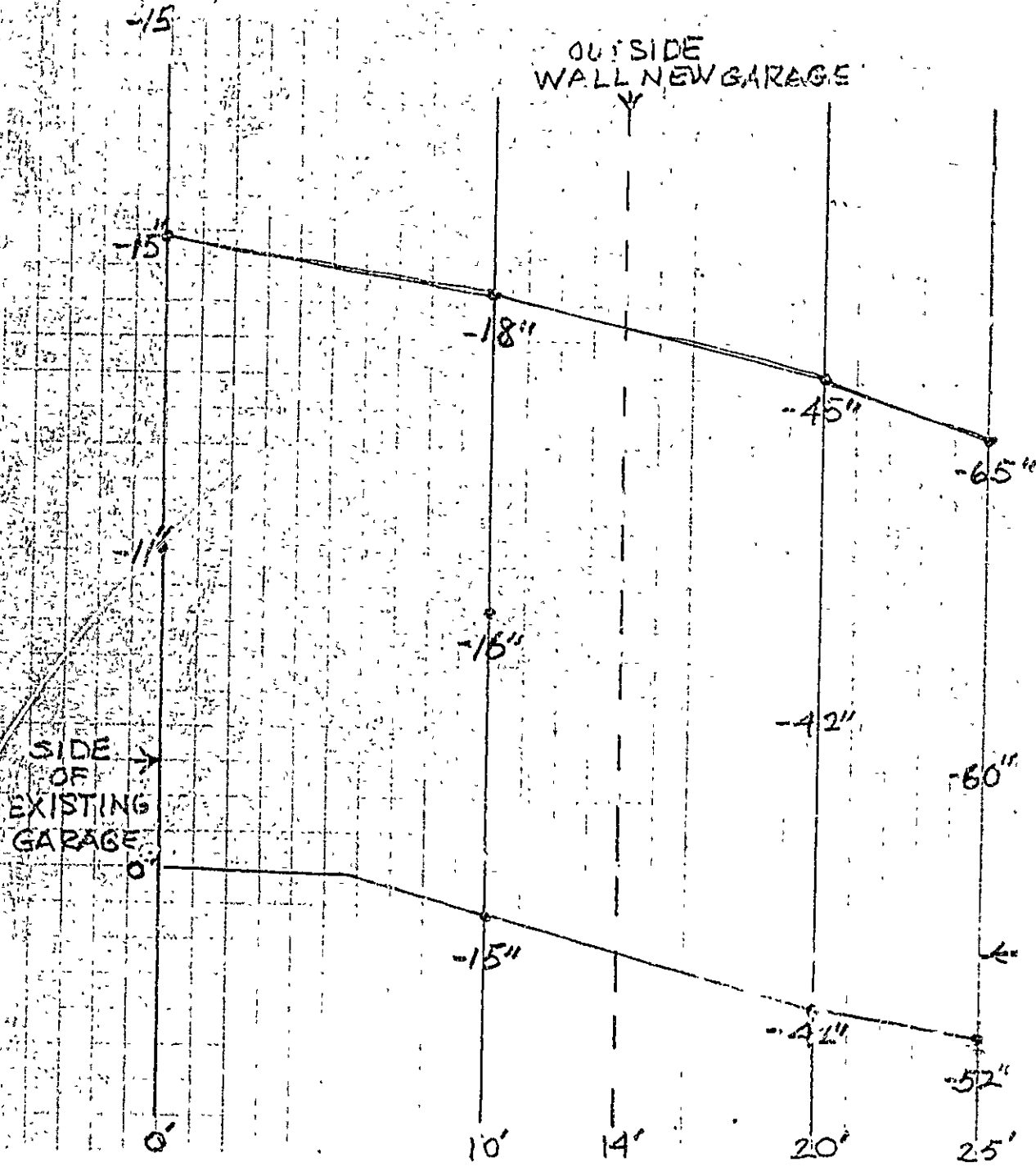

SIDE OF
EXISTING
GARAGE

SIDE LINE
OF LOT

RICHARD K NEWELL
484 CAPISIA STREET
PORTLAND, ME 04102