

799 CAPISIC STREET

415-413



Full cut • 9204 • Net cut • 040 • Full cut • 0300 • Full cut • 0300



APPLICATION FOR PERMIT
 DEPARTMENT OF BUILDING INSPECTIONS SERVICES
 ELECTRICAL INSTALLATIONS

Date July 18, 1977
 Receipt and Permit number A10192

To the CHIEF ELECTRICAL INSPECTOR, Portland, Maine:
 The undersigned hereby applies for a permit to make electrical installations in accordance with the laws of Maine, the Portland Electrical Ordinance, the National Electrical Code and the following specifications:

LOCATION OF WORK: 407 Capisic St.
 OWNER'S NAME: David Robertson ADDRESS: same

OUTLETS: (number of)
 Lights _____
 Receptacles _____
 Switches _____
 Plugmold _____ (number of feet)
 TOTAL _____ FEES _____

FIXTURES: (number of)
 Incandescent _____
 Fluorescent _____ (Do not include strip fluorescent)
 TOTAL _____
 Strip Fluorescent, in feet _____

SERVICES
 Permanent, total amperes 100 _____
 Temporary _____ 3.00

METERS: (number of) 1 _____ .50

MOTORS: (number of)
 Fractional _____
 1 HP or over _____

RESIDENTIAL HEATING:
 Oil or Gas (number of units) _____
 Electric (number of rooms) _____

COMMERCIAL OR INDUSTRIAL HEATING:
 Oil or Gas (by a main boiler) _____
 Oil or Gas (by separate units) _____
 Electric (total number of kws) _____

APPLIANCES: (number of)
 Ranges _____
 Cook Tops _____
 Wall Ovens _____
 Dryers _____
 Fans _____
 Water Heaters _____
 Disposals _____
 Dishwashers _____
 Compactors _____
 Others (denote) _____
 TOTAL _____

MISCELLANEOUS: (number of)
 Branch Panels _____
 Transformers _____
 Air Conditioners _____
 Signs _____
 Fire/Burglar Alarms _____
 Circus, Fairs, etc. _____
 Alterations to wires _____
 Repair after fire _____
 Heavy Duty, 220v outlets _____
 Emergency Lights, battery _____
 Emergency Generators _____

FOR ADDITIONAL WORK NOT ON ORIGINAL PERMIT ... INSTALLATION FEE DUE: _____
 FOR REMOVAL OF A "STOP ORDER" (304-16.b) ... DOUBLE FEE DUE: _____
 FOR PERFORMING WORK WITHOUT A PERMIT (304-9) ... _____
 TOTAL AMOUNT DUE: 3.50

INSPECTION.
 Will be ready on 7-19, 1977, or Will Call _____

CONTRACTOR'S NAME: Goff Electric
 ADDRESS: 181 Allen Ave.
 TEL.: 797-3787

MASTER LICENSE NO.: 2705
 LIMITED LICENSE NO.: _____

SIGNATURE OF CONTRACTOR:
Alan Goff

INSPECTOR'S COPY

CITY OF PORTLAND, MAINE
Application for Permit to Install Wires

Permit No. 54741
 Issued 3/8/75
March 8, 1975

Portland, Maine

To the City Electrician, Portland, Maine

The undersigned hereby applies for a permit to install wires for the purpose of conducting electric current, in accordance with the laws of Maine, the Electrical Ordinance of the City of Portland, and the following specifications:

(This form must be completely filled out — Minimum Fee, \$1.00)

Owner's Name and Address Earle W. ... Tel.
 Contractor's Name and Address J. E. Edwards Tel.
 Location 407 Caprice St Use of Building

Number of Families Apartments Stores Number of Stories ..
 Description of Wiring: New Work Additions Alterations

.....

Pipe Cable Metal Molding BX Cable Plug Molding (No. of feet)
 No. Light Outlets Plugs Light Circuits Plug Circuits

FIXTURES: No. Fluor. or Strip Lighting (No. feet) ..
 SERVICE: Pipe Cable Underground No. of Wires 3 Size #12
 METERS: Relocated Added Total No. Meters 1

MOTORS: Number Phase H. P. Amps Volts Starter
 HEATING UNITS: Domestic (Oil) No. Motors Phase H.P.
 Commercial (Oil) No. Motors Phase H.P.
 Electric Heat (No. of Rooms)

APPLIANCES: No. Ranges Watts Brand Feeds (Size and No.) ..
 Elec. Heaters Watts
 Miscellaneous Watts Extra Cabinets or Panels ..

Transformers Air Conditioners (No. Units) Signs (No. Units) ..
 Will commence 19 .. Ready to cover 19 .. Inspection 19 ..
 Amount of Fee \$ 2.00 ..

Signed J. E. Edwards ..

DO NOT WRITE BELOW THIS LINE

SERVICE METER GROUND

VISITS: 1 2 3 4 5 6
 7 8 9 10 11 12

REMARKS.

INSPECTED BY [Signature]
 (OVER)

June 2, 1954

AP - 407 Capisic Street

Contractor - Charles Korang
184 Park Ave.

Owner - Earle Young
407 Capisic St.

Plan Maker - T. J. Hennessey, Jr.
39 Rolfield St.

We are unable to issue a permit for construction of a proposed two car garage and connection to dwelling on lot at 407 Capisic St. because so much of the so-called "brezeway" is to have enclosing walls that protection is required on the wall of the garage adjoining the "brezeway" and a self-closing fire door or solid wood core door at least 1 3/4 inches thick is required on the opening in this protected wall. No such protection is indicated in the application for permit nor on the plan filed therewith.

This protection is required to extend from a point at least five feet beyond the rear wall of the "brezeway" around the corner to the edge of the window in the front wall of garage and from the bottom of the sill to such a height as to cut off the garage space from the roof of "brezeway". Unless there is to be at least a six inch step up from floor of garage to floor of "brezeway", a raised threshold of at least that height is required in the doorway where the door is to be hung.

Please furnish information as to the type of protection and fire door to be installed to meet Building Code requirements.

Warren McDonald
Inspector of Buildings

AJS/G

asbestos board 3/8" thick
1 3/4" wood core door
6" threshold



(RC) RESIDENCE ZONE - C
APPLICATION FOR PERMIT

PERMIT ISSUED

00761
JUN 8 1954

Class of Building or Type of Structure Third Class

Portland, Maine, June 1, 1954

CITY of PORTLAND

To the INSPECTOR OF BUILDINGS, PORTLAND, MAINE

The undersigned hereby applies for a permit to erect alter repair or demolish ~~the following building structure equipment~~ in accordance with the Laws of the State of Maine, the Building Code and Zoning Ordinance of the City of Portland, plans and specifications, if any, submitted herewith and the following specifications:

Location 407 Capisic St. Within Fire Limits? no Dist. No. _____
 Owner's name and address Earle Young, 407 Capisic St. Telephone _____
 Lessee's name and address E. N. Dobson Telephone _____
 Contractor's name and address Charles Korang, 184 Park Ave. Telephone 4-2420
 Architect _____ Specifications _____ Plans yes No. of sheets 3
 Proposed use of building 2-CAR GARAGE No. families _____
 Last use _____ No. families _____
 Material wood No. stories _____ Heat _____ Style of roof _____ Roofing _____
 Other buildings on same lot dwelling house
 Estimated cost \$1,400. Fee \$ 5.00

General Description of New Work

To construct 2-car frame garage 24' x 28' on side of open breezeway and dwelling as per plans.

*Change of location
as per plans
to further
inspect*

INSPECTION NOT COMPLETED
INSPECTION NOT COMPLETED
Permit Issued with Letter
CERTIFICATE OF OCCUPANCY
REQUIREMENT IS WAIVED

It is understood that this permit does not include installation of heating apparatus which is to be taken out separately by and in the name of the heating contractor. PERMIT TO BE ISSUED TO Charles Korang

Details of New Work

Is any plumbing involved in this work? _____ Is any electrical work involved in this work? _____
 Is connection to be made to public sewer? _____ If not, what is proposed for sewage? _____
 Has septic tank notice been sent? _____ Form notice sent? _____
 Height average grade to top of plate _____ Height average grade to highest point of roof _____
 Size, front _____ depth _____ No. stories _____ solid or filled land? _____ earth or rock? _____
 Material of foundation see permit 54/534 Thickness, top _____ bottom _____ cellar _____
 Material of underpinning _____ Height _____ Thickness _____
 Kind of roof _____ Rise per foot _____ Roof covering _____
 No. of chimneys _____ Material of chimneys _____ of lining _____ Kind of heat _____ fuel _____
 Framing lumber—Kind second hand spruce and hemlock Dressed or full size? dressed
 Corner posts _____ Sills _____ Girt or ledger board? _____ Size _____
 Girders _____ Size _____ Columns under girders _____ Size _____ Max. on centers _____
 Studs (outside walls and carrying partitions) 2x4-16" O. C. Bridging in every floor and flat roof span over 8 feet.
 Joists and rafters: 1st floor _____, 2nd _____, 3rd _____, roof _____
 On centers: 1st floor _____, 2nd _____, 3rd _____, roof _____
 Maximum span: 1st floor _____, 2nd _____, 3rd _____, roof _____
 If one story building with masonry walls, thickness of walls? _____ height? _____

If a Garage

No. cars now accommodated on same lot _____, to be accommodated _____ number commercial cars to be accommodated _____
 Will automobile repairing be done other than minor repairs to cars habitually stored in the proposed _____ing? _____

Miscellaneous

Will work require disturbing of any tree on a public street? no
 Will there be in charge of the above work a person competent to see that the State and City requirements pertaining thereto are observed? yes
 Earle Young

APPROVED:

with letter by [Signature]

Signature of owner by: [Signature]

INSPECTION COPY

NOTES

7-14-54 Sills in place
 Looking for new contractor
 Amend-needed
 8-24-54 Framing under way
 8-27-54 Roof beams in
 9-2-54 Framing OK. needs
 hold down bolts
 9-21-54 Job about
 done except for
 fire protection
 11-17-54 As above
 12-3-54 " " " "
 3-7-55 " " " "
 4-7-55 " " " "
 Just ordnance
 door - no close
 no wall fire protection
 at all
 4/12/55 - better - m
 5-2-55 Work to start.
 6-13-55 Work not done
 6-21-55 Not done

INSPECTION COMPLETED

INSPECTION NOT COMPLETED

Permit No. 547707
 Location 2407
 Date of permit 6/16/54
 Notif. closing-in
 Insp'n. closing-in
 Final Notif.
 Final Inspn.
 Cert. of Occupancy issued
 Staling Out Notice
 Form Check Notice

8-31
 9-20
 10-10
 10-20
 10-30
 11-10
 11-20
 11-30
 12-10
 12-20
 12-30
 1-10
 1-20
 1-30
 2-10
 2-20
 2-30
 3-10
 3-20
 3-30
 4-10
 4-20
 4-30
 5-10
 5-20
 5-30
 6-10
 6-20
 6-30
 7-10
 7-20
 7-30
 8-10
 8-20
 8-30
 9-10
 9-20
 9-30
 10-10
 10-20
 10-30
 11-10
 11-20
 11-30
 12-10
 12-20
 12-30

WMcD 5/2/55

April 12, 1955

BP 407 Capisic St.--Violation of Building Code relating to fire protection for attached garage

Mr. Earle Young
407 Capisic St.

Dear Mr. Young:

We have been hoping without avail that you would see fit to correct this violation of law without unpleasant pressure; but the record shows that you have been thoroughly advised of what the requirements are, that except for the required fire protection the job was practically completed last September, and that you are apparently using the garage for parking your automobile. Four inspections, the last on April 7, showed that the fire protection had not been provided.

Now, Mr. Young, whether you believe this fire protection isn't needed to protect primarily your own family and your own home from a sudden fire in the garage, it is a requirement of law based on the recommendations of the best known safety organizations in the nation. Furthermore, by acceptance of the permit and starting the work you agreed to provide it.

We shall expect you to place your building and yourself in compliance with the law by providing all of this required fire protection before May 2, or we shall certainly seek the assistance of the City Legal Department to compel compliance--an unpleasant step for all of us and one which still would not make good the violation.

It may be that you have lost track of the letters which told you what the requirements are besides the threshold under the door raised six inches above the level of the garage floor, which has already been provided.

Instead of the ordinary door which you have, a solid core wood door with a uniform nominal thickness of no less than one and three-quarter inches is to be provided, and is to be equipped with a self-closing device which will keep the door normally in the closed position.

Last June you decided to use three-eighths inch thick or 2-ply 3/16 inch asbestos board for the wall protection inside the garage. This protection is to be provided on the garage side running from garage floor to roof boards of the garage, and from a point near a garage window at least five feet beyond the rear wall of the "breezeway", extending over and under the doorway between garage and breezeway, thence to the front corner of the garage and around that corner to the edge of the window in the front wall of the garage.

Very truly yours,

Warren McDonald
Inspector of Buildings

/B

June 8, 1954

AP - 407 Capiale Street - New Garage

Contractor-^o Charles Morang Owner-^c Earle Young Plan Maker-^c T. J. Hennessey, Jr.
184 Park Ave. 407 Capiale St. 39 Belfield St.

Permit for above work is issued herewith on the basis of information furnished today concerning protection to be provided on garage wall adjoining connection to dwelling.

If the sheets of asbestos and cement to be used cannot be procured in the 3/8 inch thickness, it is acceptable if two layers of 3/16 inch material are used with the joints in each layer staggered. Area to be covered with this material is to be as indicated in our letter of June 2, 1954 and a six inch raised threshold is to be provided in the opening in protected wall.

The 1 3/4 inch thick wood door on this opening is to be a manufactured solid wood core door and is to be equipped with a self-closing device.

Warren McDonald
Inspector of Buildings

AMS/G

(RC) RESIDENCE ZONE - G



APPLICATION FOR PERMIT

STAMP

PERMIT ISSUED

APR 20 1954

Class of Building or Type of Structure _____

Portland, Maine, April 27, 1954

CITY OF PORTLAND

To the INSPECTOR OF BUILDINGS, PORTLAND, MAINE

The undersigned hereby applies for a permit to erect alter repair or reconstruct the following building and its equipment in accordance with the Laws of the State of Maine, the Building Code and Zoning Ordinance of the City of Portland, plans and specifications, if any, submitted herewith and the following specifications:

Location 407 Capisic St. Within Fire Limits? no Dist. No. _____
 Owner's name and address Earl Young, 407 Capisic St. Telephone _____
 Lessee's name and address _____ Telephone _____
 Contractor's name and address Charles Morang, 184 Park Ave. Telephone 4-2420
 Architect _____ Specifications _____ Plans yes No. of sheets 1
 Proposed use of building 2-car garage No. families _____
 Last use " " No. families _____
 Material wood No. stories _____ Heat _____ Style of roof _____ Roofing _____
 Other buildings on same lot dwelling house
 Estimated cost \$ _____ Fee \$ 1.00

General Description of New Work

To construct concrete pier foundation only for proposed 2-car frame garage 24' x 28'.

REQUIREMENT TO WITHDRAW

It is understood that this permit does not include installation of heating apparatus which is to be taken out separately by and in the name of the heating contractor. PERMIT TO BE ISSUED TO Charles Young

Details of New Work

Is any plumbing involved in this work? _____ Is any electrical work involved in this work? _____
 Is connection to be made to public sewer? _____ If not, what is proposed for sewage? _____
 Has septic tank notice been sent? _____ Form notice sent? _____
 Height average grade to top of plate _____ Height average grade to highest point of roof _____
 Size, front _____ depth _____ No. stories _____ solid or filled land? _____ earth or rock? _____
 Material of foundation concrete at least 4' below grade _____ Thickness, top _____ bottom _____ cellar _____
 Material of underpinning _____ Height _____ Thickness _____
 Kind of roof _____ Rise per foot _____ Roof covering _____
 No. of chimneys _____ Material of chimneys _____ of lining _____ Kind of heat _____ fuel _____
 Framing lumber—Kind _____ Dressed or full size? _____
 Corner posts _____ Sills _____ Girt or ledger board? _____ Size _____
 Girders _____ Size _____ Columns under girders _____ Size _____ Max. on centers _____
 Studs (outside walls and carrying partitions) 2x4-16" O. C. Bridging in every floor and flat roof span over 8 feet.
 Joists and rafters: 1st floor dirt, 2nd _____, 3rd _____, roof _____
 On centers: 1st floor _____, 2nd _____, 3rd _____, roof _____
 Maximum span: 1st floor _____, 2nd _____, 3rd _____, roof _____
 If one story building with masonry walls, thickness of walls? _____ height? _____

If a Garage

No. cars now accommodated on same lot 0, to be accommodated 2 number commercial cars to be accommodated 0.
 Will automobile repairing be done other than minor repairs to cars habitually stored in the proposed building? no

Miscellaneous

Will work require disturbing of any tree on a public street? no
 Will there be in charge of the above work person competent to see that the State and City requirements pertaining thereto are observed? yes

Earl Young

APPROVED:

O.W. 4/29/54 ajs

Signature of owner by: Earl Young

INSPECTION COPY

Wjm



APPLICATION FOR PERMIT

Class of Building or Type of Structure Third Class

Portland, Maine, April 7, 1954

PERMIT ISSUED

00332

CITY OF PORTLAND

To the INSPECTOR OF BUILDINGS, PORTLAND, MAINE

The undersigned hereby applies for a permit to ~~erect~~ ~~alter~~ ~~repair~~ ~~demolish~~ ~~the following building~~ ~~structures~~ ~~as shown~~ in accordance with the Laws of the State of Maine, the Building Code and Zoning Ordinance of the City of Portland, plans and specifications, if any, submitted herewith and the following specifications:

Location 407 Capisic St. Within Fire Limits? no Dist. No. _____
 Owner's name and address Earle Young, 407 Capisic St. Telephone _____
 Lessee's name and address _____ Telephone _____
 Contractor's name and address Charles Morang, 184 Park Ave. Telephone 4-2420
 Architect _____ Specifications _____ Plans no No. of sheets _____
 Proposed use of building _____ No. families _____
 Last use barn No. families _____
 Material wood No. stories 1 Heat _____ Style of roof _____ Roofing _____
 Other buildings on same lot dwelling house
 Estimated cost \$ _____ Fee \$.50

General Description of New Work

To demolish 1-story frame barn 30' x 35'.

It is understood that this permit does not include installation of heating apparatus which is to be taken out separately by and in the name of the heating contractor. **PERMIT TO BE ISSUED TO Charles Morang**

Details of New Work

Is any plumbing involved in this work? _____ Is any electrical work involved in this work? _____
 Is connection to be made to public sewer? _____ If not, what is proposed for sewage? _____
 Has septic tank notice been sent? _____ Form notice sent? _____
 Height average grade to top of plate _____ Height average grade to highest point of roof _____
 Size, front _____ depth _____ No. stories _____ solid or filled land? _____ earth or rock? _____
 Material of foundation _____ Thickness, top _____ bottom _____ cellar _____
 Material of underpinning _____ Height _____ Thickness _____
 Kind of roof _____ Rise per foot _____ Roof covering _____
 No. of chimneys _____ Material of chimneys _____ of lining _____ Kind of heat _____ fuel _____
 Framing lumber—Kind _____ Dressed or full size? _____
 Corner posts _____ Sills _____ Girt or ledger board? _____ Size _____
 Girders _____ Size _____ Columns under girders _____ Size _____ Max. on centers _____
 Studs (outside walls and carrying partitions) 2x4-16" O. C. Bridging in every floor and flat roof span over 8 feet.
 Joists and rafters: 1st floor _____, 2nd _____, 3rd _____, roof _____
 On centers: 1st floor _____, 2nd _____, 3rd _____, roof _____
 Maximum span: 1st floor _____, 2nd _____, 3rd _____, roof _____
 If one story building with masonry walls, thickness of walls? _____ height? _____

If a Garage

No. cars now accommodated on same lot _____, to be accommodated _____ number commercial cars to be accommodated _____
 Will automobile repairing be done other than minor repairs to cars habitually stored in the proposed building? _____

APPROVED:

Miscellaneous

Will work require disturbing of any tree on a public street? no
 Will there be in charge of the above work a person competent to see that the State and City requirements pertaining thereto are observed? yes

Earl Young

Signature of owner by: Earle B. Young

NOTES

4/14/54 work ceased off without inspection as per [signature]

Vertical column of horizontal lines for notes, mostly blank.

Permit No. 512/382
 Location 4007 Capshaw Rd
 Owner Carl Johnson
 Date of permit 4/8/54
 Notif. closing-in _____
 Inspn. closing-in _____
 Final Notif. _____
 Final Inspn. 4/14/54
 Cert. of Occupancy Issued _____
 Staking Out Notice _____
 Form Check Notice _____

Vertical column of horizontal lines for additional notes, mostly blank.



FILL IN AND SIGN WITH INK

APPLICATION FOR PERMIT FOR HEATING, COOKING OR POWER EQUIPMENT

Portland, Maine, August 17, 1953

PERMIT ISSUED

04376
AUG 18 1953

CITY OF PORTLAND

To the INSPECTOR OF BUILDINGS, PORTLAND, MAINE

The undersigned hereby applies for a permit to install the following heating, cooking or power equipment in accordance with the Laws of Maine, the Building Code of the City of Portland, and the following specifications:

Location 407 Capisic St. Use of Building Dwelling No. Stories New Building Existing "

Name and address of owner of appliance Carl Young, 407 Capisic St.

Installer's name and address Bruns Oil & Service, 38 Portland St. Telephone

General Description of Work

To install oil burning equipment in connection with existing steam heat (conversion)

IF HEATER, OR POWER BOILER

Location of appliance Any burnable material in floor surface or beneath?

If so, how protected? Kind of fuel?

Minimum distance to burnable material, from top of appliance or casing top of furnace

From top of smoke pipe From front of appliance From sides or back of appliance

Size of chimney flue Other connections to same flue

If gas fired, how vented? Rated maximum demand per hour

Will sufficient fresh air be supplied to the appliance to insure proper and safe combustion?

IF OIL BURNER

Name and type of burner American Arco Labeled by underwriter's laboratories? Yes

Will operator be always in attendance? Does oil supply line feed from top or bottom of tank? ~~top~~ bottom

Type of floor beneath burner concrete

Location of oil storage basement Number and capacity of tanks 1-275 gal.

If two 275-gallon tanks, will three-way valve be provided?

Will all tanks be more than five feet from any flame? Yes How many tanks fire proofed?

Total capacity of any existing storage tanks for furnace burners none

IF COOKING APPLIANCE

Location of appliance Any burnable material in floor surface or beneath?

If so, how protected? Kind of fuel?

Minimum distance to wood or combustible material from top of appliance

From front of appliance From sides and back From top of smokepipe

Size of chimney flue Other connections to same flue

Is hood to be provided? If so, how vented? Forced or gravity?

If gas fired, how vented? Rated maximum demand per hour

MISCELLANEOUS EQUIPMENT OR SPECIAL INFORMATION

1st vent

Watts 89A

Amount of fee enclosed? 2.00 (\$2.00 for one heater, etc., 50 cents additional for each additional heater, etc., in same building at same time.)

APPROVED:

W. J. Miller
8-18-53

Will there be in charge of the above work a person competent to see that the State and City requirements pertaining thereto are observed? yes
Bruns Oil & Service

Signature of Installer

By: E. E. Miller

INSPECTION COPY

NOTES

APPLICATION FOR PERMIT

- 1 Fill Pipe
- 2 Vent Pipe
- 3 Kind of Heat Hot water
- 4 Burner Rating & Supports
- 5 Name & Address 9-853 45th Avenue
- 6 Stack Height 12 ft
- 7 High Limit 12 ft
- 8 Remote From
- 9 Piping Support See Ground. Connect.
- 10 Valves None to be done.
- 11 Capers Will obtain. Connect.
- 12 Tank Type & Supports 1000 Gallon
- 13 Tank Distance 10 ft
- 14 Oil Gauge
- 15 Insulation Card
- 16 Low Water Shut off

Permit No. 5313376
 Location 407 Colfax St. S.D.
 Owner Carl G. Johnson
 Date of permit 8/19/54
 Approved [Signature]

[This section contains a large handwritten 'X' over the form fields.]

[This section contains a large handwritten 'X' over the form fields.]



Location, ownership and detail must be correct, complete and legible. Separate application required for every building. Plans must be filed with this application.

APPLICATION FOR PERMIT TO BUILD

(3D CLASS BUILDING)

Portland Me., Sept. 7, 1918 19

TO THE
INSPECTOR OF BUILDINGS:

The undersigned hereby applies for a permit to build, according to the following Specifications—

Plans must be submitted in duplicate, one set to be filed with the Department and the duplicate set thereof (bearing the approval of the Inspector of Buildings) shall be kept on the work and exhibited on demand.

PERMIT MUST BE RECEIVED BEFORE BEGINNING WORK.

Location 407 199 Capisic St. Wd. 8

Name of owner is? Frank L. Starbird Address 199 Capisic St.

Name of mechanic is? Owner " " "

Name of architect is? " " "

Proposed occupancy of building (purpose)? Private garage

If a dwelling or tenement house, for how many families? _____

Are there to be stores in lower story? _____ No. _____

Size of lot, No. of feet front? _____; No. of feet rear? _____; No. of feet deep? _____

Size of building, No. of feet front? 20; No. of feet rear? _____; No. of feet deep? 20

No. of stories, front? one; rear? _____

No. of feet in height from the mean grade of street to the highest part of the roof? 10 ft.

Distance from lot lines, front? 6 feet; side? 6 feet; side? 6 feet; rear? 6 feet

Firestop to be used? and twelve feet from any building

Will the building be erected on solid or filled land? _____

Will the foundation be laid on earth, rock, or piles? _____

If on piles, No. of rows? _____ distance on centres? _____ length of? _____

Diameter, top of? _____ diameter, bottom of? _____

Size of posts? _____

" girts? _____

" floor timbers? 1st floor _____, 2d _____, 3d _____, 4th _____

O. C. " " " " _____, " _____, " _____, " _____

Span " " " " _____, " _____, " _____, " _____

Braces, how put in? _____

Building, how framed? _____

Material of foundation? posts thickness of? _____ laid with mortar? _____

Underpinning, material of? _____ height of? _____ thickness of? _____

Will the roof be flat, pitch, mansard, or hip? pitch Material of roofing? shingles

Will the building be heated by steam, furnaces, stoves or grates? None Will the flues be lined? Yes

Will the building conform to the requirements of the law? Yes

No. of brick walls? _____ and where placed? _____

Means of egress? _____

If the building is to be occupied as a Tenement House, give the following particulars:

What is the height of cellar or basement? _____

What will be the clear height of first story? _____ second? _____ third? _____

State what means of egress is to be provided? _____

_____ Scuttle and stepladder to roof? _____

Estimated Cost,
\$ 50.00

Signature of owner or authorized representative, Scott R. Starbird

Address, _____

Plans submitted? _____ Received by? _____



APPLICATION FOR PERMIT

PERMIT ISSUED

B.O.C.A. USE GROUP
B.O.C.A. TYPE OF CONSTRUCTION 1033

SEP 13 1985

ZONING LOCATION PORTLAND, MAINE ... Sept. 12, 1985 City Of Portland

To the CHIEF OF BUILDING & INSPECTION SERVICES, PORTLAND, MAINE

The undersigned hereby applies for a permit to erect, alter, repair, demolish, move or install the following building, structure, equipment or change use in accordance with the Laws of the State of Maine, the Portland B.O.C.A. Building Code and Zoning Ordinance of the City of Portland with plans and specifications, if any, submitted herewith and the following specifications:

LOCATION 407 Capisic St. Fire District #1 [], #2 []
1. Owner's name and address Gail Robinson - same Telephone ... 773-6101
2. Lessee's name and address Telephone
3. Contractor's name and address .. Westbrook Pool Co. - 1102 Bridgton Rd., Westbrook .. Telephone 554-4516
Proposed use of building . Inground pool No. of sheets
Last use No. families
Material No. stories .. Heat Style of roof Roofing
Other buildings on same lot
Estimated contractual cost \$.. 8,695.00 Appeal Fees \$..

FIELD INSPECTOR—Mr. Base Fee 65.00
@ 775-5451 Late Fee
TOTAL \$..

To install inground pool , 18' x 36'
as per plans. 1 sheet of plans.
plans on file in office

Stamp of Special Conditions

send permit to # 1 04102

NOTE TO APPLICANT: Separate permits are required by the installers and subcontractors of heating, plumbing, electrical and mechanicals.

DETAILS OF NEW WORK

Is any plumbing involved in this work? .. NO Is any electrical work involved in this work? YES
Is connection to be made to public sewer? If not, what is proposed for sewage?
Has septic tank notice been sent? Form notice sent?
Height average grade to top of plate Height average grade to highest point of roof
Size, front depth No. stories solid or filled land? earth or rock?
Material of foundation Thickness, top bottom cellar
Kind of roof Rise per foot Roof covering
No. of chimneys Material of chimneys of lining Kind of heat fuel
Framing Lumber—Kind Dressed or full size? Corner posts Sills
Size Girder Columns under girders Size Max. on centers
Studs (outside walls and carrying partitions) 2x4-16" O. C. Bridging in every floor and flat roof span over 8 feet.
Joists and rafters: 1st floor , 2nd , 3rd , roof
On centers: 1st floor , 2nd , 3rd , roof
Maximum span: 1st floor , 2nd , 3rd , roof
If one story building with masonry walls, thickness of walls? height?

IF A GARAGE

No. cars now accommodated on same lot to be accommodated number commercial cars to be accommodated
Will automobile repairing be done other than minor repairs to cars habitually stored in the proposed building?

APPROVALS BY: DATE MISCELLANEOUS
BUILDING INSPECTION—PLAN EXAMINER Will work require disturbing of any tree on a public street? NO
ZONING:
BUILDING CODE: Will there be in charge of the above work a person competent
Fire Dept.: to see that the State and City requirements pertaining thereto
Health Dept.: are observed?
Others:

Signature of Applicant Phone # same
Type Name of above Gail Robinson same 1 [] 2 [] 3 [] 4 []
and Address

FIELD INSPECTOR'S COPY

APPLICANT'S COPY

OFFICE FILE COPY

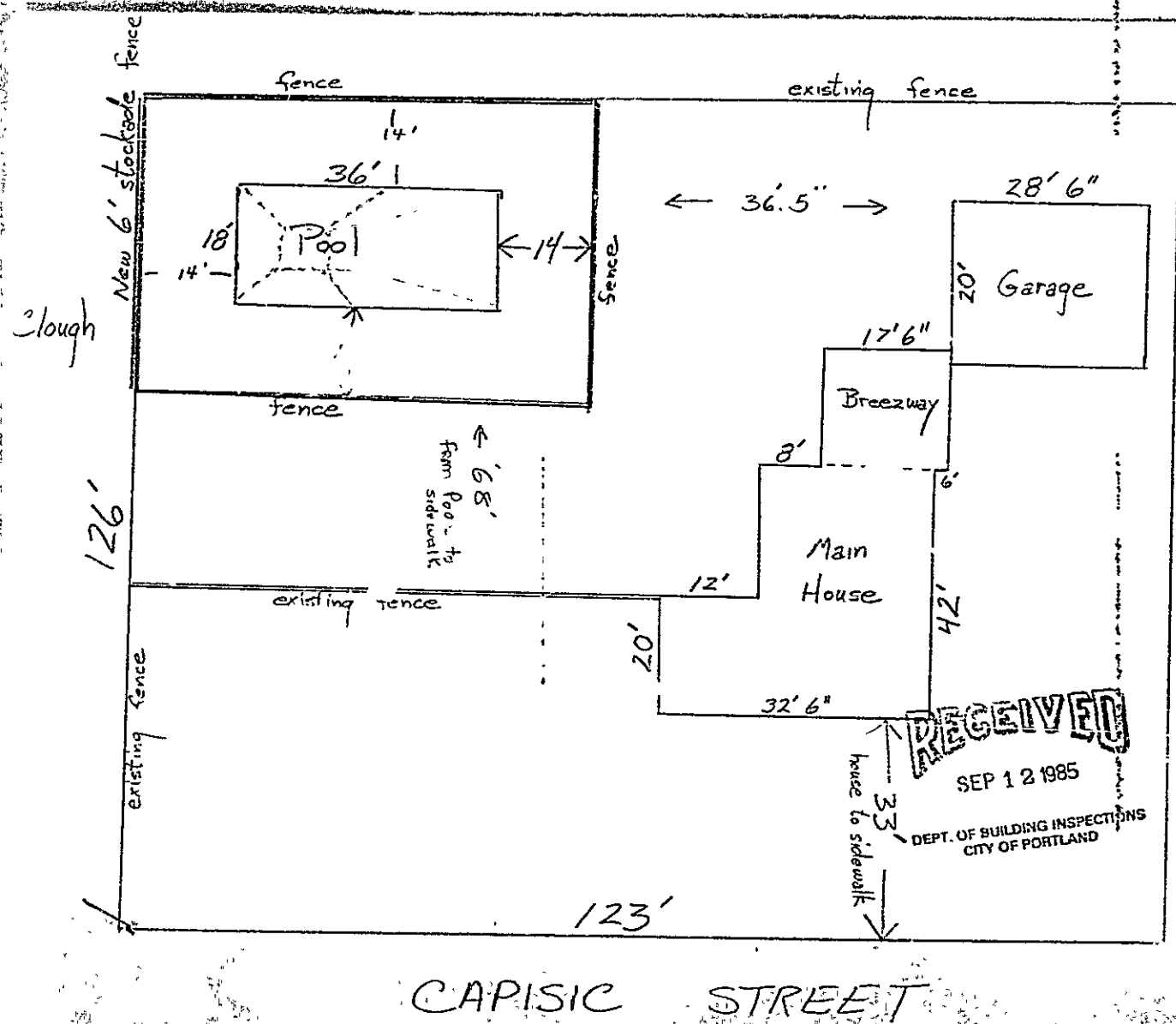

Plot Plan
 407 Capisic St
 Robinson

APPLICATION FOR PERMIT

PERMIT ISSUED
 SEP 18 1985
 City Of Portland

B.O.C.A. USE GROUP
 B.O.C.A. TYPE OF CONSTRUCTION **1033**
 ZONING LOCATION PORTLAND, MAINE ... Sept ... 12, ... 1985

To the CHIEF OF BUILDING & INSPECTION SERVICES, PORTLAND, MAINE

The undersigned hereby applies for a permit to erect, alter, repair, demolish, move or install the following building, structure, equipment or change use in accordance with the Laws of the State of Maine, the Portland B.O.C.A. Building Code and Zoning Ordinance of the City of Portland with plans and specifications, if any, submitted herewith and the following specifications:

LOCATION 407 Capisio St. Fire District #1 #2
 1. Owner's name and address Gail Robinson - same Telephone ... 773-6101
 2. Lessee's name and address Telephone
 3. Contractor's name and address .. Westbrook Pool Co. - 1102 Bridgton .. Telephone 854-4516
 Ra. Westbrook No. of sheets

Proposed use of building ... inground pool No. families
 Last use No. families
 Material No. stories Heat Style of roof Roofing

Other buildings on same lot
 Estimated contractual cost \$... 8,695.00

FIELD INSPECTOR—Mr
 @ 775-5451
 Appeal Fees \$
 Base Fee ... 65.00 ...
 Late Fee
 TOTAL \$

To install inground pool , 18' x 36'
 as per plans. 1 sheet of plans.
 plans on file in office

Stamp of Special Conditions

send permit to # 1 04102

NOTE TO APPLICANT: Separate permits are required by the installers and subcontractors of heating, plumbing, electrical and mechanicals.

DETAILS OF NEW WORK

Is any plumbing involved in this work? .. NO Is any electrical work involved in this work? yes ...
 Is connection to be made to public sewer? If not, what is proposed for sewage?
 Has septic tank notice been sent? Form notice sent?
 Height average grade to top of plate Height average grade to highest point of roof
 Size, front depth No. stories solid or filled land? earth or rock?
 Material of foundation Thickness, top bottom cellar
 Kind of roof Rise per ft Roof covering
 No. of chimneys Material of chimneys of lining Kind of heat fuel
 Framing Lumber—Kind Dressed or full size? Corner posts Sills
 Size Girder Columns under girders Size Max. on centers
 Studs (outside walls and carrying partitions) 2x4-16" O. C. Bridging in every floor and flat roof span over 8 feet.
 Joists and rafters: 1st floor 2nd 3rd roof
 On centers: 1st floor 2nd 3rd roof
 Maximum span: 1st floor 2nd 3rd roof
 If one story building with masonry walls, thickness of walls? height?

IF A GARAGE

No. cars now accommodated on same lot to be accommodated number commercial cars to be accommodated
 Will automobile repairing be done other than minor repairs to cars habitually stored in the proposed building?

APPROVALS BY: **DATE** **MISCELLANEOUS**
 BUILDING INSPECTION—PLAN EXAMINER Will work require disturbing of any tree on a public street? no
 ZONING: MA MA 11/3/85
 BUILDING CODE: Will there be in charge of the above work a person competent
 Fire Dept.: to see that the State and City requirements pertaining thereto
 Health Dept.: are observed?
 Others:

Signature of Applicant *Gail Robinson* Phone # ... same ...
 Name of above ... Gail Robinson for ... 1 2 3 4
 Other
 and Address

FIELD INSPECTOR'S COPY APPLICANT'S COPY OFFICE FILE COPY
MA CARROLL



APPLICATION FOR PERMIT
 DEPARTMENT OF BUILDING INSPECTIONS SERVICES
 ELECTRICAL INSTALLATIONS

Date June 22, 1987
 Receipt and Permit number 10806

To the CHIEF ELECTRICAL INSPECTOR, Portland, Maine:

The undersigned hereby applies for a permit to make electrical installations in accordance with the laws of Maine, the Portland Electrical Ordinance, the National Electrical Code and the following specifications:

LOCATION OF WORK: 407 Capisic Street
 OWNER'S NAME: David Robinson ADDRESS: Same

	FEES
OUTLETS: Receptacles <u>1-30</u> Switches <u>1-30</u> Plugmold _____ ft. TOTAL <u>31-60</u>	5.00
FIXTURES: (number of) Incandescent <u>1-10</u> Fluorescent _____ (not strip) TOTAL <u>1-10</u>	3.00
Strip Fluorescent _____ ft.	
SERVICES: Overhead _____ Underground _____ Temporary _____ TOTAL amperes _____ ..	
METERS: (number of) _____	
MOTORS: (number of) Fractional _____	
1 HP or over _____	
RESIDENTIAL HEATING: Oil or Gas (number of units) _____	
Electric (number of rooms) _____	
COMMERCIAL OR INDUSTRIAL HEATING: Oil or Gas (by a main boiler) _____	
Oil or Gas (by separate units) _____	
Electric Under 20 kws _____ Over 20 kws _____	
APPLIANCES: (number of)	
Ranges _____	Water Heaters _____
Cook Tops _____	Disposals _____
Wall Ovens _____	Dishwashers _____
Dryers _____	Compactors _____
Fans _____	Others (denote) _____
TOTAL _____	
MISCELLANEOUS: (number of)	
Branch Panels _____	
Transformers _____	
Air Conditioners Central Unit _____	
Separate Units (windows) _____	
Signs 20 sq. ft. and under _____	
Over 20 sq. ft. _____	
Swimming Pools Above Ground _____	
In Ground _____	
Fire/Burglar Alarms Residential _____	
Commercial _____	
Heavy Duty Outlets, 220 Volt (such as welders) 30 amps and under _____	
over 30 amps _____	
Circus, Fairs, etc. _____	
Alterations to wires _____	
Repairs after fire _____	
Emergency Lights, battery _____	
Emergency Generators _____	

FOR ADDITIONAL WORK NOT ON ORIGIN/	INSTALLATION FEE DUE:	8.00
FOR REMOVAL OF A "STOP ORDER" (304-)	DOUBLE FEE DUE:	
	TOTAL AMOUNT DUE:	8.00

INSPECTION:
 Will be ready on _____, 1987 Call xx
 CONTRACTOR'S NAME: Michael LaPlant
 ADDRESS: 2 Evergreen Drive
 TEL.: 878-2866
 MASTER LICENSE NO.: 3714 SIGNATURE OF CONTRACTOR:
 LIMITED LICENSE NO.: _____ *Michael LaPlant*

INSPECTOR'S COPY — WHITE
 OFFICE COPY — CANARY
 CONTRACTOR'S COPY — GREEN

ELECTRICAL INSTALLATIONS -

Permit No. 10806

Location 417 Capital St

Owner David Johnson

Date of Permit 6/22/89

Final Inspection

By Inspector D. P. [unclear]

Permit Application Register Page No. 1

INSPECTIONS: Service _____ by _____

Service called in _____

Closing-in 6/22/89 by Russ

PROGRESS INSPECTIONS: _____ / _____ / _____

_____ / _____ / _____

_____ / _____ / _____

_____ / _____ / _____

_____ / _____ / _____

_____ / _____ / _____

DATE:

1/4/89

REMARKS:

no fault



APPLICATION FOR PERMIT
DEPARTMENT OF BUILDING INSPECTIONS SERVICES
ELECTRICAL INSTALLATIONS

Date Oct. 1, 19 85
 Receipt and Permit number 04384

To the CHIEF ELECTRICAL INSPECTOR, Portland, Maine:

The undersigned hereby applies for a permit to make electrical installations in accordance with the laws of Maine, the Portland Electrical Ordinance, the National Electrical Code and the following specifications:

LOCATION OF WORK: 407 Capisic St.
 OWNER'S NAME: David Robinson ADDRESS: lives there

OUTLETS: Receptacles _____ Switches _____ Plugmold _____ ft. TOTAL _____ FEES _____

FIXTURES: (number of)
 Incandescent _____ Fluorescent _____ (not strip) TOTAL _____
 Strip Fluorescent _____ ft. _____

SERVICES:
 Overhead _____ Underground _____ Temporary _____ TOTAL amperes _____

METERS: (number of) _____

MOTORS: (number of)
 Fractional _____
 1 HP or over _____

RESIDENTIAL HEATING:
 Oil or Gas (number of units) _____
 Electric (number of rooms) _____

COMMERCIAL OR INDUSTRIAL HEATING:
 Oil or Gas (by a main boiler) _____
 Oil or Gas (by separate units) _____
 Electric Under 20 kws _____ Over 20 kws _____

APPLIANCES: (number of)
 Ranges _____ Water Heaters _____
 Cook Tops _____ Disposals _____
 Wall Ovens _____ Dishwashers _____
 Dryers _____ Compactors _____
 Fans _____ Others (denote) _____
 TOTAL _____

MISCELLANEOUS: (number of)
 Branch Panels 1 ✓ 1.00
 Transformers _____
 Air Conditioners Central Unit _____
 Separate Units (windows) _____
 Signs 20 sq. ft. and under _____
 Over 20 sq. ft. _____
 Swimming Pools Above Ground _____
 In Ground xx ✓ 10.00
 Fire/Burglar Alarms Residential _____
 Commercial _____
 Heavy Duty Outlets, 220 Volt (such as welders) 30 amps and under _____
 over 30 amps _____
 Circus, Fairs, etc. _____
 Alterations to wires _____
 Repairs after fire _____
 Emergency Lights, battery _____
 Emergency Generators _____

FOR ADDITIONAL WORK NOT ON ORIGINAL PERMIT ... INSTALLATION FEE DUE: _____
 FOR REMOVAL OF A "STOP ORDER" (304-16.b) ... DOUBLE FEE DUE: _____
 TOTAL AMOUNT DUE: 11.00

INSPECTION: 10-2-85 A.M.
 Will be ready on ready, 1985; or Will Call _____
 CONTRACTOR'S NAME: Michael Menario
 ADDRESS: P.O. Box 1263
 TEL.: 772-0212
 MASTER LICENSE NO.: 4488 SIGNATURE OF CONTRACTOR: _____
 LIMITED LICENSE NO.: _____

INSPECTOR'S COPY — WHITE
 OFFICE COPY — CANARY
 CONTRACTOR'S COPY — GREEN

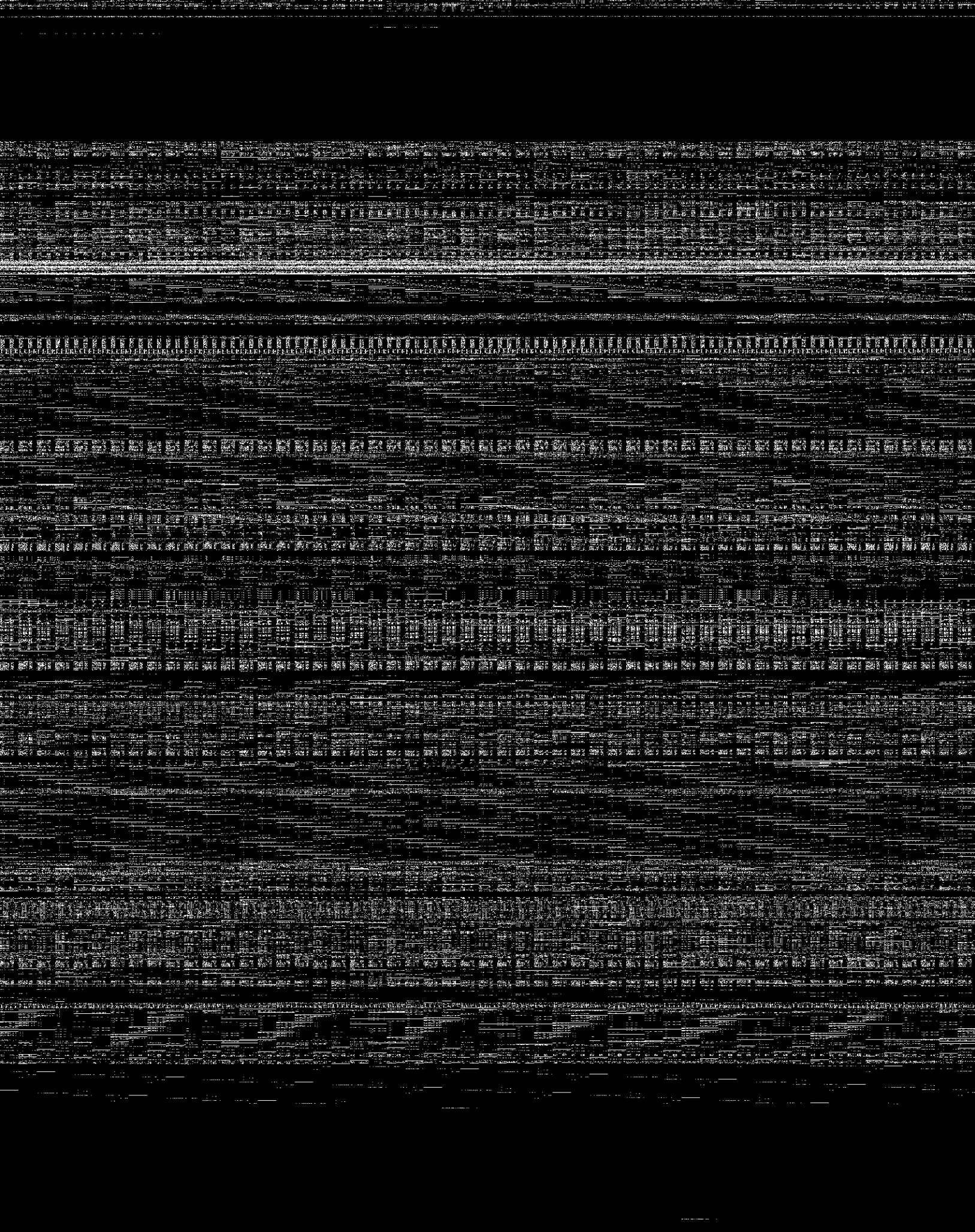

City of Portland
Parks/Public Works
35 Portland Street
Portland, Maine 04101

FOR SUBMETER

RECEIVED
APR 24 1987
DEPARTMENT OF PUBLIC WORKS

FOR SEWER USEP CHARGE ADJUSTMENTS

The undersigned hereby requests permission to install additional water meter(s) in accordance with Section 322.60 of the "Municipal Code of the City of Portland, Maine"
It is understood that all expenses related to the purchase, installation and maintenance of the meter(s) is to be borne by the applicant.

TO BE COMPLETED BY APPLICANTS

- *Address where sub-meter is requested 407 Capisic St Portland, Me
- *Property owner's name DAVID E Robinson
- *Tax Map Reference (On Real Estate Tax Bill) chart block 259 B lot # 2
(exterior lot)
- *Property owner's address 407 Capisic St, Portland Me 04102
- *Person to be contacted to schedule inspections David or Gail Robinson
(Name and Telephone Number) ⁸¹¹⁻¹⁰⁸⁰ ^{773-6101 or 775180}
- *Portland Water District Account No. (On bill) D 79-12070
(PWD 774-5461)
- *Billing Name & Address (On bill) DAVID E Robinson
407 Capisic St Portland Me 04102

Location and size existing Portland Water District Service Meter BASEMENT 1/2"
with Remote

Proposed location and size of sub-meter Basement cut into supply
line to outside sidewalk

Will a remote reading register be utilized? NO YES (If yes, state location next
to existing)

Description of proposed changes in plumbing required for sub-metering: cut into
1/2" supply line to outside sidewalk

*The volume of water to be submetered can be shown not to enter the sewerage system by virtue of its use for: fill pool, water lawn, wash car +
other outside uses

I certify the above information is true and correct:
Gail Robinson
Signature

4/21/87
Date

Revised 12-30-85

May 7, 1987

Proposed meter, S.S. Meter 100 through 1000000 to non-vented equipment or location. Use additional sheet or paper if necessary.

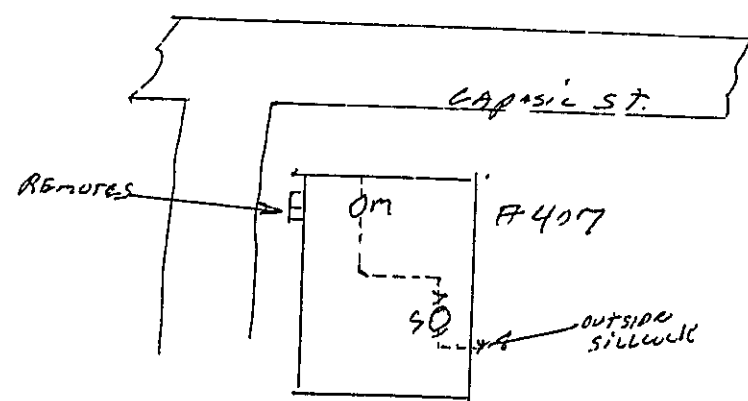

TO BE COMPLETED BY PUBLIC WORKS

Pre-installation inspection by DAVID E. PATRICK
on 4-27-07

Automatic reading system requested YES NO

A WHTS Back Flow Preventer or equal shall be installed OUTSIDE SILLWALK

Application Approved Denied

Comments _____

TO BE COMPLETED BY THE PLUMBING INSPECTOR

An inspection of the completed installation of the sub-metering system approved on this application was conducted on 5-4-07 by Ernold R. Goodwin, Chief Plumbing Inspector of the City of Portland.

- The sub-metering system was installed as approved
 - No cross connections were found
- The installation is approved dis-approved
- Ernold Goodwin
JRP

TO BE COMPLETED BY THE WATER DISTRICT

Date submeter sold 4/27/07
Submeter account number D-79-12070
Submeter make and number 30R # 30533600
Submeter installation readings 24650 24600 R/R
Submeter account entered into computer 5/2/07
Submeter account entered into meter lock 5/2/07
Special instructions _____

