

251-253 CUMBERLAND AVENUE

SHAW-WALKER

Full cut # 9201R - Half cut # 9202R - Third cut # 9203R - Full cut # 9205L

PERMIT TO INSTALL PLUMBING

Address ²⁵³ 251 Cumberland Ave. PERMIT NUMBER 1762

Installation For Multiple

Owner of Bldg Richard Harris

Owner's Address 25 Jackson St.

Plumber Henry Gagne, 660 E. Bridge St. Date 11-1-78

Date Issued 11-1-78
Portland Plumbing Inspector
By ERNOLD R. GOODWIN

App. First Insp. 11/3/78
Date ERNOLD R. GOODWIN
By

App. Final Insp.
Date
By

- Type of Bldg.
- Commercial
 - Residential
 - Single
 - Multi Family
 - New Construction
 - Remodeling

NEW	APPL			
		SINKS		
XX	XX	LAVATORIES		
		TOILETS	4	8.00
XX	XX	BATH TUBS	4	8.00
		SHOWERS	1	2.00
XX	XX	DRAINS FLOOR SURFACE	3	4.00
NY		HOT WATER TANKS		
		TANKLESS WATER HEATERS		
		GARBAGE DISPOSALS		
		SEPTIC TANKS		
		HOUSE SEWERS		
		ROOF LEAKERS	base fee	3.00
		AUTOMATIC WASHERS		
		DISHWASHERS		
		OTHER		
			TOTAL	25.00

Building and Inspection Services Dept.: Plumbing Inspection

PERMIT TO INSTALL PLUMBING

Date Issued **11-18-74**
 Portland Plumbing Inspector
 BY ERNOLD R. GOODWIN

NOV 19 1974

Date ERNOLD R.
 By

App. Final Insp
DEC 3 1974

By YKJ
 Type of Bldg. a

- Commercial
- Residential
- Single
- Multi Family
- New Construction
- Remodeling

Address 251 Cumberland Ave.		PERMIT NUMBER 3919	
Remodeling For Mult.			
Owner of Bldg. John Goodfellow			
Contract Address 964 Washington St., Bath			
Plumber George Frederick		Date 11-18-74	
NEW WORK Scarboro, Me.			
	SINKS		
4	LAVATORIES	4	8.00
4	TOILETS	4	3.80
4	BATH TUBS	4	2.40
	FLOORS FLOOR SURFACE		
	HOT WATER TANKS		
	TANKLESS WATER HEATERS		
	GARBAGE DISPOSALS		
	SEPTIC TANKS		
	HOUSE SEWERS		
	ROOF LEAKERS		
	AUTOMATIC WASHERS		
	DISHWASHERS		
	OTHER		
	Base Fee		3.00
		TOTAL 12	17.20

Building and Inspection Services Dept: Plum' or Inspection

CITY OF PORTLAND, MAINE
FIRE DEPARTMENT



JOSEPH R. CREMO
CHIEF

FIRE PREVENTION BUREAU
380 CONGRESS STREET
PORTLAND, MAINE

18 November 1974

To: Office of Building Inspection
From: Fire Prevention Bureau
Subj: Permit @ 251-253 Cumberland Avenue

Permit approved, provided stairwells are enclosed with a 1 hour fire resistive material, with a 1 hour fire rated door equipped with an automatic self closer at every landing. 1 hour fire rated doors with automatic self closers to be provided between hallways at every level.

Herbert P. Miller, Captain
Fire Prevention Bureau

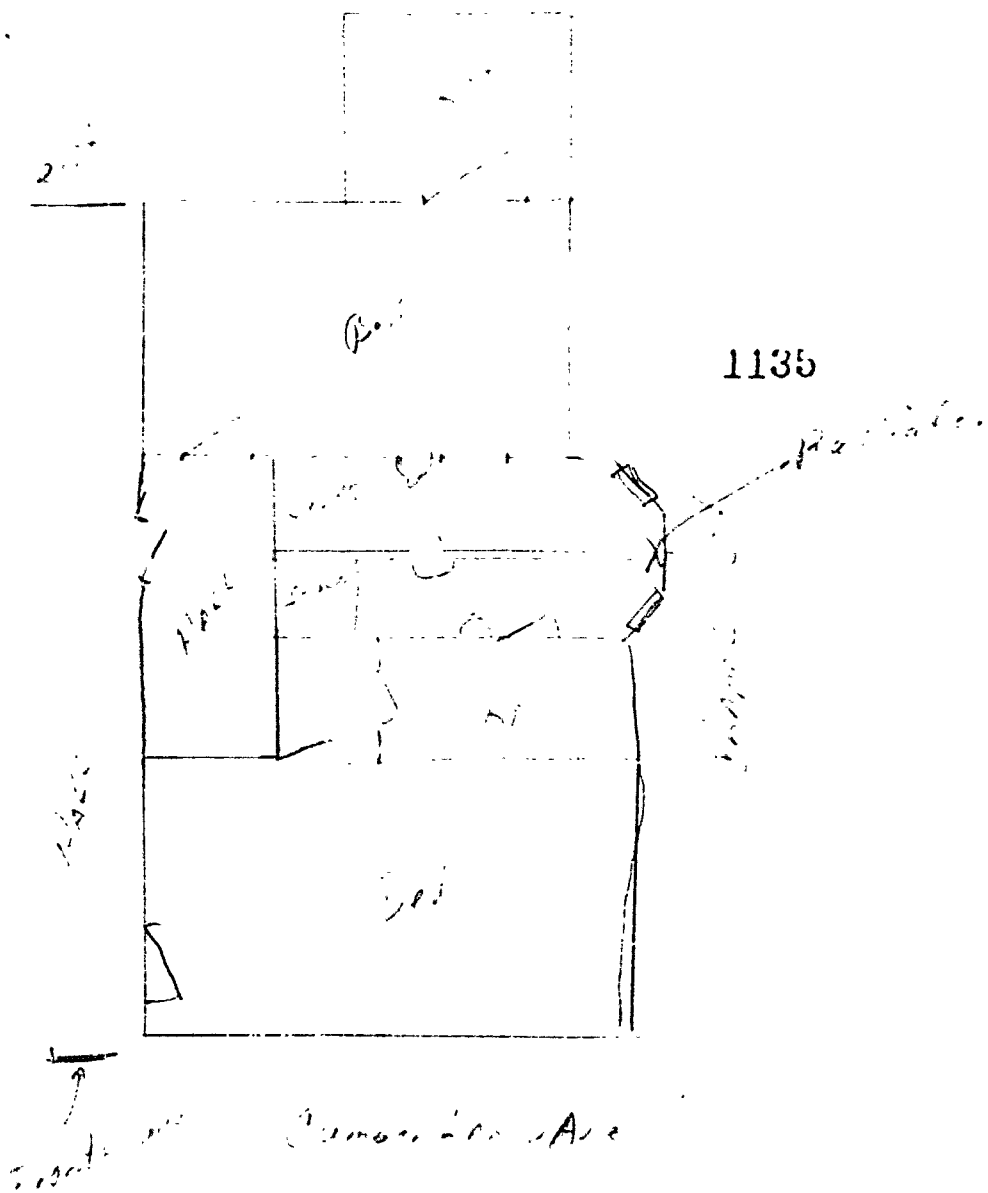

251-253 Cumberland Ave
 The room from the two units

251-253 Cumberland

26-K-8

RECEIVED
 OCT 8 1974
 DEPT. OF BLDG INSP.
 CITY OF PORTLAND

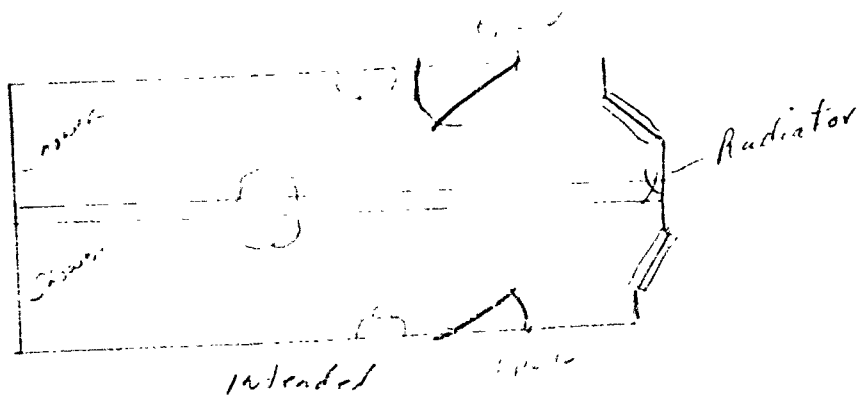
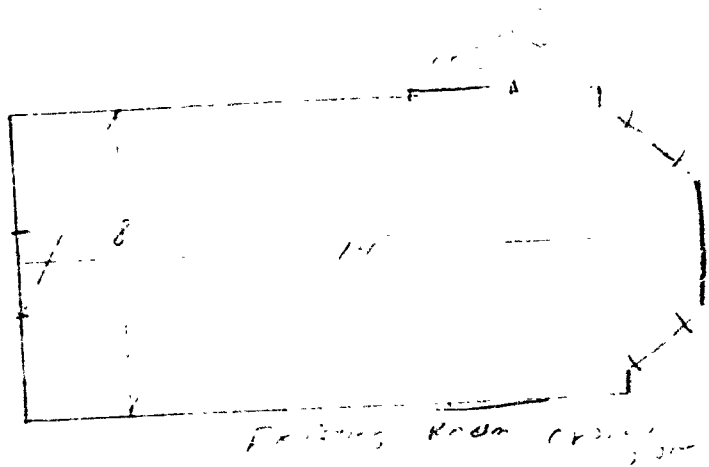

RECEIVED
 OCT 31 1974
 DEPT. OF BLDG. INSP.
 CITY OF PORTLAND

251-253 Cumberland

ROUTING SLIP FROM:
DEPARTMENT OF BUILDING AND INSPECTION SERVICES

ADDRESS 251-253 Cumberland Ave. Date 11/4/74

Change of use - 17 apartments to 12.

FIRE DEPARTMENT

PLANNING BOARD

RENEWAL

MAINE WAY

PUBLIC WORKS

HEALTH

OTHERS

APPROVED H. M. M. F. P. B.

DISAPPROVED BY REASON OF:
(quote section of pertinent ordinance or other governing factors)

SPECIAL COMMENTS:

KEEP SECOND COPY AND RETURN ORIGINAL TO BUILDING & INSPECTIONS



APPLICATION FOR PERMIT

PERMIT ISSUED

B.O.C.A. USE GROUP

B.O.C.A. TYPE OF CONSTRUCTION

ZONING LOCATION PORTLAND, MAINE, Oct 31, 1974

NOV 21 1974

CITY of PORTLAND

To the DIRECTOR OF BUILDING & INSPECTION SERVICES, PORTLAND, MAINE

The undersigned hereby applies for a permit to erect, alter, repair, demolish, move or install the following building, structure, equipment or change use in accordance with the Laws of the State of Maine, the Portland B.O.C.A. Building Code and Zoning Ordinance of the City of Portland with plans and specifications, if any, submitted herewith and the following specifications:

LOCATION 251-253 Cumberland
1. Owner's name and address John Goodfellow, 964 Washington St, Bath, Me Telephone 443-5139
2. Lessee's name and address
3. Contractor's name and address owner
4. Architect Specifications Plans No. of sheets
Proposed use of building 12 apartment units No. families 12
Last use 17 No. families 17
Material frame No. stories 3 Heat Style of roof Roofing
Other buildings on same lot
Estimated contractual cost \$ 500.00 Fee \$ 5.00

FIELD INSPECTOR—Mr. Cartwright GENERAL DESCRIPTION
This application is for: @ 775-5451 change of use from 17 to 12 apartments with
Dwelling Ext. 234 renovations as per plan.
Garage (each floor per plan)
Masonry Bldg. Stamp of Special Conditions
Metal Bldg.
Alterations
Demolitions
Change of Use
Other

NOTE TO APPLICANT: Separate permits are required by the installers and subcontractors of heating, plumbing, electrical and mechanicals.

PERMIT IS TO BE ISSUED TO 1 [x] 2 [] 3 [] 4 []
Other:

DETAILS OF NEW WORK

Is any plumbing involved in this work? yes Is any electrical work involved in this work? no
Is connection to be made to public sewer? If not, what is proposed for sewage?
Has septic tank notice been sent? Form notice sent?
Height average grade to top of plate Height average grade to highest point of roof
Size, front depth No. stories solid or filled land? earth or rock?
Material of foundation Thickness, top bottom cellar
Kind of roof Rise per foot Roof covering
No. of chimneys Material of chimneys of lining Kind of heat fuel
Framing Lumber—Kind Dressed or full size? Corner posts Sills
Size Girder Columns under girders Size Max. on centers
Studs (outside walls and carrying partitions) 2x4-16" O. C. Bridging in every floor and flat roof span over 8 feet.
Joists and rafters: 1st floor 2nd 3rd roof
On centers: 1st floor 2nd 3rd roof
Maximum span: 1st floor 2nd 3rd roof
If one story building with masonry walls, thickness of walls? height?

IF A GARAGE

No. cars now accommodated on same lot to be accommodated number commercial cars to be accommodated
Will automobile repairing be done other than minor repairs to cars habitually stored in the proposed building?

APPROVALS BY: DATE MISCELLANEOUS
BUILDING INSPECTION—PLAN EXAMINER Will work require disturbing of any tree on a public street?
ZONING:
BUILDING CODE: O.K. E.B. 11/18/74 Will there be in charge of the above work a person competent
Fire Dept. 1. M. L. L. F.P.S. to see that the State and City requirements pertaining thereto
Health Dept.: are observed? yes
Others:

Signature of Applicant John Goodfellow Phone # above
Type Name of above John Goodfellow 1 [x] 2 [] 3 [] 4 []
Other
and Address

FIELD INSPECTOR'S COPY

CITY OF PORTLAND, MAINE
Application for Permit to Install Wires

Permit No. 2312

Issued

Portland, Maine, 19

To the City Electrician, Portland, Maine:

The undersigned hereby applies for a permit to install wires for the purpose of conducting electric current, in accordance with the laws of Maine, the Electrical Ordinance of the City of Portland, and the following specifications:

(This form must be completely filled out - Minimum Fee, \$1.00)

Owner's Name and Address John Goodfellow Tel. _____
 Contractor's Name and Address Garran Electric Tel. _____
 Location 26 1/2 Cumberland Ave Use of Building Apt.
 Number of Families _____ Apartments _____ Stores _____ Number of Stories 2
 Description of Wiring, New Work _____ Additions _____ Alterations _____
200 Amp Service
 Pipe Cable Metal Molding BX Cable Plug Molding (No. of feet)
 No. Light Outlets _____ Plugs _____ Light Circuits 5 Plug Circuits 10
 FIXTURES: No. _____ Fluor. or Strip Lighting (No. feet) _____
 SERVICE: Pipe _____ Cable Underground _____ No. of Wires 3 Size 4/0 Alu
 METERS: Relocated Added _____ Total No. Meters 4
 MOTORS: Number _____ Phase _____ H. P. _____ Amps _____ Volts _____ Starter _____
 HEATING UNITS: Domestic (Oil) No. Motors _____ Phase _____ H.P. _____
 Commercial (Oil) _____ Motors _____ Phase _____ H.P. _____
 Electric Heat (No. of Rooms) _____
 APPLIANCES: No. Ranges _____ Watts _____ Brand Feeds (Size and No.) _____
 Elec. Heaters _____ Watts _____
 Miscellaneous _____ Watts _____ Extra Cabinets or Panels _____
 Transformers _____ Air Conditioners (No. Units) _____ Signs (No. Units) _____
 Will commence _____ 19 _____ Ready to cover in _____ 19 _____ Inspection _____ 19 _____
 Amount of Fee \$ 2.00
 Signed Garran Electric
David DeWolfe

DO NOT WRITE BELOW THIS LINE

SERVICE	METER			GROUND	
VISITS: 1	2	3	4	5	6
7	8	9	10	11	12
REMARKS:					

INSPECTED BY

Frank [Signature]
(10/28)

Re: 251-253 Cumberland Ave.

Oct. 16, 1967

Leola & William Hoyer, Jr.
440 Cumberland Avenue

Dear Mr. & Mrs. Hoyer:

This is to notify you that the fire escape in rear of above address has a badly rotted cross beam at second floor level and needs immediate attention.

While repairing this part, the entire structure should be looked over for other deteriorations.

Very truly yours,

Nelson Cartwright
Field Inspector

NFC:m

PERMIT TO INSTALL PLUMBING

PERMIT NUMBER 18-110

Date Issued July 20, 1966

Portland Plumbing Inspector
By ERNOLD R. GOODEWIN

App. First Insp.
Date
By ERNOLD R. GOODEWIN

App. Final Insp.
Date
By

- Type of Bldg.
- Commercial
 - Residential
 - Single
 - Multi Family (flooding)
 - New Construction
 - Remodeling

Address		251 E. ...	
Ins. License No.		...	
Owner of Bldg.		...	
Owner's Address		...	
Plumber		...	
NEW		...	
	SINKS		
	LAVATORIES		
1	TOILETS	1	2.00
	BATH TUBS		
	SHOWERS		
	DRAINS FLOOR SURFACE		
	HOT WATER TANKS		
	TANKLESS WATER HEATERS		
	GARAGE DISPOSALS		
	SEPTIC TANKS		
	HOUSE SEWERS		
	ROOF LEADERS		
	AUTOMATIC WASPERS		
	DISHWASHERS		
1	OTHER Lead Waste	1	2.00
		2	4.00
TOTAL			\$ 6.00

Building and Inspection Services Dept. Plumbing Inspection



APPLICATION FOR PERMIT

Class of Building or Type of Structure Third Class
Portland, Maine, January 19, 1953

ISSUED
00134
JAN 29 1953
CITY OF PORTLAND

To the INSPECTOR OF BUILDINGS, PORTLAND, MAINE

The undersigned hereby applies for a permit to ~~erect~~ ~~alter~~ ~~repair~~ ~~amend~~ ~~change~~ ~~install~~ the following building structure equipment in accordance with the Laws of the State of Maine, the Building Code and Zoning Ordinance of the City of Portland, plans and specifications, if any, submitted herewith and the following specifications:

Location 251 Cumberland Ave. Within Fire Limits? YES Dist. No. _____
Owner's name and address B. A. Olson, 251 Cumberland Ave. Telephone _____
Lessee's name and address _____ Telephone _____
Contractor's name and address G. L. Nichols, 7 Scarborough Telephone _____
Architect _____ Specifications _____ Plans YES No. of sheets _____
Proposed use of building Apartment house No. families _____
Last use _____ " " No. families _____
Material wood No. stories 3 Heat _____ Style of roof _____ Roofing _____
Other buildings on same lot _____
Estimated cost \$ 300. Fee \$ 2.00

General Description of New Work

To make additions to existing fire escape as per plan.

1/12/53 - Mr. Olson came to the office and complained that the fire escape, had not been built right, and demanded that we get it fixed. Inspector Hamilton and I examined the job with him and we could find nothing ~~xxxx~~ contrary to building Code requirements and very little deviation from the contractor's plan. Mr. Olson admitted that he had never had a copy of the plan. It appeared 1/24/53 that he had formed in his mind a picture of the way the structure 1/27/53 would be built and mainly disturbed because it had not been built just that way and because the workmen had apparently used him quite roughly. I explained to him that we could not pass on quality of workmanship, and that there was nothing we could do to be taken out separately by and in the name of the heating contractor. PERMIT TO BE ISSUED TO G. L. Nichols
It is understood that this permit does not include installation of heating apparatus which is to be taken out separately by and in the name of the heating contractor.

Details of New Work

Is any plumbing involved in this work? _____ Is any electrical work involved in this work? _____
Is connection to be made to public sewer? _____ If not, what is proposed for sewage? _____
Height average grade to top of plate _____ Height average grade to highest point of roof _____
Size, front _____ depth _____ No. stories _____ solid or filled land? _____ earth or rock? _____
Material of foundation _____ Thickness, top _____ bottom _____ cellar _____
Material of underpinning _____ Height _____ Thickness _____
Kind of roof _____ Rise per foot _____ Roof covering _____
No. of chimneys _____ Material of chimneys _____ of lining _____ Kind of heat _____ fuel _____
Framing lumber—Kind _____ Dressed or full size? _____
Corner posts _____ Sills _____ Girt or ledger board? _____ Size _____
Girders _____ Size _____ Columns under girders _____ Size _____ Max. on centers _____
Studs (outside walls and carrying partitions) 2x4-16" O. C. Bridging in every floor and flat roof span over 8 feet.
Joists and rafters: 1st floor _____, 2nd _____, 3rd _____, roof _____
On centers: 1st floor _____, 2nd _____, 3rd _____, roof _____
Maximum span: 1st floor _____, 2nd _____, 3rd _____, roof _____
If one story building with masonry walls, thickness of walls? _____ height? _____

If a Garage

No. cars now accommodated on same lot _____, to be accommodated _____ number commercial cars to be accommodated _____
Will automobile repairing be done other than minor repairs to cars habitually stored in the proposed building? _____

APPROVED:
with Peter E. Olson
B. A. Olson

Miscellaneous

Will work require disturbing of any tree on a public street? no
Will there be in charge of the above work a person competent to see that the State and City requirements pertaining thereto are observed? yes

B. A. Olson
Signature of owner by: G. L. Nichols

INSPECTION COPY

Aⁿ 251 Cumberland Ave.

January 29, 1953

Mr. G. L. Nichols,
West Scarborough,
Maine

Copy to: Mr. E. A. Olson,
251 Cumberland Ave.

Chief Sanborn

Dear Mr. Nichols:

Building permit for construction of additions to the existing wood fire escape on the rear of the building at 251 Cumberland Avenue is issued herewith based on the plan filed with the application for permit but subject to the following conditions:

1. All new 4x6 members supporting the stairs and platforms are to be let into and fastened to the framework of the building walls in a proper manner.

2. Where the new platform joins the existing platform supported on wood brackets at the third floor level, the floor timbers of the new platform are to be cantilevered over a 4x6 timber extending from wall to wall of the building so that no weight from the new platform will be deposited upon the existing structure.

3. Railings for all new platforms and stairways are to have intermediate rails. Intermediate rails are also to be provided for the railings of the existing platforms and stairs wherever there are none at present.

Very truly yours,

AJS/H

Inspector of Buildings

CITY OF PORTLAND, MAINE
Department of Building Inspection

To: Oliver T. Sanborn
Chief of the Fire Department

(date) January 24, 1953

From: Warren McDonald
Insptr. of Bldgs.

Location: 251 Cumberland Ave.

Subject: Application for permit for
improvements at above location,
required by order of Chief of Fire
Department dated 2/14/48 & 7/24/51

While our two departments have done a good job of coordination under the Safety Ordinance--yours issuing the orders after inspection and ours issuing permits for improvements to be made,--

The confusion on the part of many people, who come in here, as to who has ordered them to do what,

The fact that on some jobs a permit has been issued, and the work done, only to have your inspector find that the situation did not then satisfy your order under the law,

And, the fact that you are permitted under the Building Code to exercise discretion as to details of means of egress in an existing building where there is no substantial increase in number of persons accommodated, while we must proceed under the precise terms of the Code unless deviation in this connection is approved by yourself--

leads me to the belief that each situation ought to be checked before any permits are issued, presumably by the inspector in your department who made the inspection on which the original order was based, to see:

1. If the work contemplated will completely satisfy the order.
2. To see, if possible, whether or not there may be some more economical way of satisfying the order, and, if so, to recommend that way to the owner.

To that end there is attached for your consideration applications for permits at the above location.

Remarks relating to this particular job: There has been a great deal of difficulty with this job for more than a year. We have been holding this application since January 12th to get time to go over it at the job. We have examined it at the job but have not fully checked it against Building Code requirements. Will you be good enough to give this early attention especially as to means of access to the new part of the stairway from second and third floors, so that we may soon be able to issue the permit and get the job done.

Warren McDonald
Inspector of Buildings



CLASSIFIED BUSINESS ZONE
APPLICATION FOR PERMIT

RECEIVED
02077
OCT 17 1951
CITY OF PORTLAND

Class of Building or Type of Structure Installation
Portland, Maine, August 21, 1951

To the INSPECTOR OF BUILDINGS, PORTLAND, MAINE

The undersigned hereby applies for a permit to erect alter repair or install the following building structure fire equipment in accordance with the Laws of the State of Maine, the Building Code and Zoning Ordinance of the City of Portland, plans and specifications, if any, submitted herewith and the following specifications:

Location 251-2530 Commercial Avenue Within Fire Limits? Dist. No.
Owner's name and address Binger Olsen, 251 Commercial Avenue Telephone
Lessee's name and address Eastern Fire Equipment Co. 403 Fore St. Telephone
Contractor's name and address Telephone
Architect Specifications Plans No. of sheets
Proposed use of building Living house No. families
Last use No. families
Material wood No. stories 2 Heat Style of roof Roofing
Other buildings on same lot
Estimated cost \$ Fee \$ 1.00

Electrolarm **Soot Fire Locator thermostats** **Star**
General Description of New Work
To install automatic fire alarm using ~~Edwards B-17~~ (made by ~~Edwards~~
~~Edwards B-17~~ Co.) not more than 50' apart nor more than 15' at right angles from any wall or
partition extending to ceiling, to cover entire basement or cellar and sub-cellar, if any, all
public and stair halls, all closets off halls or under stairs, all hazardous rooms and attached
garage, if any, gongs of such tone, strength of signal, number and location as to arouse all
persons for whose protection intended--current by air, batteries of capacity to ring all gongs
simultaneously at full signal strength, to operate system for at least one year, installed in sub-
stantial cabinet of no less than 1/4 gal. steel or well-seasoned wood at least 3/4" thick with
hinged door and catch and located not less than 6" nor more than 6' above floor in dry, clean
place where temperature will not go below 40 degrees F. nor above 100 degrees--test button rigidly
fastened in place, conveniently located to permit and capable of testing entire system frequently.
Alarm silencing switch, if provided, will be so arranged that alarm will sound if switch is thrown
to "silent" position when alarm is not sounding. Installer will fasten to control box full in-
structions as to operation and testing of system and where and how to secure service if system
gets out of order. 9/4/51

3 gongs Edwards B-17 to be installed in halls, one on each floor.
It is understood that this permit does not include installation of heating apparatus which is to be taken out separately by and in
the name of the heating contractor. PERMIT TO BE ISSUED TO Eastern Fire Equipment Co.

Details of New Work

Is any plumbing involved in this work? Is any electrical work involved in this work?
Height average grade to top of plate Height average grade to highest point of roof
Size, front depth No. stories solid or filled land? earth or rock?
Material of foundation Thickness, top bottom cellar
Material of underpinning Height Thickness
Kind of roof Rise per foot Roof covering
No. of chimneys Material of chimneys of lining Kind of heat fuel
Framing lumber--Kind Dressed or full size?
Corner posts Sills Girt or ledger board? Size
Girders Size Columns under girders Size Max. on centers
Studs (outside walls and carrying partitions) 2x4-16" O. C. Bridging in every floor and flat roof span over 8 feet.
Joists and rafters: 1st floor, 2nd, 3rd, roof
On centers: 1st floor, 2nd, 3rd, roof
Maximum span: 1st floor, 2nd, 3rd, roof
If one story building with masonry walls, thickness of walls? height?

If a Garage

No. cars now accommodated on same lot, to be accommodated, number commercial cars to be accommodated
Will automobile repairing be done other than minor repairs to cars habitually stored in the proposed building?

APPROVED:
Oliver T. Lebow

Miscellaneous

Will work require disturbing of any tree on a public street? No
Will there be in charge of the above work a person competent to
see that the State and City requirements pertaining thereto are
observed? Yes

INSPECTION COPY

Signature of owner by: *Binger Olsen*
Binger Olsen
Eastern Fire Equipment Co.

BP 251-253 Cumberland Ave.,

December 10, 1951

Eastern Fire Equipment Co.,
405 Fore Street
Mr. Birger Olsen
251 Cumberland Ave.,

Location 251 Cumberland Ave.,
Owner Mr. Birger Olsen
Job Fire Detection System

Gentlemen:

Upon inspection of the above job on December 5, 1951,
our inspector reports the following omission:

No instructions on control box, which Mr. Curran, as agent
for Eastern Fire Equipment, agreed to provide on application for permit.
If additional information relative to the above is de-
sired, please phone Inspector Thurlow at 4-1431, extension 234,
any week day but Saturday between 8.00 and 8.30 A. M.

Very truly yours,

Warren McDonald
Inspector of Buildings

RMT/D

Approved: _____
Inspector

PHONE 4-1421

EASTERN FIRE EQUIPMENT, INC.

Fire Hose - Fire Fighting Equipment

EXCLUSIVE NEW ENGLAND DISTRIBUTORS OF
MUNICIPAL FIRE HOSE
FOR QUAKER RUBBER CORP.

403 - 405 FORE STREET
PORTLAND 3, MAINE

December 27, 1951

City of Portland Maine
Department of Building Inspection

Atten: Warren McDonald
Re: File No. BP 251-253 Cumberland Ave.

Dear Sir,

In compliance with your letter dated
10 December, 1951, noting omission of instruc-
tions on the control box.

We have installed 1 set of instructions
on the door of this control box.

Yours Truly,

Frank J. Hult
Frank Hult Engineer
EASTERN FIRE EQUIPMENT INC.

cc- Berger Olsen
251 Cumberland Ave.
Portland, Me.
1- File

AP 251-253 Cumberland Avenue-I
(Fire alarm)

October 17, 1951

Eastern Fire Equipment, Inc.
405 Fore Street
Portland, Maine

Attn: Mr. Noyes

Gentlemen:

Building permit for installation of automatic fire detection
and alarm system for Mr. Glean at 251-253 Cumberland Avenue is issued
herewith, on the basis of the use of Howard's B-17 bells rated at 24
volts for ac and dc use alternately.

This matter of the use of the bells is being further checked
up by separate letter to Mr. Noyes.

Copies to: Mr. Richard J. Curran
399 Fore Street
Mr. Birger Olson
251 Cumberland Avenue
Oliver T. ...
Chief of the Fire Department

Very truly yours,

Warren McDonald
Inspector of Buildings

WKA/G

MEMORANDUM FROM DEPARTMENT OF BUILDING INSPECTION, PORTLAND, MAINE
251 Cumberland Avenue--Installation of automatic fire alarm system for Birger
Olsen by Boston Fire Equipment Co., installers

When such a system has been installed, the owner and lessee of the building are responsible for keeping the system in working order at all times so that the system may always be on guard to warn the occupants of the building in case a fire starts. To discharge this responsibility and to have good assurance that he will not be held either financially or criminally liable in case of injury or loss of life in his building due to fire, it is my belief that the owner and lessee must see to it that the alarm system is tested every twenty-four hours. This may be done by merely pressing very briefly the test button to see if the bells ring loud and clear.

Most of these systems have dry batteries for their power, and the batteries will deteriorate in time so that they will not ring the alarm bells satisfactorily, if at all. If the batteries are used briefly by this test every day, they will last longer than when tested less frequently.

Because this is a safety device whenever it is found that the bells do not ring loud and clear or any other defect appears in the system, the owner or his agent should notify immediately some predetermined party who has agreed in advance to come at once and service the system, whether day or night, Sundays or holidays.

It is recommended that the name of such a party and the address and telephone number be posted permanently on or in the control box of the system.

WMcD/H

CC: Mr. Birger Olsen
251 Cumberland Avenue

(Signed) WARREN McDONALD
INSPECTOR OF BUILDINGS

211-5000 1st Avenue-I
(1st floor)
Section 100h

October 2, 1951

Mr. W. W. Boyce, Treasurer
Eastern Fire Equipment, Inc.
403 Core Street
Portland, Maine

Copies to: Mrs. Helen G. Frost
Chairman of City Council
1366 Westbrook Street

Lyman S. Moore, City Engineer

Dear Mr. Boyce:

In reply to your letter of September 27 relating to your application for a permit to install a local fire alarm system, I presume the application for a permit to install a system in the City which you refer to is the one for larger alarm at 200-202 North 1st Avenue. Since we had talked over the telephone about the proposed alarm bells after the application was made and after the conference of the local officials, of the same firm at which I read to you the letter proposed to Edwards Company, it did not seem necessary to make any further explanation about the job on North 1st Avenue.

Your recent letter requests that I either approve this permit or deny it. If it must be the one thing on the part of the present firm, I must refuse to issue the permit because the Edwards D-17 bells, indicated on the application, have not been established as designed and details provided according to the latest authoritative methods of engineering practice. In the absence of listing and approval by the Underwriters Laboratories, Inc., as you are aware, we have tried to get a substitute statement from Edwards Company, Inc. My letter of August 28 to Mr. Harris of that Company has not been answered. I do not know the reason for the delay, but I am requesting him today to answer.

Very truly yours,

Warren McDonald
Inspector of Buildings

WMS/g

P.S. I hoped in August and I still hope that the Edwards Company can give us a statement which will allow the departure from the rule of Underwriters approval to the extent at least that the D-17 bell, 24 volt, for use as above may be allowed.

CITY OF PORTLAND, MAINE
Department of Building Inspection

To: Oliver T. Sanborn
Chief of the Fire Department

(date) August 27, 1951

From: Warren McDonald
Insptr. of Bldgs.

Location: 251 Cumberland Avenue
r: Binger Olsen
Subject: Application for permit for
improvements at above location,
required by order of Chief of Fire
Department dated 2/14/48 and 7/24/51

While our two departments have done a good job of coordination under the Safety Ordinance--yours issuing the orders after inspection and ours issuing permits for improvements to be made,--

The confusion on the part of many people, who come in here, as to who has ordered them to do what,
The fact that on some jobs a permit has been issued, and the work done, only to have your inspector find that the situation did not then satisfy your order under the law,
And, the fact that you are permitted under the Building Code to exercise discretion as to details of means of egress in an existing building where there is no substantial increase in number of persons accommodated, while we must proceed under the precise terms of the Code unless deviation in this connection is approved by yourself--

leads me to the belief that each situation ought to be checked before any permits are issued, presumably by the inspector in your department who made the inspection on which the original order was based, to see:

1. If the work contemplated will completely satisfy the order.
2. To see, if possible, whether or not there may be some more economical way of satisfying the order, and, if so, to recommend that way to the owner.

To that end there is attached for your consideration applications for permits at the above location.

Remarks relating to this particular job:

Please give consideration specially to number, location and size of gongs. This is the job where fire escape has not been provided from third floor.

We are not ready yet to approve the Edwards B-17 gong, since it is not listed. At the request of the City Council negotiations are taking place with the manufacturer to see what can be done. We shall not issue either of these permits until this matter of bells is cleared up.

Warren McDonald
Inspector of Buildings



(B) LIMITED BUSINESS ZONE
APPLICATION FOR PERMIT

Class of Building or Type of Structure Third Class
Portland, Maine, Jul. 19, 1951

To the INSPECTOR OF BUILDINGS, PORTLAND, MAINE

The undersigned hereby applies for a permit to ~~alter~~ ~~repair~~ ~~and~~ ~~install~~ the following ~~existing~~ ~~structure~~ ~~equipment~~ in accordance with the Laws of the State of Maine, the Building Code and Zoning Ordinance of the City of Portland, plans and specifications, if any, submitted herewith and following specifications:

Location 251 Cumberland Avenue Within Fire Limits? yes Dist. No. _____
 Owner's name and address Birger A. Olson, 251 Cumberland Avenue Telephone 2-6195
 Lessee's name and address _____ Telephone _____
 Contractor's name and address owner Telephone _____
 Architect _____ Specifications _____ Plans yes No. of sheets _____
 Proposed use of building apartment house No. families 11
 Last use _____ " " _____ No. families 11
 Material wood No. stories 3 Heat _____ Style of roof _____ Roofing _____
 Other buildings on same lot _____ Fee \$ 2.00
 Estimated cost \$ 250

General Description of New Work

To erect outside wooden fire escape on rear of apartment house as per plan.
one blueprint of architect to (Olson) plan dated 6/2/51 and filed with the city of Portland was returned to Mr. Olson at his request 7/23/51

It is understood that this permit does not include installation of heating apparatus which is to be taken out separately by and in the name of the heating contractor. **PERMIT TO BE ISSUED TO** owner

Details of New Work

Is any plumbing involved in this work? _____ Is any electrical work involved in this work? _____
 Height average grade to top of plate _____ Height average grade to highest point of roof _____
 Size, front _____ depth _____ No. stories _____ solid or filled land? _____ earth or rock? _____
 Material of foundation _____ Thickness, top _____ bottom _____ cellar _____
 Material of underpinning _____ Height _____ Thickness _____
 Kind of roof _____ Rise per foot _____ Roof covering _____
 No. of chimneys _____ Material of chimneys _____ of lining _____ Kind of heat _____ fuel _____
 Framing lumber—Kind _____ Dressed or full size? _____
 Corner posts _____ Sills _____ Girt or ledger board? _____ Size _____
 Girders _____ Size _____ Columns under girders _____ Size _____ Max. on centers _____
 Studs (outside walls and carrying partitions) 2x4-16" O. C. Bridging in every floor and flat roof span over 8 feet.
 Joists and rafters: 1st floor _____, 2nd _____, 3rd _____, roof _____
 On centers: 1st floor _____, 2nd _____, 3rd _____, roof _____
 Maximum span: 1st floor _____, 2nd _____, 3rd _____, roof _____
 If one story building with masonry walls, thickness of walls? _____ height? _____

If a Garage

No. cars now accommodated on same lot _____, to be accommodated _____ number commercial cars to be accommodated _____
 Will automobile repairing be done other than minor repairs to cars habitually stored in the proposed building? _____

Miscellaneous

Will work require disturbing of any tree on a public street? no
 Will there be in charge of the above work a person competent to see that the State and City requirements pertaining thereto are observed? yes

APPROVED:

Olson

Signature of owner

Birger A. Olson

INSPECTION COPY

NOTES

7/20 - Let name of
Shop and letter to
12/17/52 Mr Olsen has been
here twice and would even
get with him today he is
rather to have these
I am informed to show
details of construction
have measures to
furnish from permit
escape from upper floors - will

Permit No. 571

Location 251 Cumberland Ave

Owner Ringel & Olsen

Date of permit 1/51

Notif. closing-in

Inspn. closing-in

Final Notif.

Final Inspn.

Cert. of Occupancy issued

At 251-253 Cumberland Avenue-I

July 15, 1952

July 11, 1952

Mr. Birger A. Olsen
51 Cumberland Avenue
Portland, Maine

Copy to: Oliver F. Cannon,
Chief of the Fire Department

Dear Mr. Olsen:

Chief Cannon of the Fire Department has indicated his approval of the arrangement of means of egress at 251-253 Cumberland Avenue, but requires a standard automatic fire detection and alarm system as well as the alteration of the rear means of egress as shown on your architect's plan.

However, after our examination of the building and the architect's plan, you said that you did not intend to follow the architect's plan, and there had been some misunderstanding between you and him as to what was desired, and that you would not build the stairway arrangement of the enclosure as shown on the plan.

You were told that if ever a roof were built over this court, the permit could only be issued upon the Board's ordinance after successful appeal to the Board of Appeals on account of closeness to the rear property line. Also, the enclosing walls around this court would be contrary to the Building Code because you would be making certain windows, now opening into the court, open into an enclosed part of the building in cases where such windows are required to open into the open air as they do now. You were told of your appeal rights to the Board of Municipal Officers seeking an exception to these Building Code requirements, but you were also told that your proposal to enclose the court would probably be entirely contrary to the intent and purpose of the Building Code in providing suitable light and fresh air for living quarters.

You were also told that whatever you propose to do will require a detailed plan, and that the plan should be filed here either as a blueprint with all of the information on it printed from the original, or in exact duplicate, so that when the permit was issued you and your contractor would have the same information upon which the permit had been issued.

Judging from my quick examination of the building, it seems to me that the Chief of the Fire Department is ordering you to put in an additional means of egress from the third floor and also to provide the standard automatic fire detection and alarm system in the building, irrespective of any proposal you may have for enclosing the rear court or putting a roof over it.

Both the adjustment of the existing stairway to provide an emergency means of egress from the third floor and the installation of the fire alarm system require permits from this department before the work is started, the fire alarm application to be made by and the permit being issuable only to the actual installer.

The application for permit to provide the additional means of egress from third floor requires as well a plan with full information as to foundations, framing, arrangement etc.

I believe you left the matter that you would decide what to do, and then proceed to comply with the Chief's orders.

WMC/G

Very truly yours,

Inspector of Buildings

AP 251 Cumberland Ave.,

July 23, 1951

Mr. Einger L. Oleser
251 Cumberland Avenue
Portland, Maine

Copy to, Oliver T. Sunkern
Chief of the Fire Department

Dear Mr. Oleser:

In regard to your application for a building permit to extend an existing outside stairway and enclosure east on the rear of your building at 251 Cumberland Avenue, it is assumed that you are having the work done in lieu of providing a certain fire alarm system in the building as was specified some time ago by the Fire Department acting under the requirements of the Safety Ordinance. Before proceeding further with your application, therefore, we are sending it to the Fire Department to see if they will approve the omission of the fire alarm if the proposed work on the stairway is done.

A survey examination of the proposition as far as zoning Ordinance and Building Code requirements are concerned make it appear that it may be necessary for you to appeal under the zoning Ordinance because of the closeness of the proposed work to the rear lot line and under the Building Code because of the enclosure of existing windows in the building which now open onto the court between the two wings of the building. However, we will await word from the Fire Department before proceeding further with this matter and will notify you as soon as their decision has been communicated to us.

Very truly yours,

Warren McDonald
Inspector of Buildings

AMS/B

CITY OF PORTLAND, MAINE
Department of Building Inspection

*This plan is OK.
But will also require
fire alarm system*

(date) Jan. 23, 1951

To: Oliver T. Sanborn
Chief of the Fire Department

Location: 251-253 Cumberland Avenue

From: Warren McDonald
Insptr. of Bldgs.

Subject: Application for permit for
improvements at above location,
required by order of Chief of Fire
Department dated 2/11/48

While our two departments have done a good job of coordination under the Safety Ordinance--yours issuing the orders after inspection and ours issuing permits for improvements to be made,--

The confusion on the part of many people, who come in here, as to who has ordered them to do what,

The fact that on some jobs a permit has been issued, and the work done, only to have your inspector find that the situation did not then satisfy your order under the law,

And, the fact that you are permitted under the Building Code to exercise discretion as to details of means of egress in an existing building where there is no substantial increase in number of persons accommodated, while we must proceed under the precise terms of the Code unless deviation in this connection is approved by yourself--

leads me to the belief that each situation ought to be checked before any permits are issued, presumably by the inspector in your department who made the inspection on which the original order was based, to see:

1. If the work contemplated will completely satisfy the order.

2. To see, if possible, whether or not there may be some more economical way of satisfying the order, and, if so, to recommend that way to the owner.

To that end there is attached for your consideration applications for permits at the above location.

Remarks relating to this particular job:

Your order of 2/14/48 specifies that the installation of an automatic fire alarm is required because of the poor location of stairways. Will the proposed extension of existing outside stairways shown on accompanying plan satisfy requirements without the installation of the automatic fire alarm being necessary?

Only the Zoning Board of Appeals can give the right to construct stairway in this location, but owner seems to think construction of it would eliminate need for automatic alarm system. We should know "the score" before advising him to go to Board of Appeals; also if he put in the automatic fire alarm, would you require the new stairway?

Warren McDonald
Inspector of Buildings

CITY OF PORTLAND, MAINE

Department of Building Inspection

To: Oliver T. Sanborn
Chief of the Fire Department

(date) July 25, 1952

From: Warren McDonald
Inspr. of Bldgs.

Location: 251-253 Commercial Avenue
Subject: Application for permit for
improvements at above location,
required by order of Chief of Fire
Department dated 2/14/48

While our two departments have done a good job of coordination under the Safety Ordinance--yours issuing the orders after inspection and ours issuing permits for improvements to be made,--

The confusion on the part of many people, who come in here, as to who has ordered them to do what,

The fact that on some jobs a permit has been issued, and the work done, only to have your inspector find that the situation did not then satisfy your order under the law,

And, the fact that you are permitted under the Building Code to exercise discretion as to details of means of egress in an existing building where there is no substantial increase in number of persons accommodated, while we must proceed under the precise terms of the Code unless deviation in this connection is approved by yourself--

leads me to the belief that each situation ought to be checked before any permits are issued, presumably by the inspector in your department who made the inspection on which the original order was based, to see:

1. If the work contemplated will completely satisfy the order.
2. To see, if possible, whether or not there may be some more economical way of satisfying the order, and, if so, to recommend that way to the owner.

To that end there is attached for your consideration applications for permits at the above location.

Remarks relating to this particular job:

Your order of 2/14, 48 specifies that the installation of an automatic fire alarm is required because of the poor location of stairways. Will the proposed extension of existing outside stairways shown on accompanying plan satisfy requirements without the installation of the automatic fire alarm being necessary?

Only the Zoning Board of Appeals can give the right to construct stairway in this location, but owner seems to think construction of it would eliminate need for automatic alarm system. We should know "the score" before advising him to go to Board of Appeals; also if he put in the automatic fire alarm, would you require the new stairway?

Warren McDonald
Inspector of Buildings



FILL IN AND SIGN WITH INK
**APPLICATION FOR PERMIT FOR
 HEATING, COOKING OR POWER EQUIPMENT**

Portland, Maine July 17, 1946

7-17-46
 01302
 JUL 21 1946

To the INSPECTOR OF BUILDINGS, PORTLAND, ME.

The undersigned hereby applies for a permit to install the following heating, cooking or power equipment in accordance with the Laws of Maine, the Building Code of the City of Portland, and the following specifications:

Location **251 Cumberland Avenue** Use of Building **Dwelling** No. Stories _____ **New Building**
 Name and address of owner of appliance **B. A. Olsen, 251 Cumberland Avenue** **Existing**
 Installer's name and address **Peterson Heating & refrigeration Co. 479 Wash. Ave. Telephone 3-9854**

General Description of Work

To install **Oil burning equipment in connection with existing steam heat.**

IF HEATER, OR POWER BOILER

Location of appliance or source of heat _____ Type of floor beneath appliance _____
 If wood, how protected? _____ Kind of fuel _____
 Minimum distance to wood or combustible material, from top of appliance or casing top of furnace _____
 From top of smoke pipe _____ From front of appliance _____ From sides or back of appliance _____
 Size of chimney flue _____ Other connections to same flue _____
 If gas fired, how vented? _____ Rated maximum demand per hour _____

IF OIL BURNER

Name and type of burner **Home Ease** Labeled by underwriters' laboratory? **Yes**
 Will operator be always in attendance? _____ Does oil supply line feed from top or bottom of tank? **bottom**
 Type of floor beneath burner _____ **concrete** _____
 Location of oil storage **basement** Number and capacity of tanks **1-275 gal.**
 If two 275-gallon tanks, will three-way valve be provided? _____
 Will all tanks be more than five feet from any flammable? **yes** How many tanks fire proofed? _____

IF COOKING APPLIANCE

Location of appliance _____ Kind of fuel _____ Type of floor beneath appliance _____
 If wood, how protected? _____
 Minimum distance to wood or combustible material from top of appliance _____
 From front of appliance _____ From sides and back _____ From top of smokepipe _____
 Size of chimney flue _____ Other connections to same flue _____
 Is hood to be provided? _____ If so, how vented? _____
 If gas fired, how vented? _____ Rated maximum demand per hour _____

MISCELLANEOUS EQUIPMENT OR SPECIAL INFORMATION

Amount of fee enclosed? **1.00** (\$1.00 for one heater, etc., 50 cents additional for each additional heater, etc., in same building at same time.)

APPROVED:

Will there be in charge of the above work a person competent to see that the State and City requirements pertaining thereto are observed? **yes**

Peterson Heating Co.

Signature of Installer By: *Elmer F. Peterson*

INSPECTION COPY

Permit No. 46/1302
Location 251 Cumberland Ave.
Owner B.A. Olsen
Date of permit 7/18/46

instruction card
was left, to call
the

Approved NOT COMPLETED

NOTES 6-1-46
1714

- 1. Fill pipe
- 2. Vent pipe
- 3. Stair
- 4.
- 5.
- 6.
- 7.
- 8.
- 9.
- 10.
- 11.
- 12.
- 13.
- 14.
- 15.
- 16.
- 17.
- 18.
- 19.
- 20.

7-25-46 No instructions
card - told service
to ask installer,
when will come
back to the job
to-day/when else



FILL IN COMPLETELY AND SIGN WITH INK

PERMIT ISSUED

APPLICATION FOR PERMIT FOR HEATING, COOKING OR POWER EQUIPMENT

To the INSPECTOR OF BUILDINGS, PORTLAND, ME.

Portland Maine, June 4, 1976

The undersigned hereby applies for a permit to install the following heating, cooking or power equipment in accordance with the Laws of Maine, the Building Code of the City of Portland, and the following specifications:

Location 251 Cumberland Avenue Use of Building Lodging House
Name and address of owner M. Sheriff, 452 Cumberland Ave.
Contractor's name and address M. Cohen, 110 Nicole Street

Ward 5 Telephone 7-6991

General Description of Work

To install steam heating system, and boiler for hot water, in place of existing hot air heat

IF HEATER, POWER BOILER OR COOKING DEVICE

Is heater or source of heat to be in cellar? yes If not, which story Kind of Fuel coal
Material of supports of heater or equipment (concrete floor or what kind) concrete
Minimum distance to wood or combustible material, from top of boiler or casing top of furnace 4'
from top of smoke pipe 15" from front of heater over 4' from sides or back of heater no woodwork
Size of chimney flue 10x10 Other connections to same flue none

IF OIL BURNER

Name and type of burner Labeled and approved by Underwriters' Laboratories?
Will operator be always in attendance? Type of oil feed (gravity or pressure)
Location oil storage No. and capacity of tanks
Will all tanks be more than seven feet from any flame? How many tanks fireproofed?

Amount of fee enclosed? 4.50 (\$1.00 for one heater, etc., 50 cents additional for each additional heater, etc., in same building at same time.)

INSPECTION COPY

Signature of contractor M. Cohen

6-11-76

Ward 3 Permit No 36/759
 Location 251 Cass St Sand Lake
 Owner Mr Sheriff
 Date of permit 6/4/36
 Post Card sent 6/4/36
 Notif. for insp. None
 Approval Tax issued 6/13/36

- Oil Burner Check List (date)
1. Kind of heat Steam heat
 2. Label
 3. Anti-siphon
 4. Oil storage
 5. Tank distance
 6. Vent pipe
 7. Fill pipe
 8. Gauge
 9. Rigidity
 10. Feed safety
 11. Pipe sizes and material
 12. Control valve
 13. Ash pit vent
 14. Temp. or pressure safety
 15. Instruction card
 - 16.

NOTES

6/9/36 work on gas
6/13/36 control valve

[Faint handwritten notes, possibly describing the burner or installation details.]

[Handwritten initials or signature.]

C-33-202-I

November 27, 1933

Mr. Morris Scariff
468 Cumberland Avenue
Portland, Maine

Dear Sir:

Upon examination of the building which you are reported to own at 251-253 Cumberland Avenue, we find that the roof water conductors at the front of the building discharge directly upon the public sidewalk of Cumberland Avenue.

Section 316, Paragraph c of the Building Code of the City of Portland, copy attached hereto, provides that such a condition is unlawful.

Please arrange to have these roof water conductors connected to the public sewer and thus comply with the law on or before December 8th, 1933.

Very truly yours,

Inspector of Buildings.

RM/ED
Enc.

FILL IN COMPLETELY AND SIGN WITH INK



RECEIVED
APPLICATION FOR PERMIT FOR HEATING, COOKING OR POWER EQUIPMENT

Permit No. 2355

To the INSPECTOR OF BUILDINGS, PORTLAND, ME.

Portland, Maine, November 21, 1931

The undersigned hereby applies for a permit to install the following heating, cooking or power equipment in accordance with the Laws of Maine, the Building Code of the City of Portland, and the following specifications:

Location 251 Cumberland Ave Use of Building Dwelling
Name and address of owner C. E. Leiby 251 Cumberland Ave Ward 3
Contractor's name and address Tauld Farmer Co. 70 7th sec Telephone P-4200

General Description of Work

To install Oil Burner

IF HEATER, POWER BOILER OR COOKING DEVICE

Is heater or source of heat to be in cellar? yes If not, which story _____ Kind of Fuel oil

Material of supports of heater or equipment (concrete floor or what kind) concrete

Minimum distance to wood or combustible material, from top of boiler or casing top of furnace _____

from top of smoke pipe _____, from front of heater _____ from sides or back of heater _____

used burner formerly installed in home of Dr. Starwood Fisher, 1358 Spring St. Portland

Name and type of burner Nohol L-101 Labeled and approved by Underwriters' Laboratories? No

Will operator be always in attendance? No Type of oil feed (gravity or pressure) gravity

Location oil storage Basement No. and capacity of tanks 1 - 275 gallon

Will all tanks be more than seven feet from any flame? Yes How many tanks fireproofed? None

Amount of fee enclosed? 1.00 (\$1.00 for one heater, etc., 50 cents additional for each additional heater, etc., in same building at same time.)

INSPECTION COPY

Signature of contractor Tauld Farmer Co.
by E. J. Allen

RECEIVED
NOV 23 1931
CITY OF PORTLAND
ME

Ward 3 Permit No. 31/2399
 Location 251 Cumberland Ave.
 Owner E E Litby
 Date of permit 11/23/31
 Notif. closing-in _____
 Inspn. closing-in _____
 Final Notif. _____
 Final Inspn. 11/28/31
 Cert. of Occupancy issued None

1. Knowledge of _____
2. Label _____
3. Air supply _____
4. Operation _____
5. Trip _____
6. Venting _____
7. Fuel supply _____
8. Design _____
9. Height _____
10. Feed safety _____
11. Pipe sizes & material _____
12. Control valve _____
13. Air pit vent _____
14. Temp. or pressure safety _____
15. Instruction card _____

NOTES

11/23/31 - Dr. Fisher said the burner had been reasonably satisfactory - the only trouble being that it had "ventured" to a considerable extent. He traded it in to get a more modern burner.

11/28/31 - Burner being replaced. No need of inspection, D.M.

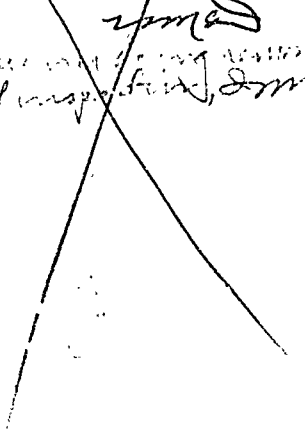



Permit No. 2233
OCT 28 1928

APPLICATION FOR PERMIT

Class of Building or Type of Structure Third Class

Portland, Maine, October 18, 1928.

To the INSPECTOR OF BUILDINGS, PORTLAND, ME.

The undersigned hereby applies for a permit to ~~erect~~ alter ~~install~~ the following building structure equipment in accordance with the Laws of the State of Maine, the Building Code of the City of Portland, plans and specifications, if any, submitted herewith and the following specifications:

Location 253 Cumberland Avenue Ward 34 Within Fire Limits? Yes Dist. No. 1
Owner's or lessee's name and address Mrs. Elmer E. Libby, 251 Cumberland Ave. Telephone _____
Contractor's name and address Percy Irish, 126 Massachusetts Avenue Telephone F 5013-R
Architect's name and address _____
Proposed use of building lodging house No. families _____
Other buildings on same lot none

Description of Present Building to be Altered

Material wood No. stories 3 Heat _____ Style of roof _____ Roofing _____
Last use lodging house No. families _____

General Description of New Work

To change door into window, closing up part of the door making a window about 3' x 5'. First story in rear. To demolish steps and roof connected with this present doorway. Two back doors on one side, present one being in center.

RECEIVED
CITY OF PORTLAND
OCT 28 1928
PERMIT NO. 2233

Details of New Work

Size, front _____ depth _____ No. stories _____ Height average grade to highest point of roof _____
To be erected on solid or filled land? _____ earth or rock? _____
Material of foundation _____ Thickness, top _____ bottom _____
Material of underpinning _____ Height _____ Thickness _____
Kind of roof _____ Roof covering _____
No. of chimneys _____ Material of chimneys _____ of lining _____
Kind of heat _____ Type of fuel _____ Distance, heater to chimney _____
If oil burner, name and model _____
Capacity and location of oil tanks _____
Is gas fitting involved? no Size of service _____
Corner posts _____ Sills _____ Girt or ledger board? _____ Size _____
Material columns under girders _____ Size _____ Max. on centers _____
Studs (outside walls and carrying partitions) 2x4-16" O.C. Girders 6x8 or larger. Bridging in every floor and flat roof span over 8 feet. Sills and corner posts all one piece in cross section.
Joists and rafters: 1st floor _____, 2nd _____, 3rd _____, roof _____
On centers: 1st floor _____, 2nd _____, 3rd _____, roof _____
Maximum span: 1st floor _____, 2nd _____, 3rd _____, roof _____
If one story building with masonry walls, thickness of walls? _____ height? _____

If a Garage

No. cars now accommodated on same lot _____, to be accommodated _____
Total number commercial cars to be accommodated _____
Will automobile repairing be done other than minor repairs to cars habitually stored in the proposed building? _____

Miscellaneous

Will above work require removal or disturbing of any shade tree on a public street? no
Plans filed as part of this application? no No. sheets _____
Estimated cost \$ 25. Fee \$.25
Will there be in charge of the above work a person competent to see that the State and City requirements pertaining thereto are observed? yes

Signature of owner Mrs. Elmer E. Libby by Percy C. Irish

INSPECTION COPY

78708

Ward 3 Permit No. 287232
Location 253 Cumberland Ave
Owner Mrs. Elmer E. Kelly
Date of permit 10/2/26
Notif. closing-in _____
Inspn. closing-in _____
Final Notif. _____
Final Inspn. _____
Cert. of Occupancy issued _____

NOTES

~~RECEIVED FOR NOTIFICATION
OCT 10 1926~~

[Faint, mostly illegible text and grid lines on the right side of the page, possibly representing a plan or additional notes.]



(A) GENERAL BUSINESS CODE

APPLICATION FOR PERMIT

Permit No. 27185
ISSUED

Class of Building or Type of Structure 3rd.

MAR 25 1927

Portland, Maine, ~~Mar 25~~ 1927

To the INSPECTOR OF BUILDINGS, PORTLAND, ME.

The undersigned hereby applies for a permit to ~~erect~~ alter ~~in whole~~ the following building structure ~~equipment~~ in accordance with the Laws of the State of Maine, the Building Code of the City of Portland, plans and specifications, if any, submitted herewith and the following specifications:

Location 251-253 Cumberland Ave. Ward 3 Within Fire Limits? yes Dist. No. 1
 Owner's or Lessee's name and address W. Sherriff 468 Cumberland Ave. Telephone F7769
 Contractor's name and address Geo. Jordan 126 Pearl St Telephone F 8117
 Architect's name and address _____
 Proposed use of building Lodging House No. families _____
 Other buildings on same lot no

Description of Present Building to be Altered

Material wood No. stories 3 Heat Hot Air Style of roof flat Roofing T.S.
 Last use Lodging House No. families _____

General Description of New Work

Replace present casement windows by regular windows on two sides and front

CERTIFICATE OF OCCUPANCY REQUIREMENT IS WAIVED.

Details of New Work

Size, front _____ depth _____ No. stories _____ Height average grade to highest point of roof _____
 To be erected on solid or filled land? _____ earth or rock? _____
 Material of foundation _____ Thickness, top _____ bottom _____
 Material of underpinning _____ Height _____ Thickness _____
 Kind of roof _____ Roof covering _____
 No. of chimneys _____ Material of chimneys _____ of lining _____
 Kind of heat _____ Type of fuel _____ Distance, heater to chimney _____
 If oil burner, name and model _____
 Capacity and location of oil tanks _____
 Is gas fitting involved? _____ Size of service _____
 Corner posts _____ Sills _____ Girt or ledger board? _____ Size _____
 Material columns under girders _____ Size _____ Max. on centers _____
 Studs (outside walls and carrying partitions) 2x4-16" O.C. Girders 6x8 or larger. Bridging in every floor and flat roof span over 8 feet. Sills and corner posts all one piece in cross section.
 Joists and rafters: 1st floor _____, 2nd _____, 3rd _____, roof _____
 On centers: 1st floor _____, 2nd _____, 3rd _____, roof _____
 Maximum span: 1st floor _____, 2nd _____, 3rd _____, roof _____
 If one story building with masonry walls, thickness of walls? _____ height? _____

If a Garage

No. cars now accommodated on same lot _____, to be accommodated _____
 Total number commercial cars to be accommodated _____
 Will automobile repairing be done other than minor repairs to cars habitually stored in the proposed building? _____

Miscellaneous

Will above work require removal or disturbing of any shade tree on a public street? no
 Plans filed as part of this application? no No. sheets none
 Estimated cost \$ 22.00 Fee \$.50
 Will there be in charge of the above work a person competent to see that the State and City requirements pertaining thereto are observed? Yes

INSPECTION COPY

Signature of owner _____

Ward 3 Permit No. 27/188 H
 Location 251-253 Cumberland
 Owner M. Sheriff
 Date of permit March 25/27
 Notif. closing-in _____
 Inspn. closing-in _____
 Final Notif _____
 Final Inspn. 3/7/27
 Cert. of Occupancy issued _____

VERIFICATION FOR PERMIT

NOTES

[The following section contains a large area of extremely faint, illegible text, likely bleed-through from the reverse side of the document. The text is too light to transcribe accurately.]

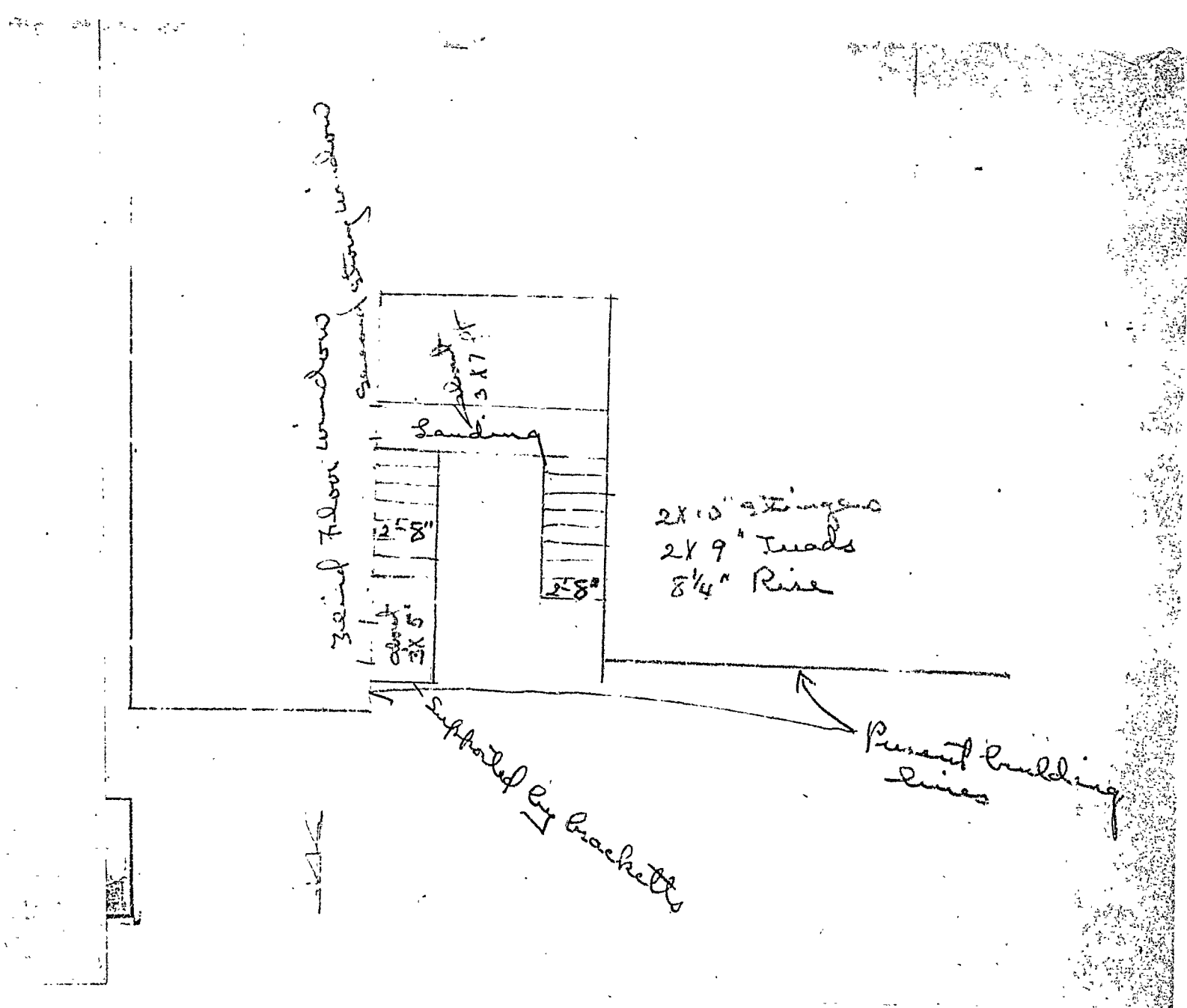

3rd floor windows

2x10

landing

2x8

2x8

2x10 stringers
2x9 treads
8 1/4" Rise

supported by brackets

Present building lines

(G) General Business Zone

26/1242



Application for Permit for Alterations and Miscellaneous Structures

CLASS OF BUILDING OR TYPE OF STRUCTURE _____

Portland, Maine, November 16, 19__ 19

To the INSPECTOR OF BUILDINGS, PORTLAND, ME.

The undersigned hereby applies for a permit to alter the following described building according to the following specifications, the Laws of the State of Maine, and the Building Ordinance of the City of Portland:

Location 251-253 Commercial Street Ward 3 Within Fire Limits? no

Owner's name and address? George M. Smith, 251-253 Commercial Street

Contractor's name and address? _____

Architect's name and address? _____

Last use of building? Lodging house No. Families? _____

Proposed use of building? Lodging house No. Families? _____

Description of Present Building

Material wood No. of Stories 2 Style of Roof pitch Roofing slate

General Description of New Work

Work to be done: _____
Work to be done in rear of building from present lot line: _____
Will not extend beyond present building line.
Ordered by Fire Department

Size of New Framing Members

Corner posts? _____ Sills? _____ Rafters or roof beams? _____ on center? _____
Material and size of columns under girders? _____ on center? _____
Ledger board used? _____ Size? _____ Studs (outside walls and carrying partitions) 2 x 4 16" O. C.
Girders 6" x 8" or larger. Bridging in every floor and flat roof span over 8 feet. Sills and corner posts will be all one piece in cross section.
Floor timbers: 1st floor _____, 2nd _____, 3rd _____, 4th _____
On centers: 1st floor _____, 2nd _____, 3rd _____, 4th _____
Span: 1st floor _____, 2nd _____, 3rd _____, 4th _____

If 1st or 2nd Class Construction

External walls } thickness { 1st story _____, 2nd story _____
Party walls } thickness { 1st story _____, 2nd story _____

Other Details New Construction

To be erected on solid or filled land? _____ earth or rock? _____
Material of foundation? _____ Thickness, top? _____ bottom? _____
Material of underpinning? _____ over 4 ft. high? _____ thickness? _____
Kind of roof (pitch, hip, etc.)? _____ Kind of roofing? _____
No. of new chimneys? _____ Material of chimneys? _____ of lining? _____

If a Private Garage

No. cars now accommodated on lot? _____ Total number to be accommodated? _____
Other buildings on same lot? _____
Distance from nearest present building to proposed garage? _____
All parts of garage, including eaves, will be at least 2 ft. from all lot lines.
Garage will be at least _____ feet from nearest windows of adjoining property.

Miscellaneous

Will the above construction require the removal or disturbing of any shade tree on the public street? no
Plans filed as part of this application? sketch No. sheets? _____
Estimated total cost \$ 60. Fee? .50

Signature of owner or authorized representative? _____

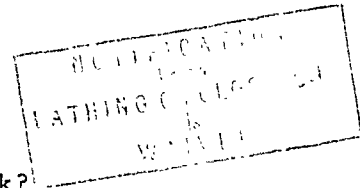

3

26/1242

251-253 Cumberland

Maria Sheriff

December 18/26

Should be a eptia R. (C)
at middle landing as it
is 31" to garden side

Also found one $\frac{12}{20}$
Chapboard $\frac{20}{20}$

about 7' 9" from E.S.
 $\frac{73}{4}$ " Tricidol
Stringers $4\frac{1}{2}$ from house

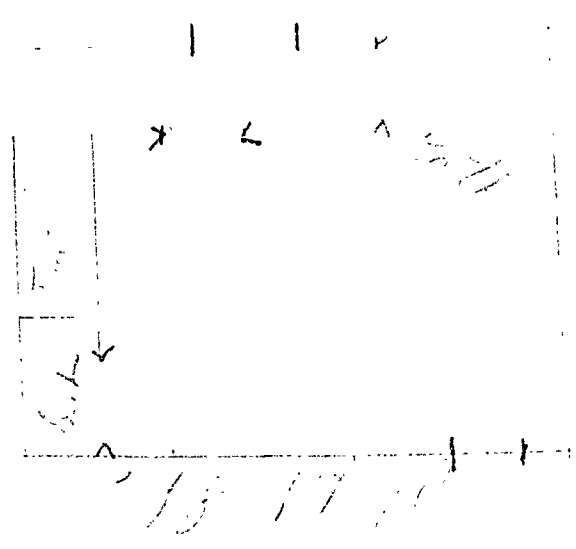
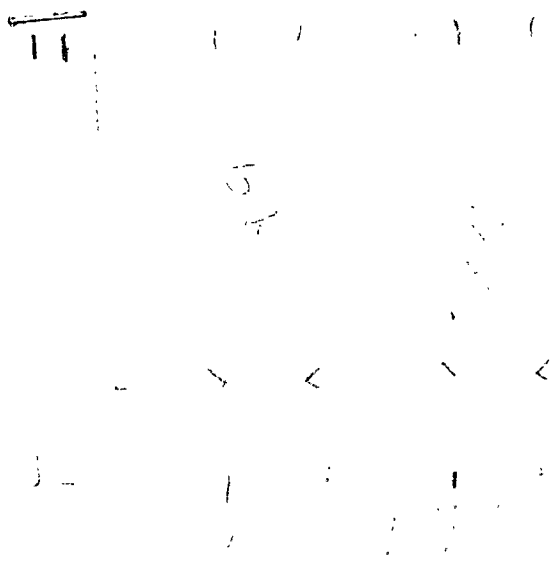

ward,



Application for Permit for Alterations and Miscellaneous Structures

CLASS OF BUILDING OR TYPE OF STRUCTURE 3rd

Portland, Maine, ^{11/24} ~~October 2/26~~ 19

To the INSPECTOR OF BUILDINGS, PORTLAND, ME.

The undersigned hereby applies for a permit to ~~erect~~ ^{alter the following described building} the following described structure according to the following specifications, the Laws of the State of Maine, and the Building Ordinance of the City of Portland:

Location 251 Cumberland Avenue Ward 3 Within Fire Limits? yes
 Owner's name and address? Morris W. Sheriff, 469 Cumberland Ave
 Contractor's name and address? Elmer Libby, 251 Cumberland Ave
 Architect's name and address? _____
 Last use of building? rooming house No. Families? 14
 Proposed use of building? rooming house No. Families? 14

Description of Present Building

Material wood No. of Stories 3 Style of Roof pitch Roofing slate

General Description of New Work

On first floor cut one hall door in rear to open on present back porch. On second floor
ell, move present chamber partition as per sketch. Build new stairs in present hall
from 2nd to 3rd floor per sketch

Size of New Framing Members

Corner posts? _____ Sills? _____ Rafters or roof beams? _____ on center? _____
 Material and size of columns under girders? _____ on center? _____
 Ledger board used? _____ Size? _____ Studs (outside walls and carrying partitions) 2 x 4 16" O. C.
 Girders 6" x 8" or larger. Bridging in every floor and flat roof span over 8 feet. Sills and corner posts will be all one piece in cross section.

Floor timbers: 1st floor _____, 2nd _____, 3rd _____, 4th _____
 On centers: 1st floor _____, 2nd _____, 3rd _____, 4th _____
 Span: 1st floor _____, 2nd _____, 3rd _____, 4th _____

If 1st or 2nd Class Construction

External walls } thickness { 1st story _____, 2nd story _____
 Party walls } 1st story _____, 2nd story _____

Other Details New Construction

To be erected on solid or filled land? _____ earth or rock? _____
 Material of foundation? _____ Thickness, top? _____ bottom? _____
 Material of underpinning? _____ over 4 ft. high? _____ thickness? _____
 Kind of roof (pitch, hip, etc.)? _____ Kind of roofing? _____
 No. of new chimneys? _____ Material of chimneys? _____ of lining? _____

If a Private Garage

No. cars now accommodated on lot? _____ Total number to be accommodated? _____
 Other buildings on same lot? _____
 Distance from nearest present building to proposed garage? _____
All parts of garage, including eaves, will be at least 2 ft. from all lot lines.
 Garage will be at least _____ feet from nearest windows of adjoining property.

Miscellaneous

Will the above construction require the removal or disturbing of any shade tree on the public street? _____
 Plans filed as part of this application? _____ No. sheets? _____
 Estimated total cost \$ 100. Fee? .50

Signature of owner or authorized representative? _____

Dist. Chapel's Myrtle

$\frac{28}{1125}$

3

25 Cumberland Ave

Morris Sheriff

MO 4/26

X $\frac{12}{20}$
26

APPLICATION FOR PERMIT

PERMIT ISSUED

B.O.C.A. USE GROUP

APR 15 1986

B.O.C.A. TYPE OF CONSTRUCTION 000411

ZONING LOCATION PORTLAND, MAINE ..April 14, 1986 City Of Portland

To the CHIEF OF BUILDING & INSPECTION SERVICES, PORTLAND, MAINE

The undersigned hereby applies for a permit to erect, alter, repair, demolish, move or install the following building, structure, equipment or change use in accordance with the Laws of the State of Maine, the Portland B.O.C.A. Building Code and Zoning Ordinance of the City of Portland with plans and specifications, if any, submitted herewith and the following specifications.

LOCATION 251-253 Cumberland Avenue Fire District #1 #2

1. Owner's name and address Richard Harris - 33 Penrith Rd. Telephone 774-1234

2. Lessee's name and address Telephone

3. Contractor's name and address Gene Francoeur - 90 East Bridge St., West Telephone 854-2424

Proposed use of building .. multi No. of sheets

Last use ... same No. families ... 7 or 8

Material No. stories Heat Style of roof Roofing

Other buildings on same lot

Estimated contractual cost \$.. 2,500

FIELD INSPECTOR—Mr. Appeal Fees \$

@ 775-5451

Base Fee 35.00 ..

Late Fee

TOTAL \$

To repair decks and staircases for rear entrance of building, this is for repair work only.

Stamp of Special Conditions

NOTE TO APPLICANT: Separate permits are required by the installers and subcontractors of heating, plumbing, electrical and mechanicals.

DETAILS OF NEW WORK

Is any plumbing involved in this work? Is any electrical work involved in this work?
Is connection to be made to public sewer? If not, what is proposed for sewage?
Has septic tank notice been sent? Form notice sent?
Height average grade to top of plate Height average grade to highest point of roof
Size, front depth No. stories solid or filled land? earth or rock?
Material of foundation Thickness, top bottom cellar
Kind of roof Rise per foot Roof covering
No. of chimneys Material of chimneys of lining Kind of heat fuel
Framing Lumber—Kind Dr or full size? Corner posts Sills
Size Girder Columns under girders Size Max. on centers
Studs (outside walls and carrying partitions) 2x4-16" O. C. Bridging in every floor and flat roof span over 8 feet.
Joists and rafters: 1st floor 2nd 3rd roof
On centers: 1st floor 2nd 3rd roof
Maximum span: 1st floor 2nd 3rd roof
If one story building with masonry walls, thickness of walls? height?

IF A GARAGE

No cars now accommodated on same lot to be accommodated number commercial cars to be accommodated
Will automobile repairing be done other than minor repairs to cars habitually stored in the proposed building?

APPROVALS BY: DATE MISCELLANEOUS
BUILDING INSPECTION—PLAN EXAMINER Will work require disturbing of any tree on a public street?
ZONING:
BUILDING CODE: Will there be in charge of work a person competent
Fire Dept.: to see that the State ements pertaining thereto
Health Dept.: are observed?
Others:

Signature of Applicant Gene Francoeur Phone # same
Type Name of above Gene Francoeur 1 2 3 4
Other
an I Ac

FIELD INSPECTOR'S COPY APPLICANT COPY OF

ma, Addy

