

24-26 NEW STREET

CHAMBERLAIN

Full cut # 920R - Half cut # 9202R - Terry cut # 9203R - Full

CITY OF PORTLAND, MAINE
Application for Permit to Install Wires

Permit No. 678
 Issued 7/30, 1923

Portland, Maine

To the City Electrician, Portland, Maine:

The undersigned hereby applies for a permit to install wires for the purpose of conducting electric current, in accordance with the laws of Maine, the Electrical Ordinance of the City of Portland, and the following specifications:

(This form must be completely filled out — Minimum Fee, \$1.00)

Owner's Name and Address Mr. L. K. Green Tel.
 Contractor's Name and Address Arthur J. Murray's Tel.
 Location 24 New St. Use of Building

Number of Families .. Apartments .. Stores .. Number of Stories ..
 Description of Wiring: New Work .. Additions .. Alterations ..

Pipe .. Cable .. Metal Molding .. BX Cable .. Plug Molding (No. of feet) ..
 No. Light Outlets .. Plugs .. Light Circuits .. Plug Circuits ..

FIXTURES: No. Fluor. or Strip Lighting (No. feet) ..

SERVICE: Pipe .. Cable .. Underground .. No. of Wires 3 1/2 Size 100 AMP

METERS: Relocated .. Added .. Total No. Meters ..

MOTORS: Number .. Phase .. H. P. .. Amps .. Volts .. Starter ..

HEATING UNITS: Domestic (Oil) .. No. Motors .. Phase .. H.P. ..
 Commercial (Oil) .. No. Motors .. Phase .. H.P. ..

Electric Heat (No. of Rooms) ..

APPLIANCES: No. Ranges .. Watts .. Brand Feeds (Size and No.) ..
 Elec. Heaters .. Watts ..

Miscellaneous .. Watts .. Extra Cabinets or Panels ..

Transformers .. Air Conditioners (No. Units) .. Signs (No. Units) ..

Will commence 8/1 1923 Ready to cover in will call 1923 Inspection .. 1923

Amount of Fee \$..

Signed Arthur J. Murray

DO NOT WRITE BELOW THIS LINE

SERVICE .. METER .. GROUND ..
 VISITS: 1 .. 2 .. 3 .. 4 .. 5 .. 6 ..
 .. 7 .. 8 .. 9 .. 10 .. 11 .. 12 ..

REMARKS:

INSPECTED BY J. H. H.
 (OVER)

LOCATION *New ST 24*
 INSPECTION DATE *7/31/73*
 WORK COMPLETED *7/31/73*
 TOTAL NO. INSPECTIONS *1*
 REMARKS:

FEEES FOR WIRING PERMITS EFFECTIVE JULY 31, 1963

WIRING	
1 to 30 Outlets	\$ 2.00
31 to 60 Outlets	3.00
Over 60 Outlets, each Outlet	.05
(Each twelve feet or fraction thereof of fluorescent lighting or any type of plug molding will be classed as one outlet).	
SERVICES	
Single Phase	2.00
Three Phase	4.00
MOTORS	
Not exceeding 50 H.P.	3.00
Over 50 H.P.	4.00
HEATING UNITS	
Domestic (Oil)	2.00
Commercial (Oil)	4.00
Electric Heat (each Room)	.75
APPLIANCES	
Ranges, Cooking Tops, Ovens, Water Heaters, Disposals, Built-in Dishwashers, Dryers, and any permanent built-in appliance — each unit	1.50
MISCELLANEOUS	
Temporary Service, Single Phase	1.00
Temporary Service, Three Phase	2.00
CRUISES, CARTWAS, FAHLS, etc.	10.00



FILL IN AND SIGN WITH INK

APPLICATION FOR PERMIT FOR HEATING, COOKING OR POWER EQUIPMENT

Portland, Maine. 10/11/49

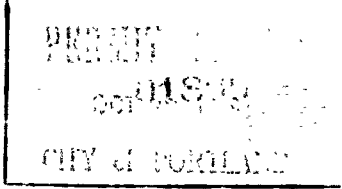

To the INSPECTOR OF BUILDINGS, PORTLAND, ME.

The undersigned hereby applies for a permit to install the following heating, cooking or power equipment in accordance with the Laws of Maine, the Building Code of the City of Portland, and the following specifications:

Location 24 New Street Use of Building dwelling No. Stories New Building
Name and address of owner of appliance Keith Savage - 24 New Street Existing
Installer's name and address Randall & McAllister Portland Telephone 32941

General Description of Work

To install oil burning equipment in connection with existing forced hot water heating system

IF HEATER, OR POWER BOILER

Location of appliance or source of heat basement Type of floor beneath appliance concrete
If wood, how protected? no Kind of fuel oil
Minimum distance to wood or combustible material, from top of appliance or casing top of furnace no
From top of smoke pipe no From front of appliance no From sides or back of appliance no
Size of chimney flue no Other connections to same flue no
If gas fired, how vented? no Rated maximum demand per hour no

IF OIL BURNER

Name and type of burner Timken Rotary Labeled by underwriters' laboratories? yes
Will operator be always in attendance? no Oil supply line feed from top or bottom of tank? bottom
Type of floor beneath burner concrete
Location of oil storage in cellar Number and capacity of tanks 1- 275 gallon
If two 275-gallon tanks, will three-way valve be provided? no
Will all tanks be more than five feet from any flame? yes How many tanks fire proofed? none
no other tanks existing in basement

IF COOKING APPLIANCE

Location of appliance basement Kind of fuel oil Type of floor beneath appliance concrete
If wood, how protected? no
Minimum distance to wood or combustible material from top of appliance no
From front of appliance no From sides and back no From top of smokepipe no
Size of chimney flue no Other connections to same flue no
Is hood to be provided? no If so, how vented? no
If gas fired, how vented? no Rated maximum demand per hour no

MISCELLANEOUS EQUIPMENT OR SPECIAL INFORMATION

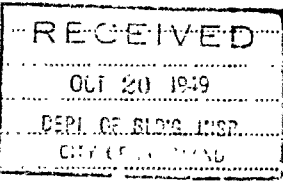

Amount of fee enclosed? 2.00 (\$2.00 for one heater, etc., 50 cents additional for each additional heater, etc., in same building at same time.)

APPROVED:
OK 10.21.49 [Signature]

Will there be in charge of the above work a person competent to see that the State and City requirements pertaining thereto are observed? yes

INSPECTION COPY

Signature of Installer Randall & McAllister

[Signature]

Permit No. 49/1809 11-21-49

Location 24 New St.

Owner Keith Savage

Date of permit 10/22/49

Approved: _____

NOTES

- 1. Fill Pipe _____
- 2. Vent Pipe _____
- 3. Kind of Pipe _____
- 4. Burial Depth of Pipe _____
- 5. _____
- 6. _____
- 7. _____
- 8. _____
- 9. _____
- 10. _____
- 11. _____
- 12. _____
- 13. _____
- 14. _____
- 15. _____
- 16. _____
- 17. _____

11-7-49 W. J. ...
Keith
11-21-49 Savage
Keith



(R) RESIDENCE ZONE - C

APPLICATION FOR PERMIT

PERMIT ISSUED
01165
MAY 23 1947

Class of Building or Type of Structure Third Class

Portland, Maine, May 27, 1947

To the INSPECTOR OF BUILDINGS, PORTLAND, MAINE

The undersigned hereby applies for a permit to ~~erect~~ alter ~~and~~ install the following building structure equipment in accordance with the Laws of the State of Maine, the Building Code and Zoning Ordinance of the City of Portland, Plans and specifications, if any, submitted herewith and the following specifications:

Location 21 New Street Within Fire Limits? no Dist. No. _____

Owner's name and address Keith Savage, 21 New Street Telephone _____

Lessee's name and address _____ Telephone _____

Contractor's name and address Sidney Hamilton, 111 Alba Street Telephone 3-6756

Architect _____ Specifications _____ Plans no No. of sheets _____

Proposed use of building dwelling No. families _____

Last use _____ No. families _____

Material frame _____ No. stories 1 1/2 Heat _____ Style of roof pitch Roofing asphalt

Other buildings on same lot none Fee \$ 2.00

Estimated cost \$ 600.

General Description of New Work

To construct 5' dormer on side of roof. At least 20' to side property line.
To cover entire roof with asphalt roofing Class C Und. Lab.

It is understood that this permit does not include installation of heating apparatus which is to be taken out separately by and in the name of the heating contractor.

Details of New Work

Is any plumbing involved in this work? _____ Is any electrical work involved in this work? _____

Height average grade to top of plate _____ Height average grade to highest point of roof _____

Site, front _____ depth _____ No. stories _____ solid or filled land? _____ earth or rock? _____

Material of foundation _____ Thickness, top _____ bottom _____ cellar _____

Material of underpinning _____ Height _____ Thickness _____

Kind of roof pitch shed Rise per foot 5" Roof covering asphalt roofing Class C Und. Lab.

No. of chimneys _____ Material of chimneys _____ of lining _____ Kind of heat _____ fuel _____

Framing lumber—Kind hemlo. Dressed or full size? dressed

Corner posts 4x4 Sills _____ Girt or ledger board? _____ Size _____

Girders _____ Size _____ Columns under girders _____ Size _____ Max. on centers _____

Studs (outside walls and carrying partitions) 2x4-16" O. C. Bridging in every floor and flat roof span over 8 feet.

Joints and rafters: 1st floor _____, 2nd _____, 3rd _____, roof 2x6

On centers: 1st floor _____, 2nd _____, 3rd _____, roof 24"

Maximum span: 1st floor _____, 2nd _____, 3rd _____, roof 9'

If one story building with masonry walls, thickness of walls? _____ height? _____

If a Garage

No. cars now accommodated on same lot _____, to be accommodated _____ number commercial cars to be accommodated _____

Will automobile repairing be done other than minor repairs to cars habitually stored in the proposed building? _____

Miscellaneous

Will work require disturbing of any tree on a public street? no

Will there be in charge of the above work a person competent to see that the State and City requirements pertaining thereto are observed? yes

Keith Savage,

Signature of owner:

Sidney M. Hamilton

APPROVED:

INSPECTION COPY

Permit No. 47/1165
Location 24 New St
Owner Keith Savage
Date of permit 5/28/47
Notif. closing-in _____
Inspn. closing-in _____
Final Notif. _____
Final Inspn. 8/20/47
Cert. of Occupancy issued none

NOTES

~~6/10/47 - Work started
5/28
6/30/47 - Work about
finished 5/28
6/30/47 - Apparently all
work is to be done
as shown on plans
to date 8/15~~



GENERAL RESIDENCE ZONE
APPLICATION FOR PERMIT

PERMIT ISSUED

0546

APR 29 1937

Class of Building or Type of Structure dwelling house

Portland, Maine, April 29, 1937

To the INSPECTOR OF BUILDINGS, PORTLAND, ME.

The undersigned hereby applies for a permit to erect alter install the following building structure equipment in accordance with the Laws of the State of Maine, the Building Code of the City of Portland, plans and specifications, if any, submitted herewith and the following specifications:

Location 24 Saw St. Ward 2 Within Fire Limits? no Dist. No. _____

Owner's or Lessee's name and address J. Savage 24 Saw St. Telephone _____

Contractor's name and address William Vassar 35 Sheridan St. Telephone 3-7996

Architect's name and address _____

Proposed use of building Dwelling house No. families 1

Other buildings on same lot _____

Plans filed as part of this application? no No. of sheets _____

Estimated cost \$ 25. Fee \$ 25

Description of Present Building to be Altered

Material wood No. stories 1 1/2 Heat _____ Style of roof pitch Roofing _____

Last use Dwelling house No. families 1

General Description of New Work

Rebuild rear chimney from attic floor up

RECORD OF OCCUPANCY
RECORDING IS REQUIRED

REGULATION DEPARTMENT
RECORDING IS REQUIRED

It is understood that this permit does not include installation of heating apparatus which is to be taken out separately by and in the name of the heating contractor.

Details of New Work

Size, front _____ depth _____ No. stories _____ Height average grade to top of plate _____

To be erected on solid or filled land? _____ earth or rock? _____

Material of foundation _____ Thickness, top _____ bottom _____

Material of underpinning _____ Height _____ Thickness _____

Kind of Roof _____ Rise per foot _____ Roof covering _____

No. of chimneys _____ Material of chimneys _____ of lining _____

Kind of heat _____ Type fuel _____ Is gas fitting involved? _____

Corner posts _____ Sills _____ Girt or ledger board? _____ Size _____

Material columns under girders _____ Size _____ Max. on centers _____

Studs (outside walls and carrying partitions) 2x4-16" O. C. Girders 6x8 or larger. Bridging in every floor and flat roof span over 8 feet. Sills and corner posts all one piece in cross section.

Joists and rafters: 1st floor _____, 2nd _____, 3rd _____, roof _____

On centers: 1st floor _____, 2nd _____, 3rd _____, roof _____

Maximum span: 1st floor _____, 2nd _____, 3rd _____, roof _____

If one story building with masonry walls, thickness of walls? _____ height? _____

If a Garage

No. cars now accommodated on same lot _____, to be accommodated _____

Total number commercial cars to be accommodated _____

Will automobile repairing be done other than minor repairs to cars habitually stored in the proposed building? _____

Miscellaneous

Will above work require removal or disturbing of any shade tree on a public street? no

Will there be in charge of the above work a person competent to see that the State and City requirements pertaining thereto are observed? yes

INSPECTION COPY

Signature of owner _____

K. Savage

William Vassar

92103

Ward 9 Permit No. 37/546
Location 24 Plum St.
Owner K. Savage.
Date of permit 4/29/87.
Notif. closing-in _____
Inspn. closing-in _____
Final Notif. _____
Final Inspn. 5/10/87
Cert. of Occupancy issued None.

NOTES
5/10/87-2 Work done - AGS

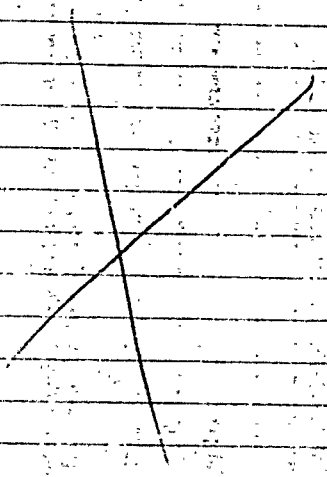

088736

Permit # _____ City of Portland BUILDING PERMIT APPLICATION Fee \$25. Zone _____ Map # _____ Lot# _____
Please fill out any part which applies to job. Proper plans must accompany form.

Owner: Tony Nappi Phone: 761-4765
 Address: 24 New St- Ptid, ME 04103
 LOCATION OF CONSTRUCTION 24 New St.
 Contractor: B & C Carp/Remodl Sub.: 499-2353
 Address: Box 393-West Kennebunk Phone # ME 04094
 Est. Construction Cost: 1000 Proposed Use: 1-fam w deck
 Past Use: 1-fam
 # of Existing Res. Units _____ # of New Res. Units _____
 Building Dimensions L _____ W _____ Total Sq. Ft. _____
 # Stories: _____ # Bedrooms _____ Lot Size: _____
 Is Proposed Use: Seasonal _____ Condominium _____ Conversion _____
 Explain Conversion construct deck - 10'x7'

For Official Use Only

Date 6/3/92 Subdivision _____
 Inside Fire Limits _____ Name JUN-5 1992
 Bldg Code _____ Lot _____
 Time Limit _____ Ownership CITY OF PORTLAND
 Estimated Cost 1000 Public _____ Private _____

Zoning: R-5
 Street Frontage Provided: _____
 Provided Setbacks: Front _____ Back _____ Side _____

Review Required:
 Zoning Board Approval: Yes _____ No _____ Date: _____
 Planning Board Approval: Yes _____ No _____ Date: _____
 Conditional Use: _____ Variance _____ Site Plan _____ Subdivision _____
 Shoreland Zoning Yes _____ No _____ Floodplain Yes _____ No _____
 Special Exception _____
 Other (Explain) WDA-7-5-42

Foundation:
 1. Type of Soil: _____
 2. Set Backs - Front _____ Rear _____ Side(s) _____
 3. Footings Size: _____
 4. Foundation Size: _____
 5. Other _____

Floor:
 1. Sills Size: _____ Sills must be anchored.
 2. Girder Size: _____
 3. Lally Column Spacing: _____ Size: _____
 4. Joists Size: _____ Spacing 16" O.C.
 5. Bridging Type: _____ Size: _____
 6. Floor Sheathing Type: _____ Size: _____
 7. Other Material: _____

Exterior Walls:
 1. Studding Size _____ Spacing _____
 2. No. windows _____
 3. No. Doors _____
 4. Header Sizes _____ Span(s) _____
 5. Bracing: Yes _____ No _____
 6. Corner Posts Size _____
 7. Insulation Type _____ Size _____
 8. Sheathing Type _____ Size _____
 9. Siding Type _____ Weather Exposure _____
 10. Masonry Materials _____
 11. Metal Materials _____

Interior Walls:
 1. Studding Size _____ Spacing _____
 2. Header Sizes _____ Span(s) _____
 3. Wall Covering Type _____
 4. Fire Wall if required _____
 5. Other Materials _____

Ceiling:
 1. Ceiling Joists Size _____
 2. Ceiling Strapping Size _____ Spacing _____
 3. Type Ceilings: _____
 4. Insulation Type _____ Size _____
 5. Ceiling Height: _____

Roof:
 1. Truss or Rafter Size _____ Span _____ Action: Approved.
 2. Sheathing Type _____ Size _____
 3. Roof Covering Type _____

Chimneys:
 Type: _____ Number of Fire Places _____ Date: 6/3/92
 Signature: [Signature]

Heating:
 Type of Heat: _____

Electrical:
 Service Entrance Size: _____ Smoke Detector Required Yes _____ No _____

Plumbing:
 1. Approval of soil test if required Yes _____ No _____
 2. No. of Tubs or Showers _____
 3. No. of Flushes _____
 4. No. of Lavatories _____
 5. No. of Other Fixtures _____

Swimming Pools:
 1. Type: _____
 2. Pool Size: _____ x _____
 3. Must conform to National Electrical Code and State Requirements

Permit Received By Louise F. Chase
 Signature of Applicant Francis Bennett Date 6/3/92
 CEO's District 4 Francis Bennett

CONTINUED TO REVERSE SIDE [4] M.A. Corvill
 Ivory Tag - CEO

PERMIT ISSUED WITH REQUIREMENTS

PERMIT ISSUED WITH REQUIREMENTS

HISTORIC PRESERVATION

White - Tax Assessor

923736

Permit # _____ City of Portland BUILDING PERMIT APPLICATION Fee \$25. Zone _____ Map # _____ Lot# _____

Please fill out any part which applies to job. Proper plans must accompany form.

Owner: Tony Happi Phone # 751-4755
 Address: 24 New St - Portland, ME 04103
 LOCATION OF CONSTRUCTION: 24 New St.
 Contractor: B & S Carp (Remod) Sub: 400-2353
 Address: 80x 393 West Kennebunk Phone # ME 03594
 Est. Construction Cost: 1000 Proposed Use: 1-fam w deck
 Past Use: 1-fam
 # of Existing Res. Units _____ # of New Res. Units _____
 Building Dimensions L _____ W _____ Total Sq. Ft. _____
 # Stories: _____ # Bedrooms: _____ Lot Size: _____
 Is Proposed Use: Seasonal _____ Condominium _____ Conversion _____
 Explain Conversion: vconstruct deck - 10'x7'

PERMIT ISSUED
For Official Use Only
 Date: 5/3/92 Subdivision: _____
 Inside Fire Limits: _____ Name: JUN - 5 1992
 Bid Code: _____ L: _____
 Time Limit: _____ Ownership: CITY OF PORTLAND
 Estimated Cost: 1000
 Zoning: R-5
 Street Frontage Provided: _____
 Provided Setbacks: Front _____ Back _____ Side _____
 Review Required:
 Zoning Board Approval: Yes _____ No _____ Date: _____
 Planning Board Approval: Yes _____ No _____ Date: _____
 Conditional Use: _____ Variance _____ Site Plan _____ Subdivision _____
 Shoreland Zoning Yes _____ No _____ Floodplain Yes _____ No _____
 Special Exception _____
 Other: (Explain) _____

Foundation:
 1. Type of Soil: _____
 2. Set Backs - Front _____ Rear _____ Side(s) _____
 3. Footings Size: _____
 4. Foundation Size: _____
 5. Other: _____

Floor:
 1. Sills Size: _____ Sills must be anchored.
 2. Girder Size: _____
 3. Lally Column Spacing: _____ Size: _____
 4. Joists Size: _____ Spacing 16" O.C.
 5. Bridging Type: _____ Size: _____
 6. Floor Sheathing Type: _____ Size: _____
 7. Other Material: _____

Exterior Walls:
 1. Studding Size: _____ Spacing _____
 2. No. windows _____
 3. No. Doors _____
 4. Header Sizes _____ Span(s) _____
 5. Bracing: Yes _____ No _____
 6. Corner Posts Size _____
 7. Insulation Type _____ Size _____
 8. Sheathing Type _____ Size _____
 9. Siding Type _____ Weather Exposure _____
 10. Masonry Materials _____
 11. Metal Materials _____

Interior Walls:
 1. Studding Size _____ Spacing _____
 2. Header Sizes _____ Span(s) _____
 3. Wall Covering Type _____
 4. Fire Wall if required _____
 5. Other Materials _____

Ceiling:
 1. Ceiling Joists Size: _____
 2. Ceiling Strapping Size _____ Spacing _____ Not in Districts of Law 4000
 3. Type Ceilings: _____ Does not require review
 4. Insulation Type _____ Size _____
 5. Ceiling Height: _____

Roof:
 1. Truss or Rafter Size _____ Span _____ Approved
 2. Sheathing Type _____ Size _____ Approved with Code
 3. Roof Covering Type _____

Chimneys:
 Type: _____ Number of Fire Places _____
 Heating: Type of Heat: _____

Electrical:
 Service Entrance Size: _____ Smoke Detector Required Yes _____ No _____

Plumbing:
 1. Approval of soil test if required Yes _____ No _____
 2. No. of Tubs or Showers _____
 3. No. of Flushes _____
 4. No. of Lavatories _____
 5. No. of Other Fixtures _____

Swimming Pools:
 1. Type: _____
 2. Pool Size: _____ x _____ Square Footage _____
 3. Must conform to National Electrical Code and State Law.

Permit Received By: Louise E. Chelso

Signature of Applicant: [Signature] CEO's District: 4/Fran i:

CONTINUED TO REVERSE SIDE Ivory Tag - CEO [Signature]

PERMIT ISSUED WITH REQUIREMENTS

ISSUED Date 6/3/92
REQUIREMENTS

White - Tax Assessor

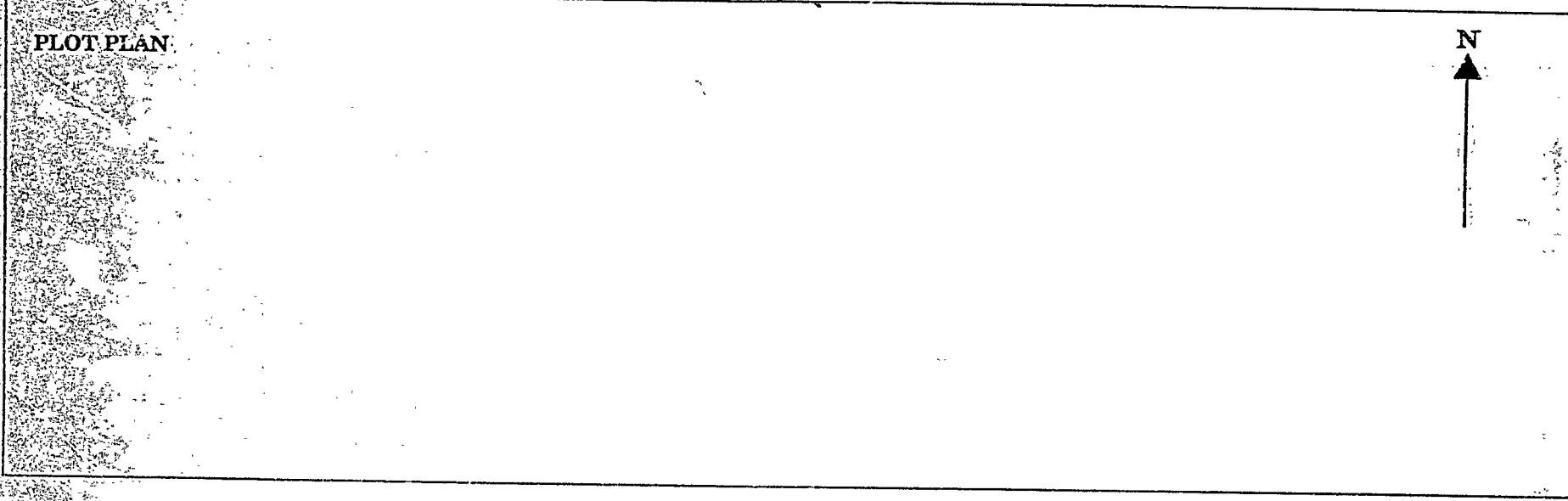

FEES (Breakdown From Front)	Type	Inspection Record	Date
Base Fee \$ _____	_____	_____	____/____/____
Subdivision Fee \$ _____	_____	_____	____/____/____
Site Plan Review Fee \$ _____	_____	_____	____/____/____
Other Fees \$ _____	_____	_____	____/____/____
(Explain) _____	_____	_____	____/____/____
Late Fee \$ _____	_____	_____	____/____/____

COMMENTS

CERTIFICATION

I hereby certify that I am the owner of record of the named property, or that the proposed work is authorized by the owner of record and that I have been authorized by the owner to make this application as has authorized agent and I agree to conform to all applicable laws of this jurisdiction. In addition, if a permit for work described in this application is issued, I certify that the code official or the code official's authorized representative shall have the authority to enter areas covered by such permit at any reasonable hour to enforce the provisions of the code(s) applicable to such permit.

Francis C. Bennett 499-2353
 SIGNATURE OF APPLICANT ADDRESS PHONE NO.

RESPONSIBLE PERSON IN CHARGE OF WORK, TITLE PHONE NO.

BUILDING PERMIT REPORT

ADDRESS: 24 New ST. DATE: 5/June/92

REASON FOR PERMIT: TO CONSTRUCT A 7'x10' DECK

BUILDING OWNER: Toni Nappi

CONTRACTOR: B & C Carp/RemodL

PERMIT APPLICANT: ' '

APPROVED: *1 *9 *12

CONDITION OF APPROVAL:

- 1.) Before concrete for foundation is placed, approvals from ~~Public Works~~ and Inspection Services must be obtained.
- 2.) Precaution must be taken to protect concrete from freezing.
- 3.) All vertical openings shall be enclosed with construction having a fire rating of at least one(1) hour, including fire doors with self-closers.
- 4.) Each apartment shall have access to two(2) separate, remote and approved means of egress. A single exit is acceptable when it exits directly from the apartment to the building exterior with no communications to other apartment units.
- 5.) The boiler shall be protected by enclosing with one(1) hour fire rated construction including fire doors and ceiling, or by providing automatic extinguishment. Sprinkler piping serving not more than six sprinklers may be connected to a domestic water supply system having a capacity sufficient to provide 0.15 gallons per minute, per square foot of floor throughout the entire area. An INDICATING shut-off valve shall be installed in an accessible location between the sprinkler and the connection to the domestic water supply. Minimum pipe size shall be 3/4 inch copper or 1 inch steel. Maximum coverage area of a residential sprinkler is 144 square feet per sprinkler.
- 6.) Every sleeping room below the fourth story in buildings of Use Groups R and I-1 shall have at least one operable window or exterior door approved for emergency egress or rescue. The units must be operable from the inside opening without the use of separate tools. Where windows are provided as a means of egress or rescue, they shall have a sill height not more than 44 inches (1118 mm) above the floor. All egress or rescue windows from sleeping rooms must have minimum net clear openings of 5.7 square feet (0.53m²). The minimum net clear opening height dimension shall be 24 inches (610 mm). The minimum net clear opening width dimension shall be 20 inches (508 mm).
- 7.) All single and multiple-station smoke detectors shall be of an approved type and shall be installed in accordance with the provisions of the building code (BOCA National Building Code 1990, an' N.F.P.A. 74).

8.) Private garages located beneath rooms in buildings of Use Groups R-1, R-2, R-3 or I-1 shall have walls, partitions, floors and ceilings separating the garage space from the adjacent interior spaces constructed of not less than 1-hour fireresistance rating. Attached private garages shall be completely separated from the adjacent interior spaces and the attic area by means of 1/2-inch gypsum board or equivalent applied to the garage side. The sills of all door openings between the garage and adjacent interior spaces shall be raised not less than 4 inches (102 mm) above the garage floor. The door opening protectives shall be 1 3/4-inch solid core wood doors or approved equivalent.

* 9.) A guardrail system located near the open side of deck or elevated walking surfaces shall be constructed. Guards in buildings of Use Group R-3 shall be not less than 36 inches in height. Open guards shall have intermediate rails, balusters or other construction such that a sphere with a diameter of 4 inches cannot pass through any opening. Handrails on stairs shall be no less than 34 inches nor more than 38 inches. Handrails within individual dwelling units shall not be less than 30 inches nor more than 38 inches.

10.) Section 25-135 of the Municipal Code for the City of Portland states: "No person or utility shall be granted a permit to excavate or open any street or sidewalk from the time of November 15 of each year to April 15 of the following year.

11.) The builder of a facility to which Section 4594-C of the Maine State Human Rights Act, Title 5 M.R.S.A. refers, shall obtain a certification from a design professional that the plans of the facility meet the standards of construction required by this section. Prior to commencing construction of the facility, the builder shall submit the certification to the Division of Inspection Services.

Sincerely,

P. Samuel Hoffses
Chief of Inspection Services

/el
11/16/88
11/27/90
8/14/91

* 12. Side yard setback must be 8!

RECEIVED

JUN 03 1992

DEPT OF BUILDINGS AND PLANNING
CITY OF PORTLAND

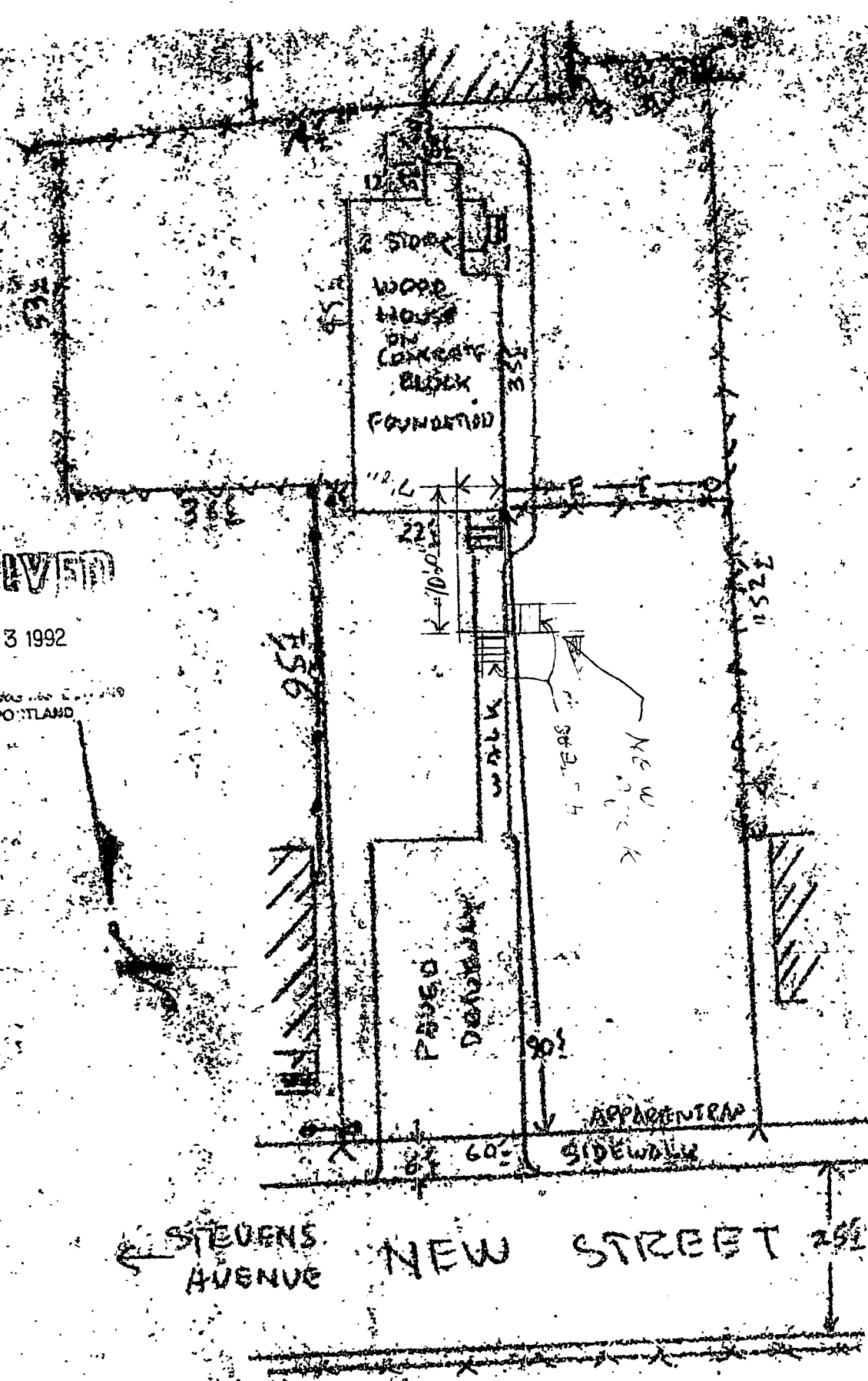

**MINIMUM DECK REQUIREMENTS
NEEDED FOR PERMITS**

please check off the appropriate description

FOUNDATION _____ Frost Wall, min 4' below grade.
8" thick

_____ 8" _____ Sono Tube, 4' below grade.
6" min. on footing, hard pan or
bedrock.

_____ Other

SILL _____ Size

SPAN OF SILL _____ Distance between foundation supports

JOISTS SPAN _____

JOISTS SIZE _____ 2 x 6 _____ 2 x 8 _____ 2 x 10

DISTANCE BETWEEN JOISTS _____ 16" O.C. _____ 24" O.C. _____ other

DECKING _____ 6" x 5/4 _____ other explain

GUARD HEIGHT _____ 32" _____ 36" _____ 42"

DISTANCE BETWEEN BALUSTER _____ 4" spacing between

STAIR CONSTRUCTION minimum 9" tread
maximum 8 1/4" rise

please use space below for drawing of deck with measurements.

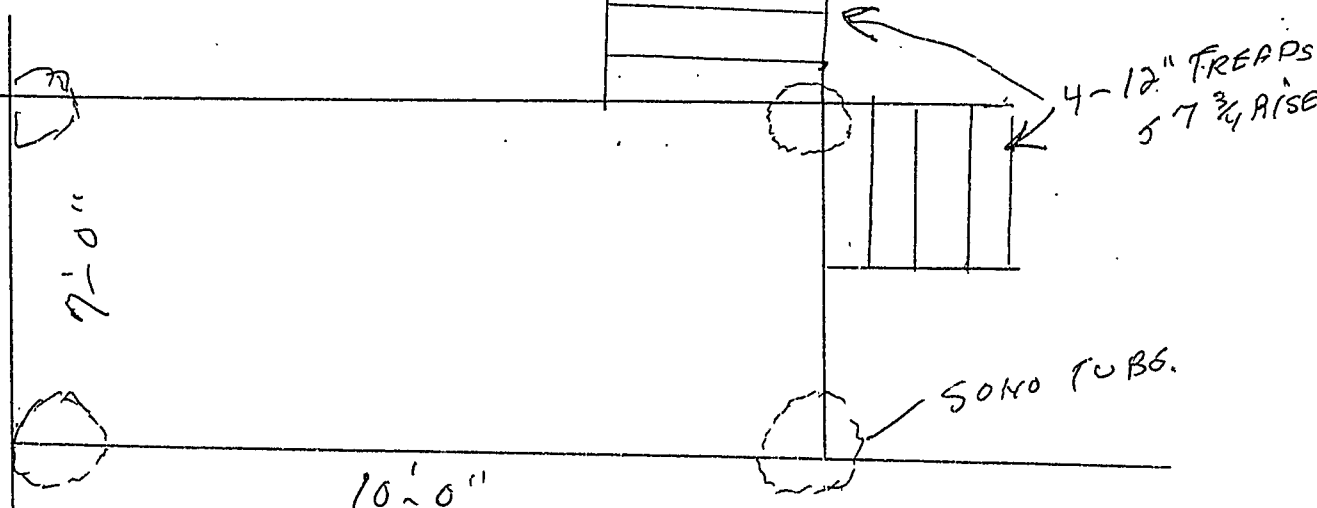

RECEIVED

JUN 03 1992

DEPT. OF BUILDING INSPECTION
CITY OF PORTLAND

