

392 GAPSIC STREET

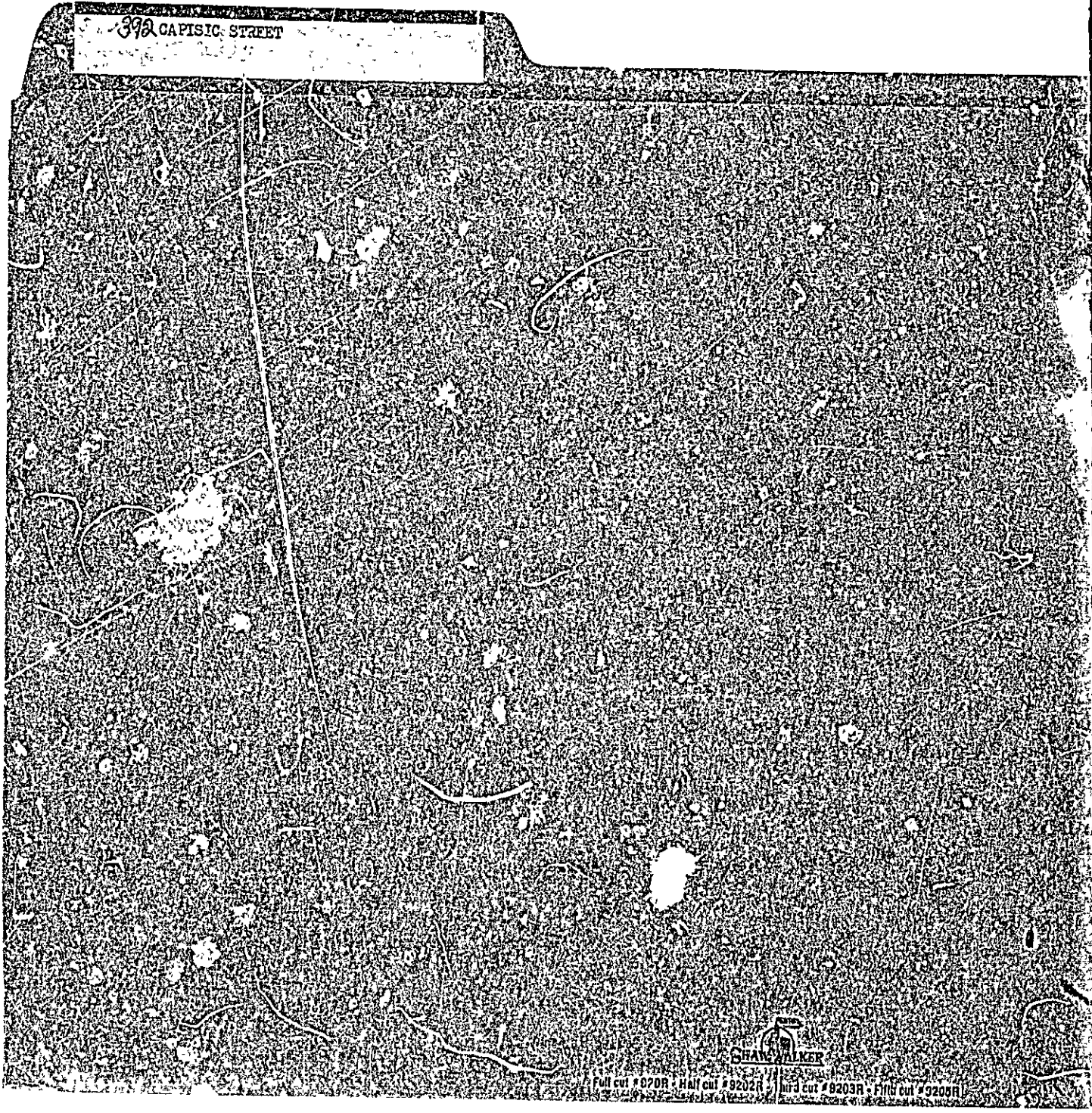

SHAW-WALKER
Full cut # 820R - Half cut # 8202R - Third cut # 8203R - Fifth cut # 8205R

CITY OF PORTLAND, MAINE
Application for Permit to Install Wires

Permit No. 54123

Issued

Portland, Maine Aug 17, 1965

To the City Electrician, Portland, Maine:

The undersigned hereby applies for a permit to install wires for the purpose of conducting electric current, in accordance with the laws of Maine, the Electrical Ordinance of the City of Portland, and the following specifications

(This form must be completely filled out — Minimum Fee, \$1.00)

Owner's Name and Address Robert F. Manik Tel.

Contractor's Name and Address Charles Mastrolucchi Tel. 725-2760

Location 394 Caprice St Use of Building

Number of Families Apartments .. Stores .. Number of Stories ..

Description of Wiring: New Work .. Additions .. Alterations

Increase service to 100 Amp

Pipe .. Cable .. Metal Molding .. BX Cable .. Plug Molding (No. of feet) ..

No. Light Outlets .. Plugs .. Light Circuits .. Plug Circuits

FIXTURES: No. .. Light Switches .. Fluor. or Strip Lighting (No. feet)

SERVICE: Pipe .. Cable .. Underground .. No. of Wires .. Size ..

METERS: Relocated .. Added .. Total No. Meters ..

MOTORS: Number .. Phase .. H. P. .. Amps .. Volts .. Starter ..

HEATING UNITS: Domestic (Oil) .. No. Motors .. Phase .. H.P.

Commercial (Oil) .. No. Motors .. Phase .. H.P.

Electric Heat (No. of Rooms)

APPLIANCES: No. Ranges .. Watts .. Brand Feeds (Size and No.) ..

Elec. Heaters .. Watts ..

Miscellaneous .. Watts .. Extra Cabinets or Panels ..

Transformers .. Air Conditioners (No. Units) .. Signs (No. Units) ..

Will commence Aug 23 1965 Ready to cover in .. 19 .. Inspection .. Will call

Amount of Fee \$ 2.00

Signed C. Mastrolucchi

DO NOT WRITE BELOW THIS LINE

SERVICE METER .. GROUND

VISITS: 1 .. 2 .. 3 .. 4 .. 5 .. 6 ..

7 .. 8 .. 9 .. 10 .. 11 .. 12 ..

REMARKS:

INSPECTED BY J.W. Herbert
 (OVER)

LOCATION *CAPISIC ST. 392*
 INSPECTION DATE *8/25/65*
 WORK COMPLETED *8/25/65*
 TOTAL NO. INSPECTIONS *1*
 REMARKS:

FEES FOR WIRING PERMITS EFFECTIVE JULY 31, 1963

WIRING

1 to 30 Outlets (including switches) \$ 2.00
 31 to 60 Outlets (including switches) 3.00
 Over 60 Outlets, each Outlet (including switches)05
 (Each twelve feet or fraction thereof of fluorescent lighting or any type of plug molding will be classed as one outlet).

SERVICES

Single Phase 2.00
 Three Phase 4.00

MOTORS

Not exceeding 50 H.P. 3.00
 Over 50 H.P. 4.00

HEATING UNITS

Domestic (Oil) 2.00
 Commercial (Oil) 4.00
 Electric Heat (Each Room)75

APPLIANCES

Ranges, Cooking Tops, Ovens, Water Heaters, Disposals, Dishwashers, etc. — Each Unit 1.50

TEMPORARY WORK (Limited to 6 months from date of permit)

Service, Single Phase 1.00
 Service, Three Phase 2.00
 Wiring, 1-50 Outlets 1.00
 Wiring, each additional outlet over 5002
 Circuses, Carnivals, Fairs, etc. 10.00

MISCELLANEOUS

Distribution Cabinet or Panel, per unit 1.00
 Transformers, per unit 2.00
 Air Conditioners, per unit 2.00
 Signs, per unit 2.00

ADDITIONS

5 Outlets, or less 1.00
 Over 5 Outlets, Regular Wiring Rates



R3 RESIDENCE ZONE

APPLICATION FOR PERMIT

Class of Building or Type of Structure

Third Class

Portland, Maine

August 15, 1962

PERMIT ISSUED

AUG 20 1962 00999

CITY OF PORTLAND

To the INSPECTOR OF BUILDINGS, PORTLAND, MAINE

The undersigned hereby applies for a permit to erect alter repair demolish install the following building structure equipment in accordance with the Law of the State of Maine, the Building Code and Zoning Ordinance of the City of Portland, plans and specifications, if any, submitted herewith and the following specifications:

Location 392 Capisic St. Within Fire Limits? Dist. No.
Owner's name and address Kenneth L Jenborn, 392 Capisic St. Telephone
Lessee's name and address Telephone
Contractor's name and address Gordon W Evans, 27 Hastings St. Telephone 3-7147
Architect Specifications Plans YES No. of sheets 1
Proposed use of building Dwelling & Garage No. families 1
Last use " " No. families
Material frame No. stories Heat Style of roof Roofing
Other buildings on same lot
Estimated cost \$ 450.00 Fee \$ 3.00

General Description of New Work

To enlarge existing breezeway from approx. 5' x 6' to 6' x 12' and enclose. (see plan.)

The inside of the garage will be covered where required by law with 3/4" plasterboard. Solid core door 1 3/4" thick.

It is understood that this permit does not include installation of heating apparatus which is to be taken out separately by and in the name of the heating contractor. PERMIT TO BE ISSUED TO contractor

Details of New Work

Is any plumbing involved in this work? Is any electrical work involved in this work? NO
Is connection to be made to public sewer? If not, what is proposed for sewage?
Has septic tank notice been sent? Form notice sent?
Height average grade to top of plate 7'6" Height average grade to highest point of roof 10'6"
Size, front 6' wide depth 12' No. stories 1 solid or filled land? solid earth or rock? earth
Material of foundation concrete slab Thickness, top bottom cellar
Material of underpinning Height Thickness
Kind of roof gable shed Rise per foot 2" Roof covering Asphalt Class C Und Lab.
No. of chimneys Material of chimneys of lining Kind of heat fuel
Framing Lumber-Kind hemlock Dressed or full size? dressed Corner posts Sills
Size Girder Columns under girders Size Max. on centers
Kind and thickness of outside sheathing of exterior walls?
Joists (outside walls and carrying partitions) 2x4-16" O. C. Bridging in every floor and flat span over 8 feet.
Joists and rafters: 1st floor concrete, 2nd, 3rd, roof 2x6
On centers. 1st floor, 2nd, 3rd, roof 16"
Maximum span: 1st floor, 2nd, 3rd, roof 8'
If one story building with masonry walls, thickness of walls? height?

If a Garage

No. cars now accommodated on same lot, to be accommodated number commercial cars to be accommodated
Will automobile repairing be done other than minor repairs to cars habitually stored in the proposed building?

APPROVED:

K. E. M. [Signature]

Miscellaneous

Will work require disturbing of any tree on a public street? no
Will there be in charge of the above work a person competent to see that the State and City requirements pertaining thereto are observed? yes

Kenneth L Jenborn
Gordon W Evans

Signature of owner by: Gordon W Evans

INSPECTION COPY

7.71

NOTES

8-28-62 OK To Close

OK

9-7-62 Completed

except door closer

last note.

9-18-62 Completed

X

Permit No. 62199
 Location 2992
 Owner
 Date of permit 8/20/62
 Notif. closing-in 8/25/62
 Inspn. closing-in
 Final Notif.
 Final Inspn.
 Cert. of Occupancy issued
 Staking Out Notice
 Form Check Notice

8-28-62

INSPECTION COPY

1. Description of work to be done

2. Name of contractor

3. Name of architect

4. Name of engineer

5. Name of inspector

6. Name of permittee

7. Name of owner

8. Name of address

9. Name of city

10. Name of state

11. Name of date

12. Name of time

13. Name of weather

14. Name of wind

15. Name of temperature

16. Name of humidity

17. Name of pressure

18. Name of visibility

19. Name of clouds

20. Name of precipitation

21. Name of other remarks

Form Check Notice

Staking Out Notice

Cert. of Occupancy issued

Final Inspn.

Final Notif.

Inspn. closing-in

Notif. closing-in

Date of permit

Owner

Location

Permit No.

392 Capin's H.

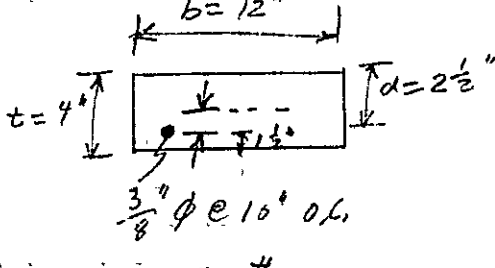

$$f_s = 29,000 \text{ p.s.f.}$$

$$f_c = 2500$$

$$n =$$

$$L L_1 = 40 \#$$

$$\text{slab } .33 \times 150 \frac{\#}{\text{ft}^2} = 50 \#$$

$$\text{T.L. } 90 \#$$

$$n = \frac{\text{ratio of modulus of elasticity } (E_s) \text{ of steel to that of conc.}}{\frac{30,000}{f_c} = \frac{30,000}{2500} = 12}$$

$$k \rho f_c = 2500 \quad f_s = 20,000 =$$

$$k = .403$$

$$k d = .403 (2.5) = 1.01 \text{ inches}$$

$$A_c = b \times k d$$

$$12 \text{ inches} \times 1.0 (2.5) = 30 \text{ in}^2$$

Conc. Comp. Strength

$$b \times k d \times f_c = 2 = \quad f_c = .45 f_c$$

$$30 \text{ in}^2 \times \frac{1125}{2} = 16,900 \text{ lbs. } .45 \times 2500 \frac{\#}{\text{ft}^2} = 1125$$

Moment of resistance of Conc.

$$M = C \times j d. \quad 16,900 \text{ lbs} \times .86 \times .575 = 36,300 \text{ in-lbs}$$

Moment for steel = T j d.

$$A_s f_s j d.$$

$$\frac{.11 \text{ ft}^2 A_s}{.833} = 1.32 \text{ in}^2$$

$$1.32 \text{ in}^2 \times 29,000 \frac{\#}{\text{ft}^2} \times .86 \times 2.5 = \frac{5680 \text{ in-lbs}}{12}$$

Moment req'd.

$$.90 \times \frac{6 \times 12}{8} =$$

$$\frac{W L}{8} \text{ in-lbs}$$

$$\frac{4800 \text{ in-lbs}}{12} = 405 \text{ ft-lbs}$$

$$\text{req'd } 473 \text{ ft-lbs}$$



APPLICATION FOR PERMIT

Permit No. **0374**

Class of Building or Type of Structure Third Class

INSPECTION NOT COMPLETED

Portland, Maine, March 25, 1942 **MAR 27 1942**

To the INSPECTOR OF BUILDINGS, PORTLAND, ME.

The undersigned hereby applies for a permit to erect alter ~~with~~ the following building structure-equipment in accordance with the Laws of the State of Maine, the Building Code of the City of Portland, plans and specifications, if any, submitted herewith and the following specifications:

Location 342 142 Capisic Street Within Fire Limits? no Dist. No. _____

Owner's or Lessee's name and address John O. Peterson, 142 Capisic St. Telephone _____

Contractor's name and address E. E. Gunn, 97 Hill Street Telephone 2-0501

Architect _____ Plans filed yes No. of sheets 1

Proposed use of building one car garage and summer house No. families _____

Other buildings on same lot dwelling house

Estimate cost \$ 75 Fee \$.50

Description of Present Building to be Altered

Material wood No. stories 1 Heat _____ Style of roof _____ Roofing _____

Last use 1 car garage No families _____

General Description of New Work

To erect one story summer use (open on two sides) 8' x 15' on end of garage
1x6 plate - 7' span

It is understood that this permit does not include installation of heating apparatus which is to be taken out separately by and in the name of the heating contractor.

Details of New Work

Is any plumbing work involved in this work? _____

Is any electrical work involved in this work? _____ Height average grade to top of plate _____

Size, front _____ depth _____ No. stories _____ Height average grade to highest point of roof 9'6"

To be erected on solid or filled land? solid earth or rock? earth

Material of foundation cedar posts Thickness, top _____ bottom _____ cellar _____

Material of underpinning _____ Height _____ Thickness _____

Kind of roof pitch Rise per foot 6" Roof covering Asphalt roofing Class C Und. Lab.

No. of chimneys _____ Material of chimneys _____ of lining _____

Kind of heat _____ Type of fuel _____ Is gas fitting involved? _____

Framing lumber—Kind hemlock Dressed or full size? dressed

Corner posts 4x4 Sills 4x6 Girt or ledger board? _____ Size _____

Material columns under girders _____ Size _____ Max. on centers _____

Studs (outside walls and carrying partitions) 2x4-16" O. C. Girders 6x8 or larger. Bridging in every floor and flat roof span over 8 feet. Sills and corner posts all one piece in cross section.

Joists and rafters: 1st floor 2x6, 2nd _____, 3rd _____, roof 2x4

On centers: 1st floor 2'8", 2nd _____, 3rd _____, roof 2'

Maximum span: 1st floor 8', 2nd _____, 3rd _____, roof _____

If one story building with masonry walls, thickness of walls? _____ height? _____

If a Garage

No. cars now accommodated on same lot _____, to be accommodated _____

Total number commercial cars to be accommodated _____

Will automobile repairing be done other than minor repairs to cars habitually stored in the proposed building? _____

Miscellaneous

Will above work require removal or disturbing of any shade tree on a public street? no

Will there be in charge of the above work a person competent to see that the State and City requirements pertaining thereto are observed? yes

Signature of owner John O. Peterson

Signature of owner E. E. Gunn

INSPECTION COPY

12-23-42



FILL IN COMPLETELY AND SIGN WITH INK

Permit No. 1773

APPLICATION FOR PERMIT FOR HEATING, COOKING OR POWER EQUIPMENT

OCT 18 1938

Portland, Maine, October 18, 1938

To the INSPECTOR OF BUILDINGS, PORTLAND, ME.

The undersigned hereby applies for a permit to install the following heating, cooking or power equipment in accordance with the Laws of Maine, the Building Code of the City of Portland, and the following specifications:

Location 392 Capisic Street Use of Building dwelling house No. Stories _____
Name and address of owner Marion E. Paterason Ward _____
Contractor's name and address A. E. Moody, 171 Auburn Street Telephone 2-0072

General Description of Work

To install steam heating system

IF HEATER, POWER BOILER OR COOKING DEVICE

Is heater or source of heat to be in cellar? yes If not, which story _____ Kind of Fuel coal
Material of supports of heater or equipment (concrete floor or what kind) concrete
Minimum distance to wood or combustible material, from top of boiler or casing top of furnace, 30"
from top of smoke pipe 20" from front of heater 5' from sides or back of heater 3'
Size of chimney flue 8x12 Other connections to same flue stove (gas)

IF OIL BURNER

Name and type of burner _____ Labeled and approved by Underwriters' Laboratories? _____
Will operator be always in attendance? _____ Type of oil feed (gravity or pressure) _____
Location oil storage _____ No and capacity of tanks _____
Will all tanks be more than seven feet from any flame? _____ How many tanks fireproofed? _____
Amount of fee enclosed? 1.00 (\$1.00 for one heater, etc., 50 cents additional for each additional heater, etc., in same building at same time.)

Signature of contractor A. E. Moody 31455

INSPECTION COPY

See 38/1441

Ward 8 Permit No 38/1773

Location 2 - Cottage St. 71

Owner William P. Peterson

Date of permit 10/18/38

Post Card sent _____

Notif. for insp. _____

Approval Tag issued 12/13/38

Oil Burner Check List (date)

1. Kind of heat
2. Label
3. Anti-siphon
4. Oil storage
5. Tank distance
6. Vent pipe
7. Fill pipe
8. Gauge
9. Rigidity
10. Feet safety
11. Pipe sizes and material
12. Control valve
13. Ash pit vent
14. Temp. or pressure safety
15. Instruction card
- 16.

NOTES

STATEMENT ACCOMPANYING APPLICATION FOR BUILDING PERMIT

for one-family dwelling house with 1 car garage
at Capital Street (assessors 225-C-3)

Date 9/10/38

1. whose name in the title of the property now recorded? Martin P. Pelin
2. Are the boundaries of the property in the vicinity of the proposed work shown clearly on the ground, and how? how far
3. Is the outline of the proposed work now staked out upon the ground? Yes If not, will you notify the Inspection Office when the work is staked out and before any of the work is commenced? Yes
4. What is to be maximum projection or overhang of eaves or drip? 8"
5. Do you assume full responsibility for the correctness of the location plan or statement of location filed with this application, and does it show the complete outline of the proposed work on the ground, including bay windows, porches, and other projections? Yes
6. Do you assume full responsibility for the correctness of all statements in the application concerning the sizes, design and use of the proposed building? Yes
7. Do you understand that in case changes are proposed in the location of the work or in any of the details specified in the application that a revised plan and application must be submitted to this office before the changes are made? Yes

E. F. Gair



GENERAL RESIDENCE ZONE PERMIT ISSUED
APPLICATION FOR PERMIT

1/41
 SEP 12 1938
 Portland, Maine, September 10, 1938

To the INSPECTOR OF BUILDINGS, PORTLAND, ME.

The undersigned hereby applies for a permit to erect alter-invent the following building structure equipment in accordance with the Laws of the State of Maine, the Building Code of the City of Portland, plans and specifications, if any, submitted herewith and the following specifications:

Location 29 1/2 Capisic Street, (ASSOSSORA 225-C-5) Ward 8 Within Fire Limits? no Dist. No. _____
 Owner's or Lessee's name and address Marion P. Peterson, 9 Highland Ave. Telephone _____
 Contractor's name and address E. F. Ginn, 97 Pitt Street Telephone 2-0201
 Architect _____ Plans filed yes No. of sheets 1
 Proposed use of building dwelling house with 1 car garage attached No. families _____
 Other buildings on same lot _____
 Estimated cost \$ 4800. Fee \$ 1.25 Ser. 50 \$ 1.75

Description of Present Building to be Altered

Material _____ No. stories _____ Heat _____ Style of roof _____ Roofing _____
 Last use _____ (Stained) No. families _____

General Description of New Work

To erect one family frame dwelling house with 1 car garage attached
(front wall, 1st story, brick veneer 12" overhang of 2d story in front only)

~~The inside of the garage will be covered where required by law, with perforated gypsum
 1/2" covered with one-half inch thickness of gypsum plaster.~~

It is understood that this permit does not include installation of heating apparatus which is to be taken out separately by and in the name of the heating contractor.

Details of New Work

Size, front 55' depth 22' No. stories 2 1/2 Height average grade to top of plate 17'6"
 To be erected on solid or filled land? solid earth or rock? earth
 Material of foundation concrete concrete trench wall under garage Thickness top 10" bottom 12"
 Material of underpinning brick Height 15" Thickness 8"
 Kind of Roof pitch Rise per foot 9" Roof covering Asphalt roofing Class C Und. Lab.
 No. of chimneys 1 Material of chimneys brick of lining tile
 Kind of heat steam Type of fuel coal Is gas fitting involved? no
 Corner posts 4x4 Sills 4x4 Girt or ledger board? girt Size 2-1x4
 Material columns under girders iron columns Size 4" Max. on centers 8'
 Studs (outside walls and carrying partitions) 2x4-16" O. C. Girders 6x8 or larger. Bridging in every floor and flat roof span over 8 feet. Sills and corner posts all one piece in cross section. no stairs - no corner
 Joists and rafters: 1st floor 2x8, 2nd 2x8, 3rd 2x8 ceiling, roof 2x8
 On centers: 1st floor 16", 2nd 16", 3rd 16", roof 2'
 Maximum span: 1st floor 12'6", 2nd 12'6", 3rd _____, roof _____
 If one story building with masonry walls, thickness of walls? _____ height? _____
concrete floor in garage

If a Garage

No. cars now accommodated on same lot none, to be accommodated 1
 Total number commercial cars to be accommodated none
 Will automobile repairing be done other than minor repairs to cars habitually stored in the proposed building? no

Miscellaneous

Will above work require removal or disturbing of any shade tree on a public street? no
 Will there be in charge of the above work a person competent to see that the State and City requirements pertaining thereto are observed? yes
 Mrs. Marion P. Peterson

INSPECTION COPY

Signature

per By

E. F. Ginn

Wm. V. Johnson

CHIEF OF FIRE DEPT.

Ward 8 Permit No. 58/1441
Location 192 Capisic St.
Owner Mrs. Marion P. Peterson
Date of permit 9/12/38
Notif. closing-in 11/1/38 in 11/2/38
Insp. closing-in 11/2/38 G.T.
Final Notif. 12/12/38
Final Insp. 12/13/38 - O.K.
Cert. of Occupancy issued 12/13/38

NOTES

9/12/38 - Staking out
O.K. - G.S. - Ytterbrando
9/19/38 - No work started -
O.K.
9/26/38 - Circumference
of permit completed - O.K.
10/4/38 - Laying wooden
joists - O.K.
10/11/38 - Walls framed -
O.K.
10/19/38 - Roof boarded -
O.K.
10/27/38 - Work on wall
along - O.K.
11/2/38 - Unable to see down
specimen in cellar as base
new floor is being poured.
O.K.

Go all the way up to 11th floor