

361-363 CAPISIC STREET



APPLICATION FOR PERMIT

PERMIT ISSUED

B.O.C.A. USE GROUP
B.O.C.A. TYPE OF CONSTRUCTION 00836
ZONING LOCATION PORTLAND, MAINE Sept. 28, 1982

SEP 28 1982

CITY OF PORTLAND

To the CHIEF OF BUILDING & INSPECTION SERVICES, PORTLAND, MAINE

The undersigned hereby applies for a permit to erect, alter, repair, demolish, move or install the following building, structure, equipment or change use in accordance with the Laws of the State of Maine, the Portland B.O.C.A. Building Code and Zoning Ordinance of the City of Portland with plans and specifications, if any, submitted herewith and the following specifications:

LOCATION 363 Capric St. Fire District #1 [] #2 []
1. Owner's name and address Rexford Brookings - same Telephone 772-0039
2. Lessee's name and address Telephone
3. Contractor's name and address John W. Ketchum - 187B Washington Ave. Telephone 797-3623
Proposed use of building Dwelling with dormer on rear No. of sheets
Last use No. families
Material No. stories Heat Style of roof Roofing
Other buildings on same lot
Estimated contractual cost \$ 2,000.00

FIELD INSPECTOR - Mr. @ 775-5451
Appeal Fees \$
Base Fee 20.00
Late Fee 20.00
TOTAL \$

To construct 11'6" x 21' dormer on rear of dwelling as per plans. 2 sheets of plans and permit to # 04103

Stamp of Special Conditions

NOTE TO APPLICANT: Separate permits are required by the installers and subcontractors of heating, plumbing, electrical and mechanicals.

DETAILS OF NEW WORK

Is any plumbing involved in this work? Is any electrical work involved in this work?
Is connection to be made to public sewer? If not, what is proposed for sewage?
Has septic tank notice been sent? Form notice sent?
Height average grade to top of plate Height average grade to highest point of roof
Size, front depth No. stories solid or filled land? earth or rock?
Material of foundation Thickness, top bottom cellar
Kind of roof Rise per foot Roof covering
No. of chimneys Material of chimneys of lining Kind of heat fuel
Framing Lumber - Kind Dressed or full size? Corner posts Sills
Size Girder Columns under girders Size Max. on centers
Studs (outside walls and carrying partitions) 2x4-16" O. C. Bridging in every floor and flat roof span over 8 feet.
Joists and rafters: 1st floor, 2nd, 3rd, roof
On centers: 1st floor, 2nd, 3rd, roof
Max. span: 1st floor, 2nd, 3rd, roof
If one story building with masonry walls, thickness of walls? height?

IF A GARAGE

No. cars now accommodated on same lot to be accommodated number commercial cars to be accommodated
Will automobile repairing be done other than minor repairs to cars habitually stored in the proposed building?

APPROVALS BY: DATE MISCELLANEOUS
BUILDING INSPECTION - PLAN EXAMINER Will work require disturbing of any tree on a public street?
ZONING: Will there be in charge of the above work a person competent to see that the State and City requirements pertaining thereto are observed?
BUILDING CODE:
Fire Dept.:
Health Dept.:
Others:

Signature of Applicant John W. Ketchum Phone # same
Type Name of above John Ketchum for Rexford Brookings
Other and Address

3

FIELD INSPECTOR'S COPY APPLICANT'S COPY OFFICE FILE COPY



APPLICATION FOR PERMIT

PERMIT ISSUED

SEP 22 1980

B.O.C.A. USE GROUP

B.O.C.A. TYPE OF CONSTRUCTION CO. 271

ZONING LOCATION PORTLAND, MAINE, Sept. 19, 1980

CITY of PORTLAND

To the DIRECTOR OF BUILDING & INSPECTION SERVICES, PORTLAND, MAINE
The undersigned hereby applies for a permit to erect, alter, repair, demolish, move or install the following building, structure, equipment or change use in accordance with the Laws of the State of Maine, the Portland B.O.C.A. Building Code and Zoning Ordinance of the City of Portland with plans and specifications, if any, submitted herewith and the following specifications:

LOCATION 363 Capiac Street

1. Owner's name and address Rexford Brookings - same Fire District #1 #2

2. Lessee's name and address Telephone .. 772-0039

3. Contractor's name and address Owner Telephone ..

4. Architect Telephone ..

Proposed use of building dwelling with sun deck Specifications Plans No. of sheets ..

Last use dwelling No. families 1

Material No. stories Heat Style of roof No. families 1

Other buildings on same lot Roofing ..

Estimated contractual cost \$. 400 Fee \$.. 5.50

FIELD INSPECTOR—Mr. Marge GENERAL DESCRIPTION related fee 25.00

This application is for: @ 775-5451 30.50

Dwelling Ext. 234

To erect sun deck on side of dwelling as per plans. work partly done, belated fee paid

Stamp of Special Conditions

Masonry Bldg.

Metal Bldg.

Alterations

Demolitions

Change of Use

Other

NOTE TO APPLICANT: Separate permits are required by the installers and subcontractors of heating, plumbing, electrical and mechanicals.

PERMIT IS TO BE ISSUED TO 1 2 3 4

DETAILS OF NEW WORK

Is any plumbing involved in this work? Is any electrical work involved in this work?

Is connection to be made to public sewer? If not, what is proposed for sewage?

Has septic tank notice been sent? Form notice sent?

Height average grade to top of plate Height average grade to highest point of roof

Size, front depth No. stories solid or filled land? earth or rock?

Material of foundation Thickness, top bottom cellar

Kind of roof Rise per foot Roof covering Kind of heat fuel

No. of chimneys Material of chimneys of lining Sills

Framing Lumber—Kind Dressed or full size? Corner posts Max. on centers

Size Girder Column under girders Size Max. on centers

Studs (outside walls and carrying partitions) 2x4-16" O. C. Bridging in every floor and flat roof span over 8 feet.

Joists and rafters: 1st floor 2nd 3rd roof

On centers: 1st floor 2nd 3rd roof

Maximum span: 1st floor 2nd 3rd roof

If one story building with masonry walls, thickness of walls? height?

IF A GARAGE

No. cars now accommodated on same lot, to be accommodated ... number commercial cars to be accommodated ...

Will automobile repairing be done other than minor repairs to cars habitually stored in the proposed building?

APPROVALS BY: DATE

BUILDING INSPECTION—PLAN EXAMINER

ZONING:

BUILDING CODE:

Fire Dept.:

Health Dept.:

Others:

MISCELLANEOUS

Will work require disturbing of any tree on a public street?

Will there be in charge of the above work a person competent to see that the State and City requirements pertaining thereto are observed?

Signature of Applicant Rexford A. Brookings, Jr. Phone # same

Type Name of above Rexford Brookings 1 2 3 4

Other and Address

OFFICE FILE COPY



APPLICATION FOR PERMIT

PERMIT ISSUED

SEP 22 1980

B.O.C.A. USE GROUP
B.O.C.A. TYPE OF CONSTRUCTION ... 00 711

Sept. 19, 1980

ZONING LOCATION _____ PORTLAND, MAINE, _____

CITY of PORTLAND

To the DIRECTOR OF BUILDING & INSPECTION SERVICES, PORTLAND, MAINE

The undersigned hereby applies for a permit to erect, alter, repair, demolish, move or install the following building, structure, equipment or change use in accordance with the Laws of the State of Maine, the Portland B.O.C.A. Building Code and Zoning Ordinance of the City of Portland with plans and specifications, if any, submitted herewith and the following specifications:

LOCATION 363 Capisic Street Fire District #1 #2
 1. Owner's name and address Rexford Brookings - same Telephone .. 772-0039
 2. Lessee's name and address Telephone
 3. Contractor's name and address Owner Telephone
 4. Architect Specifications Plans No. of sheets
 Proposed use of building ... dwelling with sun deck No. families ... 1
 Last use dwelling No. families 1
 Materials No. stories Heat Style of roof Roofing
 Other buildings on same lot Fee \$ 5.50
 Estimated contractual cost \$ 400 related fee 25.00
 FIELD INSPECTOR—Mr. Marge GENERAL DESCRIPTION 30.50

This application is for:
 Dwelling @ 775-5451
 Garage Ext. 234
 Masonry Bldg.
 Metal Bldg.
 Alterations
 Demolitions
 Change of Use
 Other

To erect sun deck on side of dwelling as per plans. work partly done, belated fee paid

Stamp of Special Conditions

NOTE TO APPLICANT: Separate permits are required by the installers and subcontractors of heating, plumbing, electrical and mechanicals.

PERMIT IS TO BE ISSUED TO 1 2 3 4
Other:

DETAILS OF NEW WORK

Is any plumbing involved in this work? Is any electrical work involved in this work?
 Is connection to be made to public sewer? If not, what is proposed for sewage?
 Has septic tank notice been sent? Form notice sent?
 Height average grade to top of plate Height average grade to highest point of roof
 Size, front depth No. stories solid or filled land? earth or rock?
 Material of foundation Thickness, top bottom cellar
 Kind of roof Rise per foot Roof covering
 No. of chimneys Material of chimney of lining Kind of heat fuel
 Framing Lumber—Kind Dressed or full size? Corner posts Sills
 Size Girder Columns under girders Size Max. on centers
 Studs (outside walls and carrying partitions) 2x4-16" O. C. Bridging in every floor and flat roof span over 8 feet.
 Joists and rafters: 1st floor 2nd 3rd roof
 On centers: 1st floor 2nd 3rd roof
 Maximum span: 1st floor 2nd 3rd roof
 If one story building with masonry walls, thickness of walls? height?

IF A GARAGE

No. cars now accommodated on same lot to be accommodated ... number commercial cars to be accommodated ...
 Will automobile repairing be done other than minor repairs to cars habitually stored in the proposed building?

MISCELLANEOUS

APPROVALS BY: _____ DATE _____ Will work require disturbing of any tree on a public street? ...
 BUILDING INSPECTION—PLAN EXAMINER
 ZONING: Will there be in charge of the above work a person competent
 BUILDING CODE: to see that the State and City requirements pertaining thereto
 Fire Dept: are observed?
 Health Dept:
 Others:

Signature of Applicant Rexford A. Brookings Phone # same
 Type Name of above Rexford Brookings 1 2 3
 Other
 and Address

FIELD INSPECTOR'S COPY

September 10, 1980

Rexford Brookings
363 Capisic St.
Portland, Me. 04102

Re: 363 Capisic St.

On 8-20-80 you were reminded to come into this office to take out a permit for the new deck you built on the side of your dwelling. As of now, you still have not applied. It will be necessary to come in for a permit immediately. At time of application, we will need framing plans and a plot plan.

A belated fee will be charged. If there is no action on your part within 10 days of the receipt of this letter to begin the permit procedure, it will be necessary for this department to take stricter enforcement measures. Failure to comply with the Building Code requirements can result in court action with fines up to \$1000. a day per day of violation.

If you have any questions regarding this matter, don't hesitate to contact this office.

Very truly yours,

Marge Schmuackal
Building Inspector

Certified Mail



APPLICATION FOR PERMIT

PERMIT ISSUED

MAY 24 1977

B.O.C.A. USE GROUP

B.O.C.A. TYPE OF CONSTRUCTION

0361

ZONING LOCATION R-3 PORTLAND, MAINE, May 20, 1977

CITY OF PORTLAND

To the DIRECTOR OF BUILDING & INSPECTION SERVICES, PORTLAND, MAINE

The undersigned hereby applies for a permit to erect, alter, repair, demolish, move or install the following building, structure, equipment or change use in accordance with the Laws of the State of Maine, the Portland B.O.C.A. Building Code and Zoning Ordinance of the City of Portland with plans and specifications, if any, submitted herewith and the following specifications:

LOCATION 363 Capisic St. Fire District # 172-0039
 1. Owner's name and address Rexford Brookings same Telephone

2. Lessee's name and address Telephone

3. Contractor's name and address owner Telephone

4. Architect Specifications Plans No. of sheets

Proposed use of building storage bldg. No. families

Last use No. families

Material No. stories Heat Style of roof Roofing

Other buildings on same lot 500 Fee \$ 5.

Estimated contractual cost \$

FIELD INSPECTOR—Mr. GENERAL DESCRIPTION

This application is for: @ 775-5451 Ext. 234 To construct 12'x16' storage bldg as per plan - to be set on cement blocks

Dwelling

Garage

Masonry Bldg. Stamp of Special Conditions

Metal Bldg.

Alterations

Demolitions

Change of Use

Other

NOTE TO APPLICANT: Separate permits are required by the installers and subcontractors of heating, plumbing, electrical and mechanicals.

PERMIT IS TO BE ISSUED TO 1 2 3 4

Other:

DETAILS OF NEW WORK

Is any plumbing involved in this work? Is any electrical work involved in this work?

Is connection to be made to public sewer? If not, what is proposed for sewage?

Has septic tank notice been sent? Form notice sent?

Height average grade to top of plate Height average grade to highest point of roof

Size, front depth No. stories solid or filled land? earth or rock?

Material of foundation Thickness, top bottom cellar

Kind of roof Rise per foot Roof covering

No. of chimneys Material of chimneys of lining Kind of heat fuel

Framing Lumber—Kind Dressed or full size? Corner posts Sills

Size Girder Columns under girders Size Max. on centers

Studs (outside walls and carrying partitions) 2x4-16" O. C. Bridging in every floor and flat roof span over 8 feet.

Joists and rafters: 1st floor, 2nd, 3rd, roof

On centers: 1st floor, 2nd, 3rd, roof

Maximum span: 1st floor, 2nd, 3rd, roof

If one story building with masonry walls, thickness of walls? height?

IF A GARAGE

No. cars now accommodated on same lot, to be accommodated ... number commercial cars to be accommodated ...

Will automobile repairing be done other than minor repairs to cars habitually stored in the proposed building?

APPROVALS BY:

BUILDING INSPECTION—PLAN EXAMINER DATE

ZONING: o.k. M.C.D. 5/20/77

BUILDING CODE: o.k. S.P. 5/23/77

Fire Dept.:

Health Dept.:

Others:

MISCELLANEOUS

Will work require disturbing of any tree on a public street?

Will there be in charge of the above work a person competent to see that the State and City requirements pertaining thereto are observed? yes

Signature of Applicant Rexford Brookings Phone # 772-039

Type Name of above Rexford Brookings 1 2 3 4

Other and Address

FIELD INSPECTOR'S COPY

NOTES

5-24-77 wfs here i 19-77 - had to finally write owner a letter to get him to take out A permit - will have to slightly move structure to give 3' lot line requirement - u S

6-15-77 moved the platform for the storage shed over to meet 3' requirements - has been clearing out the rear yard slowly - u S

8-26-77 started putting up roof - u S

10-20-77 putting up exterior plywood - u S

11-31-77 more work being done - u S

1-19-77 work basically completed - only minor work to be done - u S

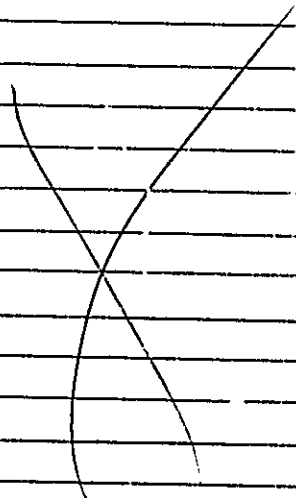

Permit No. 97/0361
Location 363 Spruce St.
Owner [Signature]
Date of permit 5-21-77
Approved 5-21-77

361-371 Capisic St.

May 18, 1977

Candace & Rexford Brookings
369 Capisic Street
Portland ME 04102

On April 21, 1977, I made an inspection at the above location and spoke to you about the necessity of a permit for the large shed you started building. As of yet, no permit has been applied for. Please come to this office immediately with plans to apply for a permit. A belated fee must be charged.

On the same date I also notified you that the junk in the rear yard must be cleaned up. As of this date, I see no noticeable change in the situation. This area must be cleaned up within ten days.

If no application for the shed is applied for within ten days, this matter will be turned over to Corporation Counsel for any legal action.

Very truly yours

Marge Schmuckal
Building Inspector

MS:cm



APPLICATION FOR PERMIT
DEPARTMENT OF BUILDING INSPECTIONS SERVICES
ELECTRICAL INSTALLATIONS

Date April 6, 1976, 19
 Receipt and Permit number A 1566

To the CHIEF ELECTRICAL INSPECTOR, Portland, Maine:
 The undersigned hereby applies for a permit to make electrical installations in accordance with the laws of Maine, the Portland Electrical Ordinance, the National Electrical Code and the following specifications:

LOCATION OF WORK: 363 Capisic St.
 OWNER'S NAME: Rexwood Brooking ADDRESS: 777 - 0039

OUTLETS: (number of)
 Lights _____
 Receptacles _____
 Switches _____
 Plugmold _____ (number of feet)
 TOTAL _____ FEES _____

FIXTURES: (number of)
 Incandescent _____
 Fluorescent _____ (Do not include strip fluorescent)
 TOTAL _____
 Strip Fluorescent, in feet _____

SERVICES:
 Permanent, total amperes 100 3.00
 Temporary _____50

METERS: (number of) 1 _____

MOTORS: (number of)
 Fractional _____
 1 HP or over _____

RESIDENTIAL HEATING:
 Oil or Gas (number of units) _____
 Electric (number of rooms) _____

COMMERCIAL OR INDUSTRIAL HEATING
 Oil or Gas (by a main boiler) _____
 Oil or Gas (by separate units) _____
 Electric (total number of kws) _____

APPLIANCES: (number of)
 Ranges _____
 Cook Tops _____
 Wall Ovens _____
 Dryers _____
 Fans _____
 Water Heaters _____
 Disposals _____
 Dishwashers _____
 Compactors _____
 Others (denote) _____
 TOTAL _____

MISCELLANEOUS: (number of)
 Branch Panels _____
 Transformers _____
 Air Conditioners _____
 Signs _____
 Fire/Burglar Alarms _____
 Circus, Fairs, etc. _____
 Alterations to wires _____
 Repairs after fire _____
 Heavy Duty, 220v outlets _____
 Emergency Lights, battery _____
 Emergency Generators _____

INSTALLATION FEE DUE: _____
 FOR ADDITIONAL WORK NOT ON ORIGINAL PERMIT DOUBLE FEE DUE: _____
 FOR REMOVAL OF A "STOP ORDER" (304-16.b) _____
 FOR PERFORMING WORK WITHOUT A PERMIT (304-9) _____
 TOTAL AMOUNT DUE: 3.50

INSPECTION:
 Will be ready on _____, 19____, or Will Call X

CONTRACTOR'S NAME: Ralph Keger
 ADDRESS: 22 Devon St.
 TEL.: _____

MASTER LICENSE NO.: 2708 SIGNATURE OF CONTRACTOR: Ralph Keger
 LIMITED LICENSE NO.: _____

INSPECTOR'S COPY



FILL IN AND SIGN WITH INK

APPLICATION FOR PERMIT FOR HEATING, COOKING OR POWER EQUIPMENT

Portland, Maine, October 17, 1952

PERMIT ISSUED 01822 OCT 18 1952 CITY OF PORTLAND

To the INSPECTOR OF BUILDINGS, PORTLAND, MAINE

The undersigned hereby applies for a permit to install the following heating, cooking or power equipment in accordance with the Laws of Maine, the Building Code of the City of Portland, and the following specifications:

Location 363 Capisic Street Use of Building Dwelling No. Stories NEW Building Existing " Name and address of owner of appliance Harland S. Butler, 369 Capisic Street Installer's name and address E. N. Cunningham Co., 363 Cumberland Ave. Telephone:

General Description of Work

To install water forced hot/heating system and oil burning equipment in place of warm air heat

IF HEATER, OR POWER BOILER

Location of appliance basement Any burnable material in floor surface or beneath? concrete If so, how protected? Kind of fuel? oil Minimum distance to burnable material, from top of appliance or casing top of furnace 3' From top of smoke pipe 2' From front of appliance Over 4' From sides or back of appliance Over 3' Size of chimney flue 12x12 Other connections to same flue none If gas fired, how vented? Rated maximum demand per hour Will sufficient fresh air be supplied to the appliance to insure proper and safe combustion? yes

IF OIL BURNER

Name and type of burner Weil McLain Labeled by underwriter's laboratories? yes Will operator be always in attendance? Does oil supply line feed from top or bottom of tank? bottom Type of floor beneath burner concrete Location of oil storage basement Number and capacity of tanks 1-275 gal. If two 275-gallon tanks, will three-way valve be provided? Will all tanks be more than five feet from any flame? yes How many tanks fire proofed Total capacity of any existing storage tanks for furnace burners none

IF COOKING APPLIANCE

Location of appliance Any burnable material in floor surface or beneath? If so, how protected? Kind of fuel? Minimum distance to wood or combustible material from top of appliance From front of appliance From sides and back From top of smokepipe Size of chimney flue Other connections to same flue Is hood to be provided? If so, how vented? Forced or gravity? If gas fired, how vented? Rated maximum demand per hour

MISCELLANEOUS EQUIPMENT OR SPECIAL INFORMATION

Amount of fee enclosed? 2.00 (\$2.00 for one heater, etc., 50 cents additional for each additional heater, etc., in same building at same time.)

APPROVED [Signature] 10-18-52

Will there be in charge of the above work a person competent to see that the State and City requirements pertaining thereto are observed? yes E. N. Cunningham Co.

Signature of Installer By: [Signature]

INSPECTION COPY

10-30-117

Permit No. EM 1942

Location 363 Caprice St.

Owner Harland S. Butler

Date of permit 10 / 18 / 52

Approved 12-3-52 W.S.

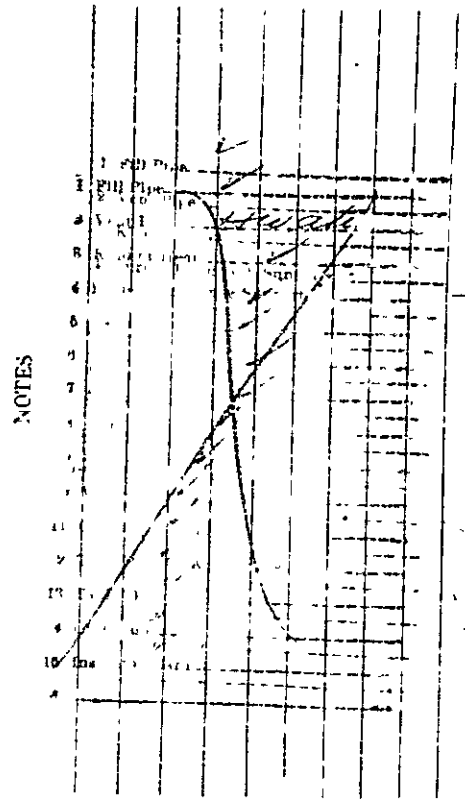

4118

10-30-117

361-363 CAPSIC STREET

--	--	--	--	--	--	--	--	--	--	--	--

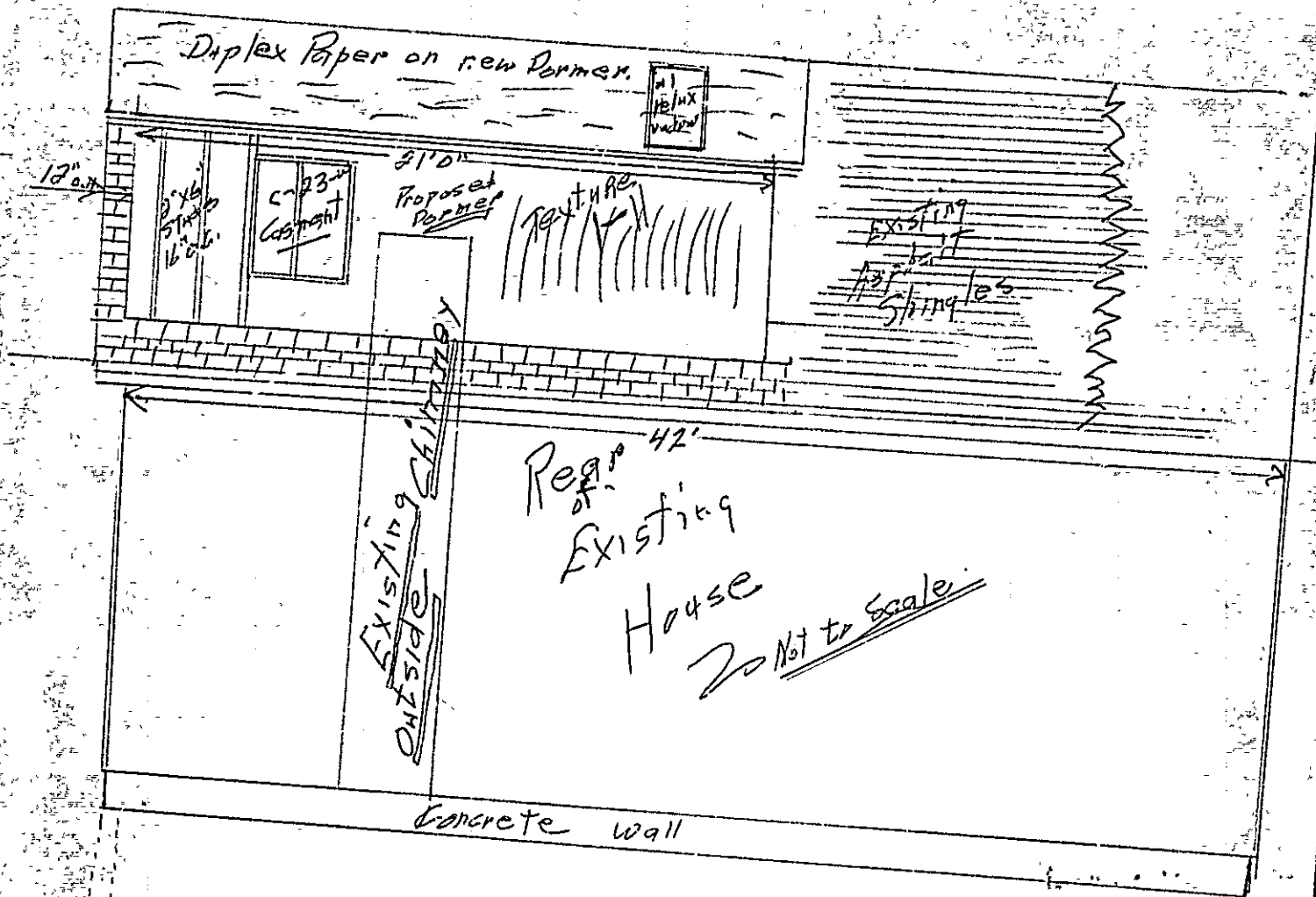

The Rexford Brackings
363 Capricorn St.

RECEIVED
SEP 28 1982
DEPT. OF BLDG. INSP.
CITY OF PORTLAND

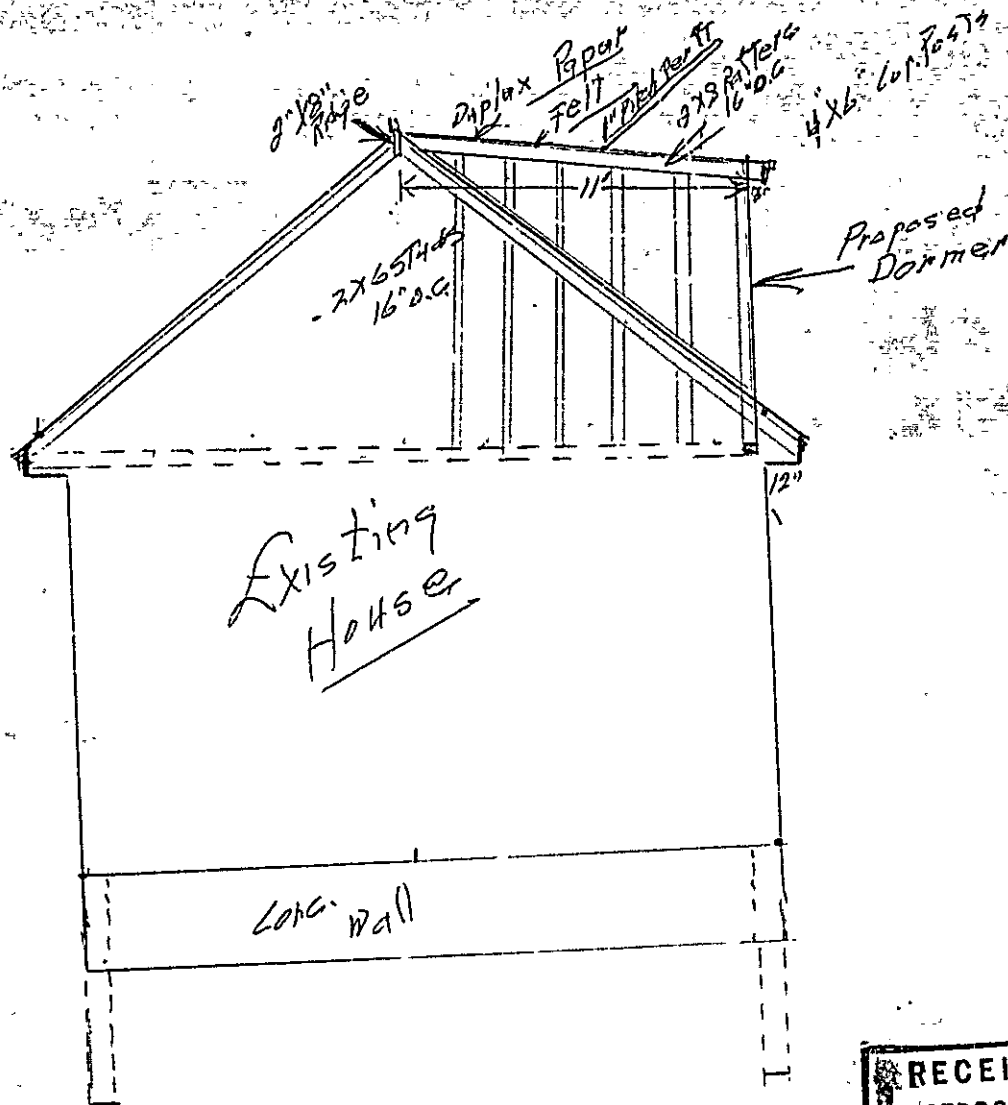

Existing House

Cont. Wall

Proposed Dormer

Right End

Not to scale

RECEIVED
 SEP 28 1982
 DEPT. OF BLDG. INSP.
 CITY OF PORTLAND

APPLICATION FOR PERMIT

B.O.C.A. USE GROUP
 B.O.C.A. TYPE OF CONSTRUCTION 00836
 ZONING LOCATION R-3 PORTLAND, MAINE Sept. 28, 1982

PERMIT ISSUED

SEP 29 1982

CITY OF PORTLAND

To the CHIEF OF BUILDING & INSPECTION SERVICES, PORTLAND, MAINE
 The undersigned hereby applies for a permit to erect, alter, repair, demolish, move or install the following building, structure, equipment or change use in accordance with the Laws of the State of Maine, the Portland B O C.A Building Code and Zoning Ordinance of the City of Portland with plans and specifications, if any, submitted herewith and the following specifications:

LOCATION 363 Capisio St. Fire District #1 #2
 1 Owner's name and address Rexford Brookings - same Telephone .. 772-0039 ..
 2 Lessee's name and address Telephone
 3 Contractor's name and address John Ketchum - 1878 Washington Ave. Telephone .. 797-3623 ..
 Proposed use of building dwelling with dormer on rear No. of sheets
 Past use No families 1
 Material No. stories Heat Style of roof Roofing
 Other buildings on same lot
 Estimated contractual cost \$ 2,000

FIELD INSPECTOR—Mr. Appeal Fees \$
 @ 775-5451 Base Fee 20.00
 Late Fee
 TOTAL \$ 20.00

To construct 11'6" x 21' dormer on rear of dwelling as per plans. 2 sheets of plans

send permit to # 04103

Stamp of Special Conditions

NOTE TO APPLICANT. Separate permits are required by the installers and subcontractors of heating, plumbing, electrical and mechanicals.

DETAILS OF NEW WORK

Is any plumbing involved in this work? Is any electrical work involved in this work?
 Is connection to be made to public sewer? If not, what is proposed for sewage?
 Has septic tank notice been sent? Form notice sent?
 Height average grade to top of site Height average grade to highest point of roof
 Size, front depth No. stories solid or filled land? earth or rock?
 Material of foundation Thickness, top bottom cellar
 Kind of roof Rise per foot Roof covering Kind of heat fuel
 No. of chimneys chimneys of lining Corner posts Sills
 Framing Lumber—Kind full size? Corner posts Sills
 Size Girder Column girder Size tax on centers
 Studs (outside walls and carrying partitions) 2x4-16" O C Bridging in every floor and flat roof span over 8 feet
 Joists and rafters: 1st floor 2nd 3rd roof
 On centers: 1st floor 2nd 3rd roof
 Maximum span: 1st floor 2nd 3rd roof
 If one story building with masonry walls, thickness of walls? height?

IF A GARAGE

No. cars now accommodated on same lot to be accommodated number commercial cars to be accommodated
 Will automobile repairing be done other than minor repairs to cars habitually stored in the proposed building?

APPROVALS BY DATE
 BUILDING INSPECTION—PLAN I AM
 ZONING: OK. M.C.O. 9/28/82
 BUILDING CODE: filed. maps 9/29/82
 Fire Dept.
 Health Dept:
 Others:

MISCELLANEOUS
 Will work require disturbing of any tree on a public street?
 Will there be in charge of the above work a person competent to see that the State and City requirements pertaining thereto are observed?

Signature of Applicant
 Type Name of above John Ketchum for 1 2 3 4
 Rexford Brookings
 and Address

FIELD INSPECTOR'S COPY APPLICANT'S COPY OFFICE FILE COPY

Permit No. 82/836
Location 363 Capron St.
Owner Reginald Brantings
Date of permit 9-28-82
Approved 9-29-82
Dwelling Detached
Garage
Alteration

NOTES

10-5-82 Work started -
10-18-82 started c. lot in
suspected that a smoke stack
is situated - mentioned extending
the height of the ext. chimney
for proper fl. Dist. -
11-8-82 chimney has been extended
for c. 10' inside - to be done by an

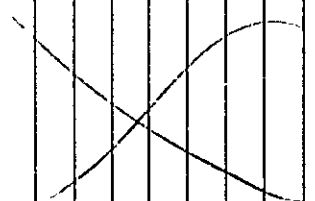



APPLICATION FOR PERMIT
 DEPARTMENT OF BUILDING INSPECTIONS SERVICES
 ELECTRICAL INSTALLATIONS

CODE
 COMPLIANCE
 COMPLETED
 DATE 12/22/86 *DK*

Date December 19, 1986
 Receipt and Permit number D-09816

To the CHIEF ELECTRICAL INSPECTOR, Portland, Maine:

The undersigned hereby applies for a permit to make electrical installations in accordance with the laws of Maine, the Portland Electrical Ordinance, the National Electrical Code and the following specifications:

LOCATION OF WORK: 363 Capisic Street
 OWNER'S NAME: Rex Brookings ADDRESS: Same FEES

OUTLETS:	Receptacles _____	Switches _____	Plugmold _____	ft. TOTAL _____	_____
FIXTURES: (number of)	Incandescent _____	Flourescent _____	(not strip) TOTAL _____	_____	_____
	Strip Flourescent _____	ft. _____	_____	_____	_____
SERVICES:	Overhead <input checked="" type="checkbox"/>	Underground _____	Temporary _____	TOTAL amperes <u>200</u>	<u>3.00</u>
METERS: (number of)	<u>1</u>	_____	_____	_____	<u>.50</u>
MOTORS: (number of)	Fractional _____	_____	_____	_____	_____
	1 HP or over _____	_____	_____	_____	_____
RESIDENTIAL HEATING:	Oil or Gas (number of units) _____	_____	_____	_____	_____
	Electric (number of rooms) _____	_____	_____	_____	_____
COMMERCIAL OR INDUSTRIAL HEATING:	Oil or Gas (by a main boiler) _____	_____	_____	_____	_____
	Oil or Gas (by separate units) _____	_____	_____	_____	_____
	Electric Under 20 kws _____	Over 20 kws _____	_____	_____	_____
APPLIANCES: (number of)	Ranges _____	Water Heaters _____	_____	_____	_____
	Cook Tops _____	Disposals _____	_____	_____	_____
	Wall Ovens _____	Dishwashers _____	_____	_____	_____
	Dryers _____	Compactors _____	_____	_____	_____
	Fans _____	Others (denote) _____	_____	_____	_____
	TOTAL _____	_____	_____	_____	_____
MISCELLANEOUS: (number of)	Branch Panels _____	_____	_____	_____	_____
	Transformers _____	_____	_____	_____	_____
	Air Conditioners Central Unit _____	_____	_____	_____	_____
	Separate Units (windows) _____	_____	_____	_____	_____
	Signs 20 sq. ft. and under _____	_____	_____	_____	_____
	Over 20 sq. ft. _____	_____	_____	_____	_____
	Swimming Pools Above Ground _____	_____	_____	_____	_____
	In Ground _____	_____	_____	_____	_____
	Fire/Burglar Alarms Residential _____	_____	_____	_____	_____
	Commercial _____	_____	_____	_____	_____
	Heavy Duty Outlets, 220 Volt (such as welders) 30 amps and under _____	_____	_____	_____	_____
	over 30 amps _____	_____	_____	_____	_____
	Circus, Fairs, etc. _____	_____	_____	_____	_____
	Alterations to wires _____	_____	_____	_____	_____
	Repairs after fire _____	_____	_____	_____	_____
	Emergency Lights, battery _____	_____	_____	_____	_____
	Emergency Generators _____	_____	_____	_____	_____
	INSTALLATION FEE DUE _____	_____	_____	_____	_____
FOR ADDITIONAL WORK NOT ON ORIGINAL PERMIT	DOUBLE FEE DUE: _____	_____	_____	_____	_____
FOR REMOVAL OF A "STOP ORDER" (304-16.b) ...	_____	_____	_____	_____	<u>5.00</u>
	TOTAL AMOUNT DUE: MIN	_____	_____	_____	_____

INSPECTION:
 Will be ready on _____, 19__; or Will Call December 22, 1986
 CONTRACTOR'S NAME Farrest Elect.
 ADDRESS: P.O. Box 876 Portland, Maine 04104
 TEL.: 797-0921
 MASTER LICENSE NO. NQ4604 SIGNATURE OF CONTRACTOR: [Signature]
 LIMITED LICENSE NO.: _____

INSPECTOR'S COPY - WHITE
 OFFICE COPY - CANARY
 CONTRACTOR'S COPY - GREEN

