

HALET STREET, 224-C-21, 22, 23

SHAW-WALKER

Full cut #8201 - all cut #8202 - Inrd cut #8203 - Fifth cut #8205



**APPLICATION FOR PERMIT**  
**DEPARTMENT OF BUILDING INSPECTIONS SERVICES**  
**ELECTRICAL INSTALLATIONS**

Date July 5, 1982  
 Receipt and Permit number A 78624

To the CHIEF ELECTRICAL INSPECTOR, Portland, Maine  
 The undersigned hereby applies for a permit to make electrical installations in accordance with the laws of  
 Maine, the Portland Electrical Ordinance, the National Electrical Code and the following specifications:

LOCATION OF WORK: 22 Halet St.  
 OWNER'S NAME: Marilyn Brasier ADDRESS: lives there

OUTLETS: Receptacles \_\_\_\_\_ Switches \_\_\_\_\_ Plugmold \_\_\_\_\_ ft TOTAL \_\_\_\_\_ FEES \_\_\_\_\_

FIXTURES: (number of) Incandescent \_\_\_\_\_ Fluorescent \_\_\_\_\_ (not strip) TOTAL \_\_\_\_\_  
 Strip Fluorescent \_\_\_\_\_ ft. \_\_\_\_\_

SERVICES: Overhead  Underground \_\_\_\_\_ Temporary \_\_\_\_\_ TOTAL amperes 100 3.00  
 METERS: (number of) 1 \_\_\_\_\_ .50

MOTORS: (number of) Fractional \_\_\_\_\_  
 1 HP or over \_\_\_\_\_

RESIDENTIAL HEATING: Oil or Gas (number of units) \_\_\_\_\_  
 Electric (number of rooms) \_\_\_\_\_

COMMERCIAL OR INDUSTRIAL HEATING: Oil or Gas (by a main boiler) \_\_\_\_\_  
 Oil or Gas (by separate units) \_\_\_\_\_  
 Electric Under 20 kws \_\_\_\_\_ Over 20 kws \_\_\_\_\_

APPLIANCES: (number of)  
 Ranges \_\_\_\_\_ Water Heaters \_\_\_\_\_  
 Cook Tops \_\_\_\_\_ Disposals \_\_\_\_\_  
 Wall Ovens \_\_\_\_\_ Dishwashers \_\_\_\_\_  
 Dryers \_\_\_\_\_ Compactors \_\_\_\_\_  
 Fans \_\_\_\_\_ Others (denote) \_\_\_\_\_  
 TOTAL \_\_\_\_\_

MISCELLANEOUS: (number of)  
 Branch Panels \_\_\_\_\_  
 Transformers \_\_\_\_\_  
 Air Conditioners Central Unit \_\_\_\_\_  
 Separate Units (windows) \_\_\_\_\_  
 Signs 20 sq. ft. and under \_\_\_\_\_  
 Over 20 sq ft \_\_\_\_\_  
 Swimming Pools Above Ground \_\_\_\_\_  
 In Ground \_\_\_\_\_  
 Fire/Burglar Alarms Residential \_\_\_\_\_  
 Commercial \_\_\_\_\_  
 Heavy Duty Outlets, 220 Volt (such as welders) 30 amps and under \_\_\_\_\_  
 over 30 amps \_\_\_\_\_  
 Circus, Fairs, etc. \_\_\_\_\_  
 Alterations to wires \_\_\_\_\_  
 Repairs after fire \_\_\_\_\_  
 Emergency Lights, battery \_\_\_\_\_  
 Emergency Generators \_\_\_\_\_

FOR ADDITIONAL WORK NOT ON ORIGINAL PERMIT ... INSTALLATION FEE DUE: \_\_\_\_\_  
 FOR REMOVAL OF A "STOP ORDER" (304-16 b) ... DOUBLE FEE DUE: \_\_\_\_\_  
 TOTAL AMOUNT DUE: 3.50

INSPECTION: Will be ready on 7-12-82, 1982; or Will Call \_\_\_\_\_  
 CONTRACTOR'S NAME: Robert Pearson  
 ADDRESS: Standish, Maine  
 TEL.: \_\_\_\_\_  
 MASTER LICENSE NO.: 4434 SIGNATURE OF CONTRACTOR: Robert Pearson  
 LIMITED LICENSE NO.: \_\_\_\_\_

INSPECTOR'S COPY — WHITE  
 OFFICE COPY — CANARY  
 CONTRACTOR'S COPY — GREEN



85'

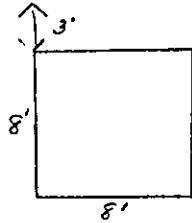

WOODEN UTILITY SHED  
\$325. -

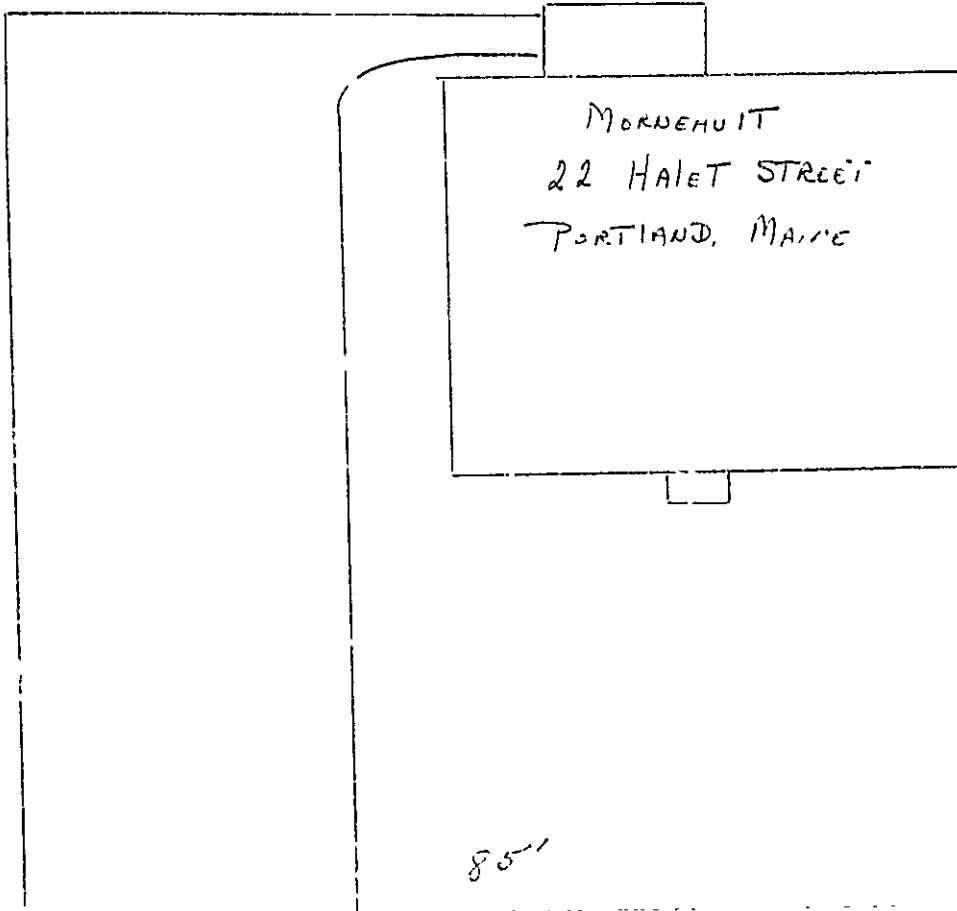

75'

RECEIVED  
MAR 31 1978  
DEPT. OF BLDG. INSP.  
CITY OF PORTLAND

85'



APPLICATION FOR PERMIT

PERMIT ISSUED

B.O.C.A. USE GROUP 0200

MA: 31 1978

B.O.C.A. TYPE OF CONSTRUCTION

ZONING LOCATION PORTLAND, MAINE, March 31, 1978

CITY of PORTLAND

To the DIRECTOR OF BUILDING & INSPECTION SERVICES, PORTLAND, MAINE

The undersigned hereby applies for a permit to erect, alter, repair, demolish, move or install the following building, structure, equipment or change use in accordance with the Laws of the State of Maine, the Portland B.O.C.A. Building Code and Zoning Ordinance of the City of Portland with plans and specifications, if any, submitted herewith and the following specifications:

LOCATION 22 Halet St. Fire District #1 [ ], #2 [ ]
1. Owner's name and address Marilyn B. Morneault - same Telephone 772-6783.
2. Lessee's name and address
Contractor's name and address Portland Regional Vocational - Allen Av Telephone
Architect Specifications Plans No. of sheets
Proposed use of building utility shed No. families
Last use No. families
Material No. stories Heat Style of roof Roofing
Other buildings on same lot
Estimated contractual cost \$ 325.00 Fee \$ 5.00

FIELD INSPECTOR - Mr. GENERAL DESCRIPTION

This application is for: @ 775-5451
Dwelling Ext. 234 To construct utility shed 8 x 8 as per plan. 1 sheet of plans, wooden shed
Garage
Masonry Bldg. Stamp of Special Conditions
Metal Bldg.
Alterations
Demolitions
Change of Use
Other utility shed

NOTE TO APPLICANT: Separate permits are required by the installers and subcontractors of heating, plumbing, electrical and mechanicals.

PERMIT IS TO BE ISSUED TO 1 [x] 2 [ ] 3 [ ] 4 [ ]
Other:

DETAILS OF NEW WORK

Is any plumbing involved in this work? Is any electrical work involved in this work?
Is connection to be made to public sewer? If not, what is proposed for sewage?
Has septic tank notice been sent? Form notice sent?
Height average grade to top of plate Height average grade to highest point of roof
Size, front depth No. stories solid or filled land? earth or rock?
Material of foundation Thickness, top bottom cellar
Kind of roof Rise per foot Roof covering
No. of chimneys Material of chimneys of lining Kind of heat fuel
Framing Lumber - Kind Dressed or full size? Corner posts Sills
Size Girder Columns under girders Size Max. on centers
Studs (outside walls and carrying partitions) 2x4-16" O. C. Bridging in every floor and flat roof span over 8 feet.
Joists and rafters: 1st floor 2nd 3rd roof
On centers: 1st floor 2nd 3rd roof
Maximum span: 1st floor 2nd 3rd roof
If one story building with masonry walls, thickness of walls? height?

IF A GARAGE

No. cars now accommodated on same lot, to be accommodated, number commercial cars to be accommodated
Will automobile repairing be done other than minor repairs to cars habitually stored in the proposed building?

APPROVALS BY: DATE MISCELLANEOUS
BUILDING INSPECTION - PLAN EXAMINER Will work require disturbing of any tree on a public street?
ZONING: a/r Date: 3/31/78
BUILDING CODE: a/r Will there be in charge of the above work a person competent to see that the State and City requirements pertaining thereto are observed?
Fire Dept.
Health Dept.
Others:

Signature of Applicant Marilyn B. Morneault Phone # same
Type Name of above Marilyn B. Morneault 1 [x] 2 [ ] 3 [ ] 4 [ ]
Other
and Address

FIELD INSPECTOR'S COPY

5-C OFF Capisic St.

NOTES

4-3-78 Not installed yet - was  
 4-13-78 Same - was  
 5-9-78 Same - will be putting up  
 in Awial or so - was  
 5-15-78 Same - was  
 5-24-78 Same - was  
 6-1-78 Shed up lot lines ok - was

Permit No. 78/280  
 Location 22 Bell St. + 1st St. + 1st St.  
 Owner Anthony Magallon  
 Date of permit 3/31/78  
 Approved 5-31-78 [Signature]

from License to Register  
 License to Register  
 License to Register

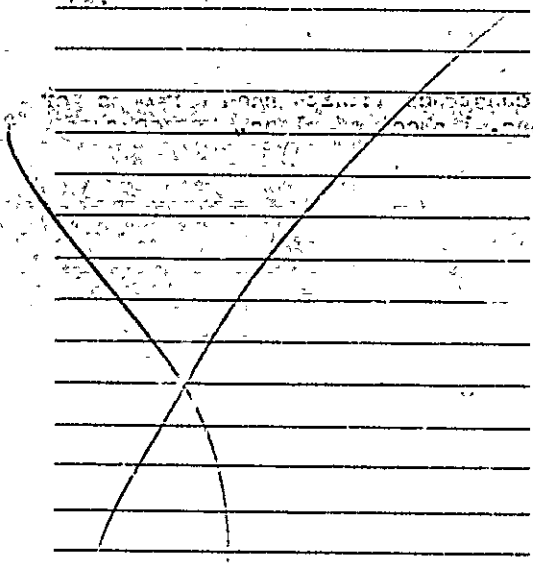



# APPLICATION FOR PERMIT

PERMIT ISSUED  
SEP 24 1941

Class of Building or Type of Structure \_\_\_\_\_

Portland, Maine, \_\_\_\_\_

OFFICE OF BUILDINGS, PORTLAND, ME.

I hereby apply for a permit to erect alter install the following building structure equipment in accordance with the Building Code of the City of Portland, plans and specifications, if any, submitted herewith

(224-C-216, 223, 23)

Street \_\_\_\_\_ Within Fire Limits? no Dist. No. \_\_\_\_\_

Address Clarisco Way, 9 Halet St. Telephone 2-1920

City and address Ormeau Telephone \_\_\_\_\_

Architect \_\_\_\_\_ Plans filed \_\_\_\_\_ No. of sheets \_\_\_\_\_

Proposed use of building dwelling house No. families 1

Other buildings on same lot \_\_\_\_\_

Estimated cost \$ 25. Fee \$ 25.

### Description of Present Building to be Altered

Material wood No. stories 1 Heat \_\_\_\_\_ Style of roof \_\_\_\_\_ Roofing \_\_\_\_\_

Last use dwelling house No. families 1

### General Description of New Work

To provide concrete trench wall foundation with concrete block underpinning under rear entrance porch 5' x 8'

It is understood that this permit does not include installation of heating apparatus which is to be taken out separately by and in the name of the heating contractor

### Details of New Work

Is any plumbing work involved in this work? \_\_\_\_\_

Is any electrical work involved in this work? \_\_\_\_\_ Height average grade to top of plate \_\_\_\_\_

Size, front \_\_\_\_\_ depth \_\_\_\_\_ No. stories \_\_\_\_\_ Height average grade to highest point of roof \_\_\_\_\_

To be erected on solid or filled land? solid earth or rock? earth

Material of foundation concrete trench wall at least 4' below grade Thickness, top 10" bottom 12" cellar \_\_\_\_\_

Material of underpinning blocks Height 2' Thickness 8"

Kind of roof \_\_\_\_\_ Rise per foot \_\_\_\_\_ Roof covering \_\_\_\_\_

No. of chimneys \_\_\_\_\_ Material of chimneys \_\_\_\_\_ of lining \_\_\_\_\_

Kind of heat \_\_\_\_\_ Type of fuel \_\_\_\_\_ Is gas fitting involved? \_\_\_\_\_

Framing lumber—Kind \_\_\_\_\_ Dressed or full size? \_\_\_\_\_

Corner posts \_\_\_\_\_ Sills \_\_\_\_\_ Girt or ledger board? \_\_\_\_\_ Size \_\_\_\_\_

Material columns under girders \_\_\_\_\_ Size \_\_\_\_\_ Max. on centers \_\_\_\_\_

Studs (outside walls and carrying partitions) 2x4-16" O. C. Girders 6x8 or larger. Bridging in every floor and flat roof span over 8 feet. Sills and corner posts all one piece in cross section.

Joists and rafters: 1st floor \_\_\_\_\_, 2nd \_\_\_\_\_, 3rd \_\_\_\_\_, roof \_\_\_\_\_

On centers: 1st floor \_\_\_\_\_, 2nd \_\_\_\_\_, 3rd \_\_\_\_\_, roof \_\_\_\_\_

Maximum span: 1st floor \_\_\_\_\_, 2nd \_\_\_\_\_, 3rd \_\_\_\_\_, roof \_\_\_\_\_

If one story building with masonry walls, thickness of walls? \_\_\_\_\_ height? \_\_\_\_\_

### If a Garage

No. cars now accommodated on same lot \_\_\_\_\_, to be accommodated \_\_\_\_\_

Total number commercial cars to be accommodated \_\_\_\_\_

Will automobile repairing be done other than minor repairs to cars habitually stored in the proposed building? \_\_\_\_\_

### Miscellaneous

Will above work require removal or disturbing of any shade tree on a public street? no

Will there be in charge of the above work a person competent to see that the State and City requirements pertaining thereto are observed? yes

Signature of owner Clarence J. Jans

INSPECTION COPY

344D







FILL IN COMPLETELY AND SIGN WITH INK

PERMIT ISSUED

Permit No. 1484

AUG 14 1951

APPLICATION FOR PERMIT FOR HEATING, COOKING OR POWER EQUIPMENT

Portland, Maine, August 8, 1951

To the INSPECTOR OF BUILDINGS, PORTLAND, ME.

The undersigned hereby applies for a permit to install the following heating, cooking or power equipment in accordance with the Laws of Maine, the Building Code of the City of Portland, and the following specifications:

Location 9 Helet Street (224-C-21, 22423) Use of Building dwelling house

Name and address of owner Clarence Wass, 9 Helet Street Ward 3

Contractor's name and address Halverson Bros. 9-15 Union St. Telephone P 3950

General Description of Work

To install water furnace

IF HEATER, POWER BOILER OR COOKING DEVICE

Is heater or source of heat to be in cellar? yes If not, which story \_\_\_\_\_ Kind of Fuel \_\_\_\_\_

Material of supports of heater or equipment (concrete floor or what kind) concrete

Minimum distance to wood or combustible material, from top of boiler or casing top of furnace, 15"

from top of smoke pipe 15", from front of heater 10' from sides or back of heater 7'

IF OIL BURNER

Name and type of burner \_\_\_\_\_ Approved by Underwriters' Laboratories? PC 8/3/51

Location oil storage \_\_\_\_\_ No. and capacity of tanks \_\_\_\_\_

Will all tanks be more than seven feet from any flame? \_\_\_\_\_ How many tanks fireproofed? \_\_\_\_\_

Amount of fee enclosed? 1.00 (\$1.00 for one heater, etc., 50 cents additional for each additional heater, etc., in same building at same time.)

Halverson Bros.

Signature of contractor Charles H. Halverson

INSPECTION COPY

NOTIFICATION BEFORE LATENT  
OR CLOSING IS WAIVED.

CERTIFICATE OF OCCUPANCY  
REQUIREMENT IS WAIVED.

PC 8/3/51

35/8A

Ward 8 Permit No. 31/1434

Location 9 Walnut St.

Owner Clarence Nass

Date of permit 8/3/31

Notif. closing-in \_\_\_\_\_

Inspn. closing-in \_\_\_\_\_

Final Notif. 8/13/31.

Final Inspn. 8/13/31

Cert. of Occupancy issued None

NOTES

8/13/31 - Installation  
O.K. as per

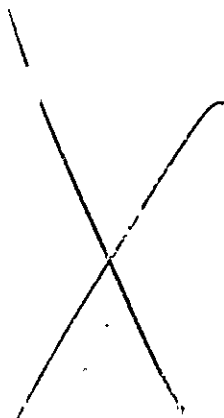



(R) GENERAL RESIDENCE ZONE  
APPLICATION FOR PERMIT

Permit No. 0767

Class of Building or Type of Structure 3rd

PERMIT ISSUED

Portland, Maine, June 6/27 JUN 7 1927

To the INSPECTOR OF BUILDINGS, PORTLAND, ME.

The undersigned hereby applies for a permit to erect ~~and alter~~ the following building structure ~~and equipment~~ in accordance with the Laws of the State of Maine, the Building Code of the City of Portland, plans and specifications, if any, submitted herewith and the following specifications: (224-C-21, 22, 23)

Location lot 50-53-54 Helet Street Ward 8 Within Fire Limits? no Dist. No. \_\_\_\_\_  
Owner's or ~~licensee's~~ name and address Clarence Waga, 42 Anderson Street Telephone 74043 WK  
Contractor's name and address John Stuits, Main Avenue Telephone \_\_\_\_\_  
Architect's name and address none  
Proposed use of building dwelling house No. families 1  
Other buildings on same lot none

Description of Present Building to be Altered

Material \_\_\_\_\_ No. stories \_\_\_\_\_ Heat \_\_\_\_\_ Style of roof \_\_\_\_\_ Roofing \_\_\_\_\_  
Last use \_\_\_\_\_ No. families \_\_\_\_\_

General Description of New Work

to build dwelling house

Details of New Work

Size, front 24 depth 32 No. stories 1 Height average grade to highest point of roof 22ft  
To be erected on solid or filled land? solid earth or rock? \_\_\_\_\_  
Material of foundation concrete Thickness, top 10 bottom 12  
Material of underpinning concrete blocks Height 4in Thickness 8in  
Kind of roof hip Roof covering asphalt shingles, Glava C  
No. of chimneys 1 Material of chimneys brick of lining tile  
Kind of heat hot air Type of fuel solid Distance, heater to chimney 4ft  
If oil burner, name and model \_\_\_\_\_  
Capacity and location of oil tanks \_\_\_\_\_  
Is gas fitting involved? no Size of service \_\_\_\_\_  
Corner posts 4x6 Sills 4x8 Girders 2x8 Size 2-2x4  
Material columns under girders iron pipe Size 4in Max on centers 8ft  
Studs (outside walls and carrying partitions) 2x1-16" O.C. Girders 2x8 or larger. Bridging in every floor and flat roof span over 8 feet. Sills and corner posts all one piece in cross section.  
Joists and rafters: 1st floor 2x8 2nd 2x8 finished attic roof 2x6  
On centers: 1st floor 16 2nd 16 3rd 16 roof 2ft  
Maximum span: 1st floor 11ft6in 2nd 11ft6in 3rd 11ft6in roof 12ft  
If one story building with masonry walls, thickness of walls? \_\_\_\_\_ height? \_\_\_\_\_

If a Garage

No. cars now accommodated on same lot \_\_\_\_\_ to be accommodated \_\_\_\_\_  
Total number commercial cars to be accommodated \_\_\_\_\_  
Will automobile repairing be done other than minor repairs to cars habitually stored in the proposed building? \_\_\_\_\_

Miscellaneous

Will above work require removal or disturbing of any shade tree on a public street? no  
Plans filed as part of this application? yes No. sheets 1  
Estimated cost \$ 7200. Fee \$ 1.25  
Will there be in charge of the above work a person competent to see that the State and City requirements pertaining thereto are observed? yes

INSPECTION COPY

Signature of owner \_\_\_\_\_

3693

Cont. of Copy, No. 74 C. 66  
 Ward 8 Permit No. 21767  
 Location 12533 54 St. S.W.  
 Owner Verence Wass  
 Date of permit June 7/27  
 Notif. closing-in 8/10/27 8:17 A.M.  
 Closing-in 8/16/27 G.T. W.  
 Final Notif. 9/12/27 9:20 A.M.  
 Final Insp. 9/14/27 A.K.  
 Cert. of Occupancy issued 9/12/27

NOTES  
 For CELLAR & 1st Floor  
~~7/16/27 - G.T. W. inspect  
 1st floor only, 2nd floor  
 not inspected at  
 present 9/17/27 C.W.~~

8/30/30 - Mr. Wass called  
 up regarding covering  
 up partitions on 2nd  
 floor. Tried to get in for  
 an inspection but found  
 no one at home - A.J. G.  
 12/31/30 - Went over  
 matters of fire stops between  
 rafters at ceiling level  
 and around steel stacks  
 with Mrs. Wass who  
 said she would tell  
 her hus. and about  
 requirements. - A.J. G.

(Vertical text on right margin)  
 Date of issue  
 Date of expiration  
 Name of inspector  
 Name of owner  
 Name of contractor