

1810-1816 CONGRESS STREET

SILVERWALKER

Film # 9201, Roll # 9202, Roll # 9203, Roll # 9204

13702

PERMIT NUMBER

[illegible]



FILL IN AND SIGN WITH INK

APPLICATION FOR PERMIT FOR
HEATING, COOKING OR POWER EQUIPMENT

Portland, Maine, November 10, 1961

PERMIT ISSUED
015-0
NOV 10 1961
CITY OF PORTLAND

To the INSPECTOR OF BUILDINGS, PORTLAND, ME.

The undersigned hereby applies for a permit to install the following heating, cooking or power equipment in accordance with the Laws of Maine, the Building Code of the City of Portland, and the following specifications:

Location 1810 Congress St. Use of Building Dwelling No. Stories 1 1/2 New Building
Name and address of owner of appliance Carroll K Pierce, 1810 Congress St. Existing "
Installer's name and address Randall & McAllister 84 Commercial St. Telephone 4-4554

General Description of Work

To install Oil burner (replacement) forced hot water heat.

IF HEATER, OR POWER BOILER

Location of appliance Any burnable material in floor surface or beneath? Kind of fuel?
If so, how protected? Minimum distance to burnable material, from top of appliance or casing top of furnace
From top of smoke pipe From front of appliance From sides or back of appliance
Size of chimney flue Other connections to same flue
If gas fired, how vented? Rated maximum demand per hour
Will sufficient fresh air be supplied to the appliance to insure proper and safe combustion?

IF OIL BURNER

Name and type of burner Tinken-gunt type Labelled by underwriters' laboratories? yes
Will operator be always in attendance? Does oil supply line feed from top or bottom of tank? bottom
Type of floor beneath burner concrete Size of vent pipe 1 1/2"
Location of oil storage basement Number and capacity of tanks existing
Low water shut off Make No.
Will all tanks be more than five feet from any flame? yes How many tanks enclosed?
Total capacity of any existing storage tanks for furnace burners

IF COOKING APPLIANCE

Location of appliance Any burnable material in floor surface or beneath? Height of Legs, if any
If so, how protected? Skirting at bottom of appliance? Distance to combustible material from top of appliance?
From front of appliance From sides and back From top of smokepipe
Size of chimney flue Other connections to same flue
Is hood to be provided? If so, how vented? Forced or gravity?
If gas fired, how vented? Rated maximum demand per hour

MISCELLANEOUS EQUIPMENT OR SPECIAL INFORMATION

Amount of fee enclosed? \$2.00 (\$2.00 for one heater, etc., 50 cents additional for each additional heater, etc., in same building at same time.)

APPROVED:
11-10-61
Inspector

Will there be in charge of the above work a person competent to see that the State and City requirements pertaining thereto are observed? yes

Randall & McAllister

Signature of Installer by: MR Kilgore

INSPECTION COPY

774

Approved _____

The image shows a document page with a grid of lines, likely a ledger or form. The text is extremely faint and illegible. A diagonal line is visible across the lower right portion of the page.

DATE	DESCRIPTION	AMOUNT
1/1/19	1000	1000
1/2/19	1000	1000
1/3/19	1000	1000
1/4/19	1000	1000
1/5/19	1000	1000
1/6/19	1000	1000
1/7/19	1000	1000
1/8/19	1000	1000
1/9/19	1000	1000
1/10/19	1000	1000
1/11/19	1000	1000
1/12/19	1000	1000
1/13/19	1000	1000
1/14/19	1000	1000
1/15/19	1000	1000
1/16/19	1000	1000
1/17/19	1000	1000
1/18/19	1000	1000
1/19/19	1000	1000
1/20/19	1000	1000
1/21/19	1000	1000
1/22/19	1000	1000
1/23/19	1000	1000
1/24/19	1000	1000
1/25/19	1000	1000
1/26/19	1000	1000
1/27/19	1000	1000
1/28/19	1000	1000
1/29/19	1000	1000
1/30/19	1000	1000
1/31/19	1000	1000
2/1/19	1000	1000
2/2/19	1000	1000
2/3/19	1000	1000
2/4/19	1000	1000
2/5/19	1000	1000
2/6/19	1000	1000
2/7/19	1000	1000
2/8/19	1000	1000
2/9/19	1000	1000
2/10/19	1000	1000
2/11/19	1000	1000
2/12/19	1000	1000
2/13/19	1000	1000
2/14/19	1000	1000
2/15/19	1000	1000
2/16/19	1000	1000
2/17/19	1000	1000
2/18/19	1000	1000
2/19/19	1000	1000
2/20/19	1000	1000
2/21/19	1000	1000
2/22/19	1000	1000
2/23/19	1000	1000
2/24/19	1000	1000
2/25/19	1000	1000
2/26/19	1000	1000
2/27/19	1000	1000
2/28/19	1000	1000
2/29/19	1000	1000
2/30/19	1000	1000
3/1/19	1000	1000
3/2/19	1000	1000
3/3/19	1000	1000
3/4/19	1000	1000
3/5/19	1000	1000
3/6/19	1000	1000
3/7/19	1000	1000
3/8/19	1000	1000
3/9/19	1000	1000
3/10/19	1000	1000
3/11/19	1000	1000
3/12/19	1000	1000
3/13/19	1000	1000
3/14/19	1000	1000
3/15/19	1000	1000
3/16/19	1000	1000
3/17/19	1000	1000
3/18/19	1000	1000
3/19/19	1000	1000
3/20/19	1000	1000
3/21/19	1000	1000
3/22/19	1000	1000
3/23/19	1000	1000
3/24/19	1000	1000
3/25/19	1000	1000
3/26/19	1000	1000
3/27/19	1000	1000
3/28/19	1000	1000
3/29/19	1000	1000
3/30/19	1000	1000
3/31/19	1000	1000
4/1/19	1000	1000
4/2/19	1000	1000
4/3/19	1000	1000
4/4/19	1000	1000
4/5/19	1000	1000
4/6/19	1000	1000
4/7/19	1000	1000
4/8/19	1000	1000
4/9/19	1000	1000
4/10/19	1000	1000
4/11/19	1000	1000
4/12/19	1000	1000
4/13/19	1000	1000
4/14/19	1000	1000
4/15/19	1000	1000
4/16/19	1000	1000
4/17/19	1000	1000
4/18/19	1000	1000
4/19/19	1000	1000
4/20/19	1000	1000
4/21/19	1000	1000
4/22/19	1000	1000
4/23/19	1000	1000
4/24/19	1000	1000
4/25/19	1000	1000
4/26/19	1000	1000
4/27/19	1000	1000
4/28/19	1000	1000
4/29/19	10	



R2 RESIDENTIAL ZONE

APPLICATION FOR PERMIT

Class of Building or Type of Structure Third Class
Portland, Maine, October 10, 1960PERMIT ISSUED
61538
OCT 10 1960
CITY OF PORTLAND

To the INSPECTOR OF BUILDINGS, PORTLAND, MAINE

The undersigned hereby applies for a permit to erect alter repair demolish install the following building structure equipment in accordance with the Laws of the State of Maine, the Building Code and Zoning Ordinance of the City of Portland, plans and specifications, if any, submitted herewith and the following specifications:

Location 1610 Congress St. Within Fire Limits? _____ Dist. No. _____
Owner's name and address Carroll Pierce, 1610 Congress St. Telephone _____
Lessee's name and address _____ Telephone _____
Contractor's name and address E. G. Johnson Co., 3 Cliff St. Telephone _____
Architect _____ Specifications _____ Plans no No. of sheets _____
Proposed use of building 2 car garage No. families _____
Last use _____ No. families _____
Material frame _____ No. stories 1½ Heat _____ Style of roof pitch Roofing _____
Other buildings on same lot dwelling
Estimated cost \$ 250. Fee \$ 2.00

General Description of New Work

To change existing 10' garage door opening to two 9' openings with overhead doors
4x8 header - gable end

It is understood that this permit does not include installation of heating apparatus which is to be taken out separately by and in the name of the heating contractor. PERMIT TO BE ISSUED TO E. G. Johnson Co.

Details of New Work

Is any plumbing involved in this work? _____ Is any electrical work involved in this work? _____
Is connection to be made to public sewer? _____ If not, what is proposed for sewage? _____
Has septic tank notice been sent? _____ Form notice sent? _____
Height average grade to top of plate _____ Height average grade to highest point of roof _____
Size, front _____ depth _____ No. stories _____ solid or filled land? _____ earth or rock? _____
Material of foundation _____ Thickness, top _____ bottom _____ cellar _____
Kind of roof _____ Rise per foot _____ Roof covering _____
No. of chimneys _____ Material of chimneys _____ of lining _____ Kind of heat _____ fuel _____
Framing Lumber-Kind _____ Dressed or full size? _____ Corner posts _____ Sills _____
Size Girder _____ Columns under girders _____ Size _____ Max. on centers _____
Studs (outside walls and carrying partitions) 2x4-16" O. C. Bridging in every floor and flat roof span over 8 feet.
Joists and rafters: 1st floor _____, 2nd _____, 3rd _____, roof _____
On centers: 1st floor _____, 2nd _____, 3rd _____, roof _____
Maximum span: 1st floor _____, 2nd _____, 3rd _____, roof _____
If one story building with masonry walls, thickness of walls? _____ height? _____

If a Garage

No. cars now accommodated on same lot 2, to be accommodated 2 number commercial cars to be accommodated no
Will automobile repairing be done other than minor repairs to cars habitually stored in the proposed building? no

APPROVED:

Oct-10/10/60- ags

Miscellaneous

Will work require disturbing of any tree on a public street? no
Will there be in charge of the above work a person competent to see that the State and City requirements pertaining thereto are observed? yes

Carroll Pierce
E. G. Johnson Co.

CS 101

INSPECTION COPY

Signature of owner By: E. G. Johnson

Permit No. 60/1535

Location 810 Concord

Owner Carroll Plance

Date of permit 10/13/2021

Notif. closing-in

Luspn. closing-in

Final No. 11.

Final Inspn.

Cert. of Occupancy issued

Staking Out Notice

Form Check Notice

16-17-60 Not satisfied (10)

11-1-60 Completed

GRE



FILL IN COMPLETELY AND SIGN WITH INK

PERMIT 18111

Permit No. 6747

APPLICATION FOR PERMIT FOR HEATING, COOKING OR POWER EQUIPMENT

To the INSPECTOR OF BUILDINGS, PORTLAND, ME.

Portland, Maine, May 27, 1937

The undersigned hereby applies for a permit to install the following heating, cooking or power equipment in accordance with the Laws of Maine, the Building Code of the City of Portland, and the following specifications:

Location 1810 Congress Street Use of Building Dwelling No. Stories 2

Name and address of owner Carrell A. Pierce, 1810 Congress Street Ward 8

Contractor's name and address Boyd Corp., 176 Middle St. Telephone 4-2093

General Description of Work.

To install Oil burning equipment in connection with existing steam heat

IF HEATER, POWER BOILER OR COOKING DEVICE

Is heater or source of heat to be in cellar? yes If not, which story _____ Kind of Fuel oil

Material of supports or heater or equipment (concrete floor or what kind) concrete

Minimum distance to wood or combustible material, from top of boiler or casing top of furnace, _____

from top of smoke pipe _____, from front of heater _____ from sides or back of heater _____

Size of chimney flue _____ Other connections to same flue _____

IF OIL BURNER

Name and type of burner Delco Labeled and approved by Underwriters' Laboratories? yes

Will operator be always in attendance? _____ Type of oil feed (gravity or pressure) pressure

Location oil storage basement No. and capacity of tanks 1-275 gallon

Will all tanks be more than seven feet from any flame? yes How many tanks fireproofed? _____

Amount of fee enclosed? 1.00 (\$1.00 for one heater, etc., 50 cents additional for each additional heater, etc., in same building at same time.)

Signature of contractor By James
Boyd Corp.

INSPECTION COPY

816
94338

See 37/477
 Ward 8 Permit No 37/747
 Location 1810 Cuyler St.
 Owner C. H. Wierce
 Date of permit 5/27/37
 Post Card sent 5/27/37
 Notif. for incn.
 Approval tag issued 5/27/37
 Oil Burner Check List (date)
 1. Kind of heat Hot water
 2. Label ☒
 3. Anti-siphon ☒
 4. Oil storage ☒
 5. Tank distance ☒
 6. Vent pipe ☒
 7. Fill pipe ☒
 8. Gauge ☒
 9. Rigidity ☒
 10. Feed safety ☒
 11. Pipe sizes and material ☒
 12. Control valve ☒
 13. Ash pit vent ☒
 14. Temp. or pressure safety ☒
 15. Instruction card ☒
 16.

NOTES

37



FILL IN COMPLETELY AND SIGN WITH INK

PERMIT NO. 6701
MAY EQUIPMENT

APPLICATION FOR PERMIT FOR HEATING, COOKING OR POWER EQUIPMENT

To the INSPECTOR OF BUILDINGS, PORTLAND, ME.

Portland, Maine, May 10, 1937

The undersigned hereby applies for a permit to install the following heating, cooking or power equipment in accordance with the Laws of Maine, the Building Code of the City of Portland, and the following specifications:

Location 1910 Congress Street Use of Building 3rd Floor House No. Stories 3
Name and address of owner General Pierce, 1910 Congress Street Ward 8
Contractor's name and address E. J. DeLoraine, 43 Granite St. Telephone 4-2251

General Description of Work

To install Hot water boiler (location)

IF HEATER, POWER BOILER OR COOKING DEVICE
PERMIT IS WAIVED

Is heater or source of heat to be in cellar? ☒ If not, which story _____ Kind of Fuel Oil
Material: _____ ports of heater or equipment (concrete floor or what kind) _____
Minimum distance to wood or combustible material, from top of boiler or casing top of furnace, 22"
from top of smoke pipe 34", from front of heater over 5' from sides or back of heater over 4'
Size of chimney flue 8x18 Other connections to same flue none

IF OIL BURNER

Name and type of burner _____ Labeled and approved by Underwriters' Laboratories? _____
Will operator be always in attendance? _____ Type of oil feed (gravity or pressure) _____
Location oil storage _____ No. and capacity of tanks _____
Will all tanks be more than seven feet from any flame? _____ How many tanks fireproofed? _____

Amount of fee enclosed? 1.00 (\$1.00 for one heater, etc., 50 cents additional for each additional heater, etc., in same building at same time.)

INSPECTION COPY

Signature of contractor Fred J. DeLoraine

93873

cu 37/474
Ward 8 Permit No. 37/701

Location 1810 Congress Street

Owner Carroll Pierce

Date of permit 5/20/37

Post Card sent

Notif. for insp.

Approval Tag issued 8/4/37

Oil Burner Check List (date)

1. Kind of heat
2. Label
3. Anti-siphon
4. Oil storage
5. Tank distance
6. Vent pipe
7. Fill pipe
8. Gauge
9. Rigidity
10. Feed safety
11. Pipe sizes and material
12. Control valve
13. Ash pit vent
14. Temp. or pressure safety
15. Instruction card
- 16.

8/4/37 (See note to
be provided in class
a.g.c.



APPLICATION FOR PERMIT

Permit No. 1174

Class of Building or Type of Structure Third Class

Portland, Maine, April 17, 1937

To the INSPECTOR OF BUILDINGS, PORTLAND, ME.

The undersigned hereby applies for a permit to erect alter install the following building structure equipment in accordance with the Laws of the State of Maine, the Building Code of the City of Portland, plans and specifications, if any, submitted herewith and the following specifications:

Location 1610 Congress Street Ward 6 Within Fire Limits? no Dist. No. _____
Owner's or Lessee's name and address Carrell K. Pierce, 1610 Congress St. Telephone _____
Contractor's name and address E. G. Johnson Co., 10 Free St. Telephone 4-2133
Architect's name and address _____
Proposed use of building dwelling house No. families 1
Other buildings on same lot stable (garage)
Plans filed as part of this application? no No. of sheets _____
Estimated cost \$ 100. Fee \$.75

Description of Present Building to be Altered

Material wood No. stories 2 1/2 Heat hot water Style of roof pitch Roofing asphalt
Last use dwelling house No. families 1

General Description of New Work

To remove existing open piazza, app. 8' x 38', and one story front porch
To build one outside brick chimney with fireplace, first floor, on front of building
To relocate existing front entrance door to side of building, changing bottom section of stairway to second floor.
To close up existing double door between front room and den
To close up one door, second floor, between bed room and hall, which is to be used for new bath room, window at least three square feet in area for ventilation

It is understood that this permit does not include installation of heating apparatus which is to be taken out separately by and in the name of the heating contractor.

Details of New Work

Height average: grade to top of plate _____
Size, front _____ depth _____ No. stories _____ Height average grade to highest point of roof _____
To be erected on solid or filled land? _____ earth or rock? _____
Material of foundation stone (chimney) Thickness _____ bottom _____
Material of underpinning _____ Height _____ Thickness _____
Kind of Roof _____ Rise per foot _____ Roof covering _____
No. of chimneys 1 Material of chimneys brick of lining tile
Kind of heat _____ Type of fuel _____ If gas fitting involved? _____
Corner posts _____ Sills _____ Girt or ledger board? _____ size _____
Material columns under girders _____ Size _____ Max. on centers _____
Studs (outside walls and carrying partitions) 2x4-16" O. C. Girders 6x8 or larger. Bridging in every floor and flat roof span over 8 feet. Sills and corner posts all one piece in cross section.
Joists and rafters: 1st floor _____, 2nd _____, 3rd _____, roof _____
On centers: 1st floor _____, 2nd _____, 3rd _____, roof _____
Maximum span: 1st floor _____, 2nd _____, 3rd _____, roof _____
If one story building with masonry walls, thickness of walls? _____ height? _____

If a Garage

No. cars now accommodated on same lot _____ to be accommodated _____
Total number commercial cars to be accommodated _____
Will automobile repairing be done other than minor repairs to cars habitually stored in the _____ building _____

Miscellaneous

Will above work require removal or disturbing of any shade tree on a public street? no
Will there be in charge of the above work a person competent to see that the State and City requirements pertaining thereto are observed? yes
By Carrell K. Pierce
By E. G. Johnson Co.

INSPECTION COPY

Signature of owner E. G. Johnson

91091

Ward 8 Permit No. 37424

Location 1810 Congress St.

Owner Carol K. Pinner

Date of permit 4/17/37

Notif. closing-in 5/8 7/11-5 54

Inspn. closing-in 5/21/1971

Final Notif.

Final Inspn, 9/4/67

Cert. of Occupancy issued *Y. 10. 10*

NOTES

NOTES

4/23/15

1. 2. 3. 4. 5. 6. 7. 8. 9. 10. 11. 12. 13. 14. 15. 16. 17. 18. 19. 20. 21. 22. 23. 24. 25. 26. 27. 28. 29. 30. 31. 32. 33. 34. 35. 36. 37. 38. 39. 40. 41. 42. 43. 44. 45. 46. 47. 48. 49. 50. 51. 52. 53. 54. 55. 56. 57. 58. 59. 60. 61. 62. 63. 64. 65. 66. 67. 68. 69. 70. 71. 72. 73. 74. 75. 76. 77. 78. 79. 80. 81. 82. 83. 84. 85. 86. 87. 88. 89. 90. 91. 92. 93. 94. 95. 96. 97. 98. 99. 100. 101. 102. 103. 104. 105. 106. 107. 108. 109. 110. 111. 112. 113. 114. 115. 116. 117. 118. 119. 120. 121. 122. 123. 124. 125. 126. 127. 128. 129. 130. 131. 132. 133. 134. 135. 136. 137. 138. 139. 140. 141. 142. 143. 144. 145. 146. 147. 148. 149. 150. 151. 152. 153. 154. 155. 156. 157. 158. 159. 160. 161. 162. 163. 164. 165. 166. 167. 168. 169. 170. 171. 172. 173. 174. 175. 176. 177. 178. 179. 180. 181. 182. 183. 184. 185. 186. 187. 188. 189. 190. 191. 192. 193. 194. 195. 196. 197. 198. 199. 200. 201. 202. 203. 204. 205. 206. 207. 208. 209. 210. 211. 212. 213. 214. 215. 216. 217. 218. 219. 220. 221. 222. 223. 224. 225. 226. 227. 228. 229. 230. 231. 232. 233. 234. 235. 236. 237. 238. 239. 240. 241. 242. 243. 244. 245. 246. 247. 248. 249. 250. 251. 252. 253. 254. 255. 256. 257. 258. 259. 260. 261. 262. 263. 264. 265. 266. 267. 268. 269. 270. 271. 272. 273. 274. 275. 276. 277. 278. 279. 280. 281. 282. 283. 284. 285. 286. 287. 288. 289. 290. 291. 292. 293. 294. 295. 296. 297. 298. 299. 300. 301. 302. 303. 304. 305. 306. 307. 308. 309. 310. 311. 312. 313. 314. 315. 316. 317. 318. 319. 320. 321. 322. 323. 324. 325. 326. 327. 328. 329. 330. 331. 332. 333. 334. 335. 336. 337. 338. 339. 340. 341. 342. 343. 344. 345. 346. 347. 348. 349. 350. 351. 352. 353. 354. 355. 356. 357. 358. 359. 360. 361. 362. 363. 364. 365. 366. 367. 368. 369. 370. 371. 372. 373. 374. 375. 376. 377. 378. 379. 380. 381. 382. 383. 384. 385. 386. 387. 388. 389. 390. 391. 392. 393. 394. 395. 396. 397. 398. 399. 400. 401. 402. 403. 404. 405. 406. 407. 408. 409. 410. 411. 412. 413. 414. 415. 416. 417. 418. 419. 420. 421. 422. 423. 424. 425. 426. 427. 428. 429. 430. 431. 432. 433. 434. 435. 436. 437. 438. 439. 440. 441. 442. 443. 444. 445. 446. 447. 448. 449. 450. 451. 452. 453. 454. 455. 456. 457. 458. 459. 460. 461. 462. 463. 464. 465. 466. 467. 468. 469. 470. 471. 472. 473. 474. 475. 476. 477. 478. 479. 480. 481. 482. 483. 484. 485. 486. 487. 488. 489. 490. 491. 492. 493. 494. 495. 496. 497. 498. 499. 500. 501. 502. 503. 504. 505. 506. 507. 508. 509. 510. 511. 512. 513. 514. 515. 516. 517. 518. 519. 520. 521. 522. 523. 524. 525. 526. 527. 528. 529. 530. 531. 532. 533. 534. 535. 536. 537. 538. 539. 540. 541. 542. 543. 544. 545. 546. 547. 548. 549. 550. 551. 552. 553. 554. 555. 556. 557. 558. 559. 560. 561. 562. 563. 564. 565. 566. 567. 568. 569. 570. 571. 572. 573. 574. 575. 576. 577. 578. 579. 580. 581. 582. 583. 584. 585. 586. 587. 588. 589. 590. 591. 592. 593. 594. 595. 596. 597. 598. 599. 600. 601. 602. 603. 604. 605. 606. 607. 608. 609. 610. 611. 612. 613. 614. 615. 616. 617. 618. 619. 620. 621. 622. 623. 624. 625. 626. 627. 628. 629. 630. 631. 632. 633. 634. 635. 636. 637. 638. 639. 640. 641. 642. 643. 644. 645. 646. 647. 648. 649. 650. 651. 652. 653. 654. 655. 656. 657. 658. 659. 660. 661. 662. 663. 664. 665. 666. 667. 668. 669. 670. 671. 672. 673. 674. 675. 676. 677. 678. 679. 680. 681. 682. 683. 684. 685. 686. 687. 688. 689. 690. 691. 692. 693. 694. 695. 696. 697. 698. 699. 700. 701. 702. 703. 704. 705. 706. 707. 708. 709. 710. 711. 712. 713. 714. 715. 716. 717. 718. 719. 720. 721. 722. 723. 724. 725. 726. 727. 728. 729. 730. 731. 732. 733. 734. 735. 736. 737. 738. 739. 740. 741. 742. 743. 744. 745. 746. 747. 748. 749. 750. 751. 752. 753. 754. 755. 756. 757. 758. 759. 760. 761. 762. 763. 764. 765. 766. 767. 768. 769. 770. 771. 772. 773. 774. 775. 776. 777. 778. 779. 780. 781. 782. 783. 784. 785. 786. 787. 788. 789. 790. 791. 792. 793. 794. 795. 796. 797. 798. 799. 800. 801. 802. 803. 804. 805. 806. 807. 808. 809. 810. 811. 812. 813. 814. 815. 816. 817. 818. 819. 820. 821. 822. 823. 824. 825. 826. 827. 828. 829. 830. 831. 832. 833. 834. 835. 836. 837. 838. 839. 840. 84

5/4/27 - 11524 - 10000

9-11-61

4/11/37 - Washington

Chimney 100 ft. O. to

15th Sept 1941

994 ✓

5/12/37 - Lucy Arnold

9907

~~50737-96~~

(19)

10/15/1978

1



Location, ownership and detail must be correct, complete and legible. **YOU** are responsible for applying with the separate application required for every building. Plans must be filed with this application. Know the requirements or not.

Application for Permit for Alterations, etc.

READ
This Application and
Set All Questions Settled
BEFORE Commencing Work.
Failure To Do So

Portland, Me., April 2, 1925 19

To the

INSPECTOR OF BUILDINGS:

The undersigned applies for a permit to alter the following described building:—

1810-1816
Location 1436 Congress Street Ward 8 in fire-limits? no
Name of Owner or Lessee, Royal Boston Address 1436 Congress
“ “ Contractor, owner “
“ “ Architect, “
Material of Building is wood Style of Roof, pitch Material of Roofing, asphalt
Size of Building is 35ft feet long; 15ft feet wide. No. of Stories, 1
Cellar Wall is constructed of _____ is _____ inches wide on bottom and batters to _____ inches on top.
Foundation is _____ is _____ inches thick; is _____ feet in height.
Height of Building _____ Wall, if Brick; 1st, _____ 2d, _____ 3d, _____ 4th, _____ 5th, _____
What was Building last used for? hen house No. of Families? _____
What will Building now be used for? demolish

Detail of Proposed Work

to demolish building all to comply with the building ordinance

Estimated Cost \$ 100.

If Extended On Any Side

Size of Extension, No. of feet long? _____; No. of feet wide? _____; No. of feet high above sidewalk? _____
No. of Stories high? _____; Style of Roof? _____; Material of Roofing? _____
Of what material will the Extension be built? _____ Foundation? _____
If of Brick, what will be the thickness of External Walls? _____ inches; and Party Walls _____ inches.
How will the extension be occupied? _____ How connected with Main Building? _____

When Moved, Raised or Built Upon

No. of Stories in height when Moved, Raised, or Built upon? _____ Proposed Foundations? _____
No. of feet high from level of ground to highest part of Roof to be? _____
How many feet will the External Walls be increased in height? _____ Party Walls _____

If Any Portion of the External or Party Walls Are Removed

Will an opening be made in the Party or External Walls? _____ in _____ Story.
Size of the opening? _____ How protected? _____
How will the remaining portion of the wall be supported? _____

Signature of Owner or
Authorized Representative

Address

Royal Boston
1436 Congress St
Portland Me

PERMIT MUST BE OBTAINED BEFORE BEGINNING WORK

1414

1810-1516

1436 Congress Street

April 2, 1925

1414
1436
1437

PERMIT MUST BE OBTAINED BEFORE BEGINNING WORK



APPLICATION FOR PERMIT

PERMIT ISSUED

B.O.C.A. USE GROUP

B.O.C.A. TYPE OF CONSTRUCTION

077.8

JUL 18 1985

ZONING LOCATION

PORTLAND, MAINE July 17, 1985

City Of Portland

To the CHIEF OF BUILDING & INSPECTION SERVICES, PORTLAND, MAINE

The undersigned hereby applies for a permit to erect, alter, repair, demolish, move or install the following building, structure, equipment or change use in accordance with the Laws of the State of Maine, the Portland B.O.C.A. Building Code and Zoning Ordinance of the City of Portland with plans and specifications, if any, submitted herewith and the following specifications:

LOCATION ... 1810 Congress Street

Fire District #1 ☐ #2 ☐

1. Owner's name and address Jennie S Shea - same

Telephone 774-8623

2. Lessee's name and address

Telephone

3. Contractor's name and address Spectro Construction- RR # 3 Brown

Telephone 892-3490

Cove Rd. So. Windham

No. of sheets

Proposed use of building dwelling

No. families 1

Last use same

No. families

Material

No. stories

Heat

Style of roof

Roofing

Other buildings on same lot

Estimated contractual cost \$ 9,800

Appeal Fees \$

Base Fee

70.00

Late Fee

TOTAL \$

FIELD INSPECTOR—Mr.

@ 775-5451

To construct 1 story, 18' x 18' addition
to rear of dwelling, to be used for family
room as per plans. 3 sheets of plans.

Stamp of Special Conditions

Send permit to # 1 04102

NOTE TO APPLICANT: Separate permits are required by the installers and subcontractors of heating, plumbing, electrical and mechanicals.

DETAILS OF NEW WORK

Is any plumbing involved in this work? ☒ No Is any electrical work involved in this work? ☒ Yes
Is connection to be made to public sewer? If not, what is proposed for sewage?
Has septic tank notice been sent? Form notice sent?
Height average grade to top of plate Height average grade to highest point of roof
Size, front depth No. stories solid or filled land? earth or rock?
Material of foundation Thickness, top bottom cellar
Kind of roof Rise per foot Roof covering
No. of chimneys Material of chimneys of lining Kind of heat fuel
Framing Lumber—Kind Dressed or full size? Corner posts Sills
Size Girder Columns under girders Size Max. on centers
Studs (outside walls and carrying partitions) 2x4-16" O. C. Bridging in every floor and flat roof span over 8 feet.
Joists and rafters: 1st floor 2nd 3rd roof
On centers: 1st floor 2nd 3rd roof
Maximum span: 1st floor 2nd 3rd roof
If one story building with masonry walls, thickness of walls? height?

IF A GARAGE

No. cars now accommodated on same lot, to be accommodated number commercial cars to be accommodated
Will automobile repairing be done other than minor repairs to cars habitually stored in the proposed building?

APPROVALS BY:

DATE

MISCELLANEOUS

BUILDING INSPECTION—PLAN EXAMINER

Will work require disturbing of any tree on a public street? ☒ no

ZONING:

BUILDING CODE:

Will there be in charge of the above work a person competent
to see that the State and City requirements pertaining thereto
are observed? ☒ yes

Fire Dept.:

Health Dept.:

Others:

Signature of Applicant

Keith R. Stiffler

Phone #

same

Type Name of Applicant

Jennie S Shea

1 ☐ 2 ☐ 3 ☒ 4 ☐

Other

and Address

FIELD INSPECTOR'S COPY

APPLICANT'S COPY

OFFICE FILE COPY



APPLICATION FOR PERMIT
DEPARTMENT OF BUILDING INSPECTIONS SERVICES
ELECTRICAL INSTALLATIONS

Date October 16, 19 85
Receipt and Permit number 04447

To the CHIEF ELECTRICAL INSPECTOR, Portland, Maine:

The undersigned hereby applies for a permit to make electrical installations in accordance with the laws of Maine, the Portland Electrical Ordinance, the National Electrical Code and the following specifications:

LOCATION OF WORK: 1810 Congress Street

OWNER'S NAME: William G. Shea ADDRESS: 1810 Congress Street

| | | FEE |
|--|-----------------------|---|
| OUTLETS: | | |
| Receptacles | <u>X</u> | Switches <u>X</u> Plugmold _____ ft. TOTAL <u>1-30</u> <u>1</u> <u>✓</u> \$ <u>3.00</u> |
| FIXTURES: (number of) | | |
| Incandescent | <u>X</u> | Flourescent _____ (not strip) TOTAL <u>6</u> <u>✓</u> <u>3.00</u> |
| Strip Flourescent | _____ ft. | |
| SERVICES: | | |
| Overhead _____ | Underground _____ | Temporary _____ TOTAL amperes _____ |
| METERS: (number of) _____ | | |
| MOTORS: (number of) | | |
| Fractional _____ | | |
| 1 HP or over _____ | | |
| RESIDENTIAL HEATING: | | |
| Oil or Gas (number of units) _____ | | |
| Electric (number of rooms) _____ | | |
| COMMERCIAL OR INDUSTRIAL HEATING: | | |
| Oil or Gas (by a main boiler) _____ | | |
| Oil or Gas (by separate units) _____ | | |
| Electric Under 20 kws _____ | Over 20 kws _____ | |
| APPLIANCES: (number of) | | |
| Ranges _____ | Water Heaters _____ | |
| Cook Tops _____ | Disposals _____ | |
| Wall Ovens _____ | Dishwashers _____ | |
| Dryers _____ | Compactors _____ | |
| Fans _____ | Others (denote) _____ | |
| TOTAL _____ | | |
| MISCELLANEOUS: (number of) | | |
| Branch Panels _____ | | |
| Transformers _____ | | |
| Air Conditioners Central Unit _____ | | |
| Separate Units (windows) _____ | | |
| Signs 20 sq. ft. and under _____ | | |
| Over 20 sq. ft. _____ | | |
| Swimming Pools Above Ground _____ | | |
| In Ground _____ | | |
| Fire/Burglar Alarms Residential _____ | | |
| Commercial _____ | | |
| Heavy Duty Outlets, 220 Volt (such as welders) 30 amps and under _____ | | |
| over 30 amps _____ | | |
| Circus, Fairs, etc. _____ | | |
| Alterations to wires _____ | | |
| Repairs after fire _____ | | |
| Emergency Lights, battery _____ | | |
| Emergency Generators _____ | | |

FOR ADDITIONAL WORK NOT ON ORIGINAL PERMIT DOUBLE FEE D JE:
FOR REMOVAL OF A "STOP ORDER" (304-16.b)

TOTAL AMOUNT DUE: \$ 6.00

INSPECTION:

Will be ready on October 18, 19 85 or Will Call _____

CONTRACTOR'S NAME: Owner

ADDRESS: _____

TEL: 774-8623

MASTER LICENSE NO.: _____

LIMITED LICENSE NO.: _____

SIGNATURE OF CONTRACTOR: _____

INSPECTOR'S COPY — WHITE

OFFICE COPY — CANARY

CONTRACTOR'S COPY — GREEN

ELECTRICAL INSTALLATIONS —

Permit Number 04497

Location 1810 Laurens St

Owner Uwe Schae

Date of Permit 10-16-85

Final Inspection 10-18-85

By Inspector _____

Permit Application Register Page No. 89

INSPECTIONS: Service _____ by _____

Service called in _____

Closing-in 10-18-85 by Libby

PROGRESS INSPECTIONS: _____ by W. J. [Signature]

CODE
COMPLIANCE
COMPLETED

DATE 12-10-71

DATE: _____ REMARKS: _____



CITY OF PORTLAND

DEPARTMENT OF PLANNING & URBAN DEVELOPMENT
INSPECTION SERVICES DIVISION

July 18, 1985

Jennie S. Shea
1810 Congress Street
Portland, Maine

Dear Ms. Shea:

Your application to construct a one story 18'x18' addition has been reviewed and a building permit has been issued subject to the following requirements:

1. All lot lines shall be clearly marked for the foundation inspection.
2. The space between the bottom of the floor joists and the earth under any building (except such space as is occupied by a basement or cellar) shall be provided with a sufficient number of ventilating openings through foundation walls or exterior walls to insure ample ventilation. The minimum net area of ventilation opening shall not be less than one (1) square foot for each one hundred fifty (150) square feet of crawl space area.

If you have any questions on these requirements, please call this office.

Sincerely,

P. Samuel Hoffses
Chief of Inspection Services

SEE PLAN
 1811 CONGRESS STREET
 BETWEEN MAINE
 1-15-85
 FOR PROPOSED CHANGES
 TO EXISTING 3 STORY
 BUILDING -

NOTE:
 - DISTANCES TAKEN FROM
 INTERSECTION SOENEY & 83
 BY R.N. TROWER ASSOC -

TOTAL AREA:
 102,801 SQ. FT.
 2.34 ACRES

RECEIVED
 JUL 18 1985
 DEPT OF BUILDING INSPECTIONS
 CITY OF PORTLAND

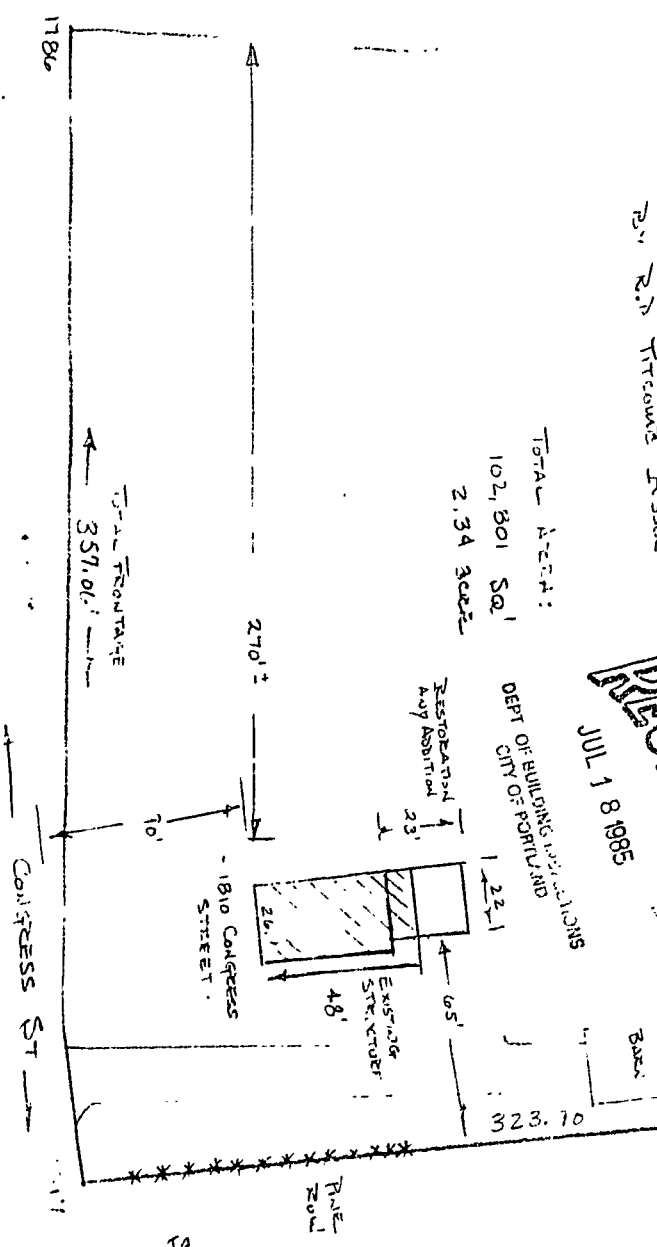

SCALE:
 1" = 50'

APPLICATION FOR PERMIT

B.O.C.A. USE GROUP
 B.O.C.A. TYPE OF CONSTRUCTION 0 778
 ZONING LOCATION R-2 PORTLAND, MAINE July 17, 1985

PERMIT ISSUED

JUL 18 1985

City Of Portland

To the CHIEF OF BUILDING & INSPECTION SERVICES, PORTLAND, MAINE
 The undersigned hereby applies for a permit to erect, alter, repair, demolish, move or install the following building, structure, equipment or change use in accordance with the Laws of the State of Maine, the Portland B.O.C.A. Building Code and Zoning Ordinance of the City of Portland with plans and specifications, if any, submitted herewith and the following specifications:

LOCATION (1810) Congress Street Fire District #1 ☐ #2 ☐
 1. Owner's name and address Jennie S. Shea - same Telephone .774-8623
 2. Lessee's name and address Bill Telephone
 3. Contractor's name and address Spectro Construction - RR. #3 Brown So. Windham Telephone .892-3490
 Proposed use of building dwelling No. of sheets
 Last use same No. families ..1
 Material No. stories Heat Style of roof No. families
 Other buildings on same lot Roofing
 Estimated contractual cost \$9,800.00

FIELD INSPECTOR—Mr. @ 775-5451

Appeal Fees \$
 Base Fee70.00
 Late Fee
 TOTAL \$

PERMIT ISSUED
 Stamp of Special Conditions
 WITH LETTER

To construct 1 story, 18' x 18' addition to rear of dwelling, to be used for family room as per plans. 3 sheets of plans.

send permit to # 1 04102

NOTE TO APPLICANT: Separate permits are required by the installers and subcontractors of heating, plumbing, electrical and mechanicals.

856 630

DETAILS OF NEW WORK

Is any plumbing involved in this work? no Is any electrical work involved in this work? yes
 Is connection to be made to public sewer? If not, what is proposed for sewage?
 Has septic tank notice been sent? Form notice sent?
 Height average grade to top of plate Height average grade to highest point of roof
 Size, front No. stories solid or filled land? earth or rock?
 Material of foundation Thickness, top bottom cellar
 Kind of roof Rise per foot Roof covering Kind of heat fuel
 No. of chimneys Material of chimneys of lining Corner posts Sills
 Framing Lumber—Kind Dressed or full size? Max. on centers
 Size Girder Columns under girders Size
 Studs (outside walls and carrying partitions) 2x4-16" O. C. Bidding in every floor and flat roof span over 8 feet.
 Joists and rafters: 1st floor 2nd 3rd roof
 On centers: 1st floor 2nd 3rd roof
 Maximum span: 1st floor 2nd 3rd roof
 If one story building with masonry walls, thickness of walls? height?

IF A GARAGE

No. cars now accommodated on same lot to be accommodated number commercial cars to be accommodated
 Will automobile repairing be done other than minor repairs to cars habitually stored in the proposed building?

APPROVALS BY: DATE
 BUILDING INSPECTION—PLAN EXAMINER
 ZONING: C. A. M. 11/18/85
 BUILDING CODE:
 Fire Dept.:
 Health Dept.:
 Others:

MISCELLANEOUS

Will work require disturbing of any tree on a public street? no.
 Will there be in charge of the above work a person competent to see that the State and City requirements pertaining thereto are observed? yes..

PERMIT ISSUED
 WITH LETTER

Signature of Applicant Keith R. Stiffler
 Type Name of above Jennie S. Shea
 Keith Stiffler for Phone # same
 Other
 and Address

FIELD INSPECTOR'S COPY

APPLICANT'S COPY

OFFICE FILE COPY

[8] M. Rowe

Permit No. 85/878

Location 1818 Longview St.

Owner Joseph & Susan

Date of permit 7-17-85

Approved 7-18-85

Dwelling Addition

Garage

Alteration

NOTES

12/5 - Nearly complete
2/24 - Completed

Two large rectangular areas with horizontal lines, separated by a vertical line. Both areas are crossed out with a large diagonal line from the top-left to the bottom-right.

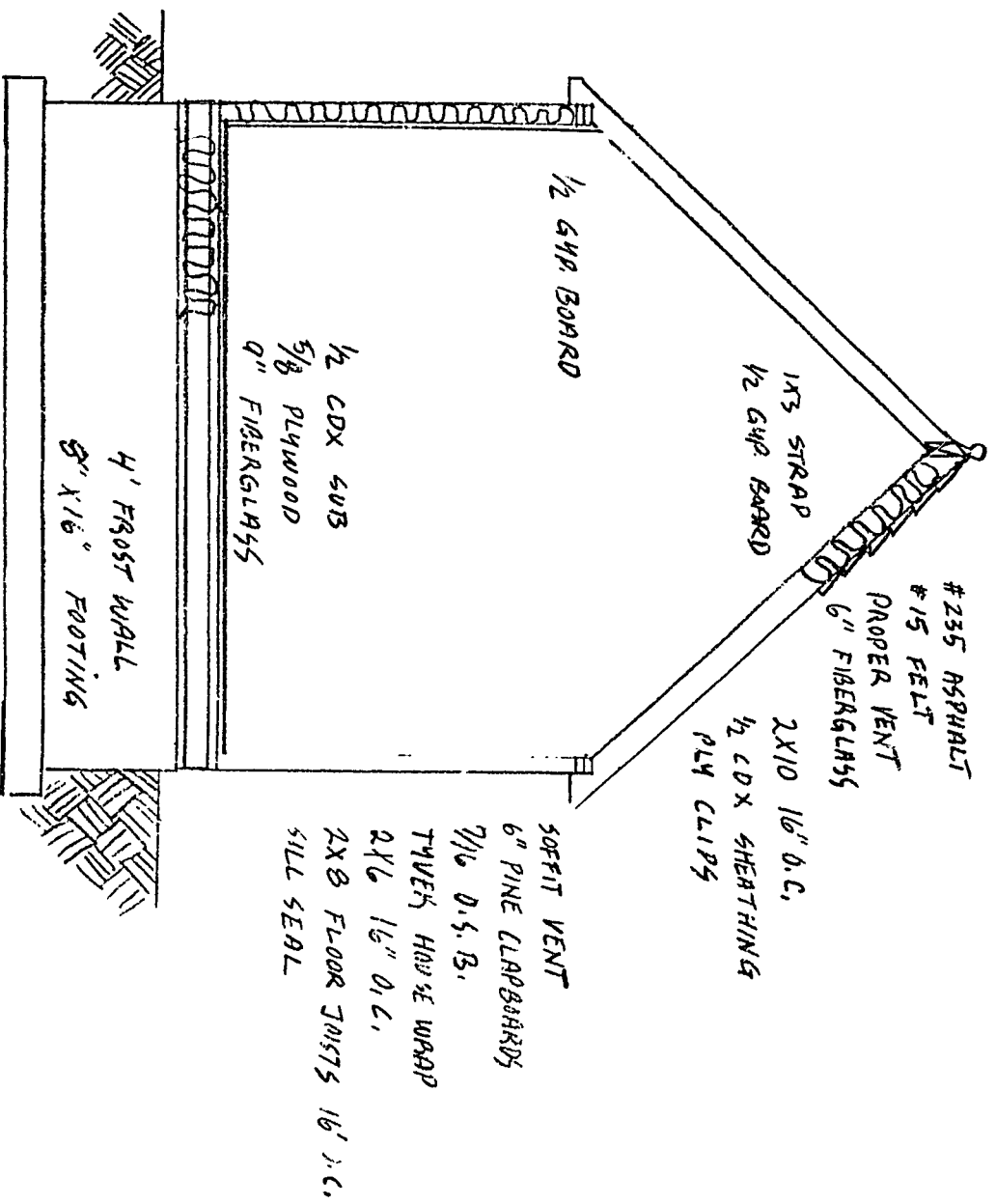

CROSS SECTION

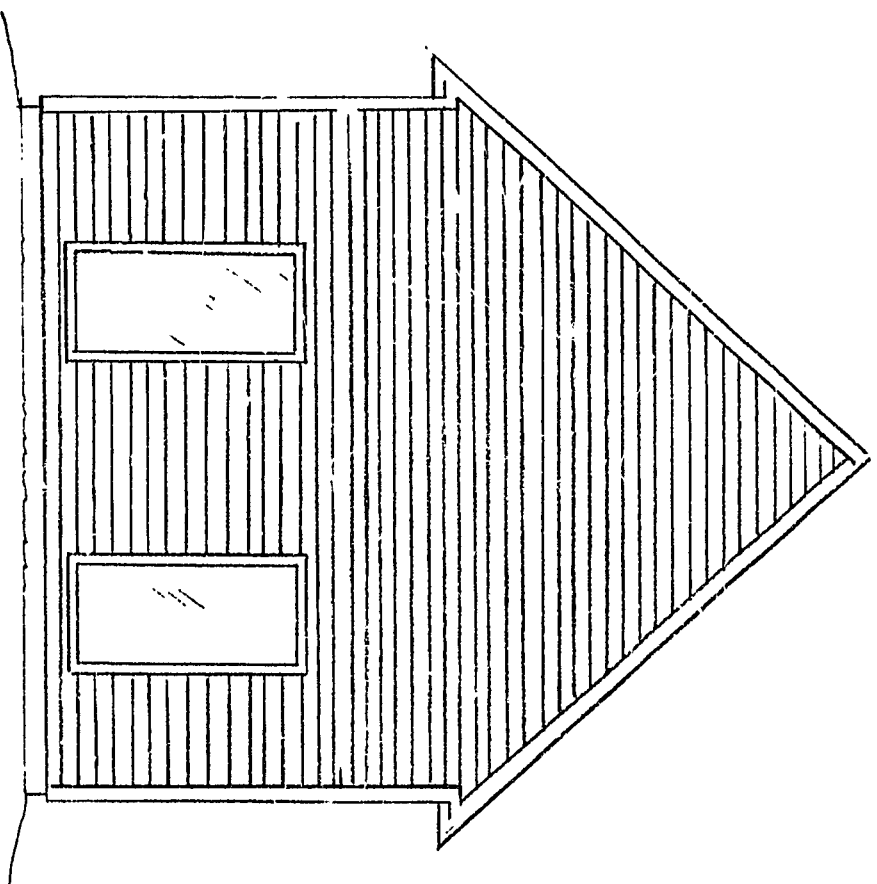

ELEVATION

RECEIVED

JUL 18 1985

DEPT OF BUILDING INSPECTIONS
CITY OF PORTLAND

SPECTRO CONSTRUCTION
GENERAL CONTRACTOR



PASSIVE SOLAR
REMODELING &
DESIGN

RR 3, BROWN COVE RD.
SOUTH WINDHAM, MAINE
04082

KEITH STIFFLER
892.3480

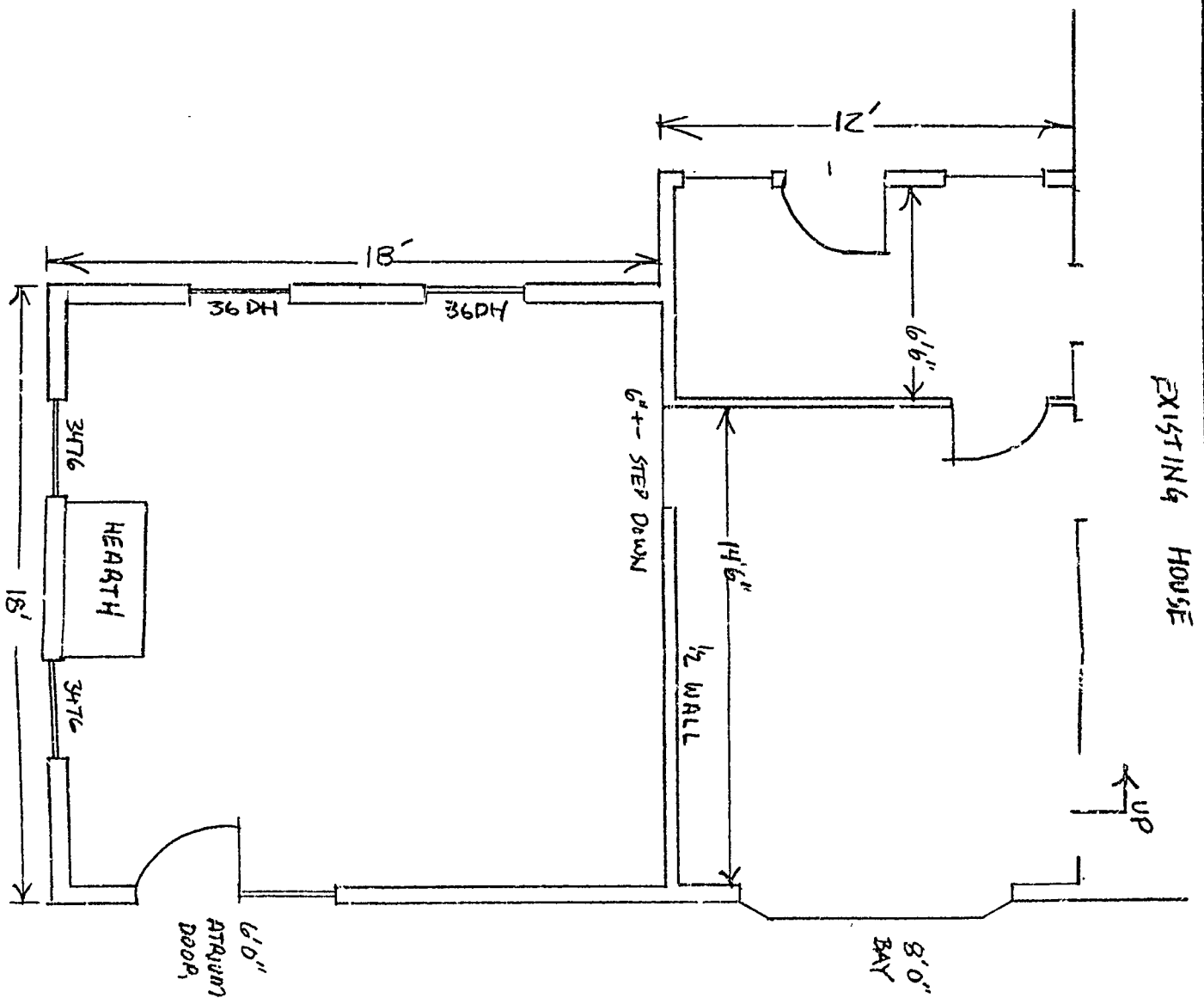

RECEIVED

JUL 18 1985

DEPT. OF BUILDING
CITY OF PORTLAND, ME.

WM. SHEA - FLOOR PLAN
1/4" SCALE 7.14.85

PLUMBING APPLICATION

Department of Human Services
Division of Health Engineering
(207) 289-3828

PROPERTY ADDRESS

Town Or
Plan: Bellport

Street
Supervisor Lot #: 1210 Ocean St

PROPERTY OWNERS NAME

Last: Joe First: Bill

Applicant
Name: Rudolf Casparius

Mailing Address of
Owner/Applicant
(if different): 1231 Forest Ave Bell

FOR PERMIT

PERMIT # 2,360 TOWN COPY

Date: 6-3-87 Fee: \$19

Local Plumbing Inspector Signature: [Signature] L.P.I. # _____

Owner/Applicant Statement

I certify that the information submitted is correct to the best of my knowledge and understand that any falsification is a reason for the Local Plumbing Inspector to deny a permit.

Signature of Owner/Applicant: [Signature] Date: 5/3/87

Caution: Inspection Required

I have inspected the installation authorized above and found it to be in compliance with the Maine Plumbing Rules.

Local Plumbing Inspector Signature: _____ Date Approved: JUN 4 - 1987

PERMIT INFORMATION

This Application is for

1. ☐ NEW PLUMBING

2. ☒ RELOCATED PLUMBING

Type Of Structure To Be Served:

1. ☒ SINGLE FAMILY DWELLING

2. ☐ MODULAR OR MOBILE HOME

3. ☐ MULTIPLE FAMILY DWELLING

4. ☐ OTHER - SPECIFY: _____

Plumbing To Be Installed By:

1. ☒ MASTER PLUMBER

2. ☐ OIL BURNERMAN

3. ☐ MFG'D. HOUSING DEALER/MECHANIC

4. ☐ PUBLIC UTILITY EMPLOYEE

5. ☐ PROPERTY OWNER

LICENSE # 11776

| Hook-Up & Piping Relocation
Maximum of 1 Hook-Up | Number | Column 2
Type Of Fixture | Number | Column 1
Type Of Fixture |
|--|--------|--|--------|---------------------------------|
| HOOK-UP: to public sewer in those cases where the connection is not regulated and inspected by the local Sanitary District.

OR
HOOK-UP: to an existing subsurface wastewater disposal system. | | Hose/Rob / Sillcock | 1 | Bathtub (and Shower) |
| | | Floor Drain | | Shower (Separate) |
| | | Urinal | | Sink |
| | | Drinking Fountain | 1 | Wash Basin |
| | | Indirect Waste | 1 | Water Closet (Toilet) |
| | | Water Treatment Softener, Filter, etc. | | Clothes Washer |
| PIPING RELOCATION: of sanitary lines, drains, and piping without new fixtures. | | Grease/Oil Separator | | Dish Washer |
| | | Dental Cuspidor | | Garbage Disposal |
| | | Bidet | | Laundry Tub |
| Number of Hook-Ups & Relocations | | Other: _____ | | Water Heater |
| \$ Hook-Up & Relocation Fee | | Fixtures (Subtotal)
Column 2 | 3 | Fixtures (Subtotal)
Column 1 |
| SEE PERMIT FEE SCHEDULE FOR CALCULATING FEE | | | 0 | Fixtures (Subtotal)
Column 2 |
| | | | 3 | Total Fixtures |
| | | | \$ | Fixtures Fee |
| | | | \$ | Hook-Up & Relocation Fee |
| | | | \$ 9. | Permit Fee
Total |



APPLICATION FOR PERMIT
DEPARTMENT OF BUILDING INSPECTIONS SERVICES
ELECTRICAL INSTALLATIONS

Date 9/11/92, 1992
Receipt and Permit number 8963

To the CHIEF ELECTRICAL INSPECTOR, Portland, Maine:

The undersigned hereby applies for a permit to make electrical installations in accordance with the laws of Maine, the Portland Electrical Ordinance, the National Electrical Code and the following specifications:

LOCATION OF WORK: 1810 Congress St.

OWNER'S NAME: Bill Shea

ADDRESS: _____

FEES

| | | | | | |
|--|----------|-----------------|-------|-------------------|-------------|
| OUTLETS: | | | | | |
| Receptacles | _____ | Switches | _____ | Plugmold | _____ |
| | | | | ft. TOTAL | _____ |
| FIXTURES: (number of) | | | | | |
| Incandescent | _____ | Flourescent | _____ | (not strip) TOTAL | _____ |
| Strip Flourescent | _____ | ft. | _____ | | _____ |
| SERVICES: | | | | | |
| Overhead | <u>X</u> | Underground | _____ | Temporary | _____ |
| | | | | TOTAL amperes | <u>200</u> |
| METERS: (number of) | <u>1</u> | | | | <u>1.00</u> |
| MOTORS: (number of) | | | | | |
| Fractional | _____ | | | | |
| 1 HP or over | _____ | | | | |
| RESIDENTIAL HEATING: | | | | | |
| Oil or Gas (number of units) | _____ | | | | |
| Electric (number of rooms) | _____ | | | | |
| COMMERCIAL OR INDUSTRIAL HEATING: | | | | | |
| Oil or Gas (by a main boiler) | _____ | | | | |
| Oil or Gas (by separate units) | _____ | | | | |
| Electric Under 20 kws | _____ | Over 20 kws | _____ | | |
| APPLIANCES: (number of) | | | | | |
| Ranges | _____ | Water Heaters | _____ | | |
| Cook Tops | _____ | Disposals | _____ | | |
| Wall Ovens | _____ | Dishwashers | _____ | | |
| Dryers | _____ | Compactors | _____ | | |
| Fans | _____ | Others (denote) | _____ | | |
| TOTAL | _____ | | | | |
| MISCELLANEOUS: (number of) | | | | | |
| Branch Panels | _____ | | | | |
| Transformers | _____ | | | | |
| Air Conditioners Central Unit | _____ | | | | |
| Separate Units (windows) | _____ | | | | |
| Signs 20 sq. ft. and under | _____ | | | | |
| Over 20 sq. ft. | _____ | | | | |
| Swimming Pools Above Ground | _____ | | | | |
| In Ground | _____ | | | | |
| Fire/Burglar Alarms Residential | _____ | | | | |
| Commercial | _____ | | | | |
| Heavy Duty Outlets, 220 Volt (such as welders) 30 amps and under | _____ | | | | |
| over 30 amps | _____ | | | | |
| Circus, Fairs, etc. | _____ | | | | |
| Alterations to wires | _____ | | | | |
| Repairs after fire | _____ | | | | |
| Emergency Lights, battery | _____ | | | | |
| Emergency Generators | _____ | | | | |

FOR ADDITIONAL WORK NOT ON ORIGINAL PERMIT INSTALLATION FEE DUE:
FOR REMOVAL OF A "STOP ORDER" (304-16.b) DOUBLE FEE DUE:
TOTAL AMOUNT DUE: 16.00

INSPECTION:

Will be ready on _____, 1992; or Will Call X

CONTRACTOR'S NAME: Brion O'Donnell

ADDRESS: 103 AshSwamp Rd- Scarborough

TEL: 883-1553

MASTER LICENSE NO.: # 08963

LIMITED LICENSE NO.: _____

SIGNATURE OF CONTRACTOR:

Brion O'Donnell

INSPECTOR'S COPY — WHITE

OFFICE COPY — CANARY

CONTRACTOR'S COPY — GREEN

City of Portland, Maine - Building or Use Permit Application 389 Congress Street, 04101, Tel: (207) 874-8703, FAX: 874-8716

| | | | | |
|---|--|--|--------------------------------------|---|
| Location of Construction:
1810 Congress Street | | Owner:
Bill & Jennie Shea | Phone:
774-8623 | Permit No: |
| Owner Address: | Lease/Buyer's Name: | Phone: | Business Name: | |
| Contractor Name: | Address: | Phone: | | Permit Issued: |
| Past Use:
Single Family dwelling | Proposed Use:
single family dwelling w/
elderly accessory unit | COST OF WORK:
\$ | PERMIT FEE:
\$5. + 50. appeal fee | |
| Proposed Project Description:
Conditional Use Appeal | | FIRE DEPT. <input type="checkbox"/> Approved
<input type="checkbox"/> Denied | INSPECTION:
Use Group: Type: | Zone: <u>R-2</u> CBL: <u>218-A-6</u> |
| | | Signature: _____
Action: <input type="checkbox"/> Approved
<input type="checkbox"/> Denied | Signature: _____
Date: _____ | Special Zone or Reviews:
<input type="checkbox"/> Shoreland
<input type="checkbox"/> Wetland
<input type="checkbox"/> Flood Zone
<input type="checkbox"/> Subdivision
<input type="checkbox"/> Site Plan map <input type="checkbox"/> minor <input type="checkbox"/> mm <input type="checkbox"/> |
| Permit Taken By: Victoria A. Dover | Date Applied For: November 2, 1995 | Zoning Approval:
<input type="checkbox"/> Variance
<input type="checkbox"/> Miscellaneous
<input type="checkbox"/> Conditional Use
<input type="checkbox"/> Interpretation
<input type="checkbox"/> Approved
<input type="checkbox"/> Denied | | |
| 1. This permit application doesn't preclude the Applicant(s) from meeting applicable State and Federal rules.
2. Building permits do not include plumbing, septic or electrical work.
3. Building permits are void if work is not started within six (6) months of the date of issuance. False information may invalidate a building permit and stop all work. | | Historic Preservation
<input type="checkbox"/> Not in District or Landmark
<input type="checkbox"/> Does Not Require Review
<input type="checkbox"/> Requires Review
Action:
<input type="checkbox"/> Approved
<input type="checkbox"/> Approved with Conditions
<input type="checkbox"/> Denied
Date: _____ | | |
| I hereby certify that I am the owner of record of the named property, or that the proposed work is authorized by the owner of record and that I have been authorized by the owner to make this application as his authorized agent and I agree to conform to all applicable laws of this jurisdiction. In addition, if a permit for work described in the application issued, I certify that the code official's authorized representative shall have the authority to enter all area covered by such permit at any reasonable hour to enforce the provisions of the code(s) applicable to such permit. | | CEO DISTRICT <u>#4</u>
<u>R. J. Merrill</u> | | |

APPEAL DENIED 11-16-95

CERTIFICATION

I hereby certify that I am the owner of record of the named property, or that the proposed work is authorized by the owner of record and that I have been authorized by the owner to make this application as his authorized agent and I agree to conform to all applicable laws of this jurisdiction. In addition, if a permit for work described in the application issued, I certify that the code official's authorized representative shall have the authority to enter all area covered by such permit at any reasonable hour to enforce the provisions of the code(s) applicable to such permit.

SIGNATURE OF APPLICANT: Bill Shea ADDRESS: 1810 Congress St. DATE: 11/2/95 PHONE: 774-8623

RESPONSIBLE PERSON IN CHARGE OF WORK TITLE: PHONE:

White-Permit Desk Green-Assessor's Canary-D.P.W. Pink-Public File Ivory Card-Inspector

City of Portland, Maine - Building or Use Permit Application 389 Congress Street, (04101, Tel: (207) 874-8703, FAX: 874-8716

| | | | | | |
|---|--|--|--|-------------------------------------|--|
| Location of Construction: | | Owner: William and Jennie Shea | | Phone: 774-8623 | |
| Address: 87 Highland St., Portland | | Phone: 871-7245 | | Business Name: | |
| Contractor Name: Kerry Donough | | Proposed Use: Single family dwelling w/alterations to barn | | COST OF WORK: \$ 35,000.00 | |
| Past Use: Single family dwelling | | Signature: [Signature] | | PERMIT FEE: \$195.00 | |
| Proposed Project Description: Interior renovations to barn as per plans | | Signature: [Signature] | | INSPECTION: [] Approved [] Denied | |
| Permit Taken By: Victoria A. Dover | | Date Applied For: November 17, 1995 | | Signature: [Signature] | |
| 1. This permit application doesn't preclude the Applicant(s) from meeting applicable State and Federal rules. | | Action: [] Approved [] Denied | | Approved with Conditions: [] | |
| 2. Building permits do not include plumbing, septic or electrical work. | | Signature: [Signature] | | Type: [] | |
| 3. Building permits are void if work is not started within six (6) months of the date of issuance. Failure to commence may invalidate a building permit and stop all work. | | Signature: [Signature] | | Type: [] | |
| 925.00 of permit fee applied from 11/2/95 permit | | Signature: [Signature] | | Type: [] | |
| CERTIFICATION | | Signature: [Signature] | | Type: [] | |
| I hereby certify that I am the owner of record of the named property, or that the proposed work is authorized by the owner of record and that I have been authorized by the owner to make this application as his authorized agent and I agree to conform to all applicable laws of this jurisdiction. In addition, if a permit is issued, I certify that the code official's authorized representative shall have the authority to enter all areas covered by such permit at any reasonable hour to enforce the provisions of the code(s) applicable to such permit. | | Signature: [Signature] | | Type: [] | |
| SIGNATURE OF APPLICANT: Jennie Shea | | ADDRESS: 1810 Congress St. Portland, ME 04101 | | DATE: 11/17/95 | |
| RESPONSIBLE PERSON IN CHARGE OF WORK TITLE: While-Permit Desk | | Green-Assessor's | | Canary-D.P.W. | |
| Pink-Public File | | Ivory Card-Inspector | | H. Carroll | |

PERMIT ISSUED WITH FEES

Call for more info

NOV 21 1995
CITY OF PORTLAND

Zone: 218-A-C
Special Approval: []
Special Zone or Reviews: []
Variance: []
Miscellaneous: []
Conditional Use: []
Interpretation: []
Approved: []
Denied: []
Historic Preservation: []
Not in District or Landmark: []
Does Not Require Review: []
Requires Review: []
Action: []
Approved: []
Approved with Conditions: []
Denied: []
Date: 11/20/95

CEO DISTRICT: 4

ELECTRICAL PERMIT

City of Portland, Me.



To the Chief Electrical Inspector, Portland Maine:
The undersigned hereby applies for a permit to make electrical installations
in accordance with the laws of Maine, the City of Portland Electrical Ordinance,
National Electrical code and the following specification:

Date January 17, 1996
Permit # 04821

LOCATION: 1810 Congress Street

OWNER William and Jennie Shea

ADDRESS

| | | | | | | | TOTAL EACH FEE | | | |
|-------------------|----|-------------------|----|-------------|------------------|-----|----------------|-------|-------|-------|
| OUTLETS | | | | | | | | | | |
| | 25 | Receptacles | 15 | Switches | | | | 40 | 20 | 8.00 |
| FIXTURES | | (number of) | | | | | | | | |
| | 15 | incandescent | | fluorescent | | | | 15 | 20 | 3.00 |
| | | fluorescent strip | | | | | | | 20 | |
| SERVICES | | | | | | | | | | |
| | | Overhead | | | TTL AMPS TO | 800 | | | 15.00 | |
| | | Underground | | | | 800 | | | 15.00 | |
| TEMPORARY SERV. | | | | | | | | | | |
| | | Overhead | | | AMPS OVER | 800 | | | 25.00 | |
| | | Underground | | | | 800 | | | 25.00 | |
| METERS | | (number of) | | | | | | | 1.00 | |
| MOTORS | | (number of) | | | | | | | 2.00 | |
| RESID/COM | | Electric units | | | | | | | 1.00 | |
| HEATING | | oil/gas units | | | | | | | 5.00 | |
| APPLIANCES | 1 | Ranges | | Cook Tops | Wall Ovens | | | | 2.00 | |
| | | Water heaters | 1 | Fans | Dryers | | 1 | 2.00 | 2.00 | |
| Disposals | | Dishwasher | | Compactors | Others (de:note) | | | 2.00 | | |
| MISC. (number of) | | Air Cond/win | | | | | | 3.00 | | |
| | | Air Cond/cent | | | | | | 10.00 | | |
| | | Signs | | | | | | 5.00 | | |
| | | Pools | | | | | | 10.00 | | |
| | | Alarms/res | | | | | | 5.00 | | |
| | | Alarms/com | | | | | | 15.00 | | |
| | | Heavy Duty | | | | | | 2.00 | | |
| | | Outlets | | | | | | | | |
| | | Circus/Carnv | | | | | | 25.00 | | |
| | | Alterations | | | | | | 5.00 | | |
| | | Fire Repairs | | | | | | 15.00 | | |
| | | E Lights | | | | | | 1.00 | | |
| | | E Generators | | | | | | 20.00 | | |
| | | Panels | | | | | | 4.00 | | |
| TRANSFER | | 0-25 Kva | | | | | | 5.00 | | |
| | | 25-200 Kva | | | | | | 8.00 | | |
| | | Over 200 Kva | | | | | | 10.00 | | |
| | | | | | TOTAL AMOUNT DUE | | | | | 13.00 |
| | | | | | MINIMUM FEE | | 25.00 | | | 25.00 |

INSPECTION: Will be ready or will call XXX

CONTRACTORS NAME Peter Dorl.

ADDRESS 135 Bolton Street, Portland, ME

TELEPHONE 775-0888

MASTER LICENSE No. 04821

LIMITED LICENSE No.

SIGNATURE OF CONTRACTOR

[Signature]

Permit Number 7821Permit Number 7821

Location 1810 Cowley Rd

OWNER ROBERT M. SMITH

Final Inspection 1-24-95

By Inspector Shenoy

PROGRESS INSPECTIONS: _____ / _____ / _____
 _____ / _____ / _____
 _____ / _____ / _____
 _____ / _____ / _____
 _____ / _____ / _____
 _____ / _____ / _____

DATE:

REMARKS:

960234

FILL IN AND SIGN WITH INK



APPLICATION FOR PERMIT FOR HEATING, COOKING OR POWER EQUIPMENT

Portland, Maine, 4/4/96

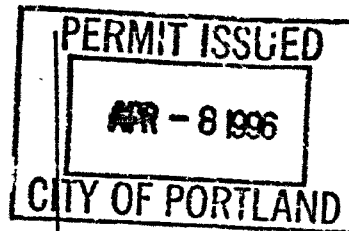

To the INSPECTOR OF BUILDINGS, PORTLAND, ME.

The undersigned hereby applies for a permit to install the following heating, cooking or power equipment in accordance with the Laws of Maine, the Building Code of the City of Portland, and the following specifications:

Location 1810 Congress St. Use of Building 1-fam No. Stories New Building Existing "
Name and address of owner of appliance William Shea
Installer's name and address Peter Waldecker 799-8698 Telephone
16 Jordan Ave - South Portland ME 04106

General Description of Work

To install gas-fired hot water boiler.

IF HEATER, OR POWER BOILER

Location of appliance potting shed. Any burnable material in floor surface or beneath? no
If so, how protected? Kind of fuel? natural gas
Minimum distance to burnable material, from top of appliance or casing top of furnace 36 inch
From top of smoke pipe 18 inch From front of appliance 12 inch From sides or back of appliance 6 inch
Size of chimney flue 4 inch Other connections to same flue no
If gas fired, how vented? direct Rated maximum demand per hour 93,000 btu
Will sufficient fresh air be supplied to the appliance to insure proper and safe combustion? yes

IF OIL BURNER

Name and type of burner Labelled by underwriters' laboratories?
Will operator be always in attendance? Does oil supply line feed from top or bottom of tank?
Type of floor beneath burner Size of vent pipe
Location of oil storage Number and capacity of tanks
Low water shut off Make No.
Will all tanks be more than five feet from any flame? How many tanks enclosed?
Total capacity of any existing storage tanks for furnace burners

IF COOKING APPLIANCE

Location of appliance Any burnable material in floor surface or beneath?
If so, how protected? Height of Legs, if any
Skirting at bottom of appliance? Distance to combustible material from top of appliance:
From front of appliance From sides and back From top of smokepipe
Size of chimney flue Other connections to same flue
Is hood to be provided? If so, how vented? Forced or gravity?
If gas fired, how vented? Rated maximum demand per hour

MISCELLANEOUS EQUIPMENT OR SPECIAL INFORMATION

cost of work: \$7400

filed with inspection

Amount of fee enclosed? \$55

APPROVED:

[Signature]

CS 30P

INSPECTION

FILE

APPLICANT'S

ASSESSOR'S COPY

Signature of Installer

- Peter Waldecker
1 1/4" vent pipe : # 02161
4. Burner rigidity & support
5. Name & Label
6. Remote control
7. High limit control
8. Main cutoff switch
9. Low water cutoff
10. High limit control
11. Piping support & protection
12. Valves in supply line
13. Cap on charge of the above work a person competent to
14. Tank in place and support
15. Oil leaks
16. Oil leaks
17. Oil leaks
18. Oil leaks
19. Oil leaks
20. Oil leaks

[Signature]
4/11/96 Curvold