

1834-1866 CONGRESS STREET

SHAW-WALKER

Film cut # 920R - Half cut # 9202R - 1/2 cut # 9203R - Film cut # 9205R



APPLICATION FOR PERMIT
DEPARTMENT OF BUILDING INSPECTIONS SERVICES
ELECTRICAL INSTALLATIONS

Date Oct. 17, 19 77
Receipt and Permit number 03303

To the CHIEF ELECTRICAL INSPECTOR, Portland, Maine:

The undersigned hereby apply for a permit to make electrical installations in accordance with the laws of Maine, the Portland Electrical Ordinance, the National Electrical Code and the following specifications:

LOCATION OF WORK 1810 Congress St.

OWNER'S NAME Maxfield

ADDRESS: _____

OUTLETS (number of)

Lights _____
Receptacles _____
Switches _____
Plugmold _____ (number of feet)

FEES

TOTAL _____

FIXTURES (number of)

Incandescent _____
Fluorescent _____ (Do not include strip fluorescent)

TOTAL _____

Strip Fluorescent, feet _____

SERVICES

Permanent, to _____ amperes 200

3.00

Temporary _____

.50

METERS (number of) 1

MOTORS (number of)

Fractional _____

1 hp or over _____

RESIDENTIAL HEATING:

Oil or Gas (number of units) _____

Electric (number of rooms) _____

COMMERCIAL OR INDUSTRIAL HEATING:

Oil or Gas (by a main boiler) _____

Oil or Gas (by separate units) _____

Electric (total number of kws) _____

APPLIANCES: (number of)

Ranges _____

Cook Tops _____

Wall Ovens _____

Dryers _____

Fans _____

Water Heaters _____

Disposals _____

Dishwashers _____

Compactors _____

Others (denote) _____

TOTAL _____

MISCELLANEOUS: (number of)

Branch Panels _____

Transformers _____

Air Conditioners _____

Signs _____

Fire/Burglar Alarms _____

Circus, Fairs etc. _____

Alterations to wires _____

Repairs after fire _____

Heavy Duty, 220v outlets _____

Emergency Lights, battery _____

Emergency Generators _____

INSTALLATION FEE DUE: _____

FOR ADDITIONAL WORK NOT ON ORIGINAL PERMIT _____

DOUBLE FEE DUE _____

FOR REMOVAL OF A "STOP ORDER" (304-16.b) _____

FOR PERFORMING WORK WITHOUT A PERMIT (304-9) _____

TOTAL AMOUNT DUE: 3.50

INSPECTION:

Will be ready on 10-17, 19 77 or Will Call _____

CONTRACTOR'S NAME: Aladdin Electric

ADDRESS: 80 Pinecrest Rd.

TEL. _____

MASTER LICENSE NO: on file

LIMITED LICENSE NO: _____

SIGNATURE OF CONTRACTOR: _____

INSPECTOR'S COPY

Permit Number 02261

Owner Markus

Date of Permit 10-11-67

Final inspection 12/1/20

By Inspector A. J. [illegible] 117

Permit Application Register Page no: _____

PROGRESS INSPECTIONS: _____ / _____ / _____

CODE
COMPLIANCE
COMPLETED
DATE 10-17-7

[illegible]

PERMIT TO INSTALL PLUMBING

Address 1440 Congress Street PERMIT NUMBER _____
 Issued 11/24/65 Installation For: William L. ...
 Owner of Bldg. Same
 Owner's Address: Same
 Inspector By K. R. Goodwin Plumber: Andrew Watervliet Date: 11/24/65
 App. First Insp. By K. R. Goodwin Rep. No. Fee
 Date 11/24/65 1 SINKS 1 2.00
 1 LAVATORIES
 1 TOILETS
 1 BATH TUBS
 1 SHOWERS
 App. Final Insp. By K. R. Goodwin 1 DRAINS
 Date 11/24/65 1 HOT WATER TANKS
 1 TANKLESS WATER HEATERS
 1 GARBAGE GRINDERS
 1 SEPTIC TANKS
 1 HOUSE SEWERS
 1 ROOF LEADERS
 1 OTHER
 1 Dishwasher 1 2.00
 Type of Bldg.
☐ Commercial
☐ Residential
☐ Single
☐ Multi Family
☒ New Construction
☐ Remodeling
 TOTAL 2 4.00

PORTLAND HEALTH DEPT. PLUMBING INSPECTION

CITY OF PORTLAND, MAINE

Application for Permit to Install Wires

Permit No. 54402
 Issued Nov. 10, 1965

Portland, Maine

To the City Electrician, Portland, Maine:

The undersigned hereby applies for a permit to install wires for the purpose of conducting electric current, in accordance with the laws of Maine, the Electrical Ordinance of the City of Portland, and the following specifications:

(This form must be completely filled out - Minimum Fee, \$1.00)

Owner's Name and Address William Wakefield Tel. 7743129
 Contractor's Name and Address Marino Bros.
 Location 1840 Congress St. Use of Building Home
 Number of Families 1 Apartments 0 Stores 0 Number of Stories 1
 Description of Wiring: New Work ☒ Additions ☒ Alterations ☒

Pipe ☒ Cable ☒ Metal Molding ☒ BX Cable ☒ Plug Molding (No. of feet) 2
 No. Light Outlets 6 Plugs 20 Light Circuits 2 Plug Circuits 2
 FIXTURES: No. 4 Light Switches 10 Fluor. or Strip Lighting (No. feet) 0
 SERVICE: Pipe ☒ Cable ☒ Underground ☒ No. of Wires 3 Size 3-1/5
 METERS: Relocated ☒ Added ☒ Total No. Meters 1
 MOTORS: Number 0 Phase 0 H. P. 0 Amps 0 Volts 0 Starter 0
 HEATING UNITS: Domestic (Oil) 0 No. Motors 0 Phase 0 H.P. 0
 Commercial (Oil) 0 No. Motors 0 Phase 0 H.P. 0
 Electric Heat (No. of Rooms) 0
 APPLIANCES: No. Ranges 1 Watts 11000 Brand Feeds (Size and No.) 0
 Elec. Heaters 0 Watts 0
 Miscellaneous 0 Watts 0 Extra Cabinets or Panels 0
 Transformers 0 Air Conditioners (No. Units) 0 Signs (No. Units) 0
 Will commence 19 Ready to cover in 19 Inspection 19
 Amount of Fee \$ 1.00

Signed Adelphi Y. Macmillan

DO NOT WRITE BELOW THIS LINE

SERVICE	METER	GROUND
VISITS: 1 <u>11/12/65</u> 2	3	4
7	8	9
	10	11
		12

REMARKS:

INSPECTED BY

F.W. Hartman
 (OVER)

1.50
1.50
3.00
2.00
7.00

LOCATION *Congress ST. 1840*
 INSPECTION DATE *11/15/65*
 WORK COMPLETED *11/15/65*
 TOTAL NO. INSPECTIONS *1*
 REMARKS:

FEE SCHEDULE FOR WIRING PERMITS EFFECTIVE JULY 31, 1963

WIRING

1 to 30 Outlets	(including switches)	\$ 2.00
31 to 60 Outlets	(including switches)	3.00
Over 60 Outlets, each Outlet	(including switches)	.05
(Each twelve feet or fraction thereof of fluorescent lighting or any type of plug molding will be classed as one outlet).		

SERVICES

Single Phase	2.00
Three Phase	4.00

MOTORS

Not exceeding 50 H.P.	3.00
Over 50 H.P.	4.00

HEATING UNITS

Domestic (Oil)	2.00
Commercial (Oil)	4.00
Electric Heat (Each Room)	.75

APPLIANCES

Ranges, Cooking Tops, Ovens, Water Heaters, Disposals, Dishwashers, etc. - Each Unit	1.50
--	------

TEMPORARY WORK (limited to 6 months from date of permit)

Service, Single Phase	1.00
Service, Three Phase	2.00
Wiring, 1-50 Outlets	1.00
Wiring, each additional outlet over 50	



APPLICATION FOR PERMIT

Class of Building or Type of Structure Third Class
Portland, Maine, Oct. 11, 1965

R2 FIVE-DECK ROAD

PERMIT ISSUED

OCT 15 1965

CITY of PORTLAND

To the INSPECTOR OF BUILDINGS, PORTLAND, MAINE

The undersigned hereby applies for a permit to erect alter repair demolish install the following building structure equipment in accordance with the Laws of the State of Maine, the Building Code and Zoning Ordinance of the City of Portland, plans and specifications, if any, submitted herewith and the following specifications:

Location 1840 Congress St. Within Fire Limits? Dist. No. 774-6930
Owner's name and address William R. Maxfield, 1840 Congress St. Telephone
Lessee's name and address Telephone
Contractor's name and address Donald Theriault, Puck Pond Rd., Westbrook, Telephone
Architect Specifications Plans yes No. of sheets 2
Proposed use of building 1 fam. dwelling No. families
Last use No. families
Material No. stories Heat Style of roof Roofing
Other buildings on same lot
Estimated cost \$ 4,000. Fee \$8.00

General Description of New Work

To demolish existing kitchen, 12'x18', on rear of dwelling, 1-story
To construct new kitchen, 12'x18' on rear of dwelling as per plan
(with other alterations)
To change windows on first floor as per plan add fireplace
approx. 180' to rear lot line

It is understood that this permit does not include installation of heating apparatus which is to be taken out separately by and in the name of the heating contractor. PERMIT TO BE ISSUED TO owner

Details of New Work

Is any plumbing involved in this work? yes Is any electrical work involved in this work? yes
Is connection to be made to public sewer? If not, what is proposed for sewage?
Has septic tank notice been sent? Form notice sent? yes
Height average grade to top of plate 9' Height average grade to highest point of roof 13'
Size, front 12' depth 18' No. stories 1 solid or filled land? earth or rock?
Material of foundation concrete at least 4" thickness, top 10" bottom 10" cellar yes
Kind of roof pitch below grade 5" Roof covering asphalt Class C. Und. ab.
No. of chimneys no Material of chimneys shed roof of lining Kind of heat fuel
Framing Lumber-Kind hemlock Dressed or full size? dr. Corner posts 4x6 Sills box
Size Girder Columns under girders Size Max. on centers
Studs (outside walls and carrying partitions) 2x4-16" O. C. Bridging in every floor and flat roof span over 8 feet.
Joists and rafters: 1st floor 2x8, 2nd, 3rd, roof 2x10
On centers: 1st floor 16", 2nd, 3rd, roof 16"
Maximum span: 1st floor 12', 2nd, 3rd, roof 12'
If one story building with masonry walls, thickness of walls? height?

If a Garage

No. cars now accommodated on same lot, to be accommodated number commercial cars to be accommodated
Will automobile repairing be done other than minor repairs to cars habitually stored in the proposed building?

APPROVED:

J. E. M.

Miscellaneous

Will work require disturbing of any tree on a public street?
Will there be in charge of the above work a person competent to see that the State and City requirements pertaining thereto are observed? yes
William Maxfield

By:

William R. Maxfield

CS 301

INSPECTION COPY

Signature of owner

NOTES

11-3-65 Walls up
 Roof going on
 11-22-65 Fire place
 wall up.
 12-3-65 Rear addition
 O.K. to close in

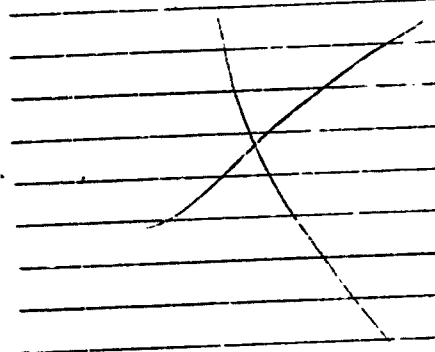

Permit No. 657 1419
 Location 184 Langdon Street
 Owner William A. M. M. M.
 Date of permit 10/11/65
 Notif. closing-in
 Inspn. closing-in
 Final Notif.
 Final Inspn.
 Cert. of Occupancy issued
 Sinking Out Notice
 Form Check Notice



APPLICATION FOR PERMIT

Class of Building or Type of Structure Third Class

PERMIT NO. 111

DEC 10 1963

CITY OF PORTLAND

To the INSPECTOR OF BUILDINGS, Portland, Me.

PORTLAND, MAINE, -

December 16, 1963

The undersigned hereby applies for a permit to repair or renew roof covering of the following described building in accordance with the laws of Maine, the Building Code of the City of Portland, and the following specifications:

Location 1840 E Congress Street

Owner's name and address William Maxfield, 1840 Congress St.

Telephone

Contractor's name and address L. C. Weeks, 68 Johnson St.

Telephone

Use of building—Present ret. dwelling

Proposed

ret. dwelling

No. of Stories 1 1/2 Style of roof pitch

Type of present roof covering asphalt roofing

Type and Grade of roofing to be used Class C Und. Lab.

No. plies

GENERAL DESCRIPTION OF NEW WORK

To cover one-half of roof

William Maxfield

Fee \$.50

INSPECTION COPY

Signature of Owner

By: John A. Weeks

CH 115-5C Marks



(RA) RESIDENT TOWN
APPLICATION FOR PERMIT

Class of Building or Type of Structure Third Class
Portland, Maine, May 20, 1953.

To the INSPECTOR OF BUILDINGS, PORTLAND, MAINE

The undersigned hereby applies for a permit to erect ~~the following building~~ the following building ~~as shown on plans~~ in accordance with the Laws of the State of Maine, the Building Code and Zoning Ordinance of the City of Portland, plans and specifications, if any, submitted herewith and the following specifications:

Location 1840 Congress St. Within Fire Limits? no Dist. No. _____
Owner's name and address William Maxfield, 1840 Congress St. Telephone _____
Lessee's name and address _____ Telephone _____
Contractor's name and address owner Telephone _____
Architect _____ Specifications _____ Plans yes No. of sheets 1
Proposed use of building garage and household storage No. families _____
Last use _____ No. families _____
Material _____ No. stories _____ Heat _____ Style of roof _____ Roofing _____
Other buildings on same lot dwelling house _____
Estimated cost \$ 750. Fee \$ 4.00

General Description of New Work

To construct 1-car frame garage and household storage shed 22' x 20'.

CERTIFICATE OF OCCUPANCY
RECORDING IS REQUIRED

It is understood that this permit does not include installation of heating apparatus which is to be taken out separately by and in the name of the heating contractor. **PERMIT TO BE ISSUED TO owner**

Details of New Work

Is any plumbing involved in this work? _____ Is any electrical work involved in this work? _____
Height average grade to top of plate 8' Height average grade to highest point of roof 12'
Size, front _____ depth _____ No. stories _____ solid or filled land? _____ earth or rock? _____
Material of foundation concrete slab Thickness, top _____ bottom _____ cellar _____
Material of underpinning _____ Height _____ Thickness _____
Kind of roof pitch-gable Rise per foot 5" Roof covering Asphalt Class C Und Lab
No. of chimneys _____ Material of chimneys _____ of lining _____ Kind of heat _____ fuel _____
Framing lumber—Kind hemlock Dressed or full size? dressed
Corner posts 1x6 Sills 1x6 Girt or ledger board? _____ Size _____
Girders _____ Size _____ Columns under girders _____ Size _____ Max. on centers _____
Studs (outside walls and carrying partitions) 2x4-16" O. C. Bridging in every floor and flat roof span over 8 feet.
Joists and rafters: 1st floor concrete, 2nd _____, 3rd _____, roof 2x6
On centers: 1st floor _____, 2nd _____, 3rd _____, roof 16"
Maximum span: 1st floor _____, 2nd _____, 3rd _____, roof _____
If one story building with masonry walls, thickness of walls? _____ height? _____

If a Garage

No. cars now accommodated on same lot 0., to be accommodated 1 number commercial cars to be accommodated 0
Will automobile repairing be done other than minor repairs on cars habitually stored in the proposed building? no

APPROVED:

O.N.-5/21/53-AGN.

Miscellaneous

Will work require disturbing of any tree on a public street? no
Will there be in charge of the above work a person competent to see that the State and City requirements pertaining thereto are observed? yes

William Maxfield

Signature of owner by: C. J. P. Mello

INSPECTION COPY

NOTES

5-22-53 - Location of work
 6-22-53 - Finishing Station - City
 7/2/53 work completed

Permit No. 53/790
 Location 1840 Congress St.
 Owner William Mayfield
 Date of permit 5/22/53
 Notif. to inc-in
 Inspn. issuing in
 Final Notif.
 Final Inspn. 7/7/53
 Cert. of Occupancy issued

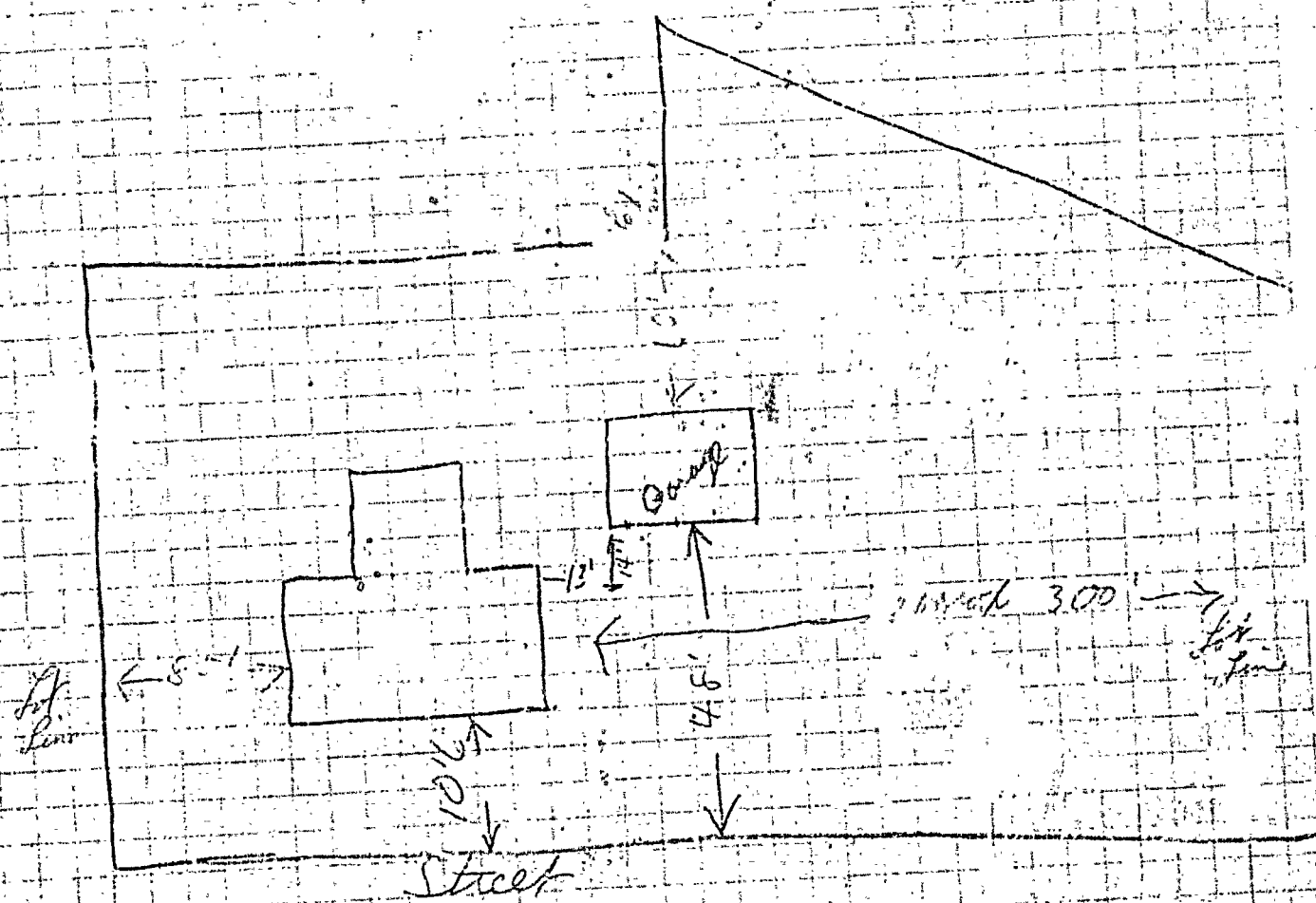

STATEMENT ACCOMPANYING APPLICATION FOR BUILDING PERMIT

for garage and shed
at 1840 Congress St. Date 5/20/53

1. In whose name is the title of the property now recorded? William Maxfield
2. Are the boundaries of the property in the vicinity of the proposed work shown clearly on the ground, and how? stakes
3. Is the outline of the proposed work now staked out upon the ground? yes
If not, will you notify the Inspection Office when the work is staked out and before any of the work is commenced? _____
4. What is to be maximum projection or overhang of eaves or drip? _____
5. Do you assume full responsibility for the correctness of the location plan or statement of location filed with this application, and does it show the complete outline of the proposed work on the ground, including bay windows, porches and other projections? yes
6. Do you assume full responsibility for the correctness of all statements in the application concerning the sizes, design and use of the proposed building? yes
7. Do you understand that in case changes are proposed in the location of the work or in any of the details specified in the application that a revised plan and application must be submitted to this office before the changes are made? yes

E. J. Di Mello



APPLICATION FOR PERMIT

Class of Building or Type of Structure Third Class

Portland, Maine, March 17, 1953

00335
MAR 17 1953

To the INSPECTOR OF BUILDINGS, PORTLAND, MAINE

The undersigned hereby applies for a permit to ~~erect~~ ~~alter~~ ~~repair~~ ~~demolish~~ ~~install~~ the following building ~~structure~~ ~~equipment~~ in accordance with the Laws of the State of Maine, the Building Code and Zoning Ordinance of the City of Portland, plans and specifications, if any, submitted herewith and the following specifications:

Location 1040 Congress St. Within Fire Limits? no Dist. No.
Owner's name and address William R. Maxfield, 1040 Congress St. Telephone
Lessee's name and address Telephone
Contractor's name and address OWNER Telephone
Architect Specifications Plans no No. of sheets
Proposed use of building No. families
Last use garage No. families
Material wood No. stories 1 Heat Style of roof Roofing
Other buildings on same lot dwelling house
Estimated cost \$ Fee \$ 50

General Description of New Work

To demolish 1-story frame garage 32' x 20'.

It is understood that this permit does not include installation of heating apparatus which is to be taken out separately by and in the name of the heating contractor. **PERMIT TO BE ISSUED TO** owner

Details of New Work

Is any plumbing involved in this work? Is any electrical work involved in this work?
Is connection to be made to public sewer? If not, what is proposed for sewage?
Height average grade to top of plate Height average grade to highest point of roof
Size, front depth No. stories solid or filled land? earth or rock?
Material of foundation Thickness, top bottom cellar
Material of underpinning Height Thickness
Kind of roof Rise per foot Roof covering
No. of chimneys Material of chimneys of lining Kind of heat fuel
Framing lumber—Kind Dressed or full size?
Corner posts Sills Girt or ledger board? Size
Girders Size Columns under girders Size Max. on centers
Studs (outside walls and carrying partitions) 2x4-16" O. C. Bridging in every floor and flat roof span over 8 feet.
Joists and rafters: 1st floor , 2nd , 3rd , roof
On centers: 1st floor , 2nd , 3rd , roof
Maximum span: 1st floor , 2nd , 3rd , roof
If one story building with masonry walls, thickness of walls? height?

If a Garage

No. cars now accommodated on same lot , to be accommodated number commercial cars to be accommodated
Will automobile repairing be done other than minor repairs to cars habitually stored in the proposed building?

APPROVED:

Miscellaneous

Will work require disturbing of any tree on a public street? no
Will there be in charge of the above work a person competent to see that the State and City requirements pertaining thereto are observed? yes

Signature of owner

William R. Maxfield

INSPECTION COPY

Permit No. 53/335

Location 1840 Congress St.
Bk

Owner William J. Wofford

Date of permit 3/17/53

Motif. closing-in

Inspn. closing-in

Final Notif.

Fixed Income

Plinia aspera.

NOTES

4-7-53 Work completed WGM



FILL IN AND SIGN WITH INK

APPLICATION FOR PERMIT FOR HEATING, COOKING OR POWER EQUIPMENT

Portland, Maine, Sept. 25, 1952

To the INSPECTOR OF BUILDINGS, PORTLAND, MAINE

The undersigned hereby applies for a permit to install the following heating, cooking or power equipment in accordance with the Laws of Maine, the Building Code of the City of Portland, and the following specifications:

Location 1840 Congress Street Use of Building 1-family dwelling No. Stories New Building
Name and address of owner of appliance William Maxfield, 1840 Congress Street Existing "
Installer's name and address Peterson Oil Co., 384 Cumberland Avenue Telephone

General Description of Work

To install forced warm air heating system and oil burning equipment in place of Coleman
floor furnace (this is a suspended unit which hangs from floor timbers).

IF HEATER, OR POWER BOILER

Location of appliance suspended from floor timbers Any burnable material in floor surface or beneath?
If so, how protected? Kind of fuel? oil
Minimum distance to burnable material, from top of appliance or casing top of furnace 2'
From top of smoke pipe 18' From front of appliance over 4' From sides or back of appliance over 3'
If gas fired, how vented? none Rated maximum demand per hour
Will sufficient fresh air be supplied to the appliance to insure proper and safe combustion? yes

IF OIL BURNER

Name and type of burner York Heat Labelled by underwriter's laboratories? yes
Will operator be always in attendance? Does oil supply line feed from top or bottom of tank? bottom
Type of floor beneath burner
Location of oil storage outside above ground Number and capacity of tanks existing 1-275 gal.
If two 275-gallon tanks, will three-way valve be provided?
Will all tanks be more than five feet from any flame? yes How many tanks fire proofed?
Total capacity of any existing storage tanks for furnace burners none

IF COOKING APPLIANCE

Location of appliance Any burnable material in floor surface or beneath?
If so, how protected? Kind of fuel?
Minimum distance to wood or combustible material from top of appliance
From front of appliance From sides and back From top of smokepipe
Size of chimney flue Other connections to same flue
Is hood to be provided? If so, how vented? Forced or gravity?
If gas fired, how vented? Rated maximum demand per hour

MISCELLANEOUS EQUIPMENT OR SPECIAL INFORMATION

Permit Issued with Memo

Amount of fee enclosed? 2.00 (\$2.00 for one heater, etc., 50 cents additional for each additional heater, etc., in same building at same time.)

APPROVED:

OK 9-25-52 PMS

Will there be in charge of the above work a person competent to see that the State and City requirements pertaining thereto are observed? yes

Peterson Oil Co.

INSPECTION COPY

Signature of Installer by: James H. Peterson

- 1 Fill Pipe
- 2 Vent Pipe
- 3 Kind of Fuel *W Rec*
- 4 Burner & its supports
- 5 Name & Title
- 6 Stack
- 7 Height
- 8 Room
- 9 Fuel
- 10 Fuel
- 11 Fuel
- 12 Tank
- 13 Tank
- 14 Oil Gauge
- 15 Instruction Card
- 16

NOTES

Permit No. *521614*
 Location *1840 Congress St.*
 Owner *William H. Mayfield*
 Date of permit *9/26/52*
 Approved *L. J. Smith*

10-1-52

Memorandum from Department of Building Inspection, Portland, Maine

1840 Congress Street—Installation of warm air furnace for William Maxfield
by Peterson Oil Company—9/26/52

Weight of this heating unit is not known for its location with
relation to strength of timbers supporting it.

It is to be borne in mind that the normal weights on that part
of the floor will have to be supported just as if there were no furnace
there.

Owner will do well to hold installer responsible for supplying
sufficient strength to support all of the weight.

WMCD/B

CC: Mr. William Maxfield
1840 Congress Street

(Signed) Warren McDonald
Inspector of Buildings



FILL IN AND SIGN WITH INK

APPLICATION FOR PERMIT FOR
HEATING, COOKING OR POWER EQUIPMENT

Portland, Maine, October 11, 1951

PERMIT ISSUED
02402

NOV 23 1951

CITY OF PORTLAND

To the INSPECTOR OF BUILDINGS, PORTLAND, ME.

The undersigned hereby applies for a permit to install the following heating, cooking or power equipment in accordance with the Laws of Maine, the Building Code of the City of Portland, and the following specifications:

Location 1840 Congress Street Use of Building 1-family dwelling No. Stories 1 Building Existing "Existing"
Name and address of owner of appliance William Maxfield, 1840 Congress Street
Installer's name and address Dixon Bros., Gorham, Maine Telephone
Permit to be mailed to Waldo Densmore, 1531 Congress Street

General Description of Work

To install forced warm air heating system in place of stove heat and oil burning equipment
(floor furnace)

IF HEATER, OR POWER BOILER

Location of appliance or source of heat suspended from floor Type of floor beneath appliance
If wood, how protected? Kind of fuel oil
Minimum distance to wood or combustible material, from top of appliance or casing top of furnace register
From top of smoke pipe 15" From front of appliance over 4" From sides or back of appliance over 3"
Size of chimney flue 8x10 Other connections to same flue none
If gas fired, how vented? Rated maximum demand per hour

IF OIL BURNER

Name and type of burner Coleman Labelled by underwriters' laboratories? yes
Will operator be always in attendance? Does oil supply line feed from top or bottom of tank? bottom
Type of floor beneath burner
Location of oil storage outside aboveground Number and capacity of tanks 1-275 gal.
If two 275-gallon tanks, will three-way valve be provided?
Will all tanks be more than five feet from any flame? yes How many tanks fire proofed?
Total capacity of any existing storage tanks for furnace burners none

IF COOKING APPLIANCE

Location of appliance Kind of fuel Type of floor beneath appliance
If wood, how protected?
Minimum distance to wood or combustible material from top of appliance
From front of appliance From sides and back From top of smokepipe
Size of chimney flue Other connections to same flue
Is hood to be provided? If so, how vented?
If gas fired, how vented? Rated maximum demand per hour

MISCELLANEOUS EQUIPMENT OR SPECIAL INFORMATION

Tank will be outside aboveground supported on four concrete piers, 6" in diameter and
at least 4" below grade.

Permit Issued with Letter

Amount of fee enclosed? 2.00 (\$2.00 for one heater, etc., 50 cents additional for each additional heater, etc., in same building at same time.)

APPROVED

OK 11-21-51 BSM

Will there be in charge of the above work a person competent to see that the State and City requirements pertaining thereto are observed? yes

INSPECTION COPY

Signature of Installer

Waldo Densmore 10/11

Congress St

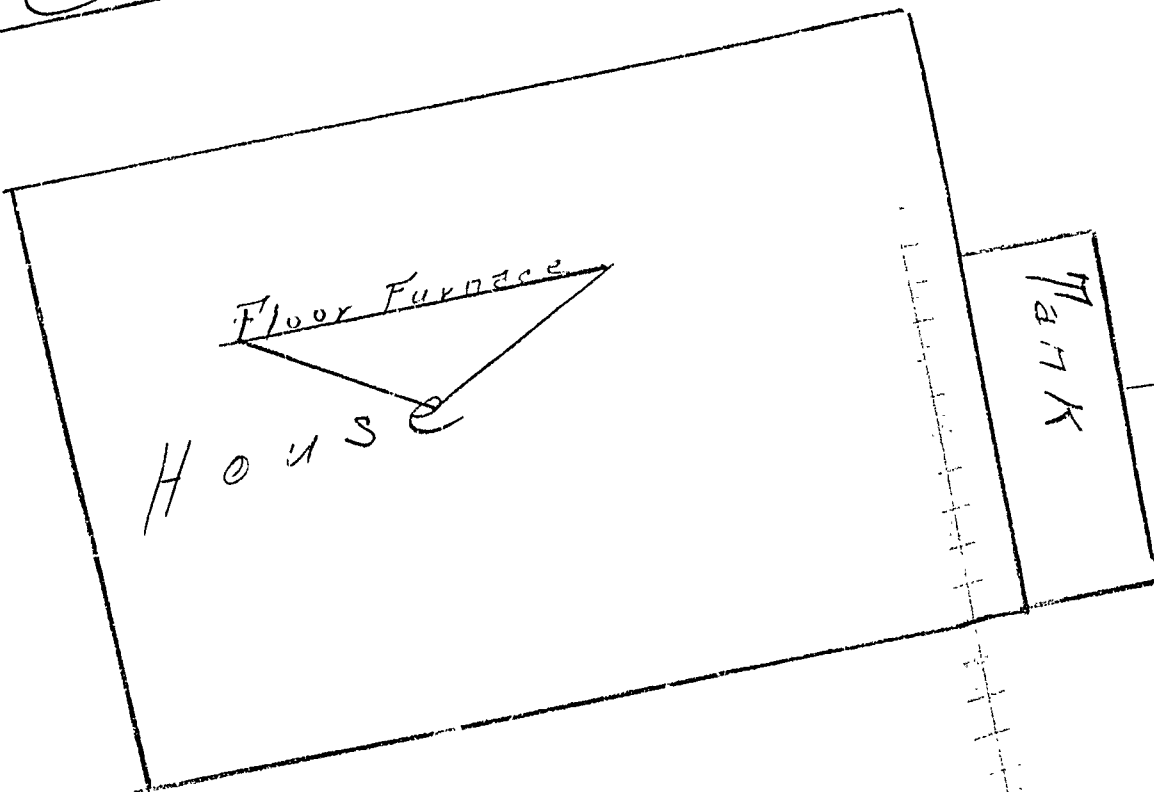

100
100, 100

AP 1840 Congress Street-I

November 23, 1951

Dixon Brothers
Gorham, Maine
Mr. Waldo E. Densmore
1531 Congress Street

Gentlemen:

A belated building permit for installation of warm air heating system and oil burning equipment for Mr. William Saxfield at 1840 Congress Street is issued to Mr. Densmore, herewith. Issuance of this permit has been long delayed because we found out that the system had been installed before we could get approval of the fire department upon the outside above ground tank and check the proposition against the Building Code otherwise. Starting such an installation before the permit is in hand and posted on the premises is, of course, in violation of the Building Code. We have been engaging in a campaign for many months now to persuade installers of such equipment in peaceful fashion that no such installation shall be started until the permit card has actually been issued and is posted upon the premises in a place where it may be seen. We are not disposed to make anything particularly out of this violation, but great care should be used in the future to see to it that the law is observed carefully. We have found that the only way this can be done is to make sure that the man in charge of the installation takes the permit card with him on his first trip to the job and tacks it up in front of the building at the outset, of course removing it when the installation is completed.

We have had the question asked as to what to do in case of a real emergency, for instance if the heating plant or oil burning equipment goes out of commission in such a way that replacements are necessary and at a time when it is a hardship to be without heat.

While such circumstances are not fully covered in the law, it will be considered satisfactory when such a real emergency occurs and the office is not open, to go ahead and make the replacement with care to see that the regulations as to details of installation are observed, and, as soon as the office is open, come, explain the emergency and apply for the belated permit.

When such an emergency arises and the office is open, application for the permit should be made at once and the emergency explained to the permit clerk who will take the necessary steps to see if we cannot issue the permit while you wait.

Very truly yours,

Warren McDonald
Inspector of Buildings

W McD/G

