



FILL IN AND SIGN WITH INK

APPLICATION FOR PERMIT FOR HEATING, COOKING OR POWER EQUIPMENT

Portland, Maine, March 29, 1973

PERMIT ISSUED

APR 2 1973 00305 CITY OF PORTLAND

To the INSPECTOR OF BUILDINGS, PORTLAND, ME.

The undersigned hereby applies for a permit to install the following heating, cooking or power equipment in accordance with the Laws of Maine, the Building Code of the City of Portland, and the following specifications:

Location 1227 Westbrook St. Use of Building dwelling No. Stories 2 Building Existing
Name and address of owner of appliance Arthur Maxfield, 1235 Westbrook St.
Installer's name and address Dodge Oil Co., 13 New Portland Rd., Gorham Telephone

General Description of Work

To install two zone forced hot water heating system replacing hot air and stove heat. will also install tankless hot water heater.

IF HEATER, OR POWER BOILER

Location of appliance basement Any burnable material in floor surface or beneath? no
If so, how protected? Kind of fuel? oil
Minimum distance to burnable material, from top of appliance or casing top of furnace 21
From top of smoke pipe 21 From front of appliance 51 From sides or back of appliance 51
Size of chimney flue 8 Other connections to same flue no
If gas fired, how vented? no
Will sufficient fresh air be supplied to the appliance to insure proper and safe combustion?

IF OIL BURNER

Name and type of burner Pemco Labeled by underwriters' laboratories? yes
Will operator be always in attendance? Does oil supply line feed from top or bottom of tank? bottom
Type of floor beneath burner concrete Size of vent pipe 1 1/2
Location of oil storage basement Number and capacity of tanks 1-275
Low water shut off Make No.
Will all tanks be more than five feet from any flame? How many tanks enclosed?
Total capacity of any existing storage tanks for furnace burners

IF COOKING APPLIANCE

Location of appliance Any burnable material in floor surface or beneath?
If so, how protected? Height of Legs, if any
Skirting at bottom of appliance? Distance to combustible material from top of appliance?
From front of appliance From sides and back From top of smokepipe
Size of chimney flue Other connections to same flue
Is hood to be provided? If so, how vented? Forced or gravity?
If gas fired, how vented? Rated maximum demand per hour

MISCELLANEOUS EQUIPMENT OR SPECIAL INFORMATION

Amount of fee enclosed? \$10.

APPROVED:

O.K. E.A. 3/29/73

Will there be in charge of the above work a person competent to see that the State and City requirements pertaining thereto are observed? yes.

Dodge Oil Co.

Signature of Installer

Peter Reynolds #3563

CS 300

INSPECTION COPY

Permit No. 73/0305

Location 1227 Hawthorn St

Owner Arthur Maxfield

Date of permit 4/2/73

Approved \_\_\_\_\_

*Sam*

NOTES

C-5-73

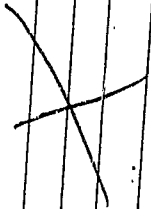

# CITY OF PORTLAND, MAINE

## Application for Permit to Install Wires

Permit No. 58307  
 Issued 11/5/69  
 Portland, Maine J. Cris, 1969

To the City Electrician, Portland, Maine:

The undersigned hereby applies for a permit to install wires for the purpose of conducting electric current, in accordance with the laws of Maine, the Electrical Ordinance of the City of Portland, and the following specifications:

(This form must be completely filled out — Minimum Fee, \$1.00)

Owner's Name and Address Arthur Mayfield Tel. \_\_\_\_\_  
 Contractor's Name and Address R. Shaw Tel. 799-0506  
 Location 1227 Westbrook St. Use of Building Two family house  
 Number of Families 2 Apartments 2 Stores \_\_\_\_\_ Number of Stories 2  
 Description of Wiring: New Work \_\_\_\_\_ Additions \_\_\_\_\_ Alterations \_\_\_\_\_

Pipe \_\_\_\_\_ Cable \_\_\_\_\_ Metal Molding \_\_\_\_\_ BX Cable \_\_\_\_\_ Plug Molding (No. of feet) \_\_\_\_\_  
 No. Light Outlets \_\_\_\_\_ Plugs \_\_\_\_\_ Light Circuits \_\_\_\_\_ Plug Circuits \_\_\_\_\_

FIXTURES: No. \_\_\_\_\_ Fluor. or Strip Lighting (No. feet) \_\_\_\_\_  
 SERVICE: Pipe \_\_\_\_\_ Cable  \_\_\_\_\_ Underground \_\_\_\_\_ No. of Wires 3 Size 2-1/4"  
 METERS: Relocated  \_\_\_\_\_ Added \_\_\_\_\_ Total No. Meters 2  
 MOTORS: Number \_\_\_\_\_ Phase \_\_\_\_\_ H. P. \_\_\_\_\_ Amps \_\_\_\_\_ Volts \_\_\_\_\_ Starter \_\_\_\_\_  
 HEATING UNITS: Domestic (Oil) \_\_\_\_\_ No. Motors \_\_\_\_\_ Phase \_\_\_\_\_ H.P. \_\_\_\_\_  
 Commercial (Oil) \_\_\_\_\_ No. Motors \_\_\_\_\_ Phase \_\_\_\_\_ H.P. \_\_\_\_\_  
 Electric Heat (No. of Rooms) \_\_\_\_\_

APPLIANCES: No. Ranges \_\_\_\_\_ Watts \_\_\_\_\_ Brand Feeds (Size and No.) \_\_\_\_\_  
 Elec. Heaters \_\_\_\_\_ Watts \_\_\_\_\_  
 Miscellaneous \_\_\_\_\_ Watts \_\_\_\_\_ Extra Cabinets or Panels \_\_\_\_\_  
 Transformers \_\_\_\_\_ Air Conditioners (No. Units) \_\_\_\_\_ Signs (No. Units) \_\_\_\_\_  
 Will commence 11-8 1969 Ready to cover in \_\_\_\_\_ 19 \_\_\_\_\_ Inspection 11-10-1969  
 Amount of Fee \$ 3.00

Signed Raymond Shaw

DO NOT WRITE BELOW THIS LINE

SERVICE  METER \_\_\_\_\_ GROUND   
 VISITS: 1 \_\_\_\_\_ 2 \_\_\_\_\_ 3 \_\_\_\_\_ 4 \_\_\_\_\_ 5 \_\_\_\_\_ 6 \_\_\_\_\_  
 \_\_\_\_\_ 7 \_\_\_\_\_ 8 \_\_\_\_\_ 9 \_\_\_\_\_ 10 \_\_\_\_\_ 11 \_\_\_\_\_ 12 \_\_\_\_\_  
 REMARKS:

INSPECTED BY J. W. Hart  
 (OVER)

LOCATION West brook St 1227

INSPECTION DATE 11/12/69

WORK COMPLETED 11/12/69

TOTAL NO. INSPECTIONS 1

REMARKS:

**FEEES FOR WIRING PERMITS EFFECTIVE JULY 31, 1963**

**WIRING**

1 to 30 Outlets ..... \$ 2.00  
31 to 60 Outlets ..... 3.00  
Over 60 Outlets, each Outlet ..... .05  
(Each twelve feet or fraction thereof of fluorescent lighting or  
any type of plug molding will be classed as one outlet).

**SERVICES**

Single Phase ..... 2.00  
Three Phase ..... 4.00

**MOTORS**

Not exceeding 50 H.P. .... 3.00  
Over 50 H.P. .... 4.00

**HEATING UNITS**

Domestic (Oil) ..... 2.00  
Commercial (Oil) ..... 4.00  
Electric Heat (Each Room) ..... .75

**APPLIANCES**

Ranges, Cooking Tops, Ovens, Water Heaters, Disposals, Built-in  
Dishwashers, Dryers, and any permanent built-in appliance — each  
unit ..... 1.50

**MISCELLANEOUS**

Temporary Service, Single Phase ..... 1.00  
Temporary Service, Three Phase ..... 2.00  
Circuits, Carnivals, Fairs, etc. .... 10.00  
Meters, Relocate ..... 1.00  
Distribution Cabinet or Panel, per unit ..... 1.00  
Transformers, per unit ..... 2.00  
Air Conditioners, per unit ..... 2.00

# CITY OF PORTLAND, MAINE

## Application for Permit to Install Wires

Permit No. 58307  
 Issued 11/10/69

Portland, Maine ....., 19.....

To the City Electrician, Portland, Maine:

The undersigned hereby applies for a permit to install wires for the purpose of conducting electric current, in accordance with the laws of Maine, the Electrical Ordinance of the City of Portland, and the following specifications:

(This form must be completely filled out - Minimum Fee, \$1.00)

Owner's Name and Address ..... Tel. ....  
 Contractor's Name and Address Arthur Mayfield Tel. 799-0606  
 Location 30 Poplar St Use of Building Apartment  
 Number of Families ..... Apartments ..... Stores ..... Number of Stories .....  
 Description of Wiring: New Work ..... Additions ..... Alterations .....

Pipe ..... Cable ..... Metal Molding ..... BX Cable ..... Plug Molding (No. of feet) .....  
 No. Light Outlets ..... Plugs ..... Light Circuits ..... Plug Circuits .....

FIXTURES: No. .... Fluor. or Strip Lighting (No. feet) .....  
 SERVICE: Pipe ..... Cable ..... Underground ..... No. of Wires ..... Size .....

METERS: Relocated ..... Added ..... Total No. Meters ..... Starter .....

HEATING UNITS: Domestic (Oil) ..... H. P. ..... Amps ..... Volts ..... H.P. ....  
 Commercial (Oil) ..... No. Motors ..... Phase ..... H.P. ....  
 Electric Heat (No. of Rooms) ..... Phase ..... H.P. ....

APPLIANCES: No. Ranges 1 ..... Watts ..... Brand Feeds (Size and No.) 3 feeds #6  
 Elec. Heaters ..... Watts .....

Miscellaneous ..... Watts ..... Extra Cabinets or Panels .....  
 Transformers ..... Air Conditioners (No. Units) ..... Signs (No. Units) .....

Will commence 11-10-1969 Ready to cover in ..... 19..... Inspection 11-11-1969  
 Amount of Fee \$ 1.50

Signed: Raymond Sherwin

DO NOT WRITE BELOW THIS LINE

SERVICE ..... METER ..... GROUND .....  
 VISITS: 1 ..... 2 ..... 3 ..... 4 ..... 5 ..... 6 .....  
 7 ..... 8 ..... 9 ..... 10 ..... 11 ..... 12 .....

REMARKS:

INSPECTED BY [Signature] (OVER)

LOCATION Westbrook ST 1227

INSPECTION DATE 11/12/69

WORK COMPLETED 11/12/69

TOTAL NO. INSPECTIONS 1

REMARKS:

**FEEES FOR WIRING PERMITS EFFECTIVE JULY 31, 1968**

**WIRING**

1 to 30 Outlets ..... \$ 2.00  
31 to 60 Outlets ..... 3.00  
Over 60 Outlets, each Outlet ..... .05  
(Each twelve feet or fraction thereof of fluorescent lighting or  
any type of plug molding will be classed as one outlet).

**SERVICES**

Single Phase ..... 2.00  
Three Phase ..... 4.00

**MOTORS**

Not exceeding 50 H.P. .... 3.00  
Over 50 H.P. .... 4.00

**HEATING UNITS**

Domestic (Oil) ..... 2.00  
Commercial (Oil) ..... 4.00  
Electric Heat (Each Room) ..... .75

**APPLIANCES**

Ranges, Cooking Tops, Ovens, Water Heaters, Disposals, Built-in  
Dishwashers, Dryers, and any permanent built-in appliance — each  
unit ..... 1.00

**MISCELLANEOUS**

Temporary Service, Single Phase ..... .50  
Temporary Service, Three Phase ..... 2.00  
Chairs, Carnivals, Pairs, etc. .... 10.00  
Meters, relocate ..... 1.00



FILL IN AND SIGN WITH INK

# APPLICATION FOR PERMIT FOR HEATING, COOKING OR POWER EQUIPMENT

Portland, Maine, December 4, 1951

PERMIT ISSUED  
02482  
DEC 5 1951  
CITY OF PORTLAND

To the INSPECTOR OF BUILDINGS, PORTLAND, ME.

The undersigned hereby applies for a permit to install the following heating, cooking or power equipment in accordance with the Laws of Maine, the Building Code of the City of Portland, and the following specifications:

Location 1227 Westbrook Street Use of Building dwelling house No. Stories Existing Building  
Name and address of owner of appliance Arthur Maxfield, 1231 Westbrook Street  
Installer's name and address Randall & McAllister, 84 Commercial Street Telephone 3-2961

### General Description of Work

To install forced warm air heating system and oil burning equipment in place of stove heat

### IF HEATER, OR POWER BOILER

Location of appliance or source of heat basement Type of floor beneath appliance concrete  
If wood, how protected? Kind of fuel oil  
Minimum distance to wood or combustible material, from top of appliance or casing top of furnace 14" plenum chamber with shield  
From top of smoke pipe 2 1/2' From front of appliance over 4' From sides or back of appliance over 3'  
Size of chimney flue 8x12 Other connections to same flue none Rated maximum demand per hour  
If gas fired, how vented? Permit Issued with Letter

### IF OIL BURNER

Name and type of burner Tinken Labelled by underwriters' laboratories? yes  
Will operator be always in attendance? Does oil supply line feed from top or bottom of tank? bottom  
Type of floor beneath burner concrete  
Location of oil storage basement Number and capacity of tanks 1-275 gal.  
If two 275-gallon tanks, will three-way valve be provided?  
Will all tanks be more than five feet from any flame? yes How many tanks fire proofed?  
Total capacity of any existing storage tanks for furnace burners none

### IF COOKING APPLIANCE

Location of appliance Kind of fuel Type of floor beneath appliance  
If wood, how protected?  
Minimum distance to wood or combustible material from top of appliance  
From front of appliance From sides and back From top of smokepipe  
Size of chimney flue Other connections to same flue  
Is hood to be provided? If so, how vented?  
If gas fired, how vented? Rated maximum demand per hour

### MISCELLANEOUS EQUIPMENT OR SPECIAL INFORMATION

Amount of fee enclosed? 2.00 (\$2.00 for one heater, etc., 50 cents additional for each additional heater, etc., in same building at same time.)

APPROVED  
OK 12.4.51  
[Signature]

Will there be in charge of the above work a person competent to see that the State and City requirements pertaining thereto are observed? yes

Randall & McAllister

Signature of Installer by:

INSPECTION COPY

NOTES

- 1 Fill Pipe
- 2 Vent Pipe
- 3 Kind of Head
- 4 Barrier Rigidity & Supports
- 5 Name & Label
- 6 Stack Control
- 7 High Level Control
- 8 Remote Control
- 9 Piping
- 10 Valves & Special Line
- 11 Capacity of Tanks
- 12 Tank Height & Supports
- 13 Tank Distance
- 14 Oil Gauge
- 15 Instruction Chart

Location 1227 Southwick St.  
 Owner Arthur Mayfield  
 Date of permit 12/5/51  
 Approved H. Spitzer / Perm

Permit No. 512482  
 43052  
 72.18 57

REPTAM' QWIT' FAIO-NE AG T WIT' TUCS' SUGSIA' LADZIM



Alterations for Arthur Mayfield to provide inside  
stairs and future Bath Room. at 327 Westbrook St.

325-531

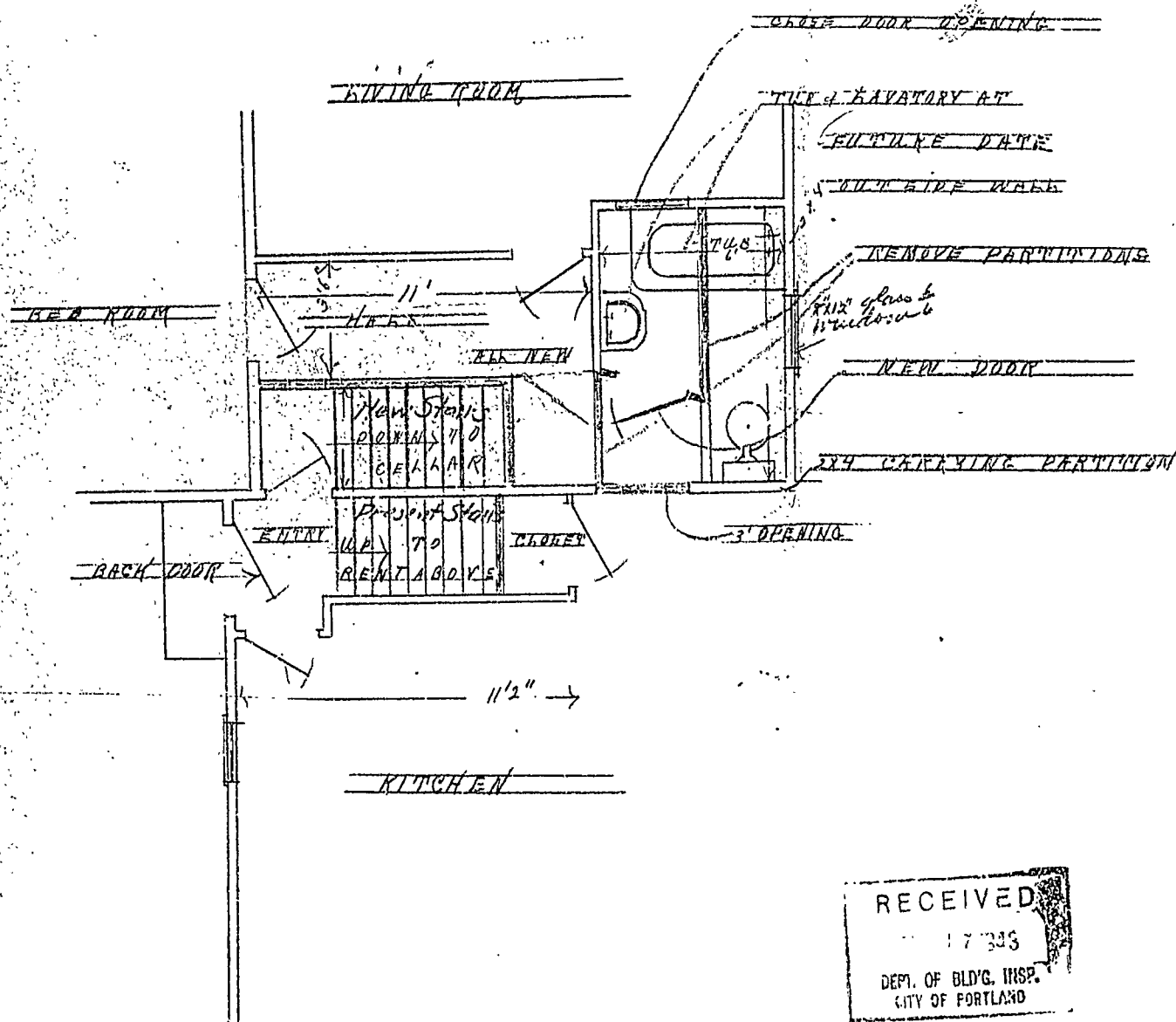



GENERAL RESIDENCE  
APPLICATION FOR PERMIT

PERMIT NO. 107

Permi No. 107

Class of Building or Type of Structure third class AUG 18 1943

Portland, Maine, Aug. 17, 1943

To the INSPECTOR OF BUILDINGS, PORTLAND, ME.

The undersigned hereby applies for a permit to ~~erect~~ alter ~~install~~ the following building ~~and~~ equipment in accordance with the Laws of the State of Maine, the Building Code of the City of Portland, plans and specifications, if any, submitted herewith and the following specifications:

Location 327 Peabrook St. Within Fire Limits? no Dist. No. \_\_\_\_\_  
Owner's or Lessee's name and address \_\_\_\_\_ Telephone \_\_\_\_\_  
Contractor's name and address Fredroy Trulliton 11 Alba St. Telephone 4-4745  
Architect \_\_\_\_\_ Plans filed \_\_\_\_\_ No. of sheets \_\_\_\_\_  
Proposed use of building Dwelling house No. families 2  
Other buildings on same lot none  
Estimated cost \$ 60 Fee \$ 50

Description of Present Building to be Altered

Material frame No. stories 2 Heat none Style of roof \_\_\_\_\_ Roofing \_\_\_\_\_  
Last use Dwelling house No. families 2

General Description of New Work

To put in new stairs first floor to cellar, make changes as per plan on first floor

It is understood that this permit does not include installation of heating apparatus which is to be taken out separately, by and in the name of the heating contractor.

*or'dly Arthur Trulliton*

Details of New Work

Is any plumbing work involved in this work? yes  
Is any electrical work involved in this work? yes Height average grade to top of plate \_\_\_\_\_  
Size, front \_\_\_\_\_ depth \_\_\_\_\_ No. stories \_\_\_\_\_ Height average grade to highest point of roof \_\_\_\_\_  
To be erected on solid or filled land? \_\_\_\_\_ earth or rock? \_\_\_\_\_  
Material of foundation \_\_\_\_\_ Thickness, top \_\_\_\_\_ bottom \_\_\_\_\_ cellar \_\_\_\_\_  
Material of underpinning \_\_\_\_\_ Height \_\_\_\_\_ Thickness \_\_\_\_\_  
Kind of roof \_\_\_\_\_ Rise per foot \_\_\_\_\_ Roof covering \_\_\_\_\_  
No. of chimneys \_\_\_\_\_ Material of chimney \_\_\_\_\_ of lining \_\_\_\_\_  
Kind of heat \_\_\_\_\_ Type of fuel \_\_\_\_\_ Is gas fitting involved? \_\_\_\_\_  
Framing lumber—Kind hemlock Dressed or full size? dressed  
Corner posts \_\_\_\_\_ Sills \_\_\_\_\_ Girt or ledger board? \_\_\_\_\_ Size \_\_\_\_\_  
Material columns under girders \_\_\_\_\_ Size \_\_\_\_\_ Max. on centers \_\_\_\_\_  
Studs (outside walls and carrying partitions) 2x4-16" O. C. Girders 6x8 or larger. Bridging in every floor and flat roof span over 8 feet. Sills and corner posts all one piece in cross section.  
Joists and rafters: 1st floor \_\_\_\_\_, 2nd \_\_\_\_\_, 3rd \_\_\_\_\_, roof \_\_\_\_\_  
On centers: 1st floor \_\_\_\_\_, 2nd \_\_\_\_\_, 3rd \_\_\_\_\_, roof \_\_\_\_\_  
Maximum span: 1st floor \_\_\_\_\_, 2nd \_\_\_\_\_, 3rd \_\_\_\_\_, roof \_\_\_\_\_  
If one story building with masonry walls, thickness of walls? \_\_\_\_\_ height? \_\_\_\_\_

If a Garage

No. cars now accommodated on same lot \_\_\_\_\_, to be accommodated \_\_\_\_\_  
Total number commercial cars to be accommodated \_\_\_\_\_  
Will automobile repairing be done other than minor repairs to cars habitually stored in the proposed building? \_\_\_\_\_

Miscellaneous

Will above work require removal or disturbing of any shade tree on a public street? no  
Will there be in charge of the above work a person competent to see that the State and City requirements pertaining thereto are observed? yes

Signature of owner Arthur Trulliton

*Arthur Trulliton* 3-16

Permit No. 43/797

Location 327 Westbrook St

Owner Arthur Mansfield

Date of permit 8/18/43

Notif. closing-in \_\_\_\_\_

Inspn. closing-in \_\_\_\_\_

Final Notif. \_\_\_\_\_

Final Inspn. 2/28/44

Cert. of Occupancy issued None

NOTES

2/28/44 Worked over city.

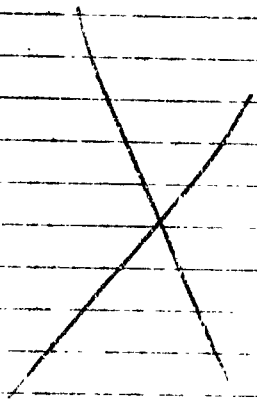



# APPLICATION FOR PERMIT

PERMIT ISSUED

Class of Building or Type of Structure Third Class 1928  
Portland, Maine, June 29, 1928

To the INSPECTOR OF BUILDINGS, PORTLAND, ME.

The undersigned hereby applies for a permit to ~~erect~~ alter install the following building structure ~~adjunct~~ in accordance with the Laws of the State of Maine, the Building Code of the City of Portland, plans and specifications, if any, submitted herewith and the following specifications:

Location 157 Washbrook Street Ward 8 Within Fire Limits? No Dist. No. \_\_\_\_\_  
Owner's or lessor's name and address Mrs. Henrietta Doughty, 157 Washbrook St. Telephone \_\_\_\_\_  
Contractor's name and address Sawin Construction, 24 Whitney St. Telephone P 1253 7  
Architect's name and address \_\_\_\_\_ No. families 1  
Proposed use of building Dwelling house  
Other buildings on same lot None

### Description of Present Building to be Altered

Material Wood No. stories 2 1/2 Heat \_\_\_\_\_ Style of roof \_\_\_\_\_ Roofing \_\_\_\_\_  
Last use Dwelling house No. families 1

### General Description of New Work

To construct foundation under entire dwelling house

### Details of New Work

Size, front \_\_\_\_\_ depth \_\_\_\_\_ No. stories \_\_\_\_\_ Height average grade to highest point of roof \_\_\_\_\_  
To be erected on solid or filled land? solid earth or rock? solid  
Material of foundation concrete Thickness, top 10" bottom 10"  
Material of underpinning \_\_\_\_\_ Height \_\_\_\_\_ Thickness \_\_\_\_\_  
Kind of roof \_\_\_\_\_ Roof covering \_\_\_\_\_  
No. of chimneys \_\_\_\_\_ Material of chimneys \_\_\_\_\_ of lining \_\_\_\_\_  
Kind of heat \_\_\_\_\_ Type of fuel \_\_\_\_\_ Distance, heater to chimney \_\_\_\_\_  
If oil burner, name and model \_\_\_\_\_  
Capacity and location of oil tanks \_\_\_\_\_  
Is gas fitting involved? \_\_\_\_\_ Size of service \_\_\_\_\_  
Corner posts \_\_\_\_\_ Sills \_\_\_\_\_ Girt or lagler board? \_\_\_\_\_ Size \_\_\_\_\_  
Material columns under girders \_\_\_\_\_ Size \_\_\_\_\_ Max. on centers \_\_\_\_\_  
Studs (outside walls and carrying partitions) 2x4-16" C. C. Girders 6x8 or larger. Bridging in every floor and flat roof span over 8 feet. Sills and corner posts all one piece in cross section.  
Joists and rafters: 1st floor \_\_\_\_\_, 2nd \_\_\_\_\_, 3rd \_\_\_\_\_, roof \_\_\_\_\_  
On centers: 1st floor \_\_\_\_\_, 2nd \_\_\_\_\_, 3rd \_\_\_\_\_, roof \_\_\_\_\_  
Maximum span: 1st floor \_\_\_\_\_, 2nd \_\_\_\_\_, 3rd \_\_\_\_\_, roof \_\_\_\_\_  
If one story building with masonry walls, thickness of walls? \_\_\_\_\_ height? \_\_\_\_\_

### If a Garage

No. cars now accommodated on same lot \_\_\_\_\_, to be accommodated \_\_\_\_\_  
Total number commercial cars to be accommodated \_\_\_\_\_  
Will automobile repairing be done other than minor repairs to cars habitually stored in the proposed building? \_\_\_\_\_

### Miscellaneous

Will above work require removal or disturbing of any shade tree on a public street? No  
Plans filed as part of this application? No No. sheets \_\_\_\_\_ Fee \$ 2.50  
Estimated cost \$ 500.  
Will there be in charge of the above work a person competent to see that the State and City requirements pertaining thereto are observed? Yes

Signature of owner Mrs. Henrietta Doughty  
Henrietta Doughty

INSPECTION COPY

6-7-28

Ward 8 Permi. No. 2871-178

Location 137 West Hook St.

Owner Mrs. Henrietta Daugherty

Date of permit 6/19/28

Notif. closing-in \_\_\_\_\_

Inspn. closing-in \_\_\_\_\_

Final Notif. \_\_\_\_\_

Final Inspn. 11/12/28 WLB

Cert. of Occupancy issued \_\_\_\_\_

NOTES

*Foundation itself looks  
OK. Other work probably  
not part of this job  
and so good.*

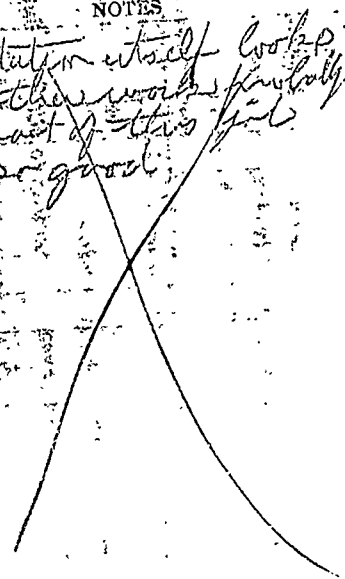

291

Permit # \_\_\_\_\_ City of Portland BUILDING PERMIT APPLICATION Fee \$35.00 Zone \_\_\_\_\_ Map # \_\_\_\_\_ Lot# \_\_\_\_\_

Please fill out any part which applies to job. Proper plans must accompany form.

Owner: Charles L. Leary Phone # 774-1550  
 Address: 1227 Westbrook St., Portland, ME 04102  
 LOCATION OF CONSTRUCTION 1227 Westbrook Street  
 Contractor: Owner Sub.: \_\_\_\_\_  
 Address: \_\_\_\_\_ Phone # \_\_\_\_\_  
 Est. Construction Cost: 3,000.00 Proposed Use: 2-fam.  
 \_\_\_\_\_ Past Use: same  
 # of Existing Res. Units \_\_\_\_\_ # of New Res. Units \_\_\_\_\_  
 Building Dimensions L \_\_\_\_\_ W \_\_\_\_\_ Total Sq. Ft. \_\_\_\_\_  
 # Stories: \_\_\_\_\_ # Bedrooms \_\_\_\_\_ Lot Size: \_\_\_\_\_  
 Is Proposed Use: Seasonal \_\_\_\_\_ Condominium \_\_\_\_\_ Conversion \_\_\_\_\_  
 Explain Conversion To construct open deck, 16'x20' to rear of existing  
house.

**For Official Use Only**

Date April 19, 1990 Subdivision: **PERMIT ISSUED**  
 Name \_\_\_\_\_  
 Inside Fire Limits \_\_\_\_\_ Lot \_\_\_\_\_  
 Bldg Code \_\_\_\_\_ Ownership: APR 23 1990  
 Time Limit \_\_\_\_\_ Private \_\_\_\_\_  
 Estimated Cost \$3,000.00  
 City Of Portland

Zoning: R-2 Residence  
 Street Frontage Provided: \_\_\_\_\_  
 Provided Setbacks: Front \_\_\_\_\_ Back \_\_\_\_\_ Side \_\_\_\_\_  
 Review Required:  
 Zoning Board Approval: Yes \_\_\_\_\_ No \_\_\_\_\_ Date: \_\_\_\_\_  
 Planning Board Approval: Yes \_\_\_\_\_ No \_\_\_\_\_ Date: \_\_\_\_\_  
 Conditional Use: \_\_\_\_\_ Variance \_\_\_\_\_ Site Plan \_\_\_\_\_ Subdivision \_\_\_\_\_  
 Shoreland Zoning Yes \_\_\_\_\_ No \_\_\_\_\_ Floodplain Yes \_\_\_\_\_ No \_\_\_\_\_  
 Special Exception \_\_\_\_\_  
 Other (Explain) OK WDA - 4-20-90

**Foundation:**  
 1. Type of Soil: \_\_\_\_\_  
 2. Set Backs - Front \_\_\_\_\_ Rear \_\_\_\_\_ Side(s) \_\_\_\_\_  
 3. Footings Size: \_\_\_\_\_  
 4. Foundation Size: \_\_\_\_\_  
 5. Other \_\_\_\_\_

**Floor:**  
 1. Sills Size: \_\_\_\_\_ Sills must be anchored.  
 2. Girder Size: \_\_\_\_\_  
 3. Lally Column Spacing: \_\_\_\_\_ Size: \_\_\_\_\_  
 4. Joists Size: \_\_\_\_\_ Spacing 16" O.C  
 5. Bridging Type: \_\_\_\_\_ Size: \_\_\_\_\_  
 6. Floor Sheathing Type: \_\_\_\_\_ Size: \_\_\_\_\_  
 7. Other Material: \_\_\_\_\_

**Exterior Walls:**  
 1. Studding Size \_\_\_\_\_ Spacing \_\_\_\_\_  
 2. No. windows \_\_\_\_\_  
 3. No. Doors \_\_\_\_\_  
 4. Header Sizes \_\_\_\_\_ Spar(s) \_\_\_\_\_  
 5. Bracing: Yes \_\_\_\_\_ No \_\_\_\_\_  
 6. Corner Posts Size \_\_\_\_\_  
 7. Insulation Type \_\_\_\_\_ Size \_\_\_\_\_  
 8. Sheathing Type \_\_\_\_\_ Size \_\_\_\_\_  
 9. Siding Type \_\_\_\_\_ Weather Exposure \_\_\_\_\_  
 10. Masonry Materials \_\_\_\_\_  
 11. Metal Materials \_\_\_\_\_

**Interior Walls:**  
 1. Studding Size \_\_\_\_\_ Spacing \_\_\_\_\_  
 2. Header Sizes \_\_\_\_\_ Span(s) \_\_\_\_\_  
 3. Wall Covering Type \_\_\_\_\_  
 4. Fire Wall if required \_\_\_\_\_  
 5. Other Materials \_\_\_\_\_

**Ceiling:**  
 1. Ceiling Joists Size: \_\_\_\_\_  
 2. Ceiling Strapping Size \_\_\_\_\_ Spacing \_\_\_\_\_  
 3. Type Ceilings: \_\_\_\_\_  
 4. Insulation Type \_\_\_\_\_ Size \_\_\_\_\_  
 5. Ceiling Height: \_\_\_\_\_

**Roof:**  
 1. Truss or Rafter Size \_\_\_\_\_ Span \_\_\_\_\_  
 2. Sheathing Type \_\_\_\_\_ Size \_\_\_\_\_  
 3. Roof Covering Type \_\_\_\_\_

**Chimneys:**  
 Type \_\_\_\_\_ Number of Fire Places \_\_\_\_\_

**Heating:**  
 Type of Heat \_\_\_\_\_

**Electrical:**  
 Service Entrance Size: \_\_\_\_\_ Smoke Detector Required Yes \_\_\_\_\_ No \_\_\_\_\_

**Plumbing:**  
 1. Approval of soil test if required Yes \_\_\_\_\_ No \_\_\_\_\_  
 2. No. of Tubs or Showers \_\_\_\_\_  
 3. No. of Fixtures \_\_\_\_\_  
 4. No. of Lavatories \_\_\_\_\_  
 5. No. of Other Fixtures \_\_\_\_\_

**Swimming Pools:**  
 1. Type: \_\_\_\_\_  
 2. Pool Size: \_\_\_\_\_ x \_\_\_\_\_ Square Footage \_\_\_\_\_  
 3. Must conform to National Electrical Code and State Law.

Permit Received By Joyce M. Rinaldi

Signature of Applicant Charles L. Leary Date 4.19.90

Signature of CEO \_\_\_\_\_ Date \_\_\_\_\_

Inspection Dates \_\_\_\_\_

913274

Permit # \_\_\_\_\_ City of Portland BUILDING PERMIT APPLICATION Fee \$25. Zone \_\_\_\_\_ Map # \_\_\_\_\_ Lot# \_\_\_\_\_  
Please fill out any part which applies to job. Proper plans must accompany form.

Owner: Maine Aviation Co. Phone # 775-5365  
 Address: 1127 Westbrook St; Ptld, ME 04102  
 LOCATION OF CONSTRUCTION Al McKay RD. (hangar)  
 (close to NYS Bldg)  
 Contractor: Fireshield Sprk Sub.: \_\_\_\_\_  
 Address: 11 Washington Ave. Phone # 983-3261  
Scarboro, ME # 04074 Proposed Use: office space  
 Est. Construction Cost: \$1300 Past Use: hangar  
 # of Existing Res. Units \_\_\_\_\_ # of New Res. Units \_\_\_\_\_  
 Building Dimensions L \_\_\_\_\_ W \_\_\_\_\_ Total Sq. Ft. \_\_\_\_\_  
 # Stories: \_\_\_\_\_ # Bedrooms \_\_\_\_\_ Lot Size: \_\_\_\_\_  
 Is Proposed Use: Seasonal \_\_\_\_\_ Condominium \_\_\_\_\_ Conversion \_\_\_\_\_  
 Explain Conversion install sprinkler system

**For Official Use Only PERMIT ISSUED**

Date: 11/22/91 Subdivision: \_\_\_\_\_  
 Inside Fire Limits \_\_\_\_\_ Name: \_\_\_\_\_  
 Bldg Code \_\_\_\_\_ Lot: MUN 27  
 Time Limit \_\_\_\_\_ Ownership: Public  
 Estimated Cost: \$1300 Private \_\_\_\_\_  
**CITY OF PORTLAND**

Zoning: \_\_\_\_\_  
 Street Frontage Provided: \_\_\_\_\_  
 Provided Setbacks: Front \_\_\_\_\_ Back \_\_\_\_\_ Side \_\_\_\_\_  
 Review Required: \_\_\_\_\_  
 Zoning Board Approval: Yes \_\_\_\_\_ No \_\_\_\_\_ Date: \_\_\_\_\_  
 Planning Board Approval: Yes \_\_\_\_\_ No \_\_\_\_\_ Date: \_\_\_\_\_  
 Conditional Use: \_\_\_\_\_ Variance \_\_\_\_\_ Site Plan \_\_\_\_\_ Subdivision \_\_\_\_\_  
 Shoreland Zoning Yes \_\_\_\_\_ No \_\_\_\_\_ Floodplain Yes \_\_\_\_\_ No \_\_\_\_\_  
 Special Exception \_\_\_\_\_  
 Other \_\_\_\_\_ (Explain)

**Foundation:**  
 1. Type of Soil: \_\_\_\_\_  
 2. Set Backs - Front \_\_\_\_\_ Rear \_\_\_\_\_ Side(s) \_\_\_\_\_  
 3. Footings Size: \_\_\_\_\_  
 4. Foundation Size: \_\_\_\_\_  
 5. Other \_\_\_\_\_

**Floor:**  
 1. Sills Size: \_\_\_\_\_ Sills must be anchored.  
 2. Girder Size: \_\_\_\_\_  
 3. Lally Column Spacing: \_\_\_\_\_ Size: \_\_\_\_\_  
 4. Joists Size: \_\_\_\_\_ Spacing 16" O.C.  
 5. Bridging Type: \_\_\_\_\_ Size: \_\_\_\_\_  
 6. Floor Sheathing Type: \_\_\_\_\_ Size: \_\_\_\_\_  
 7. Other Material: \_\_\_\_\_

**Exterior Walls:**  
 1. Studding Size \_\_\_\_\_ Spacing \_\_\_\_\_  
 2. No. windows \_\_\_\_\_  
 3. No. Doors \_\_\_\_\_  
 4. Header Sizes \_\_\_\_\_ Span(s) \_\_\_\_\_  
 5. Bracing: Yes \_\_\_\_\_ No \_\_\_\_\_  
 6. Corner Posts Size \_\_\_\_\_  
 7. Insulation Type \_\_\_\_\_ Size \_\_\_\_\_  
 8. Sheathing Type \_\_\_\_\_ Size \_\_\_\_\_  
 9. Siding Type \_\_\_\_\_ Weather Exposure \_\_\_\_\_  
 10. Masonry Materials \_\_\_\_\_  
 11. Metal Materials \_\_\_\_\_

**Interior Walls:**  
 1. Studding Size \_\_\_\_\_ Spacing \_\_\_\_\_  
 2. Header Sizes \_\_\_\_\_ Span(s) \_\_\_\_\_  
 3. Wall Covering Type \_\_\_\_\_  
 4. Fire Wall if required \_\_\_\_\_  
 5. Other Materials \_\_\_\_\_

**Ceiling:**  
 1. Ceiling Joists Size: \_\_\_\_\_  
 2. Ceiling Strapping Size \_\_\_\_\_ Spacing \_\_\_\_\_  
 3. Type Ceilings: \_\_\_\_\_  
 4. Insulation Type \_\_\_\_\_ Size \_\_\_\_\_  
 5. Ceiling Height: \_\_\_\_\_

**Roof:**  
 1. Truss or Rafter Size \_\_\_\_\_ Span \_\_\_\_\_  
 2. Sheathing Type \_\_\_\_\_ Size \_\_\_\_\_  
 3. Roof Covering Type \_\_\_\_\_

**Chimneys:**  
 Type: \_\_\_\_\_ Number of Fire Places \_\_\_\_\_

**Heating:**  
 Type of Heat: \_\_\_\_\_

**Electrical:**  
 Service Entrance Size: \_\_\_\_\_ Smoke Detector Required Yes \_\_\_\_\_ No \_\_\_\_\_

**Plumbing:**  
 1. Approval of soil test if required Yes \_\_\_\_\_ No \_\_\_\_\_  
 2. No. of Tubs or Showers \_\_\_\_\_  
 3. No. of Flushes \_\_\_\_\_  
 4. No. of Lavatories \_\_\_\_\_  
 5. No. of Other Fixtures \_\_\_\_\_

**Swimming Pools:**  
 1. Type: \_\_\_\_\_  
 2. Pool Size: \_\_\_\_\_ x \_\_\_\_\_ Square Footage \_\_\_\_\_  
 3. Must conform to National Electrical Code and State Law.

Permit Received By Louise E. Chase  
 Signature of Applicant [Signature] Date 11/22/91  
 CEO's District 4 Scott Garland

CONTINUED TO REVERSE SIDE  
 Ivory Tag - CEO [Signature] MR. CARROLL

White - Tax Assessor



# APPLICATION FOR PERMIT

## DEPARTMENT OF BUILDING INSPECTIONS SERVICES

### ELECTRICAL INSTALLATIONS

Date 11/18/91 <sup>19</sup>  
 Receipt and Permit number 3906

To the CHIEF ELECTRICAL INSPECTOR, Portland, Maine:

The undersigned hereby applies for a permit to make electrical installations in accordance with the laws of Maine, the Portland Electrical Ordinance, the National Electrical Code and the following specifications:

LOCATION OF WORK: 2 AlMcKay Rd- Ptld Jetport  
 OWNER'S NAME: Alan Caruso ADDRESS: \_\_\_\_\_

	<b>FEES</b>
OUTLETS: <u>50-70</u>	
Receptacles <del>100</del> Switches <u>10</u> Plugmold _____ ft. TOTAL <u>80</u> .....	16.00
FIXTURES: (number of)	
Incandescent <u>20</u> Flourescent _____ (not strip) TOTAL .....	
Strip Flourescent _____ ft. ....	
SERVICES:	
Overhead _____ Underground _____ Temporary _____ TOTAL amperes ..	
METERS: (number of) _____	
MOTORS: (number of)	
Fractional _____	5.00
1 HP or over <u>3</u> .....	
RESIDENTIAL HEATING:	
Oil or Gas (number of units) _____	
Electric (number of rooms) _____	
COMMERCIAL OR INDUSTRIAL HEATING:	
Oil or Gas (by a main boiler) _____	
Oil or Gas (by separate units) _____	5.00
Electric Under 20 kws <u>x</u> Over 20 kws _____	
APPLIANCES: (number of)	
Ranges _____	Water Heaters _____
Cook Tops _____	Disposals _____
Wall Ovens _____	Dishwashers _____
Dryers _____	Compactors _____
Fans _____	Others (denote) _____
TOTAL .....	9.00
MISCELLANEOUS: (number of)	
Branch Panels <u>2</u> .....	
Transformers _____	
Air Conditioners Central Unit _____	
Separate Units (windows) _____	
Signs 20 sq. ft. and under _____	
Over 20 sq. ft. _____	
Swimming Pools Above Ground _____	
In Ground _____	
Fire/Burglar Alarms Residential _____	
Commercial _____	
Heavy Duty Outlets, 220 Volt (such as welders) 30 amps and under _____	
over 30 amps _____	
Circus, Fairs, etc. _____	
Alterations to wires _____	
Repairs after fire _____	
Emergency Lights, battery _____	
Emergency Generators _____	
FOR ADDITIONAL WORK NOT ON ORIGINAL PERMIT .....	INSTALLATION FEE DUE:
FOR REMOVAL OF A "STOP ORDER" (304-16.b) .....	DOUBLE FEE DUE:
	TOTAL AMOUNT DUE: <u>35.00</u>

INSPECTION: Will be ready on \_\_\_\_\_, 19\_\_; or Will Call X

CONTRACTOR'S NAME: Hodgdon Elect

ADDRESS: 16 Louise St - Gorham

TEL.: 839-2904

MASTER LICENSE NO.: J. Hodgdon #03906 SIGNATURE OF CONTRACTOR: J. Hodgdon

LIMITED LICENSE NO.: \_\_\_\_\_

INSPECTOR'S COPY — WHITE  
 OFFICE COPY — CANARY  
 CONTRACTOR'S COPY — GREEN



