

APPLICATION FOR PERMIT

PERMIT ISSUED

B.O.C.A. USE GROUP

B.O.C.A. TYPE OF CONSTRUCTION 414

APR 16 1986

ZONING LOCATION R-2 PORTLAND, MAINE April 15,

Portland

To the CHIEF OF BUILDING & INSPECTION SERVICES, PORTLAND MAINE

The undersigned hereby applies for a permit to erect, alter, repair, demolish, move or install... building, structure, code and Zoning Ordinance of the City of Portland with plans and specifications, if any submitted herewith and any specifications:

LOCATION Lot # 32 Cobb Avenue Fire District #1 [] #2 []

1. Owner's name and address Gerald Ouellette - 24 Pitt. St. Telephone 774-7371

2. Lessee's name and address Telephone

3. Contractor's name and address Community Bldgs. Co. RR # 3 Box 485E Telephone 929-8559

Gorham 04038 No. of sheets

Proposed use of building dwelling No. families 1

Last use No. families

Material No stories Heat Style of roof Roofing

Other buildings on same lot

Estimated contractual cost \$ 44,700 Appeal Fees \$

FIELD INSPECTOR - Mr @ 775-5451 Base Fee 245.00

Late Fee

TOTAL \$

To construct 1 story dwelling, 28' x 38' single family as per plans. with attached garage 16' x 22'

Stamp of Special Conditions

PERMIT ISSUED WITH LETTER

NOTE TO APPLICANT: Separate permits are required by the installers and sub-contractors of heating, plumbing, electrical and mechanicals.

DETAILS OF NEW WORK

Is any plumbing involved in this work? yes. Is any electrical work involved in this work? yes.
Is connection to be made to public sewer? yes. If not, what is proposed for sewage?
Has septic tank notice been sent? Form notice sent?
Height average grade to top of plate 9 1/2' Height average grade to highest point of roof 15 1/2'
Size, front 38 depth 28 No stories 1 solid or filled land? solid earth or rock earth
Material of foundation concrete Thickness, top 10" bottom 10" cellar full
Kind of roof pitch Rise per foot 6/12 Root covering asphalt shingles
No. of chimneys 1 Material of chimney brk. of lining clay Kind of heat fuel oil
Framing Lumber--Kind P-80 Dressed or full size? dressed Corner posts 2 x 6 Sills 2 x 8
Size Girder 6 x 10 Columns under girders lally Size 4" Max. on centers
Studs (outside walls and carrying partitions) 2x4-16" O C Bridging in every floor and flat roof span over 8 feet.
Joists and rafters 1st floor 2 x 10 2nd 3rd roof 2 x 10
On centers 1st floor 16 2nd 3rd roof 16
Maximum span: 1st floor 2nd 3rd roof

If one story building with masonry walls, thickness of walls? height?

IF A GARAGE

No. cars now accommodated on same lot to be accommodated 1 number commercial cars to be accommodated
Will automobile repairing be done other than minor repairs to cars habitually stored in the proposed building?

APPROVALS BY DATE

MISCELLANEOUS

BUILDING INSPECTION--PLAN EXAMINER Will work require disturbing of any tree on a public street? no

ZONING Will there be in charge of the above work a person competent

BUILDING CODE: to see that the State and City requirements pertaining thereto

Fire Dept. are observed? yes.

Health Dept.

Others:

Signature of Applicant Gerald Ouellette Phone # same

Type Name of above Gerald Ouellette for 1 [] 2 [] 3 [] 4 []

Other and Address

WITH LETTER

FIELD INSPECTOR'S COPY

APPLICANT'S COPY

OFFICE FILE COPY

Handwritten signature: B. M. Taylor



CITY OF PORTLAND

DEPARTMENT OF PLANNING & URBAN DEVELOPMENT
INSPECTION SERVICES DIVISION

April 16, 1986

Ken ...
Community Bldgs, Co.
RR #3 Box 485E
Gorham, Maine 04038

Re: Lot #32 Cobb Ave., Portland, Me.

Dear Sir:

Your application to construct a 28' x 38' single family dwelling with attached 16' x 22' garage has been reviewed and a building permit is herewith issued subject to the following requirements.

1. All lot lines shall be clearly marked before calling for a foundation inspection.
2. Please read attached building code requirements sections 608.1, 608.1.1, 809.4 & 1716.3.4.

If you have any questions on these requirements, please call this office.

Sincerely,

P. Samuel Hoffges
Chief of Inspection Services

PSH/jt

Mirillat
INDUSTRIES, INC.
ADRIAN, MICH 49221

KITCHEN PLANNING SHEET

Plot MAP

CUSTOMER Gerald Ouellette

DATE 4/14/86

ADDRESS _____

PHONE _____

BY Connolly Hld.

SHEET # _____

OF _____

SHEETS

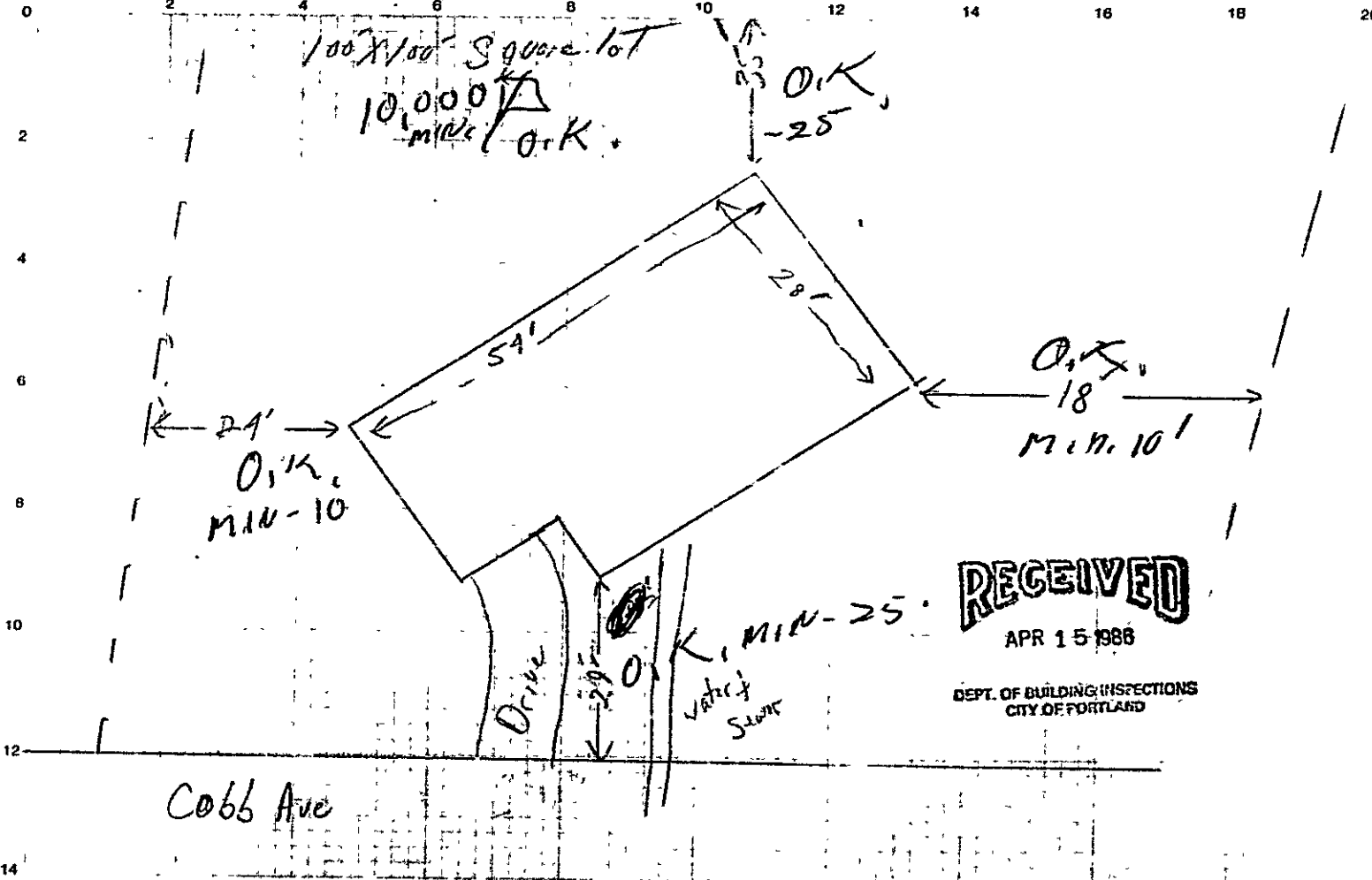

SCALE = 1/4" = 1'0" (EACH SQUARE = 3")
NOTE AT CORNERS CHECK BOTH CABINETS AND APPLIANCES FOR CLEARANCE OF DOORS AND DRAWERS.

APPLICATION FOR PERMIT

PERMIT ISSUED

B.O.C.A. USE GROUP
B.O.C.A. TYPE OF CONSTRUCTION 41N

APR 16 1986

ZONING LOCATION R-2 PORTLAND, MAINE April 15, 1986

City of Portland

To the CHIEF OF BUILDING & INSPECTION SERVICES, PORTLAND, MAINE

The undersigned hereby applies for a permit to erect, alter, repair, demolish, move or install the following building, structure, equipment or change use in accordance with the Laws of the State of Maine, the Portland B.O.C.A. Building Code and Zoning Ordinance of the City of Portland with plans and specifications, if any, submitted herewith and the following specifications:

LOCATION Lot # 32, Cobb Avenue Fire District #1 [] #2 []
1. Owner's name and address Gerald Ouellette - 24 Pitt St. Telephone 774-7371
2. Lessee's name and address Telephone
3. Contractor's name and address Community Bldgs. Co. - RR # 3, Box 485E Telephone 929-8559
Corham 04038 No. of sheets
Proposed use of building dwelling No. families 1
Last use No. families
Material No. stories Heat Style of roof Roofing
Other buildings on same lot
Estimated contractual cost \$ 44,700.

FIELD INSPECTOR - Mr. @ 775-5451

Appeal Fees \$
Base Fee 245.00
Late Fee
TOTAL \$

To construct 1 story dwelling, 28' x 38' single family as per plans, with attached garage 16' x 22'

Stamp of Special Conditions

PERMIT ISSUED WITH LETTER

NOTE TO APPLICANT! Separate permits are required by the installers and subcontractors of heating, plumbing, electrical and mechanicals.

DETAILS OF NEW WORK

Is any plumbing involved in this work? yes Is any electrical work involved in this work? yes
Is connection to be made to public sewer? YES If not, what is proposed for sewage?
Has septic tank notice been sent? Form notice sent?
Height average grade to top of plate 9' Height average grade to highest point of roof 15'
Size, front 38 depth 28 No. stories 1 solid or filled land? solid earth rock? earth?
Material of foundation concrete Thickness, top 10" bottom 10" cellar full
Kind of roof pitch Rise per foot 6/12 Roof covering asphalt shingles
No. of chimneys Material of chimneys brk. of lining clay Kind of heat fuel oil
Framing Lumber - Kind P-80 Dressed or full size? dressed Corner posts 2 x 6 Sills 2 x 8
Size Girder 6 x 10 Columns under girders lally Size 4" Max. on centers
Studs (outside walls and carrying partitions) 2x4-16" O. C. Bridging in every floor and flat roof span over 8 feet.
Joists and rafters: 1st floor 2 x 10 2nd 3rd roof 2 x 10
On centers: 1st floor 16 2nd 3rd roof 16
Maximum span: 1st floor 2nd 3rd roof
If one story building with masonry walls, thickness of walls? height?

IF A GARAGE

No. cars now accommodated on same lot to be accommodated 1 number commercial cars to be accommodated
Will automobile repairing be done other than minor repairs to cars habitually stored in the proposed building?

APPROVALS BY: DATE
BUILDING INSPECTION - PLAN EXAMINER
ZONING:
BUILDING CODE:
Fire Dept.:
Health Dept.:
Others:

MISCELLANEOUS
Will work require disturbing of any tree on a public street? no
Will there be in charge of the above work a person competent to see that the State and City requirements pertaining thereto are observed? yes

Signature of Applicant Ken Ouellette Phone # same
Type Name of above Ken Ouellette for 1 [] 2 [] 3 [] 4 []
Gerald Ouellette
Other and Address

PERMIT ISSUED WITH LETTER

FIELD INSPECTOR'S COPY APPLICANT'S COPY OFFICE FILE COPY

Handwritten signature: R. M. Taylor



APPLICATION FOR PERMIT
DEPARTMENT OF BUILDING INSPECTIONS SERVICES
ELECTRICAL INSTALLATIONS

Date June 9, 19 86

Receipt and Permit number ~~9-25009~~
D25918

To the CHIEF ELECTRICAL INSPECTOR, Portland, Maine:

The undersigned hereby applies for a permit to make electrical installations in accordance with the laws of Maine, the Portland Electrical Ordinance, the National Electrical Code and the following specifications:

LOCATION OF WORK: Lot # 32 Cobb Avenue

OWNER'S NAME: Jerry Ouellette ADDRESS: future owner

	FEES	
OUTLETS:		
Receptacles _____ Switches _____ Plugmold _____ ft. TOTAL <u>1-30</u>		<u>3.00</u>
FIXTURES: (number of)		
Incandescent <u>X</u> Fluorescent _____ (nct strip) TOTAL <u>1-10</u>		<u>3.00</u>
Strip Fluorescent _____ ft.		
SERVICES:		
Overhead <u>X</u> Underground _____ Temporary _____ TOTAL amperes <u>100</u> ..		<u>3.00</u>
METERS: (number of) <u>1</u>		<u>.50</u>
MOTORS: (number of)		
Fractional _____		
1 HP or over _____		
RESIDENTIAL HEATING:		
Oil or Gas (number of units) _____		
Electric (number of rooms) _____		
COMMERCIAL OR INDUSTRIAL HEATING:		
Oil or Gas (by a main boiler) _____		
Oil or Gas (by separate units) _____		
Electric Under 20 kws _____ Over 20 kws _____		
APPLIANCES: (number of)		
Ranges _____ <u>1</u> _____	Water Heaters _____ <u>1</u> _____	
Cook Tops _____	Disposals _____ <u>1</u> _____	
Wall Ovens _____	Dishwashers _____ <u>1</u> _____	
Dryers _____	Compactors _____	
Fans _____ <u>1</u> _____	Others (denote) _____	
TOTAL <u>5</u>		<u>7.50</u>
MISCELLANEOUS: (number of)		
Branch Panels _____		
Transformers _____		
Air Conditioners Central Unit _____		
Separate Units (windows) _____		
Signs 20 sq. ft. and under _____		
Over 20 sq. ft. _____		
Swimming Pools Above Ground _____		
In Ground _____		
Fire/Burglar Alarms Residential _____		
Commercial _____		
Heavy Duty Outlets, 220 Volt (such as welders) 30 amps and under _____		
over 30 amps _____		
Circus, Fairs, etc. _____		
Alterations to wires _____		
Repairs after fire _____		
Emergency Lights, battery _____		
Emergency Generators _____		

INSTALLATION FEE DUE: _____

FOR ADDITIONAL WORK NOT ON ORIGINAL PERMIT DOUBLE FEE DUE: _____

FOR REMOVAL OF A "STOP ORDER" (304-16.b)

TOTAL AMOUNT DUE: 17.00

INSPECTION:

Will be ready on _____, 19__; or Will Call xx

CONTRACTOR'S NAME: Lotfey Elec

ADDRESS: 22 Runnell St.

TEL: 773-3400

MASTER LICENSE NO.: 8675 SIGNATURE OF CONTRACTOR: _____

LIMITED LICENSE NO.: _____

