

CERTIFICATE OF APPROVAL

FOR WASTEWATER DISPOSAL FOR THE TOWN/CITY OF Barnstable

Town/City Code # 05170 LPI Number 00123 Date Issued 15 2 82
 Month - Day - Year

Installer's Name ROKERS Certificate of App Number 37474 EC
 Last Name

Owner John Baker F. I. M. I. AL

Address 700 Highway 21
 Location where system was installed and inspected

Installer Code 1. Owner
 2. Builder
 3. Installer
 4. Developer
 5. Realtor
 6. Other

THE SUBSURFACE WASTEWATER DISPOSAL SYSTEM OR COMPONENT(S) INSTALLED PURSUANT TO THE ABOVE CERTIFICATE OF APPROVAL NUMBER HAS BEEN PERSONALLY EXAMINED AND HAS BEEN PROPERLY INSTALLED IN COMPLIANCE WITH THE MUNICIPAL AND STATE SUBSURFACE WASTEWATER DISPOSAL RULES AND THE HHE-200 FORM PERFORMED BY

(Site Evaluator Number) ON 5 28 82
 Month Day, Year

Signature of LPI Arnold J. Jordan
 Date Inspected 10 1982

TOWN'S COPY

SUBSURFACE WASTEWATER DISPOSAL PERMIT

FOR THE TOWN/CITY OF Barnstable

Town/City Code 05170 LPI Number 00123 Date Issued 15 2 82 Evaluator Number 010
 Month - Day - Year

Address of System's Location 700 Highway 21
 SU/Lot Number Street, Road Name/Subdivision

Name of Owner John Baker F. I. M. I. AL Mailing Address 700 Highway 21 Zip Code 02536

Issue Code 1. Owner
 2. Builder
 3. Installer
 4. Developer
 5. Realtor
 6. Other

PERMIT NUMBER 010

Permit Issuance: 1. No Variance Required 2. Replacement Variance 3. New System Variance 4. Local Site Evaluation Waiver Option 5. Engineered

Type of System: 1. New 2. Replacement 3. Expansion 4. Experimental 5. Engineered

Replacement or Malfunction: If system is being replaced or is a malfunction, enter year of original system installation. Year: 82

System to Serve: 1. Single (Res) 2. Multi-Fam (Res) 3. Mobile Home 4. Modular Home 5. Commercial 6. School 7. Other (Specify)

Complete System: 1. Bed 2. Chamber 3. Special System (Includes one waterless toilet) 4. Other (Specify) 5. Trench 6. Trench (Specify)

Treatment Tank ONLY: 1. Septic 2. Aerobic 3. Holding 4. Other (Specify)

Disposal Area ONLY: 1. Bed 2. Chamber 3. Laundry Waste 4. Other (Specify)

Waterless Toilets: 1. Pit Privy 2. Vault Privy 3. Compost Toilet 4. Other (Specify) (\$10 each)

LPI to Insert Profile Soil Condition Total Fee 120.00

TOWN'S COPY

IMPORTANT: Note the following conditions:
 1. This Permit is non-transferable to another person or party.
 2. If construction has not started within 6 months of the Date of Issue this Permit becomes invalid.

Signature of LPI _____ HHE-210 RV 7.80

If Double Fee Check () Box.

CITY OF PORTLAND, MAINE

Application for Permit to Install Wires

Permit No. 55322

Portland, Maine Sept. 17, 1971

To the City Electrician, Portland, Maine:

The undersigned hereby applies for a permit to install wires for the purpose of conducting electric current, in accordance with the laws of Maine, the Electrical Ordinance of the City of Portland, and the following specifications:

(This form must be completely filled out - Minimum Fee \$1.00)

Owner's Name and Address Edge Hubway 79 Caribou St. Tel. 772-7344
 Contractor's Name and Address FORREST McMAHON, City Tel. 772-4578
 Location 79 Caribou St. Use of Building Residence
 Number of Families 1 Apartments 1 Stores _____ Number of Stories _____
 Description of Wiring New Work Additions _____ Alterations _____
 Pipe Cable Metal Molding _____ BX Cable _____ Plug Molding (No. of feet) _____
 No. Light Outlets _____ Plugs _____ Light Circuits _____ Plug Circuits _____
 FIXTURES: No. _____ Fluor. or Strip Lighting (No. feet) _____
 SERVICE: Pipe _____ Cable Underground _____ No. of Wires 3 Size 2-2+1-4
 METERS: Relocated _____ Added _____ Total No. Meters _____
 MOTORS: Number _____ Phase _____ H. P. _____ Amps _____ Volts _____ Starter _____
 HEATING UNITS: Domestic (Oil) _____ No. Motors _____ Phase _____ H.P. _____
 Commercial (Oil) _____ No. Motors _____ Phase _____ H.P. _____
 Electric Heat (No. of Rooms) _____
 APPLIANCES: No. Ranges 1 Watts _____ Brand Feels (Size and No.) _____
 Elec. Heaters _____ Watts _____
 Miscellaneous dryer Watts _____
 Transformers _____ Air Conditioners (No. Units) _____ Extra Cabinets or Panels _____
 Will commence _____ 19 _____ Inspection 9-20 1971
 Amount of Fee \$ 5.00 19 _____ Ready to cover in _____
 Signed Forrest P. McMahon

DO NOT WRITE BELOW THIS LINE

SERVICE <input checked="" type="checkbox"/>		METER		GROUND <input checked="" type="checkbox"/>	
VISITS: 1	2	3	4	5	6
		8	9	10	11
REMARKS:	7				12

INSPECTED BY J. W. Hecks (OVER)

LOCATION *CARIBOU ST 79*
 INSPECTION DATE *9/21/71*
 WORK COMPLETED *9/21/71*
 TOTAL NO. INSPECTIONS
 REMARKS:

FEEES FOR WIRING PERMITS EFFECTIVE JULY 31, 1968

WIRING	
1 to 30 Outlets	\$ 2.00
31 to 60 Outlets	3.00
Over 60 Outlets, each Outlet (Each twelve feet or fraction thereof of fluorescent lighting or any type of plug molding will be classed as one outlet).	.05
SERVICES	
Single Phase	2.00
Three Phase	4.00
MOTORS	
Not exceeding 50 H.P.	3.00
Over 50 H.P.	4.00
HEATING UNITS	
Domestic (Oil)	2.00
Commercial (Oil)	4.00
Electric Heat (Each Room)75
APPLIANCES	
Ranges, Cooking Tops, Ovens, Water Heaters, Disposals, Built-in Dishwashers, Dryers, and any permanent built-in appliance — each unit	1.50
MISCELLANEOUS	
Temporary Service, Single Phase	1.00
Temporary Service, Three Phase	2.00
Circuses, Carnivals, Fairs, etc.	10.00
Meters, relocate	1.00
Distribution Cabinet or Panel, per unit	1.00
Transformers, per unit	2.00
Air Conditioners, per unit	2.00
Signs, per unit	2.00
ADDITIONS	
5 Outlets, or less	1.00
Over 5 Outlets, Regular Wiring Rates	



FILL IN AND SIGN WITH INK

APPLICATION FOR PERMIT FOR HEATING, COOKING OR POWER EQUIPMENT

PERMIT ISSUED
00993
AUG 19 1963
CITY of PORTLAND

Portland, Maine, August 16, 1963

To the INSPECTOR OF BUILDINGS, PORTLAND, ME.

The undersigned hereby applies for a permit to install the following heating, cooking or power equipment in accordance with the Laws of Maine, the Building Code of the City of Portland, and the following specifications:

Location 79 Caribou St. 1963 6 29 Use of Building .. Dwelling .. No Stories .. 1 .. New Building Existing "Existing"

Name and address of owner of appliance George T Hubner, 79 Caribou St.

Installer's name and address Harris Oil Co., 202 Commercial St. Telephone

General Description of Work

To install Oil burning equipment in connection with existing gravity warm air heat. (conversion)

IF HEATER, OR POWER BOILER

Location of appliance .. Any burnable material in floor surface or beneath? .. Kind of fuel? ..

If so, how protected? ..

Minimum distance to burnable material, from top of appliance or casing top of furnace .. From front of appliance .. From sides or back of appliance ..

From top of smoke pipe .. Other connections to same flue ..

Size of chimney flue ..

If gas fired, how vented? .. Rated maximum demand per hour ..

Will sufficient fresh air be supplied to the appliance to insure proper and safe combustion? ..

IF OIL BURNER

Name and type of burner .. Wayne-gunttype .. Labeled by underwriters' laboratories? yes

Will operator be always in attendance? .. Does oil supply line feed from top or bottom of tank? bottom

Type of floor beneath burner .. concrete .. Size of vent pipe 1 1/2"

Location of oil storage .. basement .. Number and capacity of tanks 225 gal.

Low water shut off .. Make .. No.

Will all tanks be more than five feet from any flame? .. YES .. How many tanks enclosed? ..

Total capacity of any existing storage tanks for furnace burners ..

IF COOKING APPLIANCE

Location of appliance .. Any burnable material in floor surface or beneath? .. Height of Legs, if any ..

If so, how protected? .. Distance to combustible material from top of appliance? ..

Skirting at bottom of appliance? .. From sides and back .. From top of smokepipe ..

From front of appliance .. Other connections to same flue ..

Size of chimney flue ..

Is hood to be provided? .. If so, how vented? .. Forced or gravity? ..

If gas fired, how vented? .. Rated maximum demand per hour ..

MISCELLANEOUS EQUIPMENT OR SPECIAL INFORMATION

Amount of fee enclosed? 2.00 (\$2.00 for one heater, etc., \$1.00 additional for each additional heater, etc., in same building at same time.)

APPROVED:
OK 8-16-63 [Signature]

Will there be in charge of the above work a person competent to see that the State and City requirements pertaining thereto are observed? .. yes ..

Harris Oil Company [Signature]

INSPECTION COPY

Signature of Installer by:

jm



Application for Permit for Alterations and Miscellaneous Structures

CLASS OF BUILDING OR TYPE OF STRUCTURE 3rd

To the INSPECTOR OF BUILDINGS, PORTLAND, MAINE, October 20/26 1926

The undersigned hereby applies for a permit to alter the following described building according to the following specifications, follows of the State of Maine, and the Building Ordinance of the City of Portland:

Location 2270-7 Randolph Street Do So Ward 0 Within Fire Limits? no
Owner's name and address? George Sloan S Randolph Street
Contractor's name and address? Ira Dresser, Congress Street
Architect's name and address? _____
Last use of building? brooder house No. Families? _____
Proposed use of building? brooder house No. Families? _____

Description of Present Building

Material W No. of Stories _____ Style of Roof _____ Roofing _____

General Description of New Work

Moving no or houses from Randolph Street to Randolph Street, 2270-7

NOTIFICATION
before
LATHING OR CLOSING-IN
is
WAIVED

Size of New Framing Members

Corner posts? _____ Sills? _____ Rafter or roof beams? _____ on center? _____
Material and size of columns under girders? _____ on center? _____
Ledge board used? _____ Size? _____ Studs (outside walls and carrying partitions) 2 x 4 16" O. C.
Girders 6" x 8" or larger. Bridging in every floor and flat roof span over 8 feet. Sills and corner posts will be all one piece in cross section.
Floor timbers: 1st floor _____, 2nd _____, 3rd _____, 4th _____
On centers: 1st floor _____, 2nd _____, 3rd _____, 4th _____
Span: 1st floor _____, 2nd _____, 3rd _____, 4th _____

If 1st or 2nd Class Construction

External walls } thickness { 1st story _____, 2nd story _____
Party walls } 1st story _____, 2nd story _____

Other Details New Construction

To be erected on solid or filled land? _____ earth or rock? _____
Material of foundation? _____ Thickness, top? _____ bottom? _____
Material of underpinning? _____ over 4 ft. high? _____ thickness? _____
Kind of roof (pitch, hip, etc.)? _____ Kind of roofing? _____
No. of new chimneys? _____ Material of chimneys? _____ of lining? _____

If a Private Garage

No. cars now accommodated on lot? _____ Total number to be accommodated? _____
Other buildings on same lot? _____
Distance from nearest present building to proposed garage? _____
All parts of garage, including eaves, will be at least 2 ft. from all lot lines.
Garage will be at least _____ feet from nearest windows of adjoining property.

Miscellaneous

Will the above construction require the removal or disturbing of any shade tree on the public street? _____
Plans filed as part of this application? _____ No. sheets? _____
Estimated total cost \$ 25. Fee? .50

Signature of owner or authorized representative? _____



(R) GENERAL RESIDENCE ZONE

Permit No. 1971

APPLICATION FOR PERMIT

Class of Building or Type of Structure Third Class

OCT 14 1927

Portland, Maine, October 13, 1927

To the INSPECTOR OF BUILDINGS, PORTLAND, ME.

The undersigned hereby applies for a permit to erect alter install the following building structure equipment in accordance with the Laws of the State of Maine, the Building Code of the City of Portland, plans and specifications, if any, submitted herewith and the following specifications:

Location 204 60 Randolph Street Ward 8 Within Fire Limits? Yes Dist. No. _____
 Owner's or Lessee's name and address George E. Sloan, Randolph Street Telephone 80704
 Contractor's name and address Owner Telephone _____
 Architect's name and address _____
 Proposed use of building Poultry House (Commercial) No. families _____
 Other buildings on same lot none

Description of Present Building to be Altered

Material _____ No. stories _____ Heat _____ Style of roof _____ Roofing _____
 Last use _____ No. families _____

General Description of New Work

To erect Poultry House

Details of New Work

Size, front 10' depth 13 16' No. stories 1 Height average grade to highest point of roof 23
 To be erected on solid or filled land? solid earth or rock? earth
 Material of foundation Concrete Posts Thickness, top _____ bottom _____
 Material of underpinning _____ Height _____ Thickness _____
 Kind of roof Flat Roof covering Asphalt roll Class C Certainteed
 No. of chimneys no Material of chimneys _____ of lining _____
 Kind of heat no Type of fuel _____ Distance, eater to chimney _____
 If oil burner, name and model _____
 Capacity and location of oil tanks _____
 Is gas fitting involved? no Size of service _____
 Corner posts 2x6 Sills 2x6 Girt or ledger board? _____ Size _____
 Material columns under girders _____ Size _____ Max. on centers _____
 Studs (outside walls and carrying partitions) 2x4-10" O.C. Girders 6x8 or larger. Bridging in every floor and flat roof span over 8 feet. Sills and corner posts all one piece in cross section.
 Joists and rafters: 1st floor 2x8, 2nd _____, 3rd _____, roof 2x8
 On centers: 1st floor 24", 2nd _____, 3rd _____, roof 24"
 Maximum span: 1st floor _____, 2nd _____, 3rd _____, roof _____
 If one story building with masonry walls, thickness of walls? _____ height? _____

If a Garage

No. cars now accommodated on same lot _____, to be accommodated _____
 Total number commercial cars to be accommodated _____
 Will automobile repairing be done other than minor repairs to cars habitually stored in the proposed building? _____

Miscellaneous

Will above work require removal or cutting of any shade tree on a public street? no
 Plans filed as part of this application? yes No. sheets 1
 Estimated cost \$ 40. Fee \$ 50
 Will there be in charge of the above work a person competent to see that the State and City requirements pertaining thereto are observed? Yes
 Signature of owner By George E. Sloan

INSPECTION COPY

NOT TO BE USED FOR ANY OTHER PURPOSE
 REQUIRED BY LAW IS WAIVED
 NO CLOSING-IN IS NEEDED

4968

near Willard Ave.
 Ward 8 Permit No. 27/991 H
 Location Lot 5011 Randolph St
 Caroline, Ill.
 Owner George B. Sloan
 Date of permit Oct. 14/27
 Notif. closing-in _____
 Inspn. closing-in _____
 Final Notif. _____
 Final Inspn. 3/2/28 W.L.
 Cert. of Occupancy issued _____

NOTES

Not well supported
 in rear lot
 probably temporary

Considerable
overhang

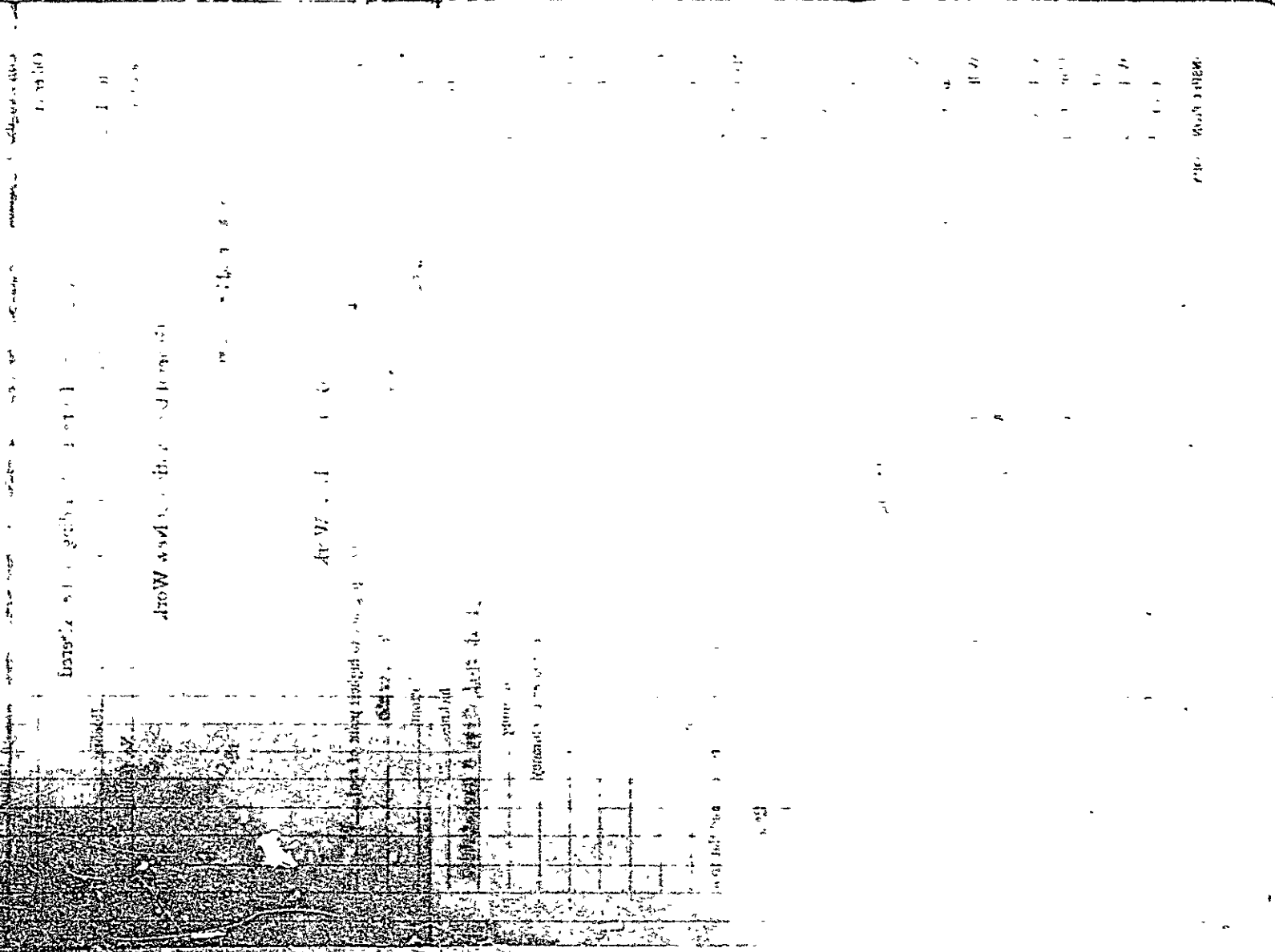
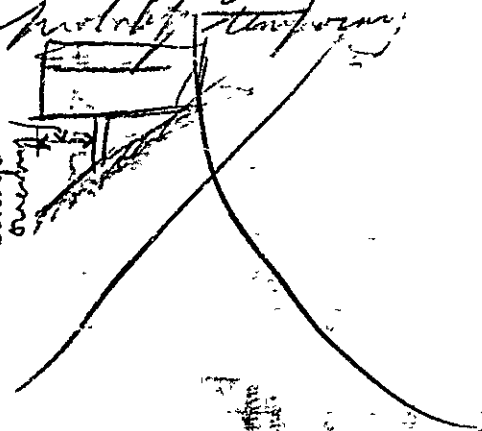



Location, ownership and detail must be correct, complete and legible. Separate application required for every building. Plans must be filed with this application.

APPLICATION FOR PERMIT TO BUILD

are read in 1913 for compliance with the law, whether you know the requirements or not

Portland, Me., August 19/26 19

READ!

To THE INSPECTOR OF BUILDINGS

Plans must be submitted in duplicate, one set to be filed with the Department and the duplicate set thereof (bearing the approval of the Inspector of Buildings) shall be kept on the work and exhibited on demand.

The undersigned hereby applies for a permit to build, according to the following Specifications:

Location lot 71 Randolph Street Ward 9 Fire Limits? no
 Name of owner is George E Sloan Address Randolph Street
 Name of mechanic is? _____ Address _____
 Name of architect is? _____ Address _____
 Proposed occupancy of building (purpose)? ten house
 If a dwelling or tenement house, for how many families? _____
 Are there to be stores in the lower story? _____
 Size of lot, No. of feet front? _____; No. of feet rear? _____; No. of feet deep? _____
 Size of building, No. of feet front? 10ft; No. of feet rear? 10ft; No. of feet deep? 12ft
 No. of stories, front? 1; rear? _____
 No. of feet in height from the mean grade of street to the highest part of the roof? 6ft
 Distance from lot lines, front? _____ feet; side? _____ feet; side? _____ feet; rear? _____
 Firestop to be used? _____
 Will the building be erected on solid or filled land? _____
 Will the foundation be laid on earth, rock or piles? _____
 If on piles, No. of rows? _____ distance on centers? _____ length of? _____
 Diameter, top of? _____ diameter, bottom of? _____
 Size of posts, 4x6 Studding 2x4 16 O. C. Sills 4x8 Roof Rafters 2x6 24 O. C. Girders 6x8
 Size of girts 4x4
 Size of floor timbers? 1st floor wood, 2d _____, 3d _____, 4th _____
 O. C. " " " " _____, 2d _____, 3d _____, 4th _____
 Span " " " " _____, 2d _____, 3d _____, 4th _____
 Will the building be properly braced? yes
 Building, how framed? _____
 Material of foundation? posts thickness of? _____ laid with mortar? _____
 Underpinning, material of? _____ height of? _____ thickness of? _____
 Will the roof be flat, pitch, mansard or hip? pitch Material of roofing? asphalt
 Will the building be heated by steam, furnaces, stoves or grates? _____ Will the flues be lined? _____
 Will the building conform to the requirements of the law? yes
 Means of egress? _____

PERMIT MUST BE RECEIVED BEFORE BEGINNING WORK

If the building is to be occupied as a Tenement House, give the following particulars

What is the height of cellar or basement? _____
 What will be the clear height of first story? _____ second? _____ third? _____
 State what means of egress is to be provided _____
 _____ Scuttle and stepladder to roof? _____

Estimated Cost, \$ 15. Signature of owner or authorized representative, George E Sloan

Address, _____

Plans submitted? _____ Received by? Mary A Sloan



Location, ownership and detail must be correct, complete and legible. Separate application required for every building. Plans must be filed with this application. The undersigned hereby certifies that the information furnished is true and correct and that the building to be erected will conform to the requirements of the laws of the City of Portland, Oregon.

APPLICATION FOR PERMIT TO BUILD
(3rd CLASS BUILDING)

City of Portland, Oregon
Office of Commercial Work
Portland, Me., August 19, 1925

To THE INSPECTOR OF BUILDINGS

The undersigned hereby applies for a permit to build, according to the following Specifications:—

#179 *Carbain St*
 Location lot 71 Randolph Street Ward 9 Fire Limits? no
 Name of owner is? George E Sloan Address Randolph Street
 Name of mechanic is? owner Address _____
 Name of architect is? _____ Address _____
 Proposed occupancy of building (purpose)? hen house
 If a dwelling or tenement house, for how many families? _____
 Are there to be stores in the lower story? _____
 Size of lot, No. of feet front? _____; No. of feet rear? _____; No. of feet deep? _____
 Size of building, No. of feet front? 10ft; No. of feet rear? 10ft; No. of feet deep? 12ft
 No. of stories, front? 1; rear? _____
 No. of feet in height from the mean grade of street to the highest part of the roof? 5ft
 Distance from lot lines, front? _____ feet; side? _____ feet; side? _____ feet; rear? _____
 Firestop to be used? _____
 Will the building be erected on solid or filled land? _____
 Will the foundation be laid on earth, rock or piles? _____
 If on piles, No. of rows? _____ distance on centers? _____ length of? _____
 Diameter, top of? _____ diameter, bottom of? _____
 Size of posts, 4x6 Studding 2x4 16 O. C. Sills 4x8 Roof Rafters 2x6 24 O. C. Girders 6x8
 Size of girts 4x4
 Size of floor timbers? 1st floor wood, 2d _____, 3d _____, 4th _____
 O. C. " " " " _____, 2d _____, 3d _____, 4th _____
 Span " " " " _____, 2d _____, 3d _____, 4th _____
 Will the building be properly braced? yes
 Building, how framed? _____
 Material of foundation? posts thickness of? _____ laid with mortar? _____
 Underpinning, material of? _____ height of? _____ thickness of? _____
 Will the roof be flat, pitch, mansard or hip? pitch Material of roofing? asphalt
 Will the building be heated by steam, furnaces, stoves or grates? _____ Will the flues be lined? _____
 Will the building conform to the requirements of the law? yes
 Means of egress? _____

If the building is to be occupied as a Tenement House, give the following particulars

What is the height of cellar or basement? _____
 What will be the clear height of first story? _____ second? _____ third? _____
 State what means of egress is to be provided _____
 Scuttle and stepladder to roof? _____

Estimated Cost, \$ 15.
 Signature of owner or authorized representative, George E Sloan
 Address, _____

Plans submitted? _____ Received by Mary A Sloan

Plans must be submitted in duplicate, one set to be filed with the Department and the duplicate set thereof (bearing the approval of the Inspector of Buildings) shall be kept on the work and exhibited on demand.

PERMIT MUST BE RECEIVED BEFORE BEGINNING WORK



Location, ownership and detail must be correct, complete and legible. Separate application required for every building. Plans must be filed with this application.

YOU!
are responsible for complying with the requirements of the City of Portland.
APPLICATION FOR PERMIT TO BUILD
(3rd CLASS BUILDING)
READ!

This Application and Get All Questions Settled BEFORE Commencing Work.
INSPECTOR OF BUILDINGS
Portland, Me., August 19/25 19

Plans must be submitted in duplicate, one set to be filed with the Department and the duplicate set thereof (bearing the approval of the Inspector of Buildings) shall be kept on the work and exhibited on demand.

PERMIT MUST BE RECEIVED BEFORE BEGINNING WORK

The undersigned hereby applies for a permit to build, according to the following Specifications:

Location lot 71 Randolph Street Ward 9

Name of owner is? George E Sloan Fire Limits? no

Name of mechanic is? owner Address Randolph Street

Name of architect is? _____ Address _____

Proposed occupancy of building (purpose)? ten house

If a dwelling or tenement house, for how many families? _____

Are there to be stores in the lower story? _____

Size of lot, No. of feet front? _____; No. of feet rear? _____; No. of feet deep? _____

Size of building, No. of feet front? 10ft; No. of feet rear? 10ft; No. of feet deep? 12ft

No. of stories, front? 1; rear? _____

No. of feet in height from the mean grade of street to the highest part of the roof? _____ feet; side? _____ feet; rear? _____ feet

Distance from lot lines, front? _____ feet; side? _____ feet; rear? _____ feet

Firestop to be used? _____

Will the building be erected on solid or filled land? _____

Will the foundation be laid on earth, rock or piles? _____

If on piles, No. of rows? _____ diameter, top of? _____ distance on centers? _____ length of? _____

Size of posts, 4x6 Studding 2x4 16 O. C. Sills 4x8 Roof Rafters 2x6 24 O. C. Girders 6x8 diameter, bottom of? _____

Size of girts 4x4 _____

Size of floor timbers? 1st floor wood, 2d _____, 3d _____, 4th _____

O. C. " " " " _____, 2d _____, 3d _____, 4th _____

Span " " " " _____, 2d _____, 3d _____, 4th _____

Will the building be properly braced? _____

Building, how framed? _____

Material of foundation? _____

Underpinning, material of? posts thickness of? _____ laid with mortar? _____

Will the roof be flat, pitch, mansard or hip? pitch height of? _____ thickness of? _____

Will the building be heated by steam, furnaces, stoves or grates? _____ Material of roofing? asphalt

Will the building conform to the requirements of the law? yes Will the flues be lined? _____

Means of egress? _____

If the building is to be occupied as a Tenement House, give the following particulars

What is the height of cellar or basement? _____

What will be the clear height of first story? _____ second? _____ third? _____

State what means of egress is to be provided _____

Estimated Cost, _____ Scuttle and stepladder to roof? _____

Signature of owner or authorized representative, George E Sloan

Address, _____

Received by, Mary A Sloan



Location, ownership and detail must be correct, complete and legible. Separate application required for every building. Plans must be filed with this application.

APPLICATION FOR PERMIT TO BUILD
(3D CLASS BUILDING)

Portland, Me. Nov 5, 1924 19

TO THE
INSPECTOR OF BUILDINGS

The undersigned hereby applies for a permit to build, according to the following specifications:—

#79 *Carlin*

Location lot 70 Randolph Street Ward 8 Fire Limits? no

Name of owner is? George E Sloan Address Randolph St

Name of mechanic is? owner Address _____

Name of architect is? _____ Address _____

Proposed occupancy of building (purpose)? hen house

If a dwelling or tenement house, for how many families? _____

Are there to be stores in the lower story? _____

Size of lot, No. of feet front? _____; No. of feet rear? _____; No. of feet deep? _____

Size of building, No. of feet front? 20ft; No. of feet rear? 20ft; No. of feet deep? 80ft

No. of stories, front? 1; rear? _____

No. of feet in height from the mean grade of street to the highest part of the roof? 6ft

Distance from lot lines, front? _____ feet; side? _____ feet; side? _____ feet; rear? _____

Firestop to be used? _____

Will the building be erected on solid or filled land? _____

Will the foundation be laid on earth, rock or piles? _____

If on piles, No. of rows? _____ distance on centers? _____ length of? _____

Diameter, top of? _____ diameter, bottom of? _____

Size of posts, 4x6 Studding 2x4 16 O. C. Sills 4x8 Roof Rafters 2x6 24 O. C. Girders 6x8

Size of girts 4x4

Size of floor timbers? 1st floor wood, 2d _____, 3d _____, 4th _____

O. C. " " " " _____, 2d _____, 3d _____, 4th _____

Span " " " " _____, 2d _____, 3d _____, 4th _____

Will the building be properly braced? _____

Building, how framed? _____

Material of foundation? posts thickness of? _____ laid with mortar? _____

Underpinning, material of? _____ height of? _____ thickness of? _____

Will the roof be flat, pitch, mansard or hip? pitch Material of roofing? asphalt

Will the building be heated by steam, furnaces, stoves or grates? _____ Will the flues be lined? _____

Will the building conform to the requirements of the law? yes

Means of egress? _____

If the building is to be occupied as a Tenement House, give the following particulars

What is the height of cellar or basement? _____

What will be the clear height of first story? _____ second? _____ third? _____

State what means of egress is to be provided _____

_____ Scuttle and step-ladder to roof? _____

Estimated Cost, \$ 250. Signature of owner or authorized representative, Harry A Sloan

Address, Congress Terrace

Plans submitted? _____ Received by? _____

Plans must be submitted in duplicate, one set to be filed with the Department and the duplicate set thereof (bearing the approval of the Inspector of Buildings) shall be kept on the work and exhibited on demand.

PERMIT MUST BE RECEIVED BEFORE BEGINNING WORK

50



Location, ownership and detail must be correct, complete and legible. Separate application required for every building. Plans must be filed with this application

APPLICATION FOR PERMIT TO BUILD

(3D CLASS BUILDING)

Portland, Me., January 14, 1924 19

To THE
INSPECTOR OF BUILDINGS

Plans must be submitted in duplicate; one set to be filed with the Department and the duplicate set thereof (bearing the approval of the Inspector of Buildings) shall be kept on the work and exhibited on demand.

The undersigned hereby applies for a permit to build, according to the following Specifications:—

77 *Carbois St*

Location lot 70 Randolph Street Wd. 8

Name of owner is? George E Sloan Address Randolph Street

Name of mechanic is? owner " " "

Name of architect is? " " "

Proposed occupancy of building (purpose)? ten house

If a dwelling or tenement house, for how many families? _____

Are there to be stores in lower story? _____

Size of lot, No. of feet front? _____; No. of feet rear? _____; No. of feet deep? _____

Size of building, No. of feet front? 9ft; No. of feet rear? 9ft; No. of feet deep? 12ft

No. of stories, front? 1; rear? _____

No. of feet in height from the mean grade of street to the highest part of the roof? 7ft

Distance from lot lines, front? _____ feet; side? _____ feet; side? _____ feet; rear? _____

Firestop to be used? yes

Will the building be erected on solid or filled land? solid

Will the foundation be laid on earth, rock or piles? _____

If on piles, No. of rows? _____ distance on centres? _____ length of? _____

Diameter, top of? _____ diameter, bottom of? _____

Size of posts? _____

" girts? _____

" floor timbers? 1st floor wood, 2d _____, 3d _____, 4th _____

O. C. " " " " " " " " " " " "

Span " " " " " " " " " " " "

Braces, how put in? _____

Building, how framed? _____

Material of foundation? _____ thickness of? _____ laid with mortar? _____

Underpinning, material of? posts height of? _____ thickness of? _____

Will the roof be flat, pitch, mansard, or hip? pitch Material of roofing? asphalt

Will the building be heated by steam, furnaces, stoves, or grates? _____ Will the flues be lined? _____

Will the building conform to the requirements of the law? yes

No. of brick walls? _____ and where placed? _____

Means of egress? _____

PERMIT MUST BE RECEIVED BEFORE BEGINNING WORK.

If the building is to be occupied as a Tenement House, give the following particulars

What is the height of cellar or basement? _____

What will be the clear height of first story? _____ second? _____ third? _____

State what means of egress is to be provided? _____

_____ Scuttle and stepladder to roof? _____

Estimated Cost,
\$ 25.

Signature of owner or authorized representative, _____

Address, Congress Terrace

Plans submitted? _____ Received by? _____

225



Location, ownership and detail must be correct, complete and legible. Separate application required for every building. Plans must be filed with this application.

APPLICATION FOR PERMIT TO BUILD

(3D CLASS BUILDING)

Portland, Me., June 15, 1923 19

To THE

INSPECTOR OF BUILDINGS

77 *Carlson St* The undersigned hereby applies for a permit to build, according to the following Specifications:—

Location lot 20-71 Randolph St Ward 8 Fire Limits? no
 Name of owner is? George E Sloan Address 151 Spring Street
 Name of mechanic is? John O'Connor Address Danforth Street
 Name of architect is? _____ Address _____
 Proposed occupancy of building (purpose)? dwelling
 If a dwelling or tenement house, for how many families? 1
 Are there to be stores in lower story? _____
 Size of lot, No. of feet front? _____; No. of feet rear? _____; No. of feet deep? _____
 Size of building, No. of feet front? 24ft No. of feet rear? 24ft; No. of feet deep? 26ft
 No. of stories, front? 1; rear? _____
 No. of feet in height from the mean grade of street to the highest part of the roof? 16ft
 Distance from lot lines, front? _____ feet; side? _____ feet; side? _____ feet; rear? _____
 Firestop to be used? yes
 Will the building be erected on solid or filled land? _____
 Will the foundation be laid on earth, rock or piles? _____
 If on piles, No. of rows? _____ distance on centres? _____ length of? _____
 Diameter, top of? _____ diameter, bottom of? _____
 Size of posts, 4 x 6 Studding 2 x 4 16 O. C. Sills 4 x 8 Roof Rafters 2 x 6 24 O. C. Girders 6 x 8
 Size of girts 4 x 4
 Size of floor timbers? 1st floor 2x8, 2d _____, 3d _____, 4th _____
 O. C. " " " " 16, 2d _____, 3d _____, 4th _____
 Span " " " " not over 16ft, 2d _____, 3d _____, 4th _____
 Will the building be properly braced? _____
 Building, how framed? _____
 Material of foundation? concrete thickness of? 12in laid with mortar? _____
 Underpinning, material of concrete height of? 3ft thickness of? 8in
 Will the roof be flat, pitch, mansard or hip? pitch Material of roofing? asphalt
 Will the building be heated by steam, furnaces, stoves or grates? stove Will the flues be lined? yes
 Will the building conform to the requirements of the law? yes
 Means of egress? _____

Plans must be submitted in duplicate, one set to be filed with the Department and the duplicate set thereof (bearing the approval of the Inspector of Buildings) shall be kept on the work and exhibited or demand.

PERMIT MUST BE RECEIVED BEFORE BEGINNING WORK

If the building is to be occupied as a Tenement House, give the following particulars

What is the height of cellar or basement? _____
 What will be the clear height of first story? _____ second? _____ third? _____
 State what means of egress is to be provided _____
 Scuttle and stepladder to roof? _____

Estimated Cost, \$2500. Signature of owner or authorized representative, George E Sloan
 Address, 151 Spring St
 Plans submitted? _____ Received by? _____

125

CARIBOU STREET 196-B-1-3

SHAW-WALKER
MAKERS OF THE

1st cut # 8201 2nd cut # 8202 3rd cut # 8203 4th cut # 8204

196-Brj/53 -MP
Randolph St



Location, ownership and detail must be correct, complete and legible. Separate application required for every building. Plans must be filed with this application.

APPLICATION FOR PERMIT TO BUILD

(3D CLASS BUILDING)

Portland, Me., June 1, 1923 19

TO THE INSPECTOR OF BUILDINGS *Carroll*

The undersigned hereby applies for a permit to build, according to the following Specifications:-

Location 1st 7th Randolph Street Ward 8 Fire Limits? no

Name of owner is? John L O'Connor Address 168 Danforth Street

Name of mechanic is? OW R Address _____

Name of architect is? _____ Address _____

Proposed occupancy of building (purpose)? dwelling

If a dwelling or tenement house, for how many families? 1

Are there to be stores in lower story? _____

Size of lot, No. of feet front? _____; No. of feet rear? _____; No. of feet deep? _____

Size of building, No. of feet front? 26ft; No. of feet rear? 26ft; No. of feet deep? 32ft

No. of stories, front? 1; rear? _____

No. of feet in height from the mean grade of street to the highest part of the roof? 12ft

Distance from lot lines, front? _____ feet; side? _____ feet; side? _____ feet; rear? _____

Firestop to be used? YES

Will the building be erected on solid or filled land? _____

Will the foundation be laid on earth, rock or piles? _____

If on piles, No. of rows? _____ distance on centres? _____ length of? _____

Diameter, top of? _____ diameter, bottom of? _____

Size of posts, 4 x 6 Studding 2 x 4 16 O. C. Sills 4 x 8 Roof Rafters 2 x 6 24 O. C. Girders 6 x 8

Size of girts 4 x 4

Size of floor timbers! 1st floor 2x8, 2d _____, 3d _____, 4th _____

O. C. " " " " 16, 2d _____, 3d _____, 4th _____

Span " " " not over 16ft, 2d _____, 3d _____, 4th _____

Will the building be properly braced? _____

Building, how framed? _____

Material of foundation? posts thickness of? _____ laid with mortar? _____

Underpinning, material of? _____ height of? _____ thickness of? _____

Will the roof be flat, pitch, mansard or hip? pitch Material of roofing? asphalt

Will the building be heated by steam, furnaces, stoves or grates? stove Will the flues be lined? YES

Will the building conform to the requirements of the law? YES

Means of egress? _____

Plans must be submitted in duplicate, one set to be filed with the Department and the duplicate set thereof (bearing the approval of the Inspector of Buildings) shall be kept on the work and exhibited on demand.

PERMIT MUST BE RECEIVED BEFORE BEGINNING WORK

If the building is to be occupied as a Tenement House, give the following particulars

What is the height of cellar or basement? _____

What will be the clear height of first story? _____ second? _____ third? _____

State what means of egress is to be provided _____

Scuttle and stepladder to roof? _____

Estimated Cost, \$2500.

Signature of owner or authorized representative, John L O'Connor

Address 168 Danforth St

Received by? _____

Plans submitted? _____

PROVIDED



APPLICATION FOR PERMIT

PERMIT ISSUED

B.O.C.A. USE GROUP
B.O.C.A. TYPE OF CONSTRUCTION

OCT 3 1985

ZONING LOCATION PORTLAND, MAINE

City Of Portland

To the CHIEF OF BUILDING & INSPECTION SERVICES, PORTLAND, MAINE

The undersigned hereby applies for a permit to erect, alter, repair, demolish, move or install the following building, structure, equipment or change use in accordance with the Laws of the State of Maine, the Portland B.O.C.A. Building Code and Zoning Ordinance of the City of Portland with plans and specifications, if any, submitted herewith and the following specifications:

LOCATION 79 Caribou Street
1. Owner's name and address Mr. Hubner, same
2. Lessee's name and address
3. Contractor's name and address David Blessing, 36 Vesper St.

Proposed use of building
Last use
Material
Other buildings on same lot
Estimated contractual cost \$8,890.00

FIELD INSPECTOR--Mr @ 775-5451

No. of sheets
No. families
No. families
Roofing
Appeal Fees \$
Base Fee
Late Fee
TOTAL \$ 65.00

to construction a 8' x 8' addition to existing dwelling as shown

Stamp of Special Conditions

NOTE TO APPLICANT: Separate permits are required by the installers and subcontractors of heating, plumbing, electrical and mechanicals.

DETAILS OF NEW WORK

Is any plumbing involved in this work? Is any electrical work involved in this work?
Has connection to be made to public sewer? If not, what is proposed for sewage?
Has septic tank notice been sent? Form notice sent?
Height average grade to top of plate Height average grade to highest point of roof
Size, front depth No. stories solid or filled land? earth or rock?
Material of foundation Thickness, top bottom cellar
Kind of roof Rise per foot R/c of covering
No. of chimneys Material of chimneys of lining Kind of heat fuel
Framing Lumber--Kind Dressed or full size? Corner posts Sills
Size Girder Columns under girders Size Max. on centers
Studs (outside walls and carrying partitions) 2x4-16" O. C. Bridging in every floor at 1/2 span over 8 feet.
Joists and rafters: 1st floor 2nd 3rd roof
On centers: 1st floor 2nd 3rd roof
Maximum span: 1st floor 2nd 3rd roof
If one story building with masonry walls, thickness of walls? height?

IF A GARAGE

No. cars now accommodated on same lot, to be accommodated number commercial cars to be accommodated
Will automobile repairing be done other than minor repairs to cars habitually stored in the proposed building?

APPROVALS BY: DATE
BUILDING INSPECTION--PLAN EXAMINER
ZONING:
BUILDING CODE:
Fire Dept.:
Health Dept.:
Others:

MISCELLANEOUS

Will work require disturbing of any tree on a public street?
Will there be in charge of the above work a person competent to see that the State and City requirements pertaining thereto are observed?

Signature of Applicant David Blessing Phone #
Type Name of above 1 2 3 4

Other and Address

FIELD INSPECTOR'S COPY

APPLICANT'S COPY

OFFICE FILE COPY

RECEIVED

OCT - 1 1985

DEPT OF BUILDING INSPECTION
CITY OF PORTLAND

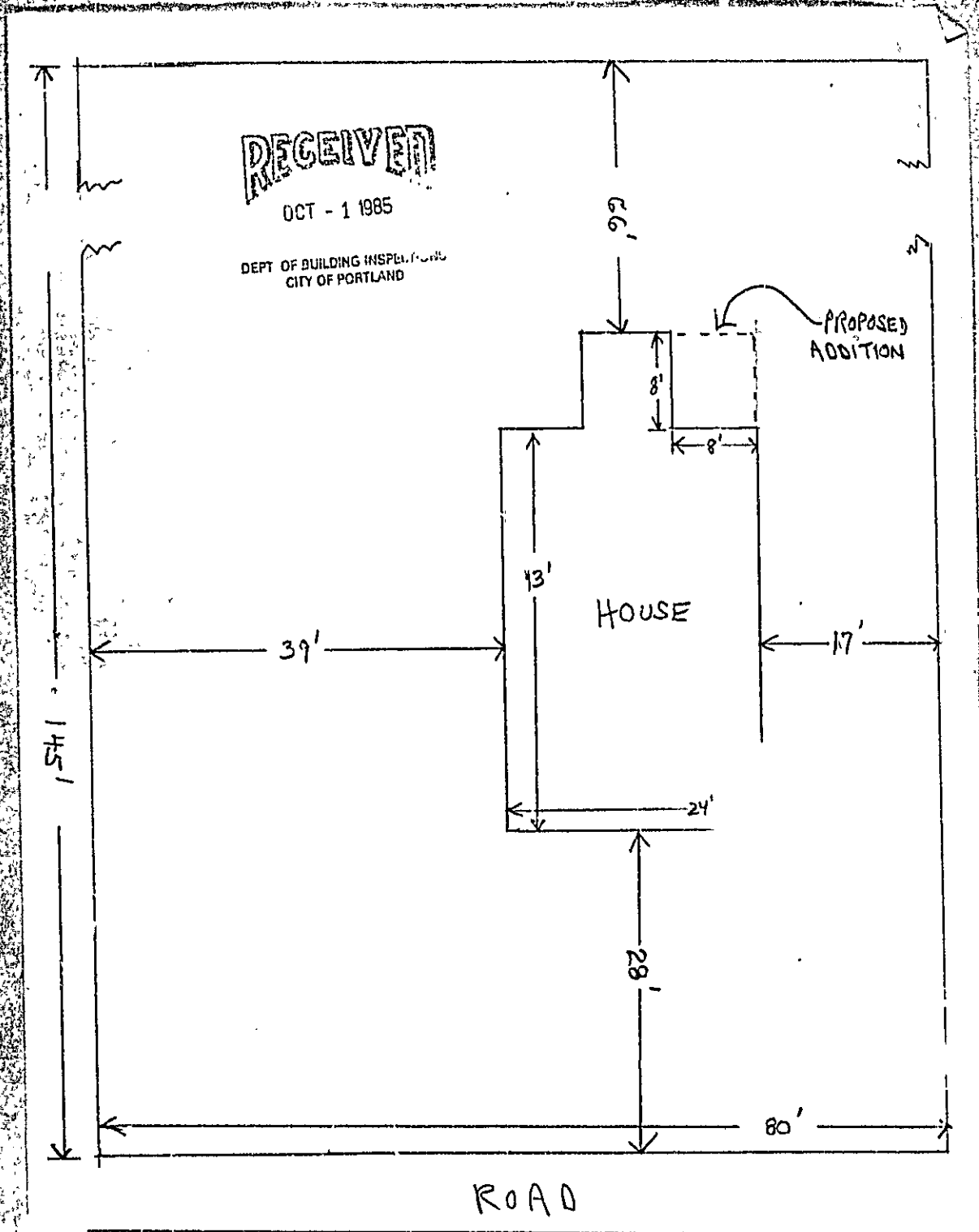

SCALE $\frac{3}{32} = 1'$

PLOT PLAN
79 CARIBOU ST.

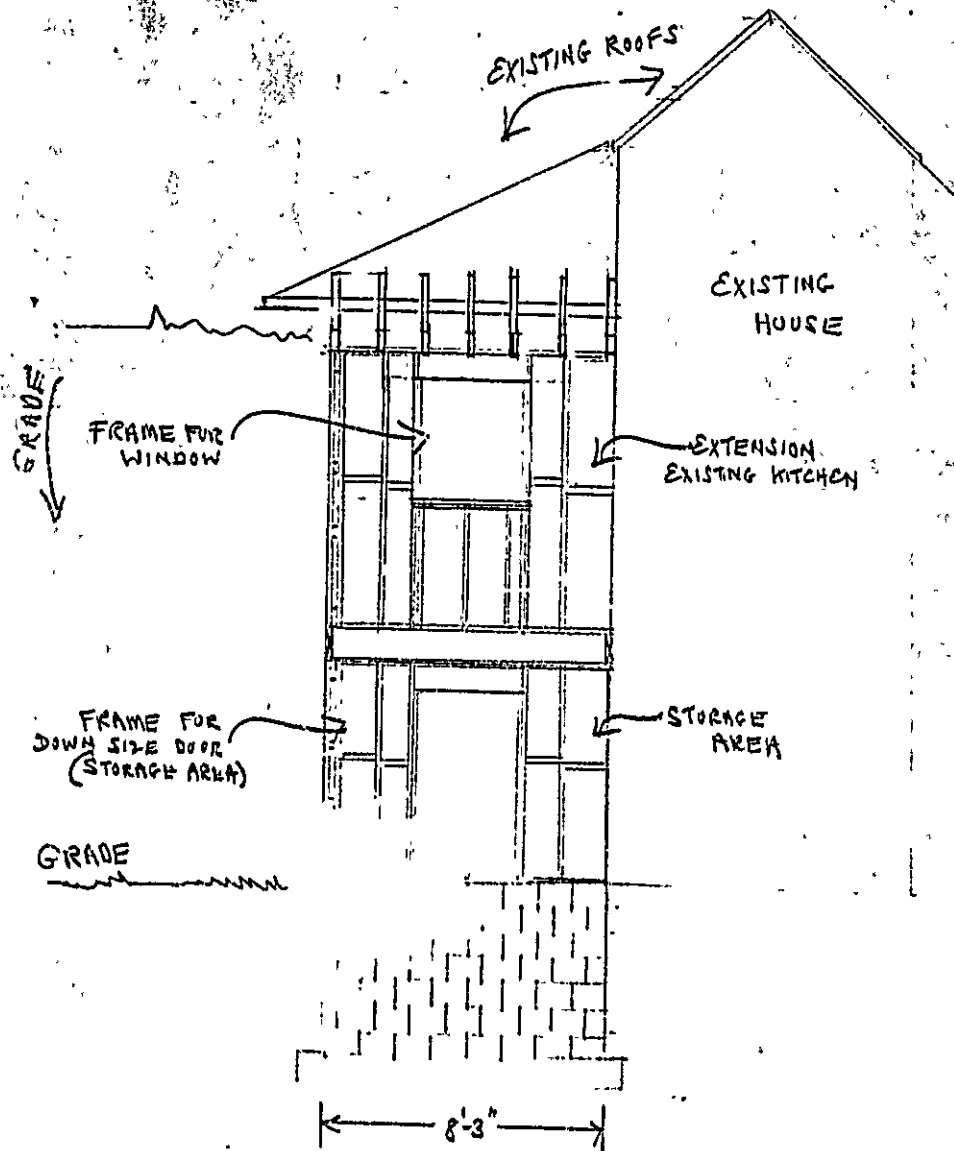

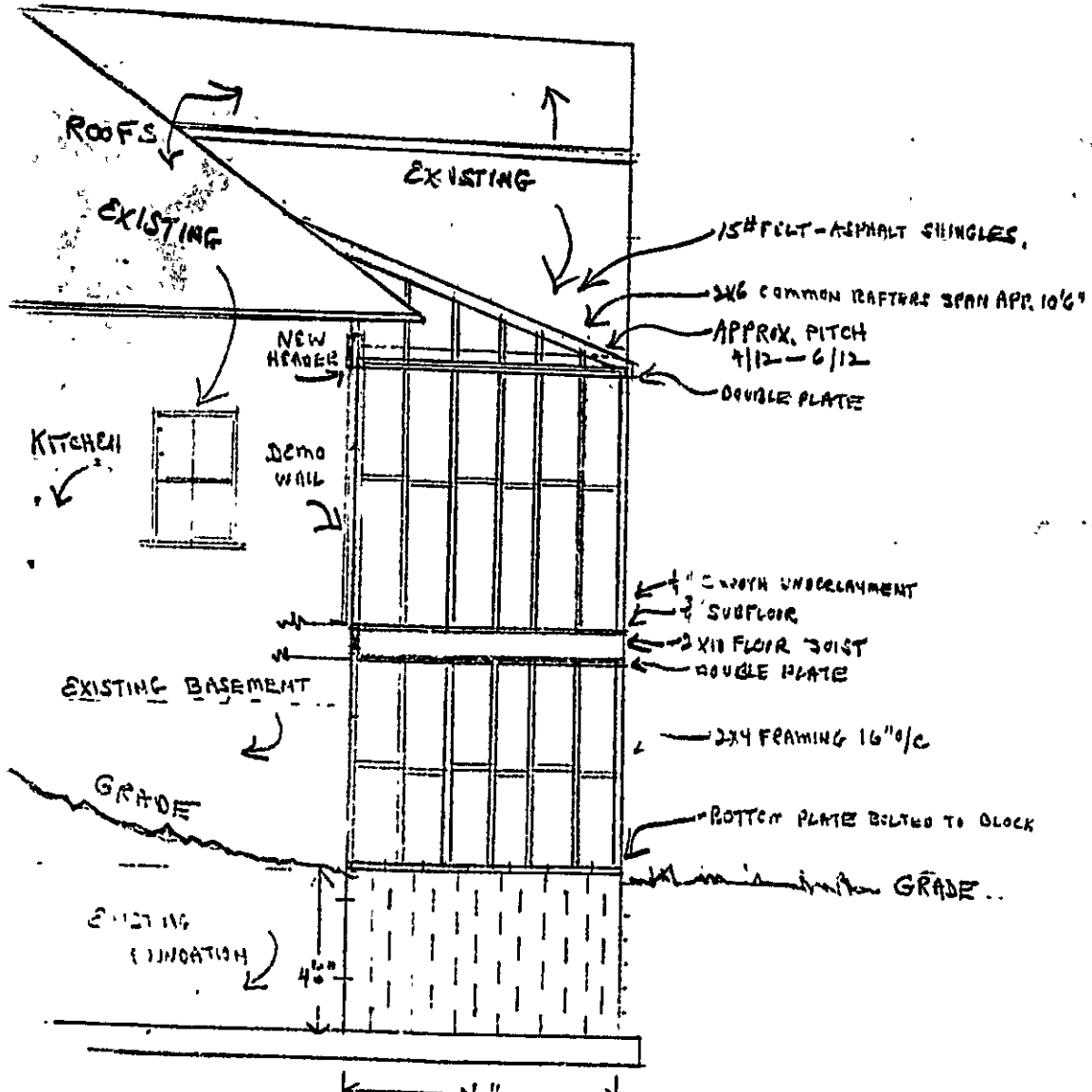

APPROX. SCALE
 $\frac{1}{4}'' = 1'$

APPLICATION FOR PERMIT

PERMIT ISSUED

B.O.C.A. USE GROUP

B.O.C.A. TYPE OF CONSTRUCTION 001125

OCT 8 1985

ZONING LOCATION ... A-5 ... PORTLAND, MAINE .. 9/30/85

City Of Portland

To the CHIEF OF BUILDING & INSPECTION SERVICES, PORTLAND, MAINE

The undersigned hereby applies for a permit to erect, alter, repair, demolish, move or install the following building, structure, equipment or change use in accordance with the Laws of the State of Maine, the Portland B.O.C.A. Building Code and Zoning Ordinance of the City of Portland with plans and specifications, if any, submitted herewith and the following specifications:

LOCATION ... 72 ... 1/10u Street ... Fire Dist. #1 #2

1. Owner's name and address ... Mr. Hubner, same ... Telephone # -6170

2. Lessee's name and address ... Telephone ...

3. Contractor's name and address ... David Blessing, 36 Vesper St. ... Telephone # 6928

Proposed use of building ...

Last use ...

Material ... No. stories ... Heat ... Style of roof ... Roof ...

Other buildings on same lot ...

Estimated contractual cost \$8,890.00 ... Appeal Fees ...

FIELD INSPECTOR--Mr. ... @ 775-5451 ... Base Fee ...

... Late Fee ...

... TOTAL \$... 65.00 ...

to construction a 8' x 8' addition to existing dwelling as shown

Stamp of Special Conditions

NOTE TO APPLICANT: Separate permits are required by the installers and subcontractors of heating, plumbing, electrical and mechanicals.

DETAILS OF NEW WORK

Is any plumbing involved in this work? ... Is any electrical work involved in this work? ...
Is connection to be made to public sewer? ... If not, what is proposed for sewage? ...
Has septic tank notice been sent? ... Form notice sent? ...
Height average grade to top of plate ... Height average grade to highest point of roof ...
Size, front ... depth ... No. stories ... solid or filled land? ... earth or rock? ...
Material of foundation ... Thickness, top ... bottom ... cellar ...
Kind of roof ... Rise per foot ... Roof covering ...
No. of chimneys ... Material of chimneys ... of lining ... Kind of heat ... fuel ...
Framing Lumber--Kind ... Dressed or full size? ... Corner posts ... Sills ...
Size Girder ... Columns under girders ... Size ... Max on centers ...
Studs (outside walls and carrying partitions) 2x4-16" O. C. Bridging in every floor and flat roof span over 8 feet.
Joists and rafters: 1st floor ... 2nd ... 3rd ... roof ...
On centers: 1st floor ... 2nd ... 3rd ... roof ...
Maximum span: 1st floor ... 2nd ... 3rd ... roof ...
If one story building with masonry walls, thickness of walls? ... height? ...

IF A GARAGE

No. cars now accommodated on same lot ... to be accommodated ... number commercial cars to be accommodated ...
Will automobile repairing be done other than minor repairs to cars habitually stored in the proposed building? ...

APPROVALS BY. DATE
BUILDING INSPECTION--PLAN EXAMINER ...
ZONING: D.K. ... 10/1/85 ...
BUILDING CODE: ...
Fire Dept. ...
Health Dept. ...
Others: ...

MISCELLANEOUS
Will work require disturbing of any tree on a public street? ...

Will there be in charge of the above work a person competent to see that the State and City requirements pertaining thereto are observed? ...

Signature of Applicant ... David Blessing ... Phone # ...

Type Name of above ... David Blessing ... 1 2 3 4

Other ... and Address ...

FIELD INSPECTOR'S COPY

APPLICANT'S COPY

OFFICE FILE COPY

MA 9/1/85

NOTES

10/16/85 - checked printings.
12/30 - almost done.
1/27 - Completed as per plans.

Permit No. 8864125
Location 29 Karpis Ave. St. Louis
Owner George H. Hildebrand
Date of permit 8-30-85
Approved 11-3-85
Dwelling - Addition
Garage
Alteration:

~~Large section of the page containing multiple horizontal lines, crossed out with a large diagonal line.~~