

1423-1425 CONGRESS STREET

SHAW-WALKER

Full cut #920R - Half cut #92025 - Thin cut #9203R - Full cut #9203R

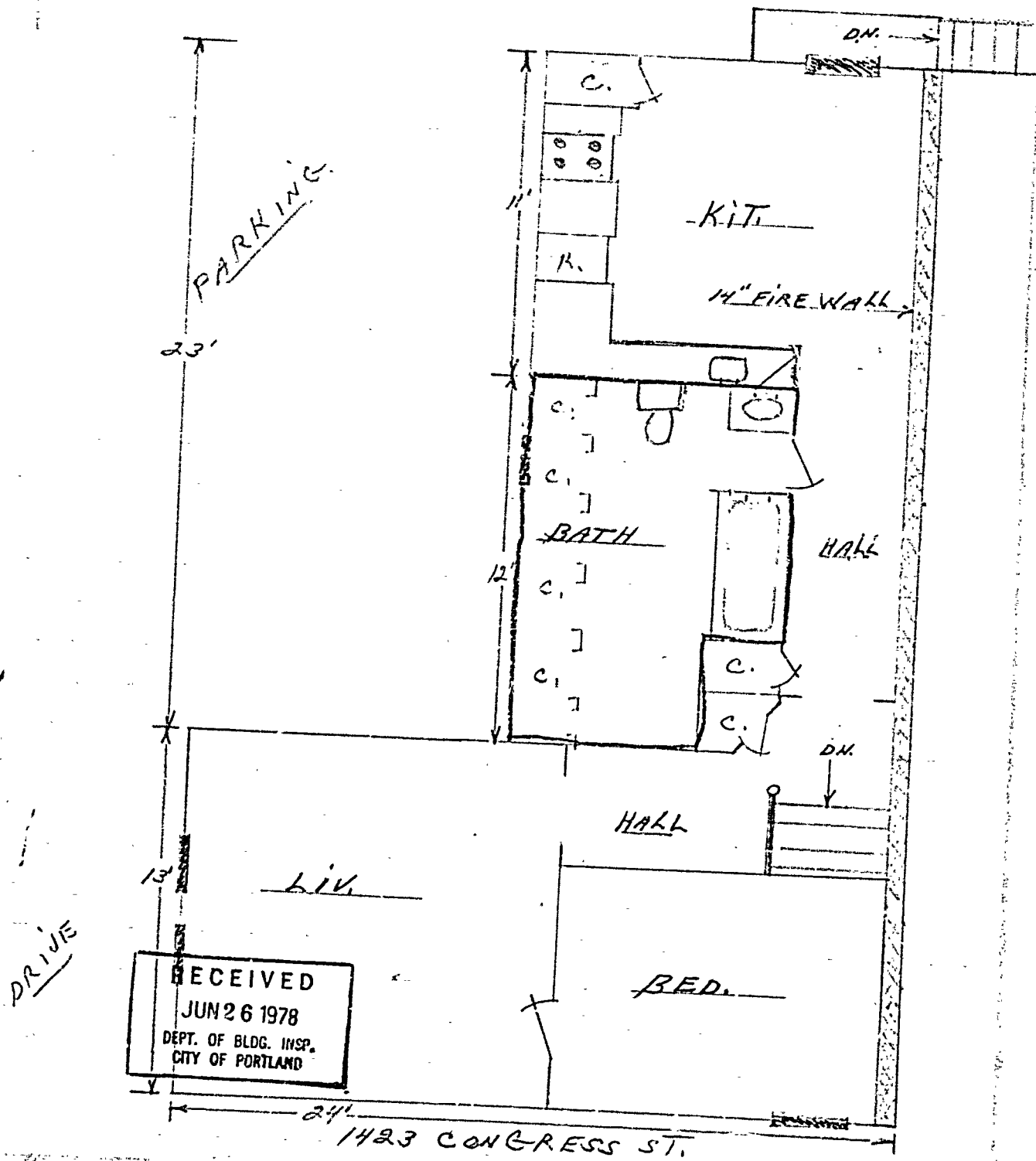



APPLICATION FOR PERMIT

B.O.C.A. USE GROUP

B.O.C.A. TYPE OF CONSTRUCTION

ZONING LOCATION R-5 PORTLAND, MAINE, June 26, 1978

To the DIRECTOR OF BUILDING & INSPECTION SERVICES, PORTLAND, MAINE

The undersigned hereby applies for a permit to erect, alter, repair, demolish, move or install the following building, structure, equipment or change use in accordance with the Laws of the State of Maine, the Portland B.O.C.A. Building Code and Zoning Ordinance of the City of Portland with plans and specifications, if any, submitted herewith and the following specifications:

LOCATION 1423 Congress St. Fire District #1 ☐ #2 ☐
1 Owner's name and address Everett S. Johnston 55 U.S. Rt. 1 Telephone 781-5875
2 Lessee's name and address Falmouth Telephone
3 Contractor's name and address owner Telephone
4 Architect Specifications Plans No. of sheets
Proposed use of building 5 families No. families
Last use 4 families No. families
Material No. stories Heat Style of roof Roofing
Other buildings on same lot
Estimated contractual cost \$ Fee \$ 5.00

FIELD INSPECTOR—Mr. GENERAL DESCRIPTION

This application is for: @ 775-5451
Dwelling Ext. 234 To change use from 4 families
Garage to 5 families with no alterations
Masonry Bldg.
Metal Bldg.
Alterations
Demolitions
Change of Use
Other

NOTE TO APPLICANT: Separate permits are required by the installers and subcontractors of heating, plumbing, electrical and mechanicals.

PERMIT IS TO BE ISSUED TO 1 ☒ 2 ☐ 3 ☐ 4 ☐

Other:

DETAILS OF NEW WORK

Is any plumbing involved in this work? Is any electrical work involved in this work?
Is connection to be made to public sewer? If not, what is proposed for sewage?
Has septic tank notice been sent? Form notice sent?
Height average grade to top of plate Height average grade to highest point of roof
Size, front depth No. stories solid or failed land? earth or rock?
Material of foundation Thickness, top bottom cellar
Kind of roof Rise per foot Roof covering
No. of chimneys Material of chimneys of lining Kind of heat fuel
Framing Lumber—Kind Dressed or full size? Corner posts Sills
Size Girder Columns under girders Size Max. on centers
Studs (outside wall and carrying partitions) 2x4-16" O. C. Bridging in every floor and flat roof span over 8 feet.
Joists and rafters: 1st floor 2nd 3rd roof
On centers: 1st floor 2nd 3rd roof
Maximum span: 1st floor 2nd 3rd roof
If one story building with masonry walls, thickness of walls? height?

IF A GARAGE

No. cars now accommodated on same lot, to be accommodated: number commercial cars to be accommodated
Will automobile repairing be done other than minor repairs to cars habitually stored in the proposed building?

APPROVALS BY:

DATE

MISCELLANEOUS

BUILDING INSPECTION—PLAN EXAMINER Will work require disturbing of any tree on a public street?
ZONING: Will there be in charge of the above work a person competent
BUILDING CODE: to see that the State and City requirements pertaining thereto
Fire Dept.: are observed? Yes
Health Dept.:
Others:

Signature of Applicant Everett S. Johnston Phone #

Type Name of above Everett Johnston 1 ☐ 2 ☐ 3 ☐ 4 ☐

FIELD INSPECTOR'S COPY

Other
and Address

CITY OF PORTLAND, MAINE
Application for Permit to Install Wires

Permit No. 54256
Issued 8/31/70

Portland, Maine Aug. 31,

19 70

To the City Electrician, Portland, Maine:

The undersigned hereby applies for a permit to install wires for the purpose of conducting electric current, in accordance with the laws of Maine, the Electrical Ordinance of the City of Portland, and the following specifications:

(This form must be completely filled out — Minimum Fee, \$1.00)

Owner's Name and Address Everett Johnstone 55 U S Rte. 1 Falmouth Tel. 7

Contractor's Name and Address Marino's Electric Co. Taft Ave Tel. 774-3129

Location 1425 Congress St. Use of Building Apts

Number of Families Apartments Stores Number of Stories

Description of Wiring: New Work Additions Alterations

Pipe Cable Metal Molding BX Cable Plug Molding (No. of feet)

No. Light Outlets Plugs Light Circuits Plug Circuits

FIXTURES: No. Light Switches Fluor. or Strip Lighting (No. feet)

SERVICE: Pipe Cable Underground No. of Wires Size

METERS: Relocated Added XX Total No. Meters 6

MOTORS: Number Phase H. P. Amps Volts

HEATING UNITS: Domestic (Oil) No. Motors Phase H.P.

Commercial (Oil) No. Motors Phase H.P.

Electric Heat (No. of Rooms)

APPLIANCES: No. Ranges Watts Brand Feeds (Size and No.)

Elec. Heaters Watts

Miscellaneous Watts

Extra Cabinets or Panels

Transformers Air Conditioners (No. Units)

Signs (No. Units)

Will commence 8/31 19 70 Ready to cover in

19 9/1/70 Inspection

Amount of Fee \$ 1.00

Signed

Marino

DO NOT WRITE BELOW THIS LINE

SERVICE

METER

GROUND

VISITS: 1

2

3

4

5

6

7

8

9

10

11

12

REMARKS:

INSPECTED BY

(OVER)

LOCATION *Congress ST. 142.3*
 INSPECTION DATE *9/17/76*
 WORK COMPLETED *9/17/76*
 TOTAL NO. INSPECTIONS
 REMARKS:

FEES FOR WIRING PERMITS EFFECTIVE JULY 31, 1963

WIRING	
1 to 30 Outlets (including switches)	\$ 2.00
31 to 60 Outlets (including switches)	3.00
Over 60 Outlets, each Outlet (including switches)	.05
(Each twelve feet or fraction thereof of fluorescent lighting or any type of plug molding will be classed as one outlet).	
SERVICES	
Single Phase	2.00
Three Phase	4.00
MOTORS	
Not exceeding 50 H.P.	3.00
Over 50 H.P.	4.00
HEATING UNITS	
Domestic (Oil)	2.00
Commercial (Oil)	4.00
Electric Heat (Each Room)	.75
APPLIANCES	
Ranges, Cooking Tops, Ovens, Water Heaters, Disposals, Dishwashers, etc. — Each Unit	1.50
TEMPORARY WORK (Limited to 6 months from date of permit)	
Service, Single Phase	1.00
Service, Three Phase	2.00
Wiring, 1-50 Outlets	1.00
Wiring, each additional outlet over 50	.02
Circuses, Carnivals, Fairs, etc.	10.00
MISCELLANEOUS	
Distribution Cabinet or Panel, per unit	1.00
Transformers, per unit	2.00
Air Conditioners, per unit	2.00
Signs, per unit	2.00
ADDITIONS	
5 Outlets, or less	1.00
Over 5 Outlets, Regular Wiring Rate	

Date **8-7-70**
Issued
Portland Plumbing Inspector
By **ERNOLD P. GOODWIN**

App. Final Insp.
Date **8/28/70**
By **WALTER H. WALLACE**
DEPUTY PLUMBING INSPECTOR

App. Final Insp.
Date **8/28/70**
By **WALTER H. WALLACE**
DEPUTY PLUMBING INSPECTOR

Type of Bldg.

- ☐ Commercial
☐ Residential
☐ Single
☐ Multi Family
☐ New Construction
☐ Remodeling

PERMIT TO INSTALL PLUMBING

Address **1423 Congress St.**

PERMIT NUMBER **1659**

Installation For **multiple**

Owner of Bldg **Everett Johnson**

Owner's Address **55 U.S. 1, Falmouth**

Per **Synard Walz, W. Smith So. S. P.** Date: **8-7-70**

QTY	REPT.	NG	FEE
2	SINKS	2	4.00
1	LAVATORIES	1	2.00
1	TOILETS	1	2.00
1	BATH TUBS	1	2.00
	SHOWERS		
	DRAINS FLOOR SURFACE		
	HOT WATER TANKS		
	TANKLESS WATER HEATERS		
	GARBAGE DISPOSALS		
	SEPTIC TANKS		
	HOUSE SEWERS		
	ROOF LEADERS		
	AUTOMATIC WASHERS		
	DISHWASHERS		
	OTHER		
TOTAL			10.00

Building and Inspection Services Dept., Plumbing Inspection

Additional to
existing permit

CITY OF PORTLAND, MAINE
Application for Permit to Install Wires

Permit No. 56024
Issued 6/11/70
Portland, Maine June 11, 1970

To the City Electrician, Portland, Maine:

The undersigned hereby applies for a permit to install wires for the purpose of conducting electric current, in accordance with the laws of Maine, the Electrical Ordinance of the City of Portland, and the following specifications:

(This form must be completely filled out — Minimum Fee \$1.00)

Owner's Name and Address *Wagner, John & Son* Tel. *772-0065*
Contractor's Name and Address *J. J. Sullivan*
Location *1423 Congress St.* Use of Building *Apartment*
Number of Families Apartments Stores Number of Stories
Description of Wiring: New Work Additions Alterations

Pipe Cable Metal Molding BX Cable Plug Molding (No. of feet)
No. Light Outlets Plugs Light Circuits Plug Circuits
FIXTURES: No. Fluor. or Strip Lighting (No. feet)
SERVICE: Pipe Cable Underground No. of Wires Size
METERS: Relocated Added *1* Total No. Meters
MOTORS: Number Phase H. P. Amps Volts Starter
HEATING UNITS: Domestic (Oil) No. Motors Phase H.P.
Commercial (Oil) No. Motors Phase H.P.
Electric Heat (No. of Rooms)
APPLIANCES: No. Range *1* Watts Brand Feeds (Size and No.)
Elec. Heaters Watts
Miscellaneous Watts Extra Cabinets or Panels
Transformers Air Conditioners (No. Units) Signs (No. Units)
Will commence 19 Ready to cover in 19 Inspection 19
Amount of Fee \$ *1.00* Signed *W. J. Sullivan* 1765
10 Years in Portland

DO NOT WRITE BELOW THIS LINE

SERVICE METER GROUND
VISITS: 1 2 3 4 5 6
7 8 9 10 11 12
REMARKS:

INSPECTED BY *W. J. Sullivan* (OVER)

LOCATION *Congress ST/423*
 INSPECTION DATE *6/12/70*
 WORK COMPLETED *6/12/70*
 TOTAL NO. INSPECTIONS
 REMARKS:

FEES FOR WIRING PERMITS EFFECTIVE JULY 31, 1963

WIRING

1 to 30 Outlets	
31 to 60 Outlets	\$ 2.00
Over 60 Outlets, each Outlet	3.00
(Each twelve feet or fraction thereof of fluorescent lighting or any type of plug molding will be classed as one outlet).	.05

SERVICES

Single Phase	
Three Phase	2.00
	4.00

MOTORS

Not exceeding 50 H.P.	
Over 50 H.P.	3.00
	4.00

HEATING UNITS

Domestic (Oil)	
Commercial (Oil)	2.00
Electric Heat (Each Room)	4.00
	.75

APPLIANCES

Ranges, Cooking Tops, Ovens, Water Heaters, Disposals, Built-in Dishwashers, Dryers, and any permanent built-in appliance — each unit	1.50
---	------

MISCELLANEOUS

Temporary Service, Single Phase	1.00
Temporary Service, Three Phase	2.00
Circuses, Carnivals, Fairs, etc.	10.00
Meters, relocate	1.00
Distribution Cabinet or Panel, per unit	1.00
Transformers, per unit	2.00
Air Conditioners, per unit	2.00
Signs, per unit	2.00

ADDITIONS

5 Outlets, or less	
Over 5 Outlets, Regular Wiring Rates	1.00

CITY OF PORTLAND, MAINE

Application for Permit to Install Wires

Permit No. **5597** ✓
 Issued **6/1/70**
 Portland, Maine **June 1** 19**70**

To the City Electrician, Portland, Maine:

The undersigned hereby applies for a permit to install wires for the purpose of conducting electric current, in accordance with the laws of Maine, the Electrical Ordinance of the City of Portland, and the following specifications:

(This form must be completely filled out — Minimum Fee \$1.00)

Owner's Name and Address **Wayne J. Peterson** Tel. **7-1-0065**
 Contractor's Name and Address **W. H. Peters** Tel. **7-1-0065**
 Location **1423 Congress St.** Use of Building **apt.**
 Number of Families _____ Apartments _____ Stores _____ Number of Stories _____
 Description of Wiring: New Work _____ Additions _____ Alterations _____

Pipe _____ Cable _____ Metal Molding _____ BX Cable _____ Plug Molding (No. of feet) _____
 No. Light Outlets **6** Plugs **16** Light Circuits **1** Plug Circuits _____
 FIXTURES: No. _____ Fluor. or Strip Lighting (No. feet) _____
 SERVICE: Pipe _____ Cable _____ Underground _____ No. of Wires _____ Size _____
 METERS: Relocated _____ Added _____ Total No. Meters _____
 MOTORS: Number _____ Phase _____ H. P. _____ Amps _____ Volts _____ Starter _____
 HEATING UNITS: Domestic (Oil) _____ No. Motors _____ Phase _____ H.P. _____
 Commercial (Oil) _____ No. Motors _____ Phase _____ H.P. _____
 Electric Heat (No. of Rooms) _____
 APPLIANCES: No. Ranges _____ Watts _____ Brand Feeds (Size and No.) _____
 Elec. Heaters _____ Watts _____
 Miscellaneous _____ Watts _____ Extra Cabinets or Panels _____
 Transformers _____ Air Conditioners (No. Units) _____ Signs (No. Units) _____
 Will commence **June 1** 19**70** Ready to cover in _____ 19 _____ Inspection _____ 19 _____
 Amount of Fee \$ **2.00**

Signed **W. H. Peters** - 1765
40 H. Peters

DO NOT WRITE BELOW THIS LINE

SERVICE _____ METER _____ GROUND _____
 VISITS: 1 _____ 2 _____ 3 _____ 4 _____ 5 _____ 6 _____
 7 _____ 8 _____ 9 _____ 10 _____ 11 _____ 12 _____
 REMARKS: _____

INSPECTED BY **W. H. Peters**
 (OVER)

LOCATION *Cong. ST. 1423*
 INSPECTION DATE *6/2/70*
 WORK COMPLETED *6/23/70*
 TOTAL NO. INSPECTIONS
 REMARKS:

FEES FOR WIRING PERMITS EFFECTIVE JULY 31, 1963

WIRING

1 to 30 Outlets	\$ 2.00
31 to 60 Outlets	3.00
Over 60 Outlets, each Outlet05
(Each twelve feet or fraction thereof of fluorescent lighting or any type of plug molding will be classed as one outlet).	

SERVICES

Single Phase	2.00
Three Phase	4.00

MOTORS

Not exceeding 50 H.P.	3.00
Over 50 H.P.	4.00

HEATING UNITS

Domestic (Oil)	2.00
Commercial (Oil)	4.00
Electric Heat (Each Room)75

APPLIANCES

Ranges, Cooking Tops, Ovens, Water Heaters, Disposals, Built-in Dishwashers, Dryers, and any permanent built-in appliance — each unit	1.50
---	------

MISCELLANEOUS

Temporary Service, Single Phase	1.00
Temporary Service, Three Phase	2.00
Circuses, Carnivals, Fairs, etc.	10.00
Meters, relocate	1.00
Distribution Cabinet or Panel, per unit	1.00
Transformers, per unit	2.00
Air Conditioners, per unit	2.00
Signs, per unit	2.00

ADDITIONS

5 Outlets, or less	1.00
Over 5 Outlets, Regular Wiring Rates	



FILL IN AND SIGN WITH INK.

APPLICATION FOR PERMIT FOR
HEATING, COOKING OR POWER EQUIPMENT

Portland, Maine, Oct. 17, 1955

PERMIT ISSUED
OCT 17 1955
CITY OF PORTLAND

To the INSPECTOR OF BUILDINGS, PORTLAND, ME.

The undersigned hereby applies for a permit to install the following heating, cooking or power equipment in accordance with the Laws of Maine, the Building Code of the City of Portland, and the following specifications:

Location 1423 Congress St. Use of Building 2-family dwelling No. Stories 2 New Building
Name and address of owner of appliance Richard Jacobs, Jr., 1423 Congress St. Existing " "
Installer's name and address Lunt Heating Co., 37 Cliff Ave., C. E. Telephone 4-3031

General Description of Work

To install forced hot water heating system and oil burning equipment (replacement)

IF HEATER, OR POWER BOILER

Location of appliance basement Any burnable material in floor surface or beneath? No
If so, how protected? Kind of fuel? oil
Minimum distance to burnable material, from top of appliance or casing top of furnace 4'
From top of smoke pipe 2' From front of appliance over 4' From sides or back of appliance over 3'
Size of chimney flue 8x8 Other connections to same flue none
If gas fired, how vented? Rated maximum demand per hour
Will sufficient fresh air be supplied to the appliance to insure proper and safe combustion? yes

IF OIL BURNER

Name and type of burner Fairbanks Morse Labelled by underwriters' laboratories? yes
Will operator be always in attendance? Does oil supply line feed from top or bottom of tank? bottom
Type of floor beneath burner concrete Size of vent pipe 1 1/2" existing
Location of oil storage basement Number and capacity of tanks 1-275 gal existing
Low water shut off Make No.
Will all tanks be more than five feet from any flame? yes How many tanks enclosed?
Total capacity of any existing storage tanks for furnace burners 1-275 gal.

IF COOKING APPLIANCE

Location of appliance Any burnable material in floor surface or beneath?
If so, how protected? Height of legs, if any
Skirting at bottom of appliance? Distance to combustible material from top of appliance?
From front of appliance From sides and back From top of smoke pipe
Size of chimney flue Other connections to same flue
Is hood to be provided? If so, how vented? Forced or gravity?
If gas fired, how vented? Rated maximum demand per hour

MISCELLANEOUS EQUIPMENT OR SPECIAL INFORMATION

Amount of fee enclosed? 2.00 (\$2.00 for one heater, etc., 50 cents additional for each additional heater, etc., in same building at same time.)

APPROVED

10-17-55 Amh

Will there be in charge of the above work a person competent to see that the State and City requirements pertaining thereto are observed? yes

Lunt Heating Co.

Signature of Installer

INSPECTION COPY

CUT-254-1M MARES

NOTES

1. Find type of material
2. Vent type
3. Kind of material
4. Buried or supported
5. Name of material
6. Size
7. Height
8. Location
9. History
10. Notes
11. Copies
12. Location
13. Location
14. Location
15. In
16. Location

113, 128
 Permit No. 55, 1884
 Location 1423 Congress St.
 Owner: Speckard & Spaulding
 Date of permit 10/18/35
 Approved 10/18/35

AP-3



FILL IN AND SIGN WITH INK

APPLICATION FOR PERMIT FOR
HEATING, COOKING OR POWER EQUIPMENT

Portland, Maine,

PERMIT 1880-9

00898
MAY 3 1947

To the INSPECTOR OF BUILDINGS, PORTLAND, MAINE

285-03

The undersigned hereby applies for a permit to install the following heating, cooking or power equipment in accordance with the Laws of Maine, the Building Code of the City of Portland, and the following specifications:

Location 1423 Congress Use of Building Dwelling No. Stories 2 New Building
Name and address of owner of appliance Harry E. Hodgson - Same Existing
Installer's name and address Ballard Oil & Engine 135 Marginal Telephone 2-1991

General Description of Work

To install Fully automatic oil burner for gravity hot water system

IF HEATER, OR POWER BOILER

Location of appliance or source of heat Type of floor beneath appliance
If wood, how protected? Kind of fuel
Minimum distance to wood or combustible material, from top of appliance or casing top of furnace
From top of smoke pipe From front of appliance From sides or back of appliance
Size of chimney flue Other connections to same flue
If gas fired, how vented? Rated maximum demand per hour

IF OIL BURNER

Name and type of burner 1 - Inlet Heat - B.D. Labelled by underwriter's laboratories? yes
Will operator be always in attendance? No Does oil supply line feed from top or bottom of tank? Bottom
Type of floor beneath burner Cement
Location of oil storage Basement Number and capacity of tanks 1 - 275 gals
If two 275-gallon tanks, will three-way valve be provided?
Will all tanks be more than five feet from any flame? yes How many tanks fire proofed? none
Total capacity of any existing storage tanks for furnace burners none

IF COOKING APPLIANCE

Location of appliance Kind of fuel Type of floor beneath appliance
If wood, how protected?
Minimum distance to wood or combustible material from top of appliance
From front of appliance From sides and back From top of smokepipe
Size of chimney flue Other connections to same flue
Is hood to be provided? If so, how vented?
If gas fired, how vented? Rated maximum demand per hour

MISCELLANEOUS EQUIPMENT OR SPECIAL INFORMATION

Amount of fee enclosed? 1.00 (\$1.00 for one heater, etc., 50 cents additional for each additional heater, etc., in same building at same time.)

APPROVED:

OK 5.3.47 PMH

Will there be in charge of the above work a person competent to see that the State and City requirements pertaining thereto are observed? yes

INSPECTION COPY

Signature of Installer

Ballard Oil & Engine
H. J. Brown

Permit No. 421 898

Location 1423 Congress St

Owner Lester Hodgdon

Date of permit 5/5/47

Approved 12547 15116

NOTES

1. Fill Pipe
2. Vent Pipe
3. Material *2.4.10 d. 1.2*
4. Bermet *4.4.10 d. 1.2*
5. New & 1.2
6. 1.2
7. 1.2
8. 1.2
9. 1.2
10. 1.2
11. 1.2
12. 1.2
13. 1.2
14. 1.2
15. Instruction
16. 1.2

5-10-47. House
Vacant



FILL IN AND SIGN WITH INK

APPLICATION FOR PERMIT FOR
HEATING, COOKING OR POWER EQUIPMENT

Portland, Maine, *October 4, 1949*

01641

1. CITY OF PORTLAND

To the INSPECTOR OF BUILDINGS, PORTLAND, MAINE

The undersigned hereby applies for a permit to install the following heating, cooking or power equipment in accordance with the Laws of Maine, the Building Code of the City of Portland, and the following specifications:

Location *1423 Congress St.* Use of Building *Dwelling* No. Stories *2* New Building
Name and address of owner of appliance *Richard Macabes, 1423 Congress St.* Existing
Installer's name and address *Gould-Farmer Co., 70 Free St.* Telephone *3-8187*

General Description of Work

To install *oil burner in gravity hot water heating plant*

IF HEATER, OR POWER BOILER

Location of appliance or source of heat *Basement* Type of floor beneath appliance *Concrete*
If wood, how protected? Kind of fuel
Minimum distance to wood or combustible material, from top of appliance or casing top of furnace
From top of smoke pipe From front of appliance From sides or back of appliance
Size of chimney flue Other connections to same flue
If gas fired, how vented? Rated maximum demand per hour

IF OIL BURNER

Name and type of burner *ABC Model 52* Labeled by underwriter's laboratories? *Yes*
Will operator be always in attendance? *No* Does oil supply line feed from top or bottom of tank? *Bottom*
Type of floor beneath burner *Concrete*
Location of oil storage *Basement* Number and capacity of tanks *One 275 gal.*
If two 275-gallon tanks, will three-way valve be provided?
Will all tanks be more than five feet from any flame? *Yes* How many tanks fire proofed? *None*
Total capacity of any existing storage tanks for furnace burners *275 gallon - burner for 2nd floor apt.*

IF COOKING APPLIANCE

Location of appliance Kind of fuel Type of floor beneath appliance
If wood, how protected?
Minimum distance to wood or combustible material from top of appliance
From front of appliance From sides and back From top of smokepipe
Size of chimney flue Other connections to same flue
Is hood to be provided? If so, how vented?
If gas fired, how vented? Rated maximum demand per hour

MISCELLANEOUS EQUIPMENT OR SPECIAL INFORMATION

Amount of fee enclosed? (\$1.00 for one heater, etc., 50 cents additional for each additional heater, etc., in same building at same time.)

APPROVED:

OK 10549 Pmt.

Will there be in charge of the above work a person competent to see that the State and City requirements pertaining thereto are observed? *Yes*

Gould-Farmer Co. of Maine, Inc.

Signature of Installer *E. T. Allen*

FILE COPY

1. 13
Permit No. 49/1641 10-17-49
Location 1423 Congress St.
Owner Richard Jacobs
Date of permit 10/5/49
Approved [Signature]

NOTES

- 1 Fill Pipe
- 2 Vent Pipe
- 3 Kind of Heat
- 4 Burner Reg. & Supports
- 5 Name & Label
- 6 Stacks
- 7 Height of Chimney
- 8 Return Control
- 9 Piping at Vent & Section
- 10 Valves at Supply Line
- 11 Capacity of Tanks
- 12 Tank Reg. & Supports
- 13 Tank Distance
- 14 O' Gauge
- 15 Instruction Card
- 16