

1397-1403 CONGRESS STREET

FILL IN COMPLETELY AND SIGN WITH INK

PERMIT ISSUED
1830

Permit No. 1830
DEC 4 1933



APPLICATION FOR PERMIT FOR HEATING, COOKING OR POWER EQUIPMENT

Portland, Maine, December 4, 1933

To the INSPECTOR OF BUILDINGS, PORTLAND, ME.

The undersigned hereby applies for a permit to install the following heating, cooking or power equipment in accordance with the Laws of Maine, the Building Code of the City of Portland, and the following specifications:

Location 1209 CONGRESS STREET Use of Building DWELLING
Name and address of owner CHARLES DUNN, JR. 1209 CONGRESS STREET Ward 8
Contractor's name and address AUTOMATIC OIL HEATING CO 454 FOLEY ST Telephone 2-0311

General Description of Work

NOTIFICATION BEFORE LATHE.
OR CLOSING-IN IS WAIVED.

To install OIL BURNER
IF HEATER, POWER BOILER OR COOKING DEVICE CERTIFICATE OF OCCUPANCY REQUIREMENT IS WAIVED.

Is heater or source of heat to be in cellar? YES If not, which story _____ Kind of Fuel OIL
Material of supports of heater or equipment (concrete floor or what kind) CONCRETE
Minimum distance to wood or combustible material, from top of boiler or casing top of furnace, _____
from top of smoke pipe _____, from front of heater _____ from sides or back of heater _____

IF OIL BURNER

Name and type of burner PRESSURE Labeled and approved by Underwriters' Laboratories? YES
Will operator be always in attendance? NO Type of oil feed (gravity or pressure) PRESSURE
Location oil storage BASMENT No. and capacity of tanks ONE 2 1/2-GALLONS
Will all tanks be more than seven feet from any flame? YES How many tanks fireproofed? _____

Amount of fee enclosed? \$1.00 (\$1.00 for one heater, etc., 50 cents additional for each additional heater, etc., in same building at same time.)

INSPECTION COPY

Signature of contractor AUTOMATIC OIL HEATING COMPANY

[Handwritten Signature]

1397-1403

[Handwritten initials] 133

[Handwritten mark]

Ward 8 Permit No. 33/1830

Location 1239 Angora St

Owner Charles Dwyer Jr.

Date of permit 12/4/33

Notif. closing-in

Inspn. closing-in

Final Notif. 12/28/33

Final Inspn. 1/2/34

Cert. of Occupancy issued None

NOTES

- 1. Kind of heat Hot Water
- 2. Label
- 3. Anti-siphon
- 4. Oil storage
- 5. Tank distance
- 6. Vent pipe
- 7. Fill pipe
- 8. Gauge
- 9. Tighter
- 10. Eco. water
- 11. Pipe-fitter & approval
- 12. Control valve
- 13. Ash pit vent
- 14. Temp. of pressure casing
- 15. Instruction card
- 16.
- 17.
- 18.
- 19.
- 20.

Please call the Automate Co. 1145 Co. after you

Complete this inspection and fill them out on or not it is O.K. H.C.

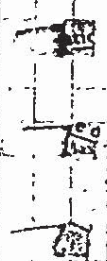

(R) GENERAL SERVICE ZONE

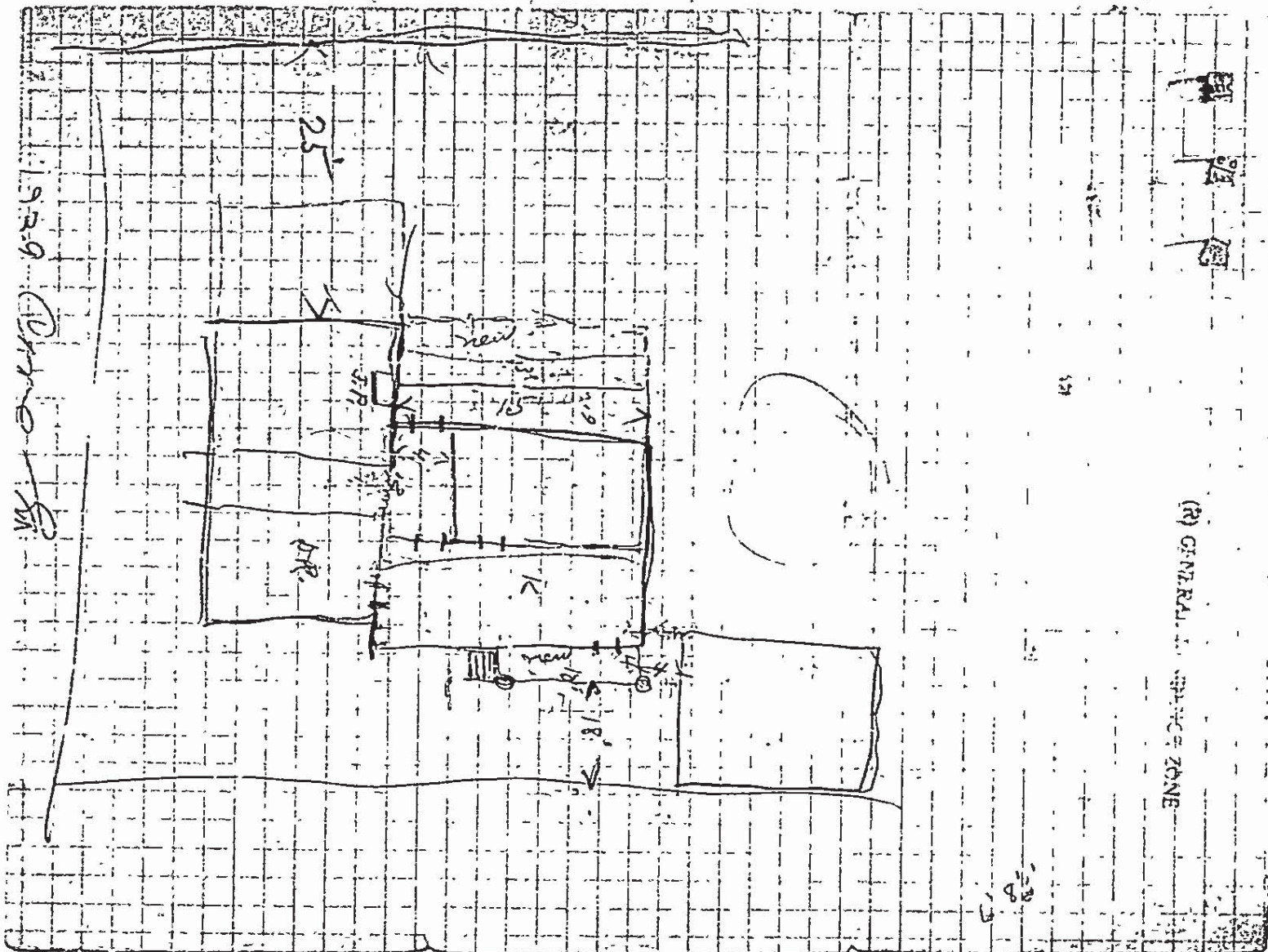



APPLICATION FOR PERMIT

Class of Building or Type of Structure Flat rd Garage

Portland, Maine, March 20, 1930

MAR 25 1930

(2) GEORGE A. ...

PERMIT POSTED

0340

To the INSPECTOR OF BUILDINGS, PORTLAND, ME.

The undersigned hereby applies for a permit to erect, alter, ~~in~~ the following building structure ~~in~~ accordance with the Laws of the State of Maine, the Building Code of the City of Portland, plans and specifications, if any, submitted herewith and the following specifications: 1403 (Original Plans)

Location 1232 CORNER 28 STREET (See 1375 - Ward 5 - Within Fire Limits? No - Dist. No. 89

Owner's or Trustee's name and address Charles Dunn, Jr. State School of Boys Telephone R 611

Contractor's name and address Ivar H. Iverson, 24 Valparaiso St. P.D. Telephone

Architect's name and address _____

Proposed use of building dwelling house

No. families 1

Other buildings on same lot garage attached

Description of Present Building to be Altered

Material wood No. stories 2 1/2 Heat _____ Style of roof _____ Roofing _____ No. families 1
Last use dwelling house

General Description of New Work

To erect platform 4' x 10' on side of dwelling house (no roof)
To enlarge existing sun parlor (one story) on side of all to 15' x 15'
To cut in one new door between living room and kitchen, and block up one door from dining room
To provide new fireplace, first floor
To relocate bath room on second floor, new bath room to be 6' x 8 1/2' in corner of all
Next to main part, existing window for ventilation; removing two short non-bearing partitions which form entrance door to bath room
To cut in one new entrance door to bath room
Details of New Work

Size, front _____ depth _____ No. stories _____ Height average grade to highest point of roof _____
To be erected on solid or filled land? solid earth
platform to set on cedar posts with concrete's footing

Material of foundation sun. brick. stone in thickness, top _____ bottom _____ 20"
see notes

Material of underpinning brick Height 2 1/4' Thickness 6"

Kind of roof sun parlor flat 1 1/2" to 2" Roof covering Tar & gravel 3 or 4 ply Thickness 6"

No. of chimneys no Material of chimneys _____ of lining _____

Kind of lean no change Type of fuel _____ Distance, heater to chimney _____

If oil burner, name and model _____

Capacity and location of oil tanks _____

Is gas fitting involved? no Size of service _____

Corner posts 4x4 Sills 4x4 Girt or ledger board? _____ Size _____

Material columns under girders _____ Size _____ Max. on centers _____

Studs (outside walls and carrying partitions) 2x4-10" O.C. Girders 6x8 or larger Bridging in every floor and flat roof span over 8 feet. Sills and corner posts all one piece in cross section joists ceiling on rafters

Joists and rafters: 1st floor 2x4 @ 2nd _____ roof 2x4 @

On centers: 1st floor 16" 2nd _____ roof 16"

Maximum span: 1st floor 13' 2nd _____ 3rd _____ roof 14'

If one story building with masonry walls, thickness of walls? _____ height? _____

If a Garage

No. cars now accommodated on same lot _____ to be accommodated _____

Total number commercial cars to be accommodated _____

Will automobile repairing be done other than minor repairs to cars habitually stored in the proposed building? _____

Miscellaneous

Will above work require removal or disturbing of any shade tree on a public street? no

Plans filed as part of this application? yes No. sheets 1

Estimated cost \$ 1500. Fee \$ 3.75

Will there be in charge of the above work a person competent to see that the State and City requirements pertaining thereto are observed? yes

Signature of owner Charles Dunn, Jr.

INSPECTION COPY

1930

Ward 8 Permit No. 30/340

I 1237 Longwood St

Owner Charles Thomas ^{11/24} Or

Date permit 3/20/30

Notif. closing-in 3/27/30-9AM

perm closing-in 3/27/30-9:15AM

Final Notif. _____

Final Inspn. _____

Cert. of Occupancy issued _____

NOTES

3/25/30 - Work started.
O.D.G.

3/27/30 - Plumbing was
ordered to be fixed in
work on second floor.
O.D.G.

4/6/30 - 7:15 pm on
job. W.D.G.

4/7/30 - Per W.D.G.
to close in around
chimney & fireplace.

after W.D.G. was agreed
upon one in. W.D.G.
started in fireplace.
O.D.G.

4/10/30 - Working on
fireplace & plastering.
O.D.G.

4/18/30 - Unable to get into
job.

4/22/30 - 4 1/2 gas. W.D.G.

went to W.D.G.

only 2" from ceiling.
O.D.G.

4/30/30 - W.D.G. in. W.D.G.
the wall be installed.

Lower gas vent showing
with chimney. W.D.G.

5/14/30 - 7:15 pm on
job. W.D.G.

rim porch. W.D.G.
I went to W.D.G.
dent for W.D.G.

5/29/30 - Work about
completed except that
checking for gas vent.
No report back received.
O.D.G.



CLASS OF BUILDING OR TYPE OF STRUCTURE 3rd

Portland, Maine NOV. 1 1929

PERMIT ISSUED
NOV 2 1929
2335

To the INSPECTOR OF BUILDINGS, PORTLAND, ME.

The undersigned hereby applies for a permit to ~~erect~~ alter ~~the~~ following building ~~and~~ ~~erect~~ ~~the~~ ~~same~~ in accordance with the Laws of the State of Maine, the Building Code of the City of Portland, plans and specifications, if any, submitted herewith and the following specifications:

Location 1159 Congress St. (A-1377-1473 Congress St.) Ward 14 Dist. No. 40

Owner's or Lessee's name and address Charles Mann Jr. 824 Westbrook S.P. Telephone _____

Contractor's name and address Ivor H Ivorson, PALMOUTH Telephone _____

Architect's name and address _____ No. family _____

Proposed use of building Garage 2 Cars Dwelling House

Other buildings on same lot _____

Description of Present Building to be Altered

Material wood No. stories 1 1/2 Heat _____ Style of roof Pitch Roofing Asphalt

Last use Garage 1 car _____ No. families _____

General Description of New Work

Remove entire rock with asphalt shingles
cut in 2 doors in place of 1 for 2 cars

Details of New Work

Site, front _____ depth _____ No. stories _____ Height average grade to highest point of roof _____
To be erected on solid or filled land? _____ earth or rock? _____

Material of foundation _____ thickness, top _____ bottom _____
Material of underpinning _____ Height _____ Thickness _____

Kind of roof pitch Material of chimneys _____ Roof covering asphalt shingles

No. of chimneys _____ of lining _____

Kind of heat none Type of fuel _____ Distance heater to chimney _____

If oil burner, name and model _____

Capacity and location of oil tanks _____

Is gas fitting involved? _____ Size of service _____

Corner posts _____ Sills _____ Girt or ledger board? _____ Size _____

Material columns under girders _____ Size _____ Max. on centers _____

Studs (outside walls and carrying partitions) 2x4-16" O.C. Girders 6x8 or larger. Bridging in every floor and flat roof span over 8 feet. Sills and corner posts all one piece in cross section.

Joists and rafters: 1st floor _____ 2nd _____ 3rd _____ roof _____

On centers: 1st floor _____ 2nd _____ 3rd _____ roof _____

Maximum span: 1st floor _____ 2nd _____ 3rd _____ roof _____

If one story building with masonry walls, thickness of walls? _____ height? _____

If a Garage _____

No. cars now accommodated on same _____ to be accommodated _____

Total number commercial cars to be accommodated not more than 1

Will automobile repairing be done other than minor repairs to cars habitually stored in the proposed building? no

Miscellaneous _____

Will above work require removal or disturbing of any shade tree on a public street? no

Plans filed as part of this application? _____ No. sheets _____

Estimated cost \$ \$50 \$0.00 Fee \$ 5.00

Will there be in charge of the above work a person competent to see that the State and City requirements pertaining thereto are observed? yes

Signature of owner Charles Mann Jr.

INSPECTION COPY Oliver T. Shuborn

CHECK OFF THIS SPACE 541A

Ward 8 Permit No. 29/2335-

Location 2339 Broadway St

Owner Charles Thomas, Jr

Date of permit 11/1/29

Notif. closing in _____

Inspn. closing in _____

Final Notif. _____

Final Inspn. _____

Cert. of Occupancy Issued _____

NOTES

11/2/29 if changing have to
move down next year. not in
CA's

11/2/29 - Work done by

