

LOT 6 COLONIAL ROAD EXTENSION

138-140

STANLEY  
#9203-10



FILL IN AND SIGN WITH INK

APPLICATION FOR PERMIT FOR HEATING, COOKING OR POWER EQUIPMENT

PERMIT ISSUED 02034 OCT 21 1900

Portland, Maine,

N-ATH

To the INSPECTOR OF BUILDINGS, PORTLAND, ME.

The undersigned hereby applies for a permit to install the following heating, cooking or power equipment in accordance with the Laws of Maine, the Building Code of the City of Portland, and the following specifications:

Location Lot 6 Colonial road Ext. Use of Building dwelling No Stories 1 w Building Existing
Name and address of owner of appliance Portland Constr Co., 234 Middle Street
Installer's name and address Portland Stove Foundry, 5. Noble Street Telephone 3-5864

General Description of Work

To install forced warm air heating system

IF HEATER, OR POWER BOILER

Location of appliance or source of heat basement. Type of floor beneath appliance concrete
If wood, how protected? Kind of fuel gas
Minimum distance to wood or combustible material, from top of appliance or casing top of furnace 4" with shield
From top of smoke pipe 8" with shield From front of appliance over 4' From sides or back of appliance plenum chamber over 3"
Size of chimney flue 8x8 Other connections to same flue kitchen stove
If gas fired, how vented? to chimney Rated maximum demand per hour 80,000 BTU

IF OIL BURNER

Name and type of burner Labelled by underwriters' laboratories?
Will operator be always in attendance? Does oil supply line feed from top or bottom of tank?
Type of floor beneath burner
Location of oil storage Number and capacity of tanks
If two 275-gallon tanks, will three-way valve be provided?
Will all tanks be more than five feet from any flame? How many tanks fire proofed?
Total capacity of any existing storage tanks for furnace burners

IF COOKING APPLIANCE

Location of appliance Kind of fuel Type of floor beneath appliance
If wood, how protected?
Minimum distance to wood or combustible material from top of appliance
From front of appliance From sides and back From top of smokepipe
Size of chimney flue Other connections to same flue
Is hood to be provided? If so, how vented?
If gas fired, how vented? Rated maximum demand per hour

MISCELLANEOUS EQUIPMENT OR SPECIAL INFORMATION

Heater is equipped with device which will automatically shut off all gas supply in case pilot flame is extinguished.

Amount of fee enclosed? 2.00 (\$3.00 for one heater, etc., 50 cents additional for each additional heater, etc., in same building at same time.)

APPROVED: 10-20-50. 80.

Will there be in charge of the above work a person competent to see that the State and City requirements pertaining thereto are observed? yes

Portland Stove Foundry

Signature of Installer by: Richard Lawrence

INSPECTION COPY





(RC) RESIDENCE ZONE - C<sub>1</sub>

# APPLICATION FOR PERMIT

Class of Building or Type of Structure Third Class  
Portland, Maine, August 17, 1950

PERMIT ISSUED  
01513  
AUG 25 1950  
CITY of PORTLAND

To the INSPECTOR OF BUILDINGS, PORTLAND, MAINE

The undersigned hereby applies for a permit to erect ~~above ground~~ all the following building in accordance with the Laws of the State of Maine, the Building Code and Zoning Ordinance of the City of Portland, plans and specifications, if any, submitted herewith and the following specifications:

Location Lot 6 Colonial Rd. Ext. (136-116) Within Fire Limits? no Dist. No. \_\_\_\_\_  
Owner's name and address Portland Construction Co., 234 Middle St. Telephone \_\_\_\_\_  
Lesse'e's name and address \_\_\_\_\_ Telephone \_\_\_\_\_  
Contractor's name and address owners Telephone \_\_\_\_\_  
Architect \_\_\_\_\_ Telephone \_\_\_\_\_  
Proposed use of building \_\_\_\_\_ Specifications Standard Plan B Plans yes No. of sheets 1  
Last use \_\_\_\_\_ Dwelling \_\_\_\_\_ No. families 1  
Material \_\_\_\_\_ No. stories \_\_\_\_\_ Heat \_\_\_\_\_ Style of roof \_\_\_\_\_ No. families \_\_\_\_\_  
Other buildings on same lot \_\_\_\_\_ Roofing \_\_\_\_\_  
Estimated cost \$ 5700. Fee \$ 6.00

### General Description of New Work

To constr. t 1 story frame dwelling 31'6" x 29'3"

Is connection to be made to public sewer? Yes

It is understood that this permit does not include installation of heating apparatus which is to be taken out separately by and in the name of the heating contractor. **PERMIT TO BE ISSUED TO**

### Details of New Work

Is any plumbing involved in this work? yes Is any electrical work involved in this work? yes  
Height average grade to top of plate 10' Height average grade to highest point of roof 17'  
Size, front 31'6" depth 29'3" No. stories 1 solid or filled land? solid earth or rock? earth  
Material of foundation concrete at least 4' below grade Thickness, top 10" bottom 12" cellar yes  
Material of underpinning " to sill Height \_\_\_\_\_ Thickness \_\_\_\_\_  
Kind of roof pitch-gable Rise per foot 12" Roof covering asphalt roofing Class C Und. Lab.  
No. of chimneys 1 Material of chimneys brick of lining \_\_\_\_\_ Kind of heat \_\_\_\_\_ fuel \_\_\_\_\_  
Framing lumber—Kind hemlock Dressed or full size? dressed  
Corner posts 4x6 Sills box Girt or ledger board? \_\_\_\_\_ Size \_\_\_\_\_  
Girders yes Size 6x8 Columns under girders Lally Size 3 1/2" Max. on centers 7'6"  
Studs (outside walls and carrying partitions) 2x4-16" O. C. Bridging in every floor and flat roof span over 8 feet.  
Joists and rafters: 1st floor 2x8, 2nd 2x8, 3rd \_\_\_\_\_, roof 2x8  
On centers: 1st floor 16", 2nd 16", 3rd \_\_\_\_\_, roof 20"  
Maximum span: 1st floor 11'7", 2nd 14', 3rd \_\_\_\_\_, roof 14'6"  
If one story building with masonry walls, thickness of walls? \_\_\_\_\_ height? \_\_\_\_\_

### If a Garage

No. cars now accommodated on same lot \_\_\_\_\_ to be accommodated \_\_\_\_\_ number commercial cars to be accommodated \_\_\_\_\_  
Will automobile repairing be done other than minor repairs to cars habitually stored in the proposed building? \_\_\_\_\_

### Miscellaneous

Will work require disturbing of any tree on a public street? no  
Will there be in charge of the above work a person competent to see that the State and City requirements pertaining thereto are observed? yes

APPROVED:  
O.N. 2/29/50 ags

INSPECTION COPY Signature of owner [Signature]



COPY



CITY OF PORTLAND, MAINE  
Department of Building Inspection

### Certificate of Occupancy

Issued to Portland Construction Company

Date of Issue January 3, 1951

This is to certify that the building, premises, or part thereof, indicated below, and built—  
~~under Building Permit No. 50/1513~~ at Lot 6 Colonial Road Extension  
under Building Permit No. 50/1513, has had final inspection, has been found to conform substan-  
tially to requirements of Zoning Ordinance and Building Code of the City, and is hereby approved  
for occupancy, limited or otherwise, as indicated below.

PORTION OF BUILDING OR PREMISES

APPROVED OCCUPANCY

Entire Building

One-family Dwelling House

Limiting Conditions:

This certificate supersedes  
certificate issued  
approved 1/2/51

*Uthman J. Hamilton*  
Inspector

Inspector of Buildings

Notice: This certificate identifies lawful use of building or premises, and ought to be transferred from  
owner to owner when property changes hands. Copy will be furnished to owner or lessee for one dollar.

138 - 140 (Lot 6) COLONI ROAD EXTENSION

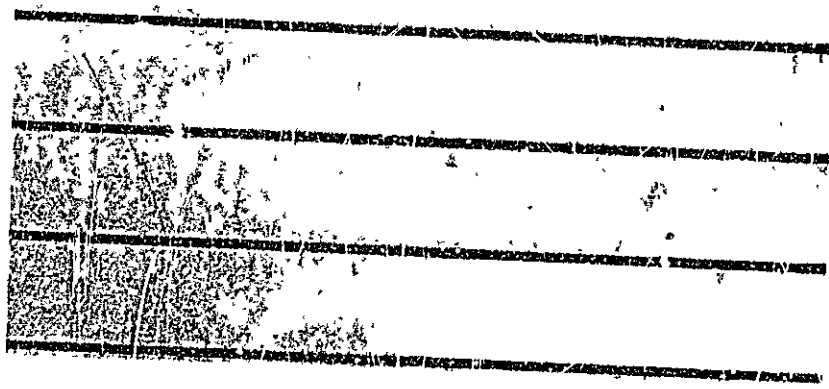
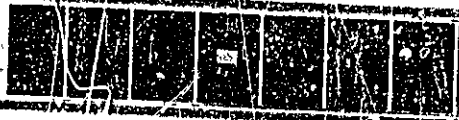









**APPLICATION FOR PERMIT**  
**DEPARTMENT OF BUILDING INSPECTIONS SERVICES**  
**ELECTRICAL INSTALLATIONS**

*filmed*

Date April 4, 1984  
 Receipt and Permit number B2-940

To the CHIEF ELECTRICAL INSPECTOR, Portland, Maine  
 The undersigned hereby applies for a permit to make electrical installations in accordance with the laws of  
 Maine, the Portland Electrical Ordinance, the National Electrical Code and the following specifications:

LOCATION OF WORK: 138 Colonial Road  
 OWNER'S NAME: Chet Butler ADDRESS: same

OUTLETS: Receptacles \_\_\_\_\_ Switches \_\_\_\_\_ Plugmold \_\_\_\_\_ ft. TOTAL \_\_\_\_\_ FEES

FIXTURES: (number of) Incandescent \_\_\_\_\_ Fluorescent \_\_\_\_\_ (not strip) TOTAL \_\_\_\_\_  
 Strip Fluorescent \_\_\_\_\_ ft. \_\_\_\_\_

SERVICES: Overhead x Underground \_\_\_\_\_ Temporary \_\_\_\_\_ TOTAL amperes 100 3.00

METERS: (number of) 1 \_\_\_\_\_ .50

MOTORS: (number of) Fractional \_\_\_\_\_  
 1/2 HP or over \_\_\_\_\_

RESIDENTIAL HEATING: Oil or Gas (number of unit.) \_\_\_\_\_  
 Electric (number of rooms) \_\_\_\_\_

COMMERCIAL OR INDUSTRIAL HEATING: Oil or Gas (by a main boiler) \_\_\_\_\_  
 Oil or Gas (by separate units) \_\_\_\_\_  
 Electric Under 20 kws \_\_\_\_\_ Over 20 kws \_\_\_\_\_

APPLIANCES (number of)  
 Ranges \_\_\_\_\_ Water Heaters \_\_\_\_\_  
 Cook Tops \_\_\_\_\_ Disposals \_\_\_\_\_  
 Wall Ovens \_\_\_\_\_ Dishwashers \_\_\_\_\_  
 Dryers \_\_\_\_\_ Compressors \_\_\_\_\_  
 Fans \_\_\_\_\_ Others (note) \_\_\_\_\_

MISCELLANEOUS (number of)  
 Branch Panels \_\_\_\_\_  
 Transformers \_\_\_\_\_  
 Air Conditioners Central Unit \_\_\_\_\_  
 Separate Units (windows) \_\_\_\_\_  
 Signs 20 sq. ft. and under \_\_\_\_\_  
 Over 20 sq. ft. \_\_\_\_\_  
 Swimming Pools Above Ground \_\_\_\_\_  
 In Ground \_\_\_\_\_  
 Fire/Burglar Alarms Residential \_\_\_\_\_  
 Commercial \_\_\_\_\_  
 Heavy Duty Outlets, 220 Volt (such as welders) 30 amps and under \_\_\_\_\_  
 over 30 amps \_\_\_\_\_  
 Circus, Fairs, etc. \_\_\_\_\_  
 Alterations to wires \_\_\_\_\_  
 Repairs after fire \_\_\_\_\_  
 Emergency Lights, battery \_\_\_\_\_  
 Emergency Generators \_\_\_\_\_

FOR ADDITIONAL WORK NOT ON ORIGINAL PERMIT ..... INSTALLATION FEE DUE: \_\_\_\_\_  
 FOR REMOVAL OF A "STOP ORDER" (304-16.b) ..... DOUBLE FEE FINE: \_\_\_\_\_  
 TOTAL AMOUNT DUE: 5.00 Min.

INSPECTION AFTERNOON  
 Will be ready on April 4, 1984; or Will Call \_\_\_\_\_  
 CONTRACTOR'S NAME: David Crawford  
 ADDRESS 493 Westbrook St., S.P.  
 TEL. 773-4305  
 MASTER LICENSE NO. 07651  
 LIMITED LICENSE NO. \_\_\_\_\_  
 SIGNATURE OF CONTRACTOR: [Signature]

INSPECTOR'S COPY — WHITE  
 OFFICE COPY — CANARY  
 CONTRACTOR'S COPY — GREEN



# ELECTRICAL PERMIT

## City of Portland, Me.



To the Chief Electrical Inspector, Portland Maine:  
 The undersigned hereby applies for a permit to make electrical installations  
 in accordance with the laws of Maine, the City of Portland Electrical Ordinance,  
 National Electrical code and the following specification:

Date 05 June 1995

LOCATION: 138 Colonial Rd

Permit # 4821

OWNER Chester Butler ADDRESS \_\_\_\_\_

						TOTAL EACH FEE	
<b>OUTLETS</b>	Receptacles	10	Switches	5		20	3.00
<b>FIXTURES</b>	(number of)						
	Incandescent	5	fluorescent			20	1.00
	fluorescent strip					20	
<b>SERVICES</b>	Overhead			TTL AMPS TO	600	15.00	
	Underground				800	15.00	
<b>TEMPORARY SERV.</b>	Overhead			AMPS OVER	600	25.00	
	Underground				800	25.00	
<b>METERS</b>	(number of)					1.00	
<b>MOTORS</b>	(number of)					2.00	
<b>RESID/COM</b>	Electric units					1.00	
<b>HEATING</b>	oil/gas units					5.00	
<b>APPLIANCES</b>	Ranges		Cook Tops	Wall Ovens		2.00	
	Water heaters		Fans	Dryers		2.00	
Disposals	Dishwasher	1	Compactors	Others (denote)		2.00	2.00
<b>MISC. (number of)</b>	Air Cond/win					3.00	
	Air Cond/cent					10.00	
	Signs					5.00	
	Pools					10.00	
	Alarms/res					5.00	
	Alarms/com					15.00	
	Heavy Duty					2.00	
	Outlets						
	Circus, Carnv					25.00	
	Alterations	xxx				5.00	5.00
	Fire Repairs					5.00	
	E Lights					1.00	
	E Generators					20.00	
	Panels					4.00	
<b>TRANSFER</b>	0-25 Kva					5.00	
	25-200 Kva					3.00	
	Over 200 Kva					10.00	
<b>TOTAL AMOUNT DUE</b>							
<b>MINIMUM FEE</b>						25.00	25.00

INSPECTION: Will be ready \_\_\_\_\_ or will call **xxx?**

CONTRACTORS NAME Peter Doria  
 ADDRESS 135 Bolton  
 TELEPHONE 775-0888  
 MASTER LICENSE No. 4821  
 LIMITED LICENSE No. \_\_\_\_\_

SIGNATURE OF CONTRACTOR

*Peter Doria*



**City of Portland, Maine - Building or Use Permit Application** 389 Congress Street, 04101, Tel: (207) 874-8703, Fax: (207) 874-8716

Location of Construction: 138 Colonial RD		Owner Chester E Butler, Jr	Phone:	Permit No: <b>951030</b>
Owner Address: 138 Colonial RD - Portland		Leasee/Buyer's Name: ME 04102	Phone:	Business Name:
Contractor Name: A & M Builders - 1483 Forest		Address: Av. - Ptd, ME 04103		Phone: 797-2172 <i>call for plus</i>
Past Use: i-fam	Proposed Use: i-fam w extr renvtns	COST OF WORK: \$ 1600	PERMIT FEE: \$30	<b>PERMIT ISSUED</b> SEP 28 1995 <b>CITY OF PORTLAND</b>
		FIRE DEPT. <input type="checkbox"/> Approved <input type="checkbox"/> Denied	INSPECTION: Use Group: <i>572</i> Signature: <i>[Signature]</i>	
Proposed Project Description:  exterior renovations		PEDESTRIAN ACTIVITIES DISTRICT (P.A.D.) Action: <input type="checkbox"/> Approved <input type="checkbox"/> Approved with Conditions <input type="checkbox"/> Denied		Zone: <i>2BL-3</i> Zoning Approval: <i>[Signature]</i> Special Zone or Review: <input type="checkbox"/> Shoreland <input type="checkbox"/> Wetland <input type="checkbox"/> Flood Zone <input type="checkbox"/> Subdivision <input type="checkbox"/> Site Plan mt., <input type="checkbox"/> minor <input type="checkbox"/> no <input type="checkbox"/>
Permit Taken By: L Chase	Date Applied For: 9/25/95			

- This permit application doesn't preclude the Applicant(s) from meeting applicable State and Federal rules.
- Building permits do not include plumbing, HVAC or electrical work.
- Building permits are void if work is not started within six (6) months of the date of issuance. False information may invalidate a building permit and stop all work.

**Zoning Appeal**

Variance  
 Miscellaneous  
 Conditional Use  
 Interpretation  
 Approved  
 Denial

**Historic Preservation**

Not in District or Landmark  
 Does Not Require Review  
 Requires Review

**Action:**

Approved  
 Approved with Conditions  
 Denied

*9/25/95*  
*[Signature]*

**CERTIFICATION**

I hereby certify that I am the owner of record of the named property, or that the proposed work is authorized by the owner of record and that I have been authorized by the owner to make this application as his authorized agent. I agree to conform to all applicable laws of this jurisdiction. In addition, if a permit for work described in the application is issued, I certify that the code official's authorized representative shall have the authority to enter all areas covered by such permit at any reasonable hour to enforce the provisions of the code(s) applicable to such permit.

SIGNATURE OF APPLICANT: *Andrew B. Barreira* ADDRESS: \_\_\_\_\_ DATE: *9/25/95* PHONE: *797-2172*

RESPONSIBLE PERSON IN CHARGE OF WORK, TITLE: \_\_\_\_\_ PHONE: \_\_\_\_\_

White-Permit Desk Green-Assessor's Office Orange-D.P.W. Pink-Public File Ivory Card

DISTRICT **14**  
*K. Conell*