

99-105 WOLCOTT ST.



APPLICATION FOR PERMIT
 DEPARTMENT OF BUILDING INSPECTIONS SERVICES
 ELECTRICAL INSTALLATIONS

Date July 14, 19 80
 Receipt and Permit number 151495

To the CHIEF ELECTRICAL INSPECTOR, Portland, Maine:
 The undersigned hereby applies for a permit to make electrical installations in accordance with the laws of
 Maine, the Portland Electrical Ordinance, the National Electrical Code and the following specifications:

LOCATION OF WORK: 103 Wolcott St.
 OWNER'S NAME: John Lynch ADDRESS: lives there

OUTLETS:	Receptacles _____	Switches _____	Plugmold _____	ft. TOTAL <u>1-30</u>	FEE
					<u>3.00</u>
FIXTURES: (number of)	Incandescent _____	Flourescent _____	(not strip) TOTAL _____		
	Strip Flourescent _____	ft. _____			
SERVICES:	Overhead _____	Underground _____	Temporary _____	TOTAL amperes _____	
METERS: (number of)					
MOTORS. (number of)	Fractional _____				
	1 HP or over _____				
RESIDENTIAL HEATING:	Oil or Gas (number of units) _____				
	Electric (number of rooms) <u>1</u>				
COMMERCIAL OR INDUSTRIAL HEATING:	Oil or Gas (by a main boiler) _____				
	Oil or Gas (by separate units) _____				
	Electric Under 20 kws _____	Over 20 kws _____			
APPLIANCES. (number of)	Ranges _____	Water Heaters _____			
	Cook Tops _____	Disposals _____			
	Wall Ovens _____	Dishwashers _____			
	Dryers _____	Compactors _____			
	Fans _____	Others (denote) _____			
	TOTAL _____				
MISCELLANEOUS: (number of)	Branch Panels _____				
	Transformers _____				
	Air Conditioners Central Unit _____				
	Separate Units (windows) _____				
	Signs 20 sq. ft. and under _____				
	Over 20 sq. ft. _____				
	Swimming Pools Above Ground _____				
	In Ground _____				
	Fire/Burglar Alarms Residential _____				
	Commercial _____				
	Heavy Duty Outlets, 220 Volt (such as welders) 30 amps and under _____				
	over 30 amp: _____				
	Circus, Fairs, etc. _____				
	Alterations to wires _____				
	Repairs after fire _____				
	Emergency Lights, battery _____				
	Emergency Generators _____				
	INSTALLATION FEE DUE: _____				
FOR ADDITIONAL WORK NOT ON ORIGINAL PERMIT	DOUBLE FEE DUE: _____				
FOR REMOVAL OF A "STOP ORDER" (304-16.b)	TOTAL AMOUNT DUE: <u>4.00</u>				

INSPECTION:
 Will be ready on xx, 1980; or Will Call _____
 CONTRACTOR'S NAME: Mancini Electric
 ADDRESS: 179 Sheridan St.
 TEL: 774-5819
 MASTER LICENSE NO.: on file SIGNATURE OF CONTRACTOR: [Signature]
 LIMITED LICENSE NO.: _____

INSPECTOR'S COPY — WHITE
 OFFICE COPY — CANARY
 CONTRACTOR'S COPY — GREEN

June 24/80
Told the lady of the house it was
OK to place the foundation.
John Lynch
123 Wolcott St.
East Grand

Floury Insp.
Contractor wasn't around:

10: AM

6-23-80

1/5/81

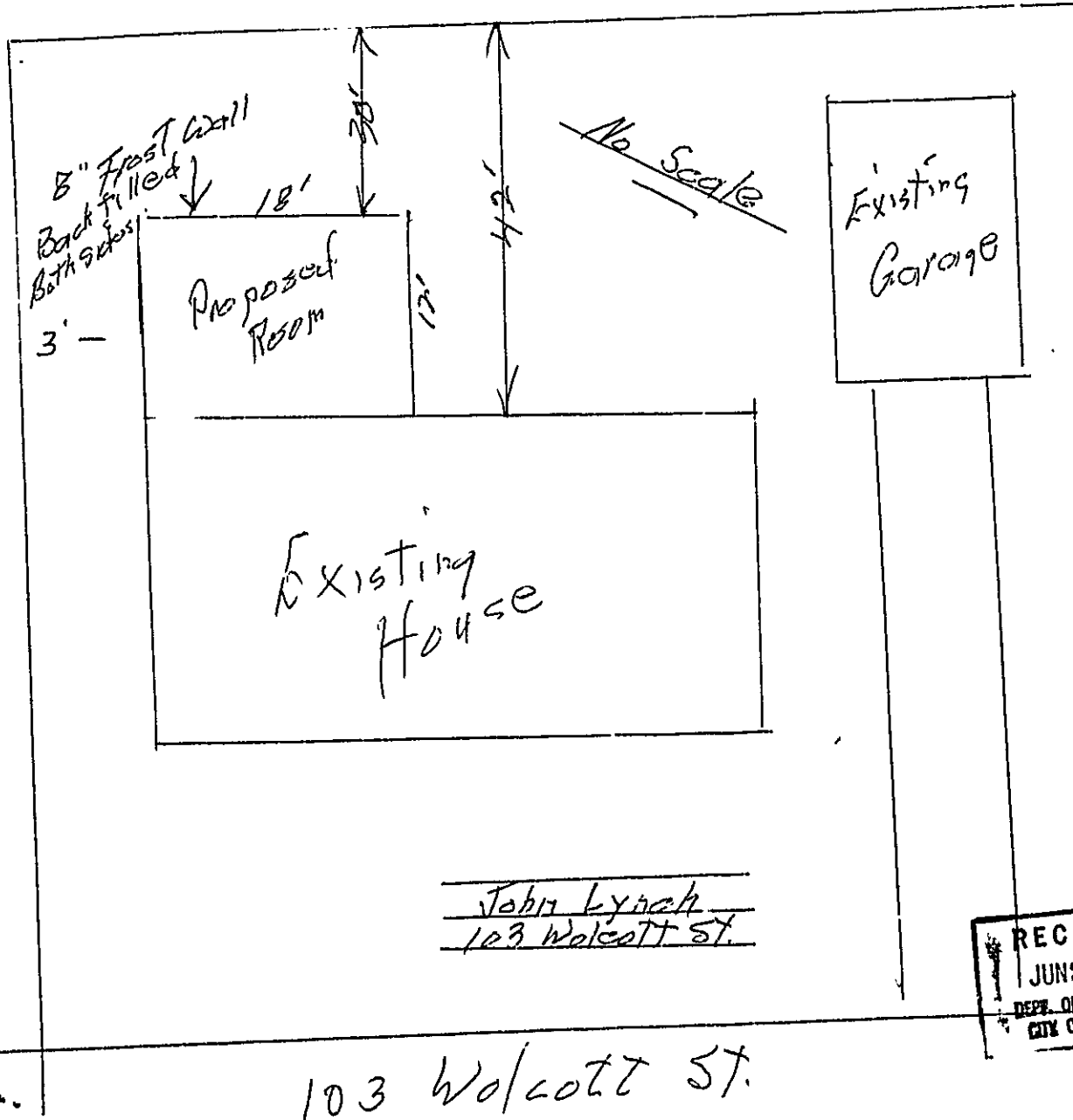

John Lynch
103 Wolcott St.

RECEIVED
JUN 23 1980
DEPT. OF BLDG. INSP.
CITY OF PORTLAND

103 Wolcott St.



APPLICATION FOR PERMIT

B.O.C.A. USE GROUP
 B.O.C.A. TYPE OF CONSTRUCTION **00 405**
 ZONING LOCATION **R-3** PORTLAND, MAINE, June 23, 1980

PERMIT ISSUED
 JUN 24 1980
 CITY OF PORTLAND

To the DIRECTOR OF BUILDING & INSPECTION SERVICES, PORTLAND, MAINE

The undersigned hereby applies for a permit to erect, alter, repair, demolish, move or install the following building, structure, equipment or change use in accordance with the Laws of the State of Maine, the Portland B.O.C.A. Building Code and Zoning Ordinance of the City of Portland with plans and specifications, if any, submitted herewith and the following specifications:

LOCATION **103 Wolcott St.** Fire District #1 #2
 1. Owner's name and address **John Lynch** Telephone
 2. Lessee's name and address Telephone
 Contractor's name and address **John Ketchum 1878 Washington Ave.** Telephone **797-3623**
 Architect Specifications Plans No. of sheets
 Proposed use of building **dwelling** No. families
 Last use No. families
 Material No. stories Heat Style of roof Roofing
 Other buildings on same lot
 Estimated contractual cost \$ **4500.** Fee **23.50**

FIELD INSPECTOR—Mr. GENERAL DESCRIPTION

This application is for: **@ 775-5451** To construct room at the rear of existing
 Dwelling Ext. 234 dwelling = 12'x18' as per plan
 Garage
 Masonry Bldg. Stamp of Special Conditions
 Metal Bldg.
 Alterations
 Demolitions
 Change of Use
 Other

NOTE TO APPLICANT: Separate permits are required by the installers and subcontractors of heating, plumbing, electrical and mechanicals.

PERMIT IS TO BE ISSUED TO 1 2 3 4
 Other:

DETAILS OF NEW WORK

Is any plumbing involved in this work? Is any electrical work involved in this work?
 Is connection to be made to public sewer? If not, what is proposed for sewage?
 Has septic tank notice been sent? Form notice sent?
 Height average grade to top of plate Height average grade to highest point of roof
 Size, front **18** depth **12** No. stories **1** solid or filled land? earth or rock?
 Material of foundation Thickness, top bottom cellar
 Kind of roof **shed** Rise per foot **2/12** Roof covering **duplex paper**
 No. of chimneys Material of chimneys of lining Kind of heat fuel
 Framing Lumber—Kind Dressed or full size? Corner posts Sills
 Size Girder Columns under girders Size Max. on centers
 Studs (outside walls and carrying partitions) 2x4-16" O. C. Bridging in every floor and flat roof span over 8 feet.
 Joists and rafters: 1st floor **2x8** 2nd 3rd roof **2x8**
 On centers: 1st floor **16"** 2nd 3rd roof **16"**
 Maximum span: 1st floor 2nd 3rd roof
 If one story building with masonry walls, thickness of walls? height?

IF A GARAGE

No. cars now accommodated on same lot, to be accommodated ... number commercial cars to be accommodated ...
 Will automobile repairing be done other than minor repairs to cars habitually stored in the proposed building?

APPROVALS BY: DATE MISCELLANEOUS
 BUILDING INSPECTION—PLAN EXAMINER Will work require disturbing of any tree on a public street? ...
 ZONING: **W.R. M.C.W. 6/18/80**
 BUILDING CODE: Will there be in charge of the above work a person competent
 Fire Dept.: to see that the State and City requirements pertaining thereto
 Health Dept.: are observed? **yes**
 Others:

Signature of Applicant **John Ketchum** Phone #
 Type Name of above **John Ketchum** 1 2 3 4
 Other
 and Address

FIELD INSPECTOR'S COPY

CITY OF PORTLAND, MAINE
Application for Permit to Install Wires

Permit No. *65967*

Issued

Portland, Maine

, 19

To the City Electrician, Portland, Maine:

The undersigned hereby applies for a permit to install wires for the purpose of conducting electric current, in accordance with the laws of Maine, the Electrical Ordinance of the City of Portland, and the following specifications:

(This form must be completely filled out — Minimum Fee, \$1.00)

Owner's Name and Address *W. Lynch* Tel. _____
 Contractor's Name and Address *Manning Elec Co* Tel. *7757613*
 Location *103 Wolcott* Use of Building _____
 Number of Families Apartments Stores Number of Stories
 Description of Wiring: New Work Additions Alterations *X*
Aluminum siding
 Pipe Cable Metal Molding BX Cable Plug Molding (No. of feet)
 No. Light Outlets Plugs Light Circuits Plug Circuits
 FIXTURES: No. Light Switches Fluor. or Strip Lighting (No. feet)
 SERVICE: Pipe Cable Underground No. of Wires Size
 METERS: Relocated Added Total No. Meters
 MOTORS: Number Phase H. P. Amps Volts Starter
 HEATING UNITS: Domestic (Oil) No. Motors Phase H.P.
 Commercial (Oil) No. Motors Phase H.P.
 Electric Heat (No. of Rooms)
 APPLIANCES: No. Ranges Watts Brand Feeds (Size and No.)
 Elec. Heaters Watts
 Miscellaneous Watts Extra Cabinets or Panels
 Transformers Air Conditioners (No. Units) Signs (No. Units)
 Will commence 19 Ready to cover in 19 Inspection 19
 Amount of Fee \$ *1.00*

Signed *Louis W Manning*

DO NOT WRITE BELOW THIS LINE

SERVICE	<input checked="" type="checkbox"/>	METER		GROUND	<input checked="" type="checkbox"/>
VISITS: 1	2	3	4	5	6
7	8	9	10	11	12

REMARKS:

INSPECTED BY

F W Anderson
(OVER)

LOCATION *Walcott ST 103*
 INSPECTION DATE *7/24/67*
 WORK COMPLETED *7/24/67*
 TOTAL NO. INSPECTIONS *1*
 REMARKS:

FEES FOR WIRING PERMITS EFFECTIVE JULY 31, 1963

WIRING		
1 to 30 Outlets	(including switches)	\$ 2.00
31 to 60 Outlets	(including switches)	3.00
Over 60 Outlets, each Outlet	(including switches)	.05
(Each twelve feet or fraction thereof of fluorescent lighting or any type of plug molding will be classed as one outlet).		
SERVICES		
Single Phase		2.00
Three Phase		4.00
MOTORS		
Not exceeding 50 H.P.		3.00
Over 50 H.P.		4.00
HEATING UNITS		
Domestic (Oil)		2.50
Commercial (Oil)		4.00
Electric Heat (Each Room)		.75
APPLIANCES		
Ranges, Cooking Tops, Ovens, Water Heaters, Disposal, Dishwashers, etc. — Each Unit		1.50
TEMPORARY WORK (Limited to 6 months from date of permit)		
Service, Single Phase		1.00
Service, Three Phase		2.00
Wiring, 1-50 Outlets		1.00
Wiring, each additional outlet over 50		.02
Circuits, Carnivals, Fairs, etc.		10.00
MISCELLANEOUS		
Panel		1.00

PERMIT TO INSTALL PLUMBING

4385

Date Issued: 8/19/64
 PORTLAND PLUMBING INSPECTOR
 Address: 103 Walcott Street
 Installation For: Mr. Lynch
 Owner of Bldg.: John Lynch
 Owner's Address: 103 Walcott Street
 Plumber: Roland H. Shaw Date: 8/19/64

APPROVED FIRST INSPECTION		PROPOSED INSTALLATIONS		NUMBER	FEE
NEW	REPL				
			SINKS		
1			LAVATORIES	1	\$2.00
	1		TOILETS	1	2.00
	1		BATH TUBS	1	2.00
			SHOWERS		
			DRAINS		
			HOT WATER TANKS		
			TANKLESS WATER HEATERS		
			GARBAGE GRINDERS		
			SEPTIC TANKS		
			HOUSE SEWERS		
			ROOF LEADERS (Conn. to house drain)		
				TOTAL	\$6.00

By: J.P. Welch
 APPROVED FIRST INSPECTION
 Date: Aug. 19 64
 By: JOSEPH P. WELCH

APPROVED FINAL INSPECTION
 Date: JOSEPH P. WELCH
 CHIEF PLUMBING INSPECTOR

- By: TYPE OF BUILDING
 COMMERCIAL
 RESIDENTIAL
 SINGLE
 MULTI FAMILY
 NEW CONSTRUCTION
 REMODELING

PORTLAND HEALTH DEPT. PLUMBING INSPECTION

A.P.-103 Wolcott St.

July 13, 1964

Mr. Leland Gray
514 Bering Avenue

cc to: Dr. John Lynch
103 Wolcott Street

Dear Mr. Gray:

Permit to construct a rear dormer approximately 39 feet in length and to finish off one room on second floor is being issued subject to the framing being strengthened to meet Building Code design roof load as follows:

1. The new built-up structural ridge which will have clear spans of 12 and 13½ feet between supports in partitions will need to be made up of three 2x10-inch members rather than three 2x8-inch members as shown.
2. Rafters will need to be 2x10 inch members spaced at 16 inches on centers rather than 2x8 inch members as shown.

Very truly yours,

Gerald E. Mayberry
Deputy Building Inspection Director

OEH:m

103 Holcott St. Const 38' dormer on rear 7/13/64

Pray for Lynch

gfr. R-13

Rear ypl. 25' req'd off 11 5'
side ypl. 25' 8' req'd w/ 20' on gfr. side by
present ordinance.
5' side ypl. allowed in 1954
New ypl. to be 6' o.k. req'd 19-0

check ridge

$$15/2 \times 45\# = 337\# / 1 \times 13.5 = 4560\#$$

$$2, 8 @ 14' \quad 798$$

$$\quad @ 13' \quad 859$$

$$2) 1657$$

$$828\# @ 13.5'$$

$$828 \times 3 = 2484$$

$$1/2 \quad 2 \times 10 @ 14 \quad 1280$$

$$\quad @ 13' \quad 1327$$

$$2) 2677$$

$$1338 \times 3 = 4014\#$$

check rafters

$$2 \times 8 @ 15' = 745 \div 32.3\# / 14$$

$$133 \times 15$$

$$\frac{745}{1 \times 15} = 49\# / 14$$



R3 RESIDENCE ZONE

APPLICATION FOR PERMIT

Class of Building or Type of Structure Third Class

Portland, Maine, July 9, 1964

PERMIT ISSUED
00815
JUL 13 1964
CITY OF PORTLAND

To the INSPECTOR OF BUILDINGS, PORTLAND, MAINE

The undersigned hereby applies for a permit to erect alter repair demolish instad the following building structure equipment in accordance with the Laws of the State of Maine, the Building Code and Zoning Ordinance of the City of Portland, plans and specifications, if any, submitted herewith and the following specifications:

Location 103 Wolcott Street Within Fire Limits? _____ Dist. No. _____
 Owner's name and address Dr. John Lynch, 103 Wolcott St. Telephone _____
 Lessee's name and address _____ Telephone _____
 Contractor's name and address owner Leland Grey, 514 Deering Ave. Telephone _____
 Architect _____ Specifications _____ Plans has No. of sheets 2
 Proposed use of building Dwelling No. families 1
 Last use _____ No. families 1
 Material frame _____ No. stories 2 Heat _____ Style of roof _____ Roofing _____
 Other buildings on same lot _____
 Estimated cost \$ 1800. Fee \$ 6.00

General Description of New Work

apxn 33'
 To construct 35' dormer window rear of dwelling.
 To finish off one room on second floor - 2x4 studs, 16" O.C., wallboard

Permit Issued with Letter

It is understood that this permit does not include installation of heating apparatus which is to be taken out separately by and in the name of the heating contractor. **PERMIT TO BE ISSUED TO OWNER**

Details of New Work

Is any plumbing involved in this work? yes Is any electrical work involved in this work? yes
 Is connection to be made to public sewer? _____ If not, what is proposed for sewage? _____
 Has septic tank notice been sent? _____ Form notice sent? _____
 Height average grade to top of plate _____ Height average grade to highest point of roof _____
 Size, front _____ depth _____ No. stories _____ solid or filled land? _____ earth or rock? _____
 Material of foundation _____ Thickness, top _____ bottom _____ cellar _____
 Kind of roof shed Rise per foot _____ Roof covering asphalt roofing Class C Und. Lab.
 No. of chimneys _____ Material of chimneys _____ of lining _____ Kind of heat _____ fuel _____
 Framing Lumber—Kind hemlock Dressed or full size? dressed Corner posts 4x4 Sills _____
 Size Girder _____ Columns under girders _____ Size _____ Max. on centers _____
 Studs (outside walls and carrying partitions) 2x4-16" O. C. Bridging in every floor and flat roof span over 8 feet.
 Joists and rafters: 1st floor _____, 2nd _____, 3rd _____, roof 2x8
 On centers: 1st floor _____, 2nd _____, 3rd _____, roof 16"
 Maximum span: 1st floor _____, 2nd _____, 3rd _____, roof 16'
 If one story building with masonry walls, thickness of walls? _____ height? _____

If a Garage

No. cars now accommodated on same lot _____, to be accommodated _____ number commercial cars to be accommodated _____
 Will automobile repairing be done other than minor repairs to cars habitually stored in the proposed building? _____

APPROVED:

Miscellaneous

Will work require disturbing of any tree on a public street? no
 Will there be in charge of the above work a person competent to see that the State and City requirements pertaining thereto are observed? yes

CS 101

INSPECTION COPY

Signature of owner

John F Lynch

NOTES

7/13/64

Left side set in 6' wide
which is less than required
by present zoning ordinance.
However a 5 foot yard was
allowed previous to 1957.
Building may be extended
upward by section 19-0
of present ordinance.

M.E.M.

7-31-64 OK to close
in

X

Permit No. 64/515

Location 103 West 111

Owner Dr. John Lynch

Date of permit 7/13/64

Notif. closing-in

Inspn. closing-in

Final Notif.

Final Inspn.

Cert. of Occupancy issued

Staking Out Notice

Form Check Notice

(COPY)



CITY OF PORTLAND, MAINE
Department of Building Inspection

Certificate of Occupancy

LOCATION 99-105 Wolcott St.

Issued to Robert R. Marcous

Date of Issue July 17, 1956

This is to certify that the building, premises, or part thereof, at the above location, built ~~at~~
~~under~~ ~~Building~~ ~~Permit~~ ~~No.~~ ~~54/2039~~, has had final inspection, has been found to conform
substantially to requirements of Zoning Ordinance and Building Code of the City, and is hereby approved for
occupancy or use, limited or otherwise, as indicated below.

PORTION OF BUILDING OR PREMISES

APPROVED OCCUPANCY

Entire

One-family Dwelling house

Limiting Conditions:

This certificate supersedes
certificate issued

Approved:

7/16/56 Nelson E. Cartwright
(Date) Inspector

Waverly D. Small
Inspector of Buildings

Notice: This certificate identifies lawful use of building or premises, and ought to be transferred from
owner to owner when property changes hands. Copy will be furnished to owner or lessee for one dollar.



(C) RESIDENCE ZONE - C

APPLICATION FOR PERMIT

PERMIT ISSUED
02039
NOV 15 1954
CITY OF PORTLAND, MAINE
OFFICE OF PERMITS AND
BUILDING DEPARTMENT

Class of Building or Type of Structure Third Class
Portland, Maine, Nov. 15, 1954

To the INSPECTOR OF BUILDINGS, PORTLAND, MAINE

The undersigned hereby applies for a permit to erect and/or repair and/or install the following building structure equipment in accordance with the Laws of the State of Maine, the Building Code and Zoning Ordinance of the City of Portland, plans and specifications, if any, submitted herewith and the following specifications:

Location Lot 23, Wolcott St. Within Fire Limits? _____ Dist. No. _____
 Owner's name and address Charles H. Hanson, 193 Allen Ave. Telephone _____
 Lessee's name and address _____ Telephone _____
 Contractor's name and address Owner Harold Finch Telephone _____
 Architect _____ Specifications _____ Plans yes No. of sheets 4
 Proposed use of building Dwelling house No. families 1
 Last use _____ No. families _____
 Material _____ No. stories _____ Heat _____ Style of roof _____ Roofing _____
 Other buildings on same lot _____
 Estimated cost \$ 11,000 Fee \$ 11.00

General Description of New Work

To construct $1\frac{1}{2}$ -story frame dwelling house 35'6" x 29' 3"

It is understood that this permit does not include installation of heating apparatus which is to be taken out separately by and in the name of the heating contractor. **PERMIT TO BE ISSUED TO** owner

Details of New Work

Is any plumbing involved in this work? yes Is any electrical work involved in this work? yes
 Is connection to be made to public sewer? yes If not, what is proposed for sewage? _____
 Height average grade to top of plate 8' Height average grade to highest point of roof 26'
 Size, front 35' 5" depth 29' 3" No. stories 1 solid or filled land? solid earth or rock? earth
 at least 4' below grade
 Material of foundation concrete Thickness, top 12" bottom 12" cellar yes
 Material of underpinning _____ " to sill _____ Height _____ Thickness _____
 Kind of roof pitch Rise per foot 7\frac{1}{2}" Roof covering asphalt Class C und Lab
 No. of chimneys 1 Material of chimneys brick lining tile Kind of heat hot water fuel oil
 Framing lumber—Kind hemlock Dressed or full size? dressed
 Corner posts 4x6 Sills box Girt or ledger board? _____ Size _____
 Girders yes Size 6x8 full size Columns under girders lally Size 3\frac{1}{2}" Max. on centers 7'
 Studs (outside walls and carrying partitions) 2x4-16" O. C. Bridging in every floor and flat roof span over 8 feet.
 Joists and rafters: 1st floor 2x8 2nd 2x8 3rd _____, roof 2x8
 On centers: 1st floor 16" 2nd 16" 3rd _____, roof 16"
 Maximum span: 1st floor 12' 2nd 12' 3rd _____, roof _____
 If one story building with masonry walls, thickness of walls? _____ height? _____

If a Garage

No. cars now accommodated on same lot _____, to be accommodated _____ number commercial cars to be accommodated _____
 Will automobile repairing be done other than minor repairs to cars habitually stored in the proposed building? _____

Miscellaneous

Will work require disturbing of any tree on a public street? no
 Will there be in charge of the above work a person competent to see that the State and City requirements pertaining thereto are observed? yes

APPROVED:
O.N. - 11/16/54 - agj

Signature of owner Charles H. Hanson

INSPECTION COPY

NOTES

11-26-54 O.K. on Forming Rafter
reversing chimney location RP
3-16-55 OK to close in RP
5-28-56 still locked RP
7-16-56 Completed RP

Rafter finish

Sumatra

Robert R. Mantrao

Mar eaus

Now down

X

Permit No. 54/ 2039
Location 99-1059
Owner Mantrao
Date of permit 7/16/54
Notif closing in 3-16-55 PG
Inspn closing in 3-16-55 RP
Final Inspn 7-16-56 RP
Final Notif 3/17/55
Cert. of Occupancy issued 7/17/56 RP

10/1/23

11-24



FILL IN AND SIGN WITH INK

APPLICATION FOR PERMIT FOR HEATING, COOKING OR POWER EQUIPMENT

PERMIT ISSUED
021 15
NOV 1954

Portland, Maine, Nov. 24, 1954

CITY OF PORTLAND

To the INSPECTOR OF BUILDINGS, PORTLAND, MAINE:

The undersigned hereby applies for a permit to install the following heating, cooking or power equipment in accordance with the Laws of Maine, the Building Code of the City of Portland, and the following specifications:

Location 99-103 Wolcott St. Lot 3 Use of Building dwelling No. Stories 1 New Building Existing "
Name and address of owner of appliance Charles H. Hanson, 193 Allen Ave.
Installer's name and address William Cohen, 21 Codman St. Telephor 1-8017

General Description of Work

To install forced hot water heating system and oil burning equipment

IF HEATER, OR POWER BOILER

Location of appliance basement Any burnable material in floor surface or beneath? no
If so, how protected? _____ Kind of fuel? oil
Minimum distance to burnable material, from top of appliance or casing top of furnace 4'
From top of smoke pipe 2' From front of appliance over 4' From sides or back of appliance over 3'
Size of chimney flue 6x6 Other connections to same flue none
If gas fired, how vented? _____ Rated maximum demand per hour _____
Will sufficient fresh air be supplied to the appliance to insure proper and safe combustion? yes

Arcoflame

IF OIL BURNER

Name and type of burner Arcoflame Labeled by underwriter's laboratories? yes
Will operator be always in attendance? _____ Does oil supply line feed from top or bottom of tank? bottom
Type of floor beneath burner concrete Size of vent pipe 1"
Location of oil storage basement Number and capacity of tanks 1-275 gal.
Low water shut off _____ Make _____ No. _____
Will all tanks be more than five feet from any flame? yes How many tanks enclosed? _____
Total capacity of any existing storage tanks for furnace burners _____

IF COOKING APPLIANCE

Location of appliance _____ Any burnable material in floor surface or beneath? _____
If so, how protected? _____ Height of Legs, if any _____
Skirting at bottom of appliance? _____ Distance to combustible material from top of appliance? _____
From front of appliance _____ From sides and back _____ From top of smokepipe _____
Size of chimney flue _____ Other connections to same flue _____
Is hood to be provided? _____ If so, how vented? _____ Forced or gravity? _____
If gas fired, how vented? _____ Rated maximum demand per hour _____

MISCELLANEOUS EQUIPMENT OR SPECIAL INFORMATION

Amount of fee enclosed? 2.00 (\$2.00 for one heater, etc., 50 cents additional for each additional heater, etc., in same building at same time.)

APPROVED:

OK 11/24/54 - JCP

Will there be in charge of the above work a person competent to see that the State and City requirements pertaining thereto are observed? yes

INSPECTION COPY

Signature of Installer

W. William Cohen

Permit No. 54/2115

Location 99-103 Holcott St.

Owner Charles H. Hanson

Date of permit 11/24/54

Approved: _____

NOTES

FOR PERMIT NO. 54/2115

1. Yard Pipe

2. Yard Pipe

3. Kind of Host

4. Burner Rigidity & Supports

5. Name & Label

6. Stack Control

7. High Limb Control

8. Remote Co. (H)

9. Piping Support & Protection

10. Valves

11. Caps

12. Temperature or Supports

13. _____

14. _____

15. _____

16. _____

17. _____

18. _____

19. _____

20. _____

21. _____

22. _____

23. _____

24. _____

25. _____

26. _____

27. _____

28. _____

29. _____

30. _____

31. _____

32. _____

33. _____

34. _____

35. _____

36. _____

37. _____

38. _____

39. _____

40. _____

RECOMMENDED EQUIPMENT

1. Hot Lead Job Clamp

2. Hot Lead Job Clamp

3. Hot Lead Job Clamp

4. Hot Lead Job Clamp

5. Hot Lead Job Clamp

6. Hot Lead Job Clamp

7. Hot Lead Job Clamp

8. Hot Lead Job Clamp

9. Hot Lead Job Clamp

OR SPECIAL INFORMATION

1. Hot Lead Job Clamp

2. Hot Lead Job Clamp

3. Hot Lead Job Clamp

4. Hot Lead Job Clamp

5. Hot Lead Job Clamp

6. Hot Lead Job Clamp

7. Hot Lead Job Clamp

8. Hot Lead Job Clamp

9. Hot Lead Job Clamp

10. Hot Lead Job Clamp

STATEMENT ACCOMPANYING APPLICATION FOR BUILDING PERMIT

for garage Date 11/15/54
at Lot 23 Wolcott St.

1. In whose name is the title of the property now recorded? Charles H. Hanson
2. Are the boundaries of the property in the vicinity of the proposed work shown clearly on the ground, and how? stakes
3. Is the outline of the proposed work now staked out upon the ground? no
If not, will you notify the Inspection Office when the work is staked out and before any of the work is commenced? yes
4. What is to be maximum projection or overhang of eaves or drip? 6"
5. Do you assume full responsibility for the correctness of the location plan or statement of location filed with this application, and does it show the complete outline of the proposed work on the ground, including bay windows, porches and other projections? yes
6. Do you assume full responsibility for the correctness of all statements in the application concerning the sizes, design and use of the proposed building? yes
7. Do you understand that in case changes are proposed in the location of the work or in any of the details specified in the application that a revised plan and application must be submitted to this office before the changes are made? yes

Charles H. Hanson