

1390-1394 CONGRESS STREET

PERMIT TO INSTALL PLUMBING

Address 1390 Congress St. PERMIT NUMBER **3542**

Installation For Commercial

Owner of Bldg: Pratt Abbott - Westbrook

Owner's Address: same

Plumber: Kueben Katz Date: 2-12-74

NEW REPL NO. FEE

173 Neal St.

SINKS

LAVATORIES

TOILETS

see drawing
WATER COCKETS

SHOWERS

DRAINS FLOOR SURFACE

1 HOT WATER TANKS 1 2.00

TANKLESS WATER HEATERS

GARBAGE DISPOSALS

SEPTIC TANKS

HOUSE SEWERS

ROOF LEADERS

AUTOMATIC WASHERS

DISHWASHERS

OTHER

Base Fee X 3.00

TOTAL 1 5.00

Date Issued **Feb. 12, 1974**

Portland Plumbing Inspector

By: ERNOLD R. GOODWIN

App. First Insp.

Date

By

App. Final Insp.

Date

By

Type of Bldg.

- Commercial
- Residential
- Single
- Multi Family
- New Construction
- Remodeling

Building and Inspection Services Dept.; Plumbing Inspection

PERMIT TO INSTALL PLUMBING JAN 29 1971

PERMIT NUMBER 133

Date Issued 1-29-71
 Portland Plumbing Inspector
 By ERNOLD R. GOODWIN

App. First Insp.
 Date JAN 29 1971
 By ERNOLD R. GOODWIN

App. Final Insp.
 Date APR 7 - 1971
 By ERNOLD R. GOODWIN
 CHIEF PLUMBING INSPECTOR

- Type of Bldg.
- Commercial
 - Residential
 - Single
 - Multi Family
 - New Construction
 - Remodeling

NEW	REPL.	DESCRIPTION	FEB 1971 NO. 7	FEE
2		SINKS		4.00
2		LAVATORIES	FEB 1971	4.00
2		TOILETS	APR 6 1971	2.60
1		BATH TUBS Urinal		.60
		SHOWERS		
6		DRAINS FLOOR SURFACE		3.60
1		HOT WATER TANKS		.60
		TANKLESS WATER HEATERS		
		GARBAGE DISPOSALS		
		SEPTIC TANKS		
		HOUSE SEWERS		
		ROOF LEADERS		
		AUTOMATIC WASHERS		
		DISHWASHERS		
		OTHER		
			TOTAL 14	15.40

Building and Inspection Services Dept.; Plumbing Inspection



FILL IN COMPLETELY AND SIGN WITH INK

PERMIT NO. 1294 ISSUED
MAR 11 1939

APPLICATION FOR PERMIT FOR HEATING, COOKING OR POWER EQUIPMENT

Portland, Maine, March 11, 1939

To the INSPECTOR OF BUILDINGS, PORTLAND, ME.

The undersigned hereby applies for a permit to install the following heating, cooking or power equipment in accordance with the Laws of Maine, the Building Code of the City of Portland, and the following specifications:

Location 1394 Congress Street Use of Building dwelling house No. Stories 1 New Building Building XXX
Name and address of owner of appliance Walter S. Duvals, 6 Frost St.
Installer's name and address A. F. Hodgdon, 674 Brighton Ave. Telephone 3-3186

General Description of Work

To install steam heating system

IF HEATER, POWER BOILER OR COOKING DEVICE

Is appliance or source of heat to be in cellar? YES If not, which story _____ Kind of Fuel Oil
Material of supports of appliance (concrete floor or what kind) concrete
Minimum distance to wood or combustible material, from top of appliance or casing top of furnace, 1"
from top of smoke pipe 15" from front of appliance over 5' from sides or back of appliance over 4'
Size of chimney flue 8x12 Other connections to same flue none

IF OIL BURNER

Name and type of burner _____ Labeled and approved by Underwriters' Laboratories? _____
Will operator be always in attendance? _____ Type of oil feed (gravity or pressure) _____
Location oil storage _____ No. and capacity of tanks _____
Will all tanks be more than seven feet from any flame? _____ How many tanks fireproofed? _____

Amount of fee enclosed? 1.00 (\$1.00 for one heater, etc., 50 cents additional for each additional heater, etc., in same building at same time.)

Signature of Installer Alvah G. Hodgdon

INSPECTION COPY

Permit No. 39/224

Location 1390 Congress St.

Owner Melba D. Davis

Date of Permit 3/11/39

Post Card sent

Notif. for inspu

Approval Tag Issued 9/18/39

Oil Burner Check List (date)

1. Kind of heat
2. Label
3. Anti-siphon
4. Oil storage
5. Tank distance
6. Vent Pipe
7. Fill Pipe
8. Gauge
9. Rigidity
10. Feed safety
11. Pipe sizes and material
12. Control valve
13. Ash pit vent
14. Temp. or pressure safety
15. Instruction card
- 16.

NOTES

7/18/39 - Smoke pipe
only 14" below smoke -
put in shield Mr.

Fake says he will provide
one - A.G.S.

9/13/37 - Shield in place



FILL IN COMPLETELY AND SIGN WITH INK

PERMIT ISSUED

APPLICATION FOR PERMIT FOR HEATING, COOKING OR POWER EQUIPMENT

MAR 8 1939

Portland, Maine, March 8, 1939

To the INSPECTOR OF BUILDINGS, PORTLAND, ME.

The undersigned hereby applies for a permit to install the following heating, cooking or power equipment in accordance with the Laws of Maine, the Building Code of the City of Portland, and the following specifications:

Location 1365 Congress Street Use of Building dwelling house No. Stories 1 1/2 New Building Existing Building Existing Building
Name and address of owner of appliance Mabel S. Daveis, 6 Frost Street
Installer's name and address Portland Sebago Ice Co., 302 Commercial St. Telephone 3-2911

General Description of Work

To install Oil Burning Equipment in connection with steam heat

IF HEATER, POWER BOILER OR COOKING DEVICE

Is appliance or source of heat to be in cellar? yes If not, which story Kind of Fuel Oil
Material of supports of appliance (concrete floor or what kind) concrete
Minimum distance to wood or combustible material, from top of appliance or casing top of furnace,
from top of smoke pipe from front of appliance from sides or back of appliance
Size of chimney flue Other connections to same flue

IF OIL BURNER

Name and type of burner Hermar Nalco Labeled and approved by Underwriters' Laboratories? yes
Will operator be always in attendance? Type of oil feed (gravity or pressure) pressure
Location oil storage basement No. and capacity of tanks 1 - 275 gal.
Will all tanks be more than seven feet from any flame? yes How many tanks fireproofed?

Amount of fee enclosed? 1.00 (\$1.00 for one heater, etc., 50 cents additional for each additional heater, etc., in same building at same time.)
Signature of Installer By Harry Lawton

INSPECTION COPY

38812

See 8/2029

Permit No. 39/208

Location 1390 Congress St.

Owner Mabel St. Davis

Date of Permit 3/8/39

Post Card sent

Notif. for insp.

Approval Tag issued 7/13/39-OK

Oil Burner Check List (date) 7/13/39

1. Kind of heat Steam

2. Label ✓

3. Anti-siphon ✓

4. Oil storage ✓

5. Tank distance ✓

6. Vent Pipe ✓

7. Fill Pipe ✓

8. Gauge ✓

9. Rigidity ✓

10. Feed safety ✓

11. Pipe sizes and material ✓

12. Control valve ✓

13. Ash pit vent ✓

14. Temp. or pressure safety ✓

15. Instruction card ✓

16.

SEE VIEW FOR OIL BURNER INSTALLATION IN LIST

Oil Burner Check List

NOTES

3/8/39



FILL IN COMPLETELY AND SIGN WITH INK

PERMIT ISSUED
Permit No. 2036

APPLICATION FOR PERMIT FOR HEATING, COOKING OR POWER EQUIPMENT
NOV 22 1938

Portland, Maine, November 14, 1938

To the INSPECTOR OF BUILDINGS, PORTLAND, ME.

The undersigned hereby applies for a permit to install the following heating, cooking or power equipment in accordance with the Laws of Maine, the Building Code of the City of Portland, and the following specifications:

Location 1390 Congress Street Use of Building dwelling house No. Stories 1
Name and address of owner Mabel S. Davis, 6 Frost Street Ward 8
Contractor's name and address New Deal Stores, 94 Woodford St. Telephone 2-1159

General Description of Work

To install steam heating system

IF HEATER, POWER BOILER OR COOKING DEVICE

Is heater or source of heat to be in cellar? yes If not, which story _____ Kind of Fuel oil
Material of supports of heater or equipment (concrete floor or what kind) concrete
Minimum distance to wood or combustible material, from top of boiler or casing top of furnace, 15"
from top of smoke pipe 15", from front of heater 5' from sides or back of heater 5'
Size of chimney flue 8x12 Other connections to same flue stove

IF OIL BURNER

Name and type of burner _____ Labeled and approved by Underwriters' Laboratories? _____
Will operator be always in attendance? _____ Type of oil feed (gravity or pressure) _____
Location oil storage _____ No. and capacity of tanks _____
Will all tanks be more than seven feet from any flame? _____ How many tanks fireproofed? _____
Amount of fee enclosed? 1.00 (\$1.00 for one heater, etc., 50 cents additional for each additional heater, etc., in same building at same time.)
New Deal Stores

Signature of contractor

By E. T. Gougeon

INSPECTION COPY

Sec 38/2029

Ward 8 Permit No. 38/2036
Location 1390 Congress St.
Owner Mabel S. Davis
Date of permit 11/22/38

Post Card sent _____

Notif. for insp. _____

Approval Tag issued 3/13/39 - Sapsford

Oil Burner Check List (date)

1. Kind of heat _____

2. Label _____

3. Anti-siphon _____

4. Oil storage _____

5. Tank distance _____

6. Vent pipe _____

7. Fill pipe _____

8. Gauge _____

9. Rigidity _____

10. Feed safety _____

11. Pipe sizes and material _____

12. Control valve _____

13. Ash pit vent _____

14. Temp. or pressure safety _____

15. Instruction card _____

16. _____

NOTES

Hatmaker Hodges
Permit

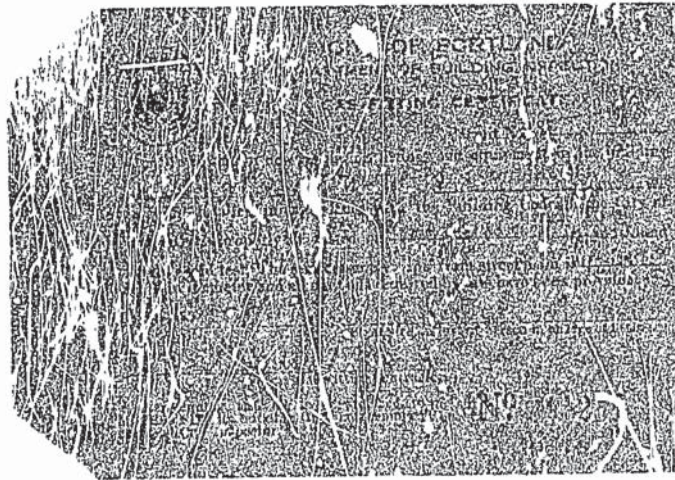



FIRST FLOOR FRAMING

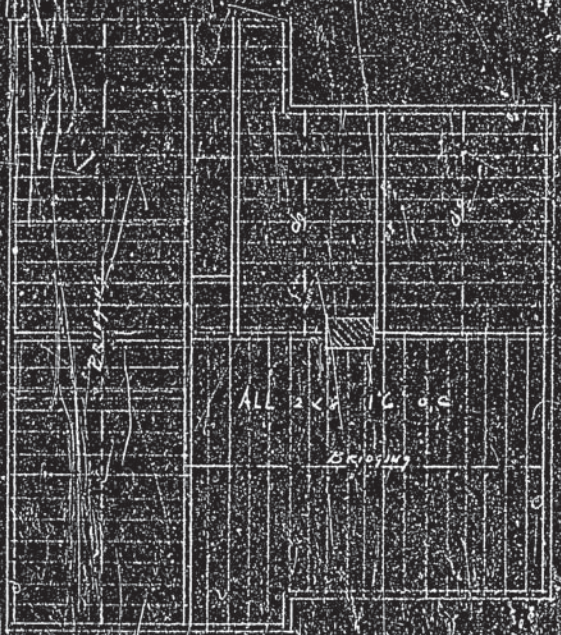

ATTIC FRAMING

SCALE 1/8" = 1'-0" -

FRAMING PLAN COTTAGE MISS MABEL DAVIES
 - CONYERS ST. PORTLAND, ME.



APPLICATION FOR PERMIT

Class of Building or Type of Structure WING CASE

2029

NOV 19 1938

Portland, Maine, November 14, 1938

To the INSPECTOR OF BUILDINGS, PORTLAND, ME.

The undersigned hereby applies for a permit to erect ~~and~~ install the following building ~~structure~~ equipment in accordance with the Laws of the State of Maine, the Building Code of the City of Portland, plans and specifications of any, submitted herewith and the following specifications:

Location 1390 Congress Street Ward 8 Within Fire Limits? no Dist. No. _____
 Owner's or Lessee's name and address Lot 6
Mabel S. Davola, 6 Front Street Telephone _____
 Contractor's name and address New Deal Stores, 94 Woodford Street Telephone 2-1169
 Architect _____ Plans filed yes No. of sheets 1
 Proposed use of building dwelling house No. families 1
 Other buildings on same lot _____
 Estimated cost \$ 4,000. Gas .25
 Fee \$ 1.25 \$ 1.50

Description of Present Building to be Altered

Material _____ No. stories _____ Heat _____ Style of roof _____ Roofing _____
 Last use _____ No. families _____

General Description of New Work

To erect one family frame dwelling house

It is understood that this permit does not include installation of heating apparatus which is to be taken out separately by and in the name of the heating contractor.

henlock dressed Details of New Work

Size, front 35'6" depth 37' No. stories 1 Height average grade to top of plate 10'
 Height average grade to highest point of roof 12'
 To be erected on solid or filled land? solid earth or rock? earth
 Material of foundation concrete Thickness, top 10" bottom 12"
 Sill at least 6" above grade
 Material of underpinning to sill Height _____ Thickness _____
 Kind of roof hip Rise per foot 4" Roof covering Asphalt roofing Chas C Und. Lab.
 No. of chimneys 1 Material of chimneys brick of lining tile
 Kind of heat stove Type of fuel oil Is gas fitting involved? yes
 Corner posts 4x6 Sills 4x6 Girt or ledger board? none Size _____
 Material columns under girders iron columns Size 4" Max. on centers 8'
 Studs (outside walls and carrying partitions) 2x4-16" O. C. Girders 6x8 or larger. Bridging in every floor and flat roof span over 8 feet. Sills and corner posts all one piece in cross section - no dormer
 Joists and rafters: 1st floor 2x2 2x10 2nd 2x6 unf 2x8 3rd _____, roof 2x6
 On centers: 1st floor 16" 16" 2nd 16" 16" 3rd _____, roof 24"
 Maximum span: 1st floor 14' 15'6" 2nd 14' 15'6" 3rd _____, roof _____

If one story building with masonry walls, thickness of walls? _____ height? _____

If a Garage

No. cars now accommodated on same lot _____, to be accommodated _____
 Total number commercial cars to be accommodated _____
 Will automobile repairing be done other than minor repairs to cars habitually stored in the proposed building? _____

Miscellaneous

Will above work require removal or disturbing of any shade tree on a public street? no
 Will there be in charge of the above work a person competent to see that the State and City requirements pertaining thereto are observed? yes
 Signature of owner Mabel S. Davola

INSPECTION COPY

E. J. Gougeon

Ward 8 Permit No. 38/2029
 1390 Congress St.
 Owner: Mabel St. Denis
 Date of permit 11/19/38
 closing-in 2/21/39
 Inspn. closing-in 2/21/39 - G.T.
 No. of final inspection requirements 2/21/39
 Final Notif. None given
 Final Inspn. 7/13/39 - O.K.
 Cert. of Occupancy issued 7/15/39

NOTES

~~1/11/39 - Foundation work
 by Arthur Brand O.K. O.K.
 1/26/38 - Excavation
 started - A.G.S.
 1/30/38 - Mill work
 done - A.G.S.
 12/5/38 - Chimney
 12/9/38 - Work on frame
 started - A.G.S.
 12/13/38 Working on
 frame - A.G.S.
 12/16/38 - Form work
 about completed - A.G.S.
 12/20/38 - Foundation
 wall poured - A.G.S.
 12/28/38 - Stripping form -
 tion wall. A.G.S.
 12 - First floor framed -~~

1/13/39 - First story
 framed - A.G.S.
 1/18/39 - Trussing roof -
 A.G.S.
 1/28/39 - Shingling roof -
 A.G.S.
 1/31/39 - Working on side
 walls.
 2/7/39 - Work progressing -
 A.G.S.
 2/14/39 - Work on chimney
 started - A.G.S.
 2/21/39 - Gave green tag
 to close up with notation
 that chimney is not to be
 closed in until further in-
 spections - A.G.S.
 2/25/39 - Chimney O.K. - A.G.S.

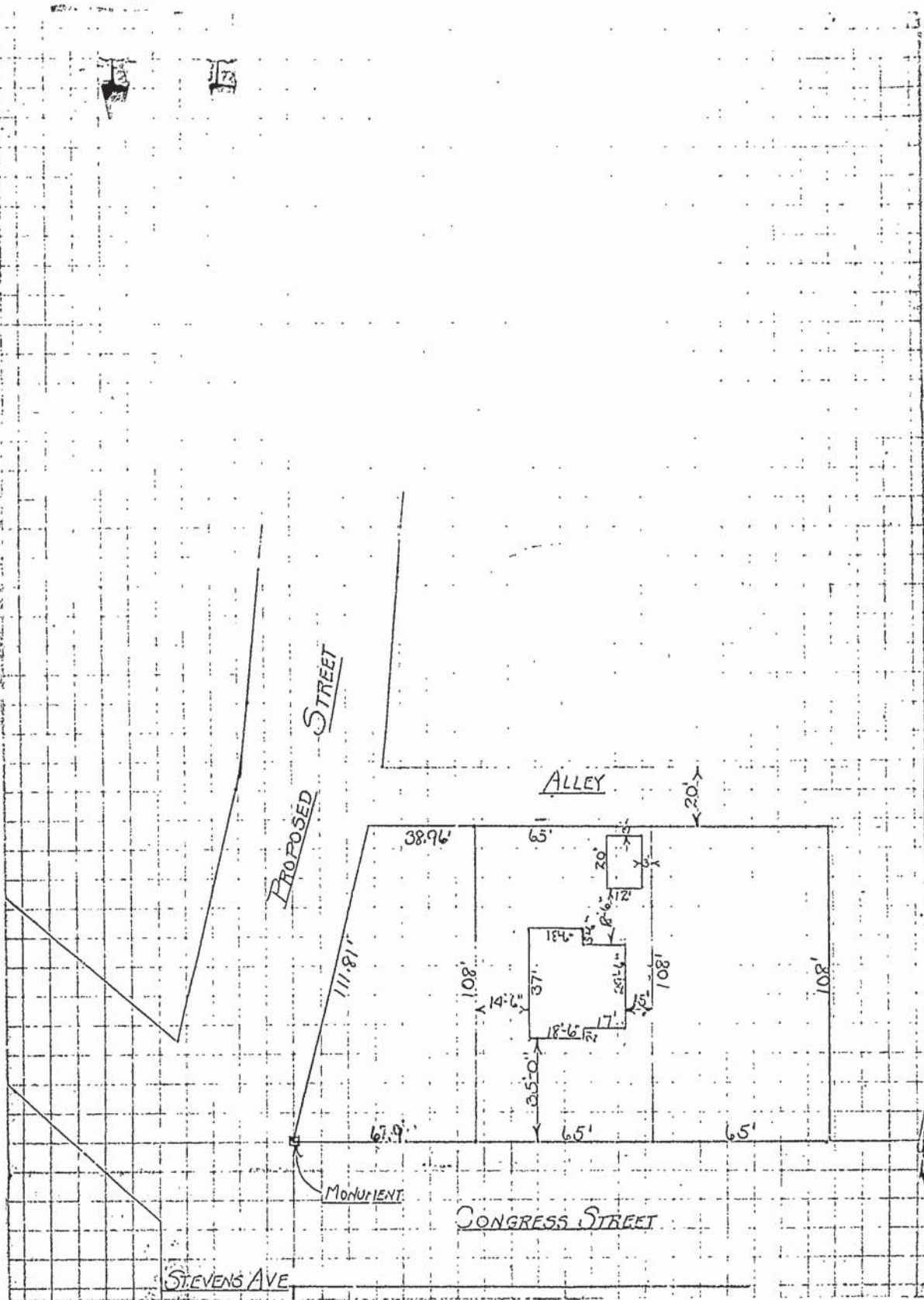

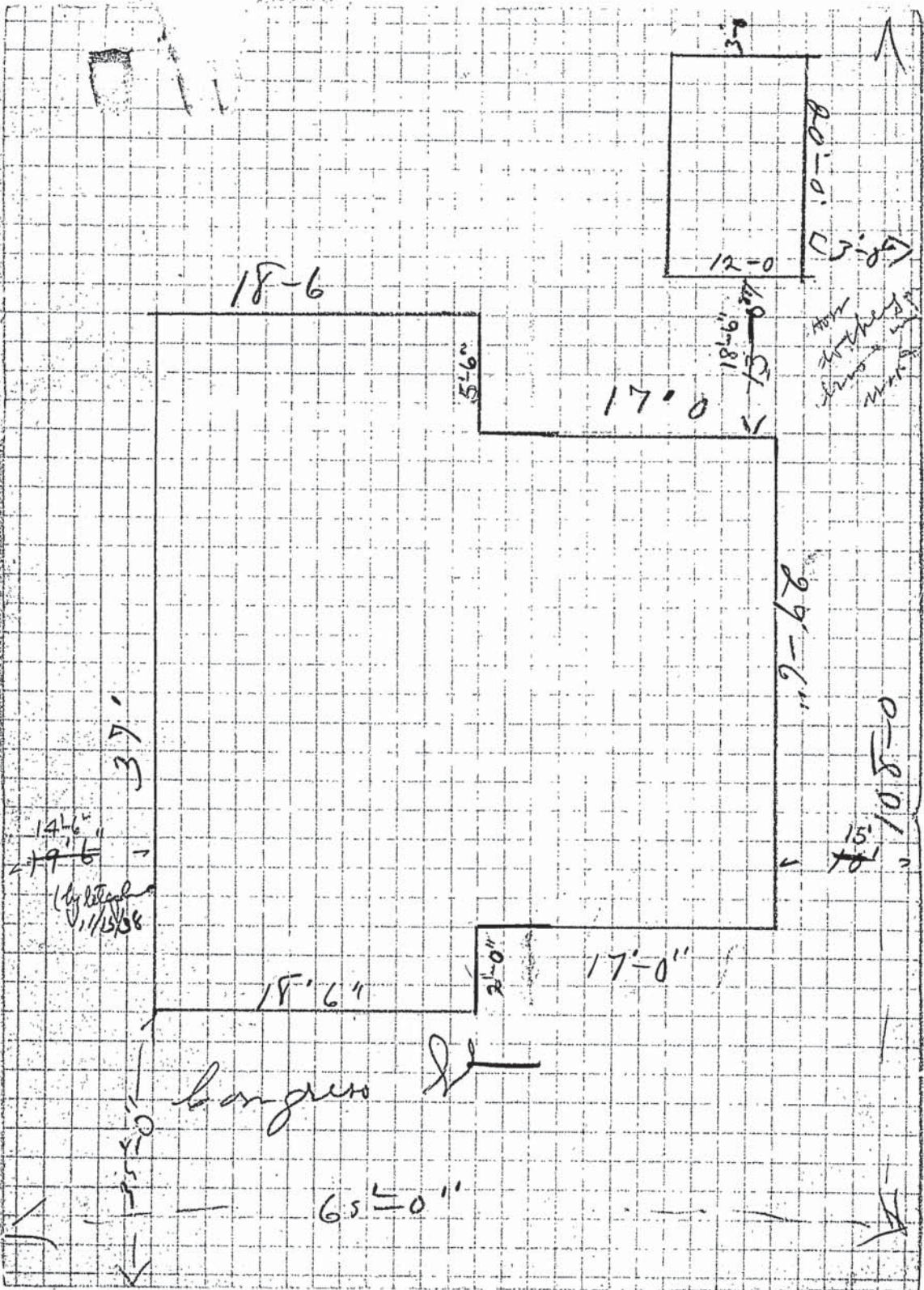

PERMIT ACCOMPANYING APPLICATION FOR BUILDING PERMIT

for one family dwelling house + car garage
at 1370 Congress Street (Lot 6) Date 11/11/38

Davis Estate

1. In whose name in the title of the property now recorded? Davis Estate
2. Are the boundaries of the property in the vicinity of the proposed work shown clearly on the ground, and how? yes state
3. Is the outline of the proposed work now staked out upon the ground? yes If not, will you notify the Inspection Office when the work is staked out and before any of the work is commenced? Better later
4. What is to be maximum projection or overhang of eaves or drip? 14" Garage 12"
5. Do you assume full responsibility for the correctness of the location plan or statement of location filed with this application, and does it show the complete outline of the proposed work on the ground, including bay windows, porches, and other projections? yes
6. Do you assume full responsibility for the correctness of all statements in the application concerning the sizes, design and use of the proposed building? yes
7. Do you understand that in case changes are proposed in the location of the work or in any of the details specified in the application that a revised plan and application must be submitted to this office before the changes are made? yes

E. J. Carizman



APPLICATION FOR PERMIT ^{PERMITS ZONE} PERMIT ISSUED

of Building or Type of Structure Third Class 2028
Portland, Maine, November 1 1938 NOV 21 1938

To the INSPECTOR OF BUILDINGS, PORTLAND, ME.

The undersigned hereby applies for a permit to erect ~~alter~~ ^{erect} the following building structure ~~erect~~ in accordance with the Laws of the State of Maine, the Building Code of the City of Portland, plans and specifications, if any, submitted herewith and the following specifications:

Location 1390 Congress Street (Lot 6) Within Fire Limits? no Dist. No. _____

Owner's or Lessee's name and address Mabel S. Daveis, 6 Frost Street Telephone _____

Contractor's name and address New Deal Stores, 94 Woodford St. Telephone 2-1169

Architect _____ Plans filed yes No. of sheets 1

Proposed use of building 1 car garage No. families _____

Other buildings on same lot dwelling house 1 family

Estimated cost \$ 200. Fee \$.75

Description of Present Building to be Altered

Material _____ No. stories _____ Heat _____ Style of roof _____ Roofing _____

Last use _____ No. families _____

General Description of New Work

To erect 1 car frame garage 12' x 20'

It is understood that this permit does not include installation of heating apparatus which is to be taken out separately by and in the name of the heating contractor.

Details of New Work

Height average grade to top of plate 8'

Size, front 12' depth 20' No. stories 1 Height average grade to highest point of roof 12'

To be erected on solid or filled land? solid earth or rock? earth

Material of foundation concrete slab Thickness, top _____ bottom _____ cellar _____

Material of underpinning _____ Height _____ Thickness _____

Kind of Roof hip Rise per foot 6" Roof covering Asphalt roofing Class C Ind. Lab.

No. of chimneys no Material of chimneys _____ of lining _____

Kind of heat no Type of fuel _____ Is gas fitting involved? _____

Framing Lumber—Kind hemlock Dressed or Full Size? dressed

Corner posts 4x4 Sills 2x4 Bolted to concrete bolted to concrete Girt or ledger board? _____ Size _____

Material columns under girders _____ Size _____ Max. on centers _____

Studs (outside walls and carrying partitions) 2x4-16" O. C. Girders 6x8 or larger. Bridging in every floor and flat roof span over 8 feet. Sills and corner posts all one piece in cross section.

Joists and rafters: 1st floor concrete, 2nd _____, 3rd _____, roof 2x4

On centers: 1st floor _____, 2nd _____, 3rd _____, roof 2'

Maximum span: 1st floor _____, 2nd _____, 3rd _____, roof _____

If one story building with masonry walls, thickness of walls? _____ height? _____

If a Garage

No. cars now accommodated on same lot none, to be accommodated 1

Total number commercial cars to be accommodated none

Will automobile repairing be done other than minor repairs to cars habitually stored in the proposed building? no

Miscellaneous

Will above work require removal or disturbing of any shade tree on a public street? no

Will there be in charge of the above work a person competent to see that the State and City requirements pertaining thereto are observed? yes

INSPECTION COPY Miss Agnes Brown Signature of owner Mabel S. Daveis By New Deal Stores

By E. Thompson

CHIEF OF FIRE DEPT.

Permit No. 38/2028

Location: 1390 Congress St

Owner: Michael S. Davis

Date of permit: 11/19/38

Closing-in

Closing-in

Final Notif.

Final Inspn. 7/13/39

Cert. of Occupancy issued None

NOTES

11/19/38 - Staking out OK - A.S.D.

11/26/38 - No work started - A.S.D.

11/30/38 - Same - A.S.D.

12/22/38 - Framing completed - A.S.D.

7/13/39 - Work completed - A.S.D.

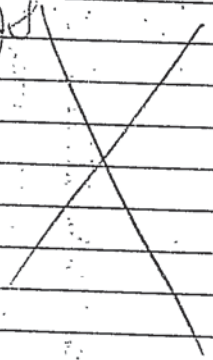

1390-1394 CONGRESS STREET

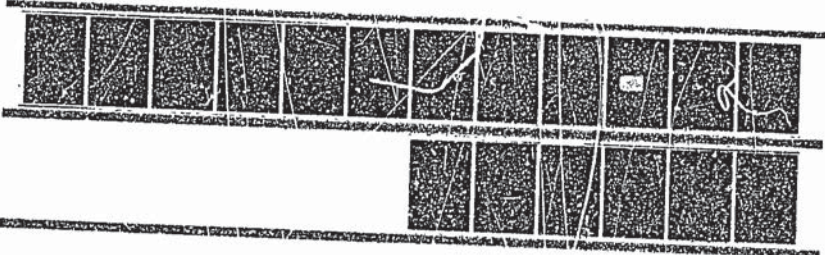



APPLICATION FOR PERMIT
DEPARTMENT OF BUILDING INSPECTIONS SERVICES
ELECTRICAL INSTALLATIONS

Date March 7, 1983
 Receipt and Permit number B09612

To the CHIEF ELECTRICAL INSPECTOR, Portland, Maine:

The undersigned hereby applies for a permit to make electrical installations in accordance with the laws of Maine, the Portland Electrical Ordinance, the National Electrical Code and the following specifications:

LOCATION OF WORK: Westgate Shopping Center - Congress Street - 1390
 OWNER'S NAME: Northeast Bank ADDRESS: same

		FEE\$
OUTLETS:		
Receptacles _____ Switches _____ Plugmold _____ ft. TOTAL <u>1-30</u>	<input checked="" type="checkbox"/>	<u>3.00</u>
FIXTURES: (number of)		
Incandescent _____ Flourescent _____ (not strip) TOTAL _____		
Strip Flourescent _____ ft. _____		
SERVICES:		
Overhead _____ Underground _____ Temporary _____ TOTAL amperes _____		
METERS: (number of) _____		
MOTORS: (number of)		
Fractional _____		
1 HP or over _____		
RESIDENTIAL HEATING:		
Oil or Gas (number of units) _____		
Electric (number of rooms) _____		
COMMERCIAL OR INDUSTRIAL HEATING:		
Oil or Gas (by a main boiler) _____		
Oil or Gas (by separate units) _____		
Electric Under 20 kws _____ Over 20 kws _____		
APPLIANCES: (number of)		
Ranges _____	Water Heaters _____	
Cook Tops _____	Disposals _____	
Wall Ovens _____	Dishwashers _____	
Dryers _____	Compactors _____	
Fans _____	Others (denote) _____	
TOTAL _____		
MISCELLANEOUS: (number of)		
Branch Panels _____		
Transformers _____		
Air Conditioners Central Unit _____		
Separate Units (windows) _____		
Signs 20 sq. ft. and under _____		
Over 20 sq. ft. _____		
Swimming Pools Above Ground _____		
In Ground _____		
Fire/Burglar Alarms Residential _____		
Commercial _____		
Heavy Duty Outlets, 220 Volt (such as welders) 30 amps and under _____		
over 30 amps _____		
Circus, Fairs, etc. _____		
Alterations to wires _____		
Repairs after fire _____		
Emergency Lights, battery <input checked="" type="checkbox"/> _____		<u>1.00</u>
Emergency Generators _____		
	INSTALLATION FEE DUE:	
FOR ADDITIONAL WORK NOT ON ORIGINAL PERMIT _____	DOUBLE FEE DUE:	
FOR REMOVAL OF A "STOP ORDER" (304-16.b) _____	TOTAL AMOUNT DUE:	<u>3.00</u>

INSPECTION: Will be ready on _____, 19____; or Will Call xx
 CONTRACTOR'S NAME: M. W. Jensen Electric
 ADDRESS: 8 Oak St. Westbrook
 TEL.: 854-9615
 MASTER LICENSE NO.: 02644 SIGNATURE OF CONTRACTOR: [Signature]
 LIMITED LICENSE NO.: _____

INSPECTOR'S COPY — WHITE
 OFFICE COPY — CANARY
 CONTRACTOR'S COPY — GREEN

ELECTRICAL INSTALLATIONS

Permit Number 09612

Location 1390 Rogers St,

Owner Northeast Grade

Date of Permit 3-7-83

Final Inspection 3-10-83

By Inspector Eddy

Permit Application Register Page No. 141

INSPECTIONS: Service _____ by _____

Service called in _____

Closing-in _____ by _____

PROGRESS INSPECTIONS: 3-9-83 Hugh / _____ / _____

3-10-83 / _____ / _____

_____ / _____ / _____

_____ / _____ / _____

_____ / _____ / _____

_____ / _____ / _____

CODE
COMPLIANCE
COMPLETED
DATE: 3-10-83

REMARKS:

Blank lined area for remarks.



APPLICATION FOR PERMIT
DEPARTMENT OF BUILDING INSPECTIONS SERVICES
ELECTRICAL INSTALLATIONS

Date April 7, 1983
 Receipt and Permit number B 09715

To the CHIEF ELECTRICAL INSPECTOR, Portland, Maine:

The undersigned hereby applies for a permit to make electrical installations in accordance with the laws of Maine, the Portland Electrical Ordinance, the National Electrical Code and the following specifications:

LOCATION OF WORK: B 1393-1393A-1395-1395A Congress Street
 OWNER'S NAME: Anthony Palermo ADDRESS: Lives there

	FEES
OUTLETS: Receptacles _____ Switches _____ Plugmold _____ ft. TOTAL _____	
FIXTURES: (number of) Incandescent _____ Flourescent _____ (not strip) TOTAL _____ Strip Flourescent _____ ft. _____	
SERVICES: existing 30 amp service Overhead <u>X</u> Underground _____ Temporary _____ TOTAL amperes <u>200</u>	3.00
METERS: (number of) <u>4</u>	2.00
MOTORS: (number of) Fractional _____ 1 HP or over _____	
RESIDENTIAL HEATING: Oil or Gas (number of units) _____ Electric (number of rooms) _____	
COMMERCIAL OR INDUSTRIAL HEATING: Oil or Gas (by a main boiler) _____ Oil or Gas (by separate units) _____ Electric Under 20 kws _____ Over 20 kws _____	
APPLIANCES: (number of) Ranges _____ Water Heaters _____ Cook Tops _____ Disposals _____ Wall Ovens _____ Dishwashers _____ Dryers _____ Compactors _____ Fans _____ Others (denote) _____ TOTAL _____	
MISCELLANEOUS: (number of) Branch Panels <u>4</u>	4.00
Transformers _____	
Air Conditioners Central Unit _____ Separate Units (windows) _____	
Signs 20 sq. ft. and under _____ Over 20 sq. ft. _____	
Swimming Pools Above Ground _____ In Ground _____	
Fire/Burglar Alarms Residential _____ Commercial _____	
Heavy Duty Outlets, 220 Volt (such as welders) 30 amps and under _____ over 30 amps _____	
Circus, Fairs, etc. _____	
Alterations to wires _____	
Repairs after fire _____	
Emergency Lights, battery _____	
Emergency Generators _____	

INSTALLATION FEE DUE: _____
 FOR ADDITIONAL WORK NOT ON ORIGINAL PERMIT DOUBLE FEE DUE: _____
 FOR REMOVAL OF A "STOP ORDER" (304-16.b)
 TOTAL AMOUNT DUE: 9.00

can check Monday, would you call CMP on Friday to OK for Saturday hook up

INSPECTION:
 Will be ready on _____, 19____; or Will Call XX
 CONTRACTOR'S NAME: Young, S Elec
 ADDRESS: 1400 Washington Avenue
 TEL.: _____
 MASTER LICENSE NO.: 03288 SIGNATURE OF CONTRACTOR: _____
 LIMITED LICENSE NO.: _____

INSPECTOR'S COPY — WHITE
 OFFICE COPY — CANARY
 CONTRACTOR'S COPY — GREEN

PERMIT # 001525 CITY OF Portland BUILDING PERMIT APPLICATION

MAP # _____ LOT# B

Please fill out any part which applies to job. Proper plans must accompany form.

Owner: Shaws Realty Co.

Address: P.O. Box 600, Eastbridgewater, MA 02333

LOCATION OF CONSTRUCTION: 1390 Congress St. (Fleet Bank)

CONTRACTOR: Newkraft Signs, Inc. SUBCONTRACTORS: 772-1544

ADDRESS: 686 Main St., Lewiston, ME 04240

Est. Construction Cost: _____ Type of Use: Bank

Past Use: Same

Building Dimensions L _____ W _____ Sq. Ft. _____ # Stories: _____ Lot Size: _____

Is Proposed Use: _____ Seasonal _____ Condominium _____ Apartment _____

Conversion - Explain: To erect pole sign, 5' x 10', as per plans.

COMPLETE ONLY IF THE NUMBER OF UNITS WILL CHANGE

Residential Buildings Only: _____ # Of Dwelling Units _____ # Of New Dwelling Units _____

- Foundation:
- Type of Soil: _____
 - Set Backs - Front _____ Rear _____ Side(s) _____
 - Footings Size: _____
 - Foundation Size: _____
 - Other _____

- Floor:
- Sills Size: _____ Sills must be anchored.
 - Girder Size: _____
 - Lally Column Spacing: _____ Size: _____ Spacing 16" O.C.
 - Joists Size: _____
 - Bridging Type: _____ Size: _____
 - Floor Sheathing Type: _____ Size: _____
 - Other Material: _____

- Exterior Walls:
- Studding Size _____ Spacing _____
 - No. windows _____
 - No. Doors _____
 - Header Sizes _____ Spc.(s) _____
 - Bracing: Yes _____ No _____
 - Corner Posts Size _____
 - Insulation Type _____ Size _____
 - Sheathing Type _____ Size _____
 - Siding Type _____ Weather Exposure _____
 - Masonry Materials _____
 - Metal Materials _____

- Interior Walls:
- Studding Size _____ Spacing _____
 - Header Sizes _____ Span(s) _____
 - Wall Covering Type _____
 - Fire Wall if required _____
 - Other Materials _____

For Official Use Only

Date: December 21, 1988 Subdivision: Yes / No _____

Inside Fire Limits _____ Name _____

Bldg Code _____ Lot _____

Time Limit _____ Block _____

Estimated Cost _____ Permit Expiration: _____ Public _____

Value/Structure _____ Ownership: _____ Private _____

Fee: \$35.00

- Ceiling:
- Ceiling Joists Size: _____
 - Ceiling Strapping Size _____ Spacing PERMIT ISSUED
 - Type Ceilings: _____
 - Insulation Type _____ Size JEC 21 1988
 - Ceiling Height: _____

- Roof:
- Truss or Rafter Size _____ Spacing City Of Portland
 - Sheathing Type _____
 - Roof Covering Type _____
 - Other _____

Chimneys: _____ Type: _____ Number of Fire Places _____

Heating: _____ Type of Heat: _____

Electrical: _____ Service Entrance Size: _____ Smoke Detector Required Yes _____ No _____

- Plumbing:
- Approval of soil test if required Yes _____ No _____
 - No. of Tubs or Showers _____
 - No. of Flushes _____
 - No. of Lavatories _____
 - No. of Other Fixtures _____

- Swimming Pools:
- Type: _____
 - Pool Size: _____ x _____ Square Footage _____
 - Must conform to National Electrical Code and State Law.

Zoning: _____ District _____ Street Frontage Req. _____ Provided _____

Review Required: _____ Required Setbacks: Front _____ Back _____ Side _____

Zoning Board Approval: Yes _____ No _____ Date: _____

Planning Board Approval: Yes _____ No _____ Date: _____

Conditional Use: _____ Variance _____ Site Plan _____ Subdivision _____

Shore and Floodplain Mgmt. _____ Special Exception _____

Other: _____ (Explain) _____

Date Approved _____

Permit Received By Joyce M. Rinaldi

Signature of Applicant Richard Michaud Date 12-21-88

Signature of CEO FOR OWNER Date _____

Inspection Dates 8/1/89



APPLICATION FOR PERMIT
DEPARTMENT OF BUILDING INSPECTIONS SERVICES
ELECTRICAL INSTALLATIONS

Date December 21, 1989
 Receipt and Permit number 00937

To the CHIEF ELECTRICAL INSPECTOR, Portland, Maine:

The undersigned hereby applies for a permit to make electrical installations in accordance with the laws of Maine, the Portland Electrical Ordinance, the National Electrical Code and the following specifications:

LOCATION OF WORK: Westgate Shopping Ctr. 1390 Congress St.

OWNER'S NAME: Nutri System ADDRESS: Westgate Shopping

	FEES
OUTLETS:	
Receptacles <u>20</u> Switches <u>10</u> Plugmold _____ ft. TOTAL <u>30</u>	3.00
FIXTURES: (number of)	
Incandescent _____ Fluorescent <u>13</u> (not strip) TOTAL <u>13</u>	3.30
Strip Fluorescent _____ ft.	
SERVICES:	
Overhead _____ Underground _____ Temporary _____ TOTAL amperes _____ ..	
METERS: (number of) _____	
MOTORS: (number of)	
Fractional <u>2</u> ²⁰	
1 HP or over <u>1</u>	
RESIDENTIAL HEATING:	
Oil or Gas (number of units) _____	
Electric (number of rooms) _____	
COMMERCIAL OR INDUSTRIAL HEATING:	
Oil or Gas (by a main boiler) _____	
Oil or Gas (by separate units) _____	
Electric Under 20 kws <u>X</u> Over 20 kws _____	5.00
APPLIANCES: (number of)	
Ranges _____ Water Heaters _____	
Cook Tops _____ Disposals _____	
Wall Ovens _____ Dishwashers _____	
Dryers _____ Compactors _____	
Fans _____ Others (denote) _____	
TOTAL _____	
MISCELLANEOUS: (number of)	
Branch Panels <u>1</u>	1.00
Transformers _____	
Air Conditioners Central Unit _____	
Separate Units (windows) _____	
Signs 20 sq. ft. and under _____	
Over 20 sq. ft. _____	
Swimming Pools Above Ground _____	
In Ground _____	
Fire/Burglar Alarms Residential _____	
Commercial _____	
Heavy Duty Outlets, 220 Volt (such as welders) 30 amps and under _____	
over 30 amps _____	
Circus, Fairs, etc. _____	
Alterations to wires _____	
Repairs after fire _____	
Emergency Lights, battery <u>2</u>	1.00
Emergency Generators _____	
FOR ADDITIONAL WORK NOT ON ORIGINAL PERMIT	INSTALLATION FEE DUE:
FOR REMOVAL OF A "STOP ORDER" (304-16.b)	DOUBLE FEE DUE:
	TOTAL AMOUNT DUE: <u>13.30</u>

INSPECTION:
 Will be ready on NOW, 1989; or Will Call we
 CONTRACTOR'S NAME: Seebee Elec.
 ADDRESS: 200 Anderson St. Portland, Maine 04101
 TEL.: 774-4880
 MASTER LICENSE NO.: 3014 SIGNATURE OF CONTRACTOR: [Signature]
 LIMITED LICENSE NO.: _____

INSPECTOR'S COPY — WHITE
 OFFICE COPY — CANARY
 CONTRACTOR'S COPY — GREEN

ELECTRICAL INSTALLATIONS—

Permit Number 00937

Location 1390 Congress

Owner DUPRI Systems

Date of Permit 12-21-89

Final Inspection 2-14-90

By Inspector Steve Bongard

Permit Application Register Page No. 79

INSPECTIONS: Service _____ by _____
Service called in _____
Closing-in _____ by _____

PROGRESS INSPECTIONS: _____ / _____ / _____
_____ / _____ / _____
_____ / _____ / _____
_____ / _____ / _____
_____ / _____ / _____

DATE:	REMARKS:
1-31-90	clip swr cable to STUD, OR TYRAP to LMT NO PLATES IN TRAINING RM polarity on RECEPTACLE ROOM with F. IES incorrect -- open NEUTRAL
	SERVICE IN VIOLATION - CLOSET FIXTURES NOT CLIPPED
	called SEABEE 1-31-90 1:50PM
2-14-90	ON SERVICE --- REMOVE BOX COVERS --- SIGN OK -- hollow CORE DOOR

PERMIT # 001525 CITY OF Portland BUILDING PERMIT APPLICATION MAP # _____ LOT# _____

Please fill out any part which applies to job. Proper plans must accompany form.

Owner: Shaws Realty Co. -
 Address: P.O. Box 600, Eastbridgewater, MA 02333
 LOCATION OF CONSTRUCTION 1390 Congress St. (Fleet Bank)
 CONTRACTOR: NewKraft Signs, Inc. SUBCONTRACTORS: 72-1544
 ADDRESS: 686 Main St., Lewiston, ME 04240

Est. Construction Cost: _____ Type of Use: Bank
 Past Use: same
 Building Dimensions L. _____ W. _____ Sq. Ft. _____ # Stories: _____ Lot Size: _____
 Is Proposed Use: _____ Seasonal _____ Condominium _____ Apartment _____
 Conversion - Explain to erect pole sign, 5' x 10', as per plans.

COMPLETE ONLY IF THE NUMBER OF UNITS WILL CHANGE
 Residential Buildings Only:
 # Of Dwelling Units _____ # Of New Dwelling Units _____

Foundation:
 1. Type of Soil: _____
 2. Set Backs - Front _____ Rear _____ Side(s) _____
 3. Footings Size: _____
 4. Foundation Size: _____
 5. Other _____

Floor:
 1. Sills Size: _____ Sills must be anchored.
 2. Girder Size: _____
 3. Lally Column Spacing: _____ Size: _____
 4. Joists Size: _____ Spacing 16" O.C.
 5. Bridging Type: _____ Size: _____
 6. Floor Sheathing Type: _____ Size: _____
 7. Other Material: _____

Exterior Walls:
 1. Studding Size _____ Spacing _____
 2. No. windows _____
 3. No. Doors _____
 4. Header Size _____ Span(s) _____
 5. Bracing: Yes _____ No _____
 6. Corner Posts Size _____
 7. Insulation Type _____ Size _____
 8. Sheathing Type _____ Size _____
 9. Siding Type _____ Weather Exposure _____
 10. Masonry Materials _____
 11. Metal Materials _____

Interior Walls:
 1. Studding Size _____ Spacing _____
 2. Header Size _____ Span(s) _____
 3. Wall Covering Type _____
 4. Fire Wall if required _____
 5. Other Materials _____

For Official Use Only	
Date <u>December 21, 1988</u>	Subdivision: Yes / No _____
Inside Fire Limits _____	Name _____
Bldg Code _____	Lot _____
Time Limit _____	Block _____
Estimated Cost _____	Permit Expiration: _____
Value/Structure _____	Ownership: _____ Public _____ Private _____
Fee <u>\$35.00</u>	

Ceiling:
 1. Ceiling Joists Size: _____
 2. Ceiling Strapping Size _____ Spacing PERMIT ISSUED
 3. Type Ceilings: _____
 4. Insulation Type _____ Size _____
 5. Ceiling Height: _____ DEC 21 1988

Roof:
 1. Truss or Rafter Size _____
 2. Sheathing Type _____ Span City of Portland
 3. Roof Covering Type _____
 4. Other _____

Chimneys:
 Type: _____ Number of Fire Places _____

Heating:
 Type of Heat: _____

Electrical:
 Service Entrance Size: _____ Smoke Detector Required Yes _____ No _____

Plumbing:
 1. Approval of soil test if required (X) 2E No _____
 2. No. of Tubs or Showers _____
 3. No. of Flushes _____
 4. No. of Lavatories _____
 5. No. of Other Fixtures _____

Swimming Pools:
 1. Type: _____
 2. Pool Size: _____ x _____ Square Footage _____
 3. Must conform to National Electrical Code and State Law.

Zoning:
 District R-2 Street Frontage Req. _____ Provided _____
 Required Setbacks: Front _____ Back _____ Side _____

Review Required:
 Zoning Board Approval: Yes _____ No _____ Date: _____
 Planning Board Approval: Yes _____ No _____ Date: _____
 Conditional Use: _____ Variance _____ Site Plan _____ Subdivision _____
 Shore and Floodplain Mgmt _____ Special Exception _____
 Other (Explain) _____
 Date Approved _____

Permit Received By Joyce M. Rinaldi

Signature of Applicant Richard Michael Date 12-21-88

Signature of CEO J.R. C. WMAZ Date _____

Inspection Dates _____

PLOT PLAN



FEES (Breakdown From Front)

Base Fee \$ 35.00
 Subdivision Fee \$ _____
 Site Plan Review Fee \$ _____
 Other Fees \$ _____
 (Explain) _____
 Late Fee \$ _____

Type

Inspection Record

Date

Type	Inspection Record	Date
_____	_____	____/____/____
_____	_____	____/____/____
_____	_____	____/____/____
_____	_____	____/____/____

COMMENTS 11/20/89 Spoke with Mngsr Kandy Moreau
 Believer Sign order cancelled

Sign Plans Abandoned
1/2/80

Signature of Applicant Richard Michaelson for OWNER Date 12-21-88

DOUBLE ANGLE-IRON FRAME,
ALUMINUM CABINET,
PLASTIC FACES.
STEEL POLE SET IN
CONCRETE 4FT BELOW GRADE

10'-0"

5'-0"

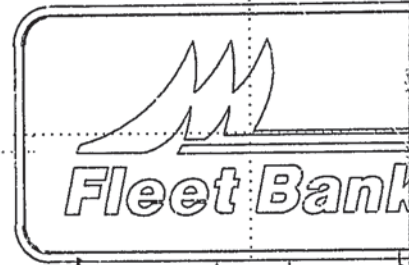

10FT.

side walk

1390
CONGRESS ST.

12'

FACE ELEVATION

TYPE "A-1" CENTER P

Neokraft

FLEET BANK WESTGATE SHOPPING

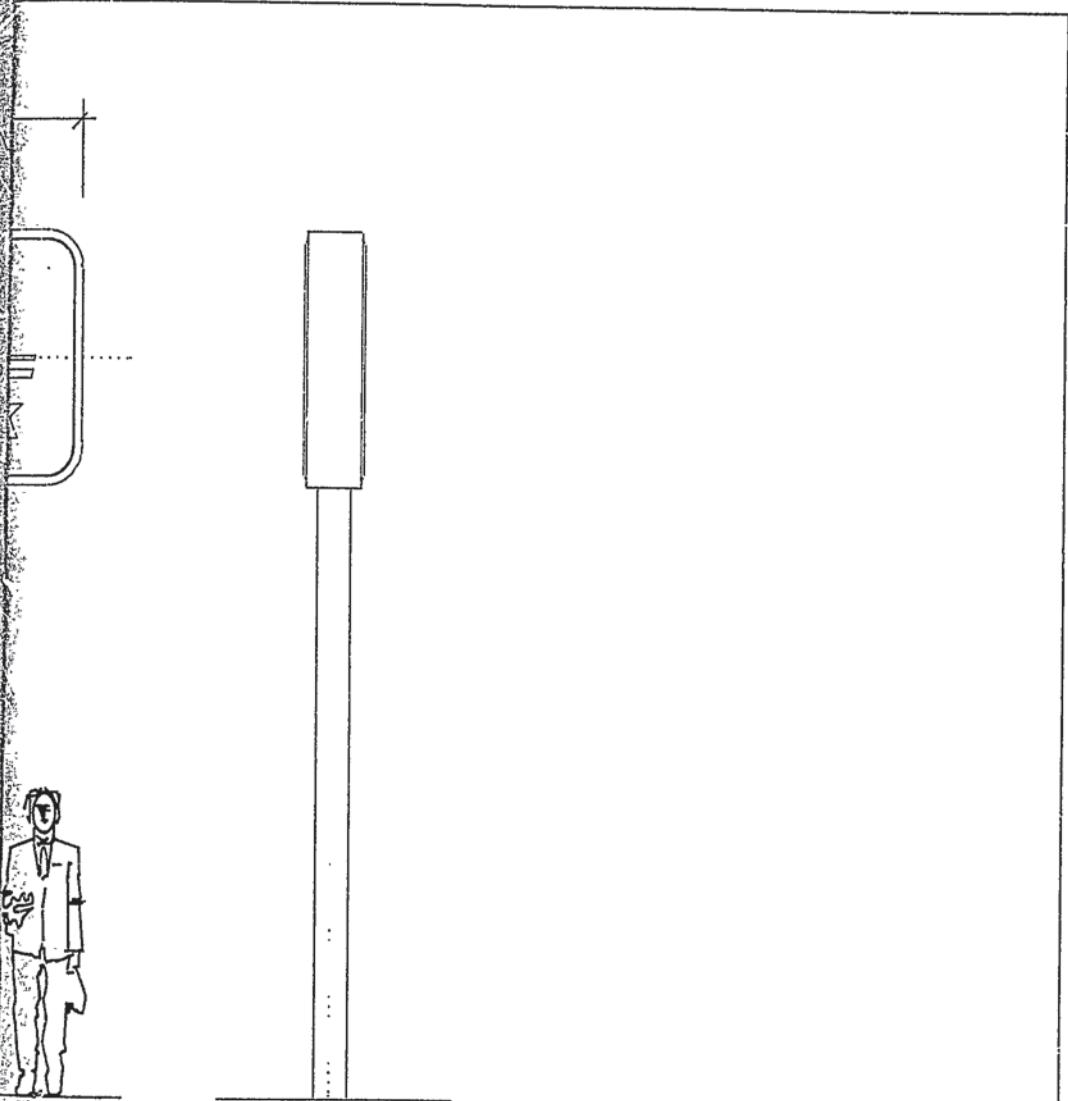

END ELEVATION

BLE SIGN - P/F INT. ILLUM.

ENTER- PORTLAND ME 9-16-88

FILE - WESTGATEZ DRAWING NO. 2

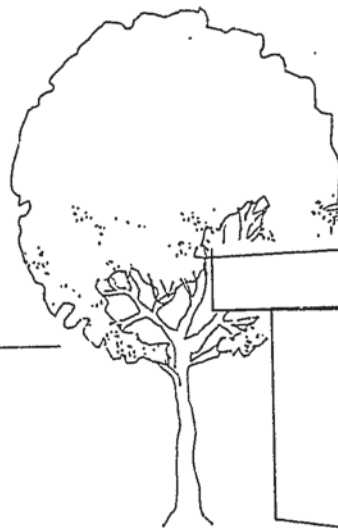

PERSPECTIVE VIEW SHOWING

NeoKraft

FLEET BANK WESTGATE SHOP



Bank

PROPOSED POLE SIGN

PLANNING CENTER - PORTLAND ME 9-16-88 FILE - WSTGATE1 DRAWING NO. 2

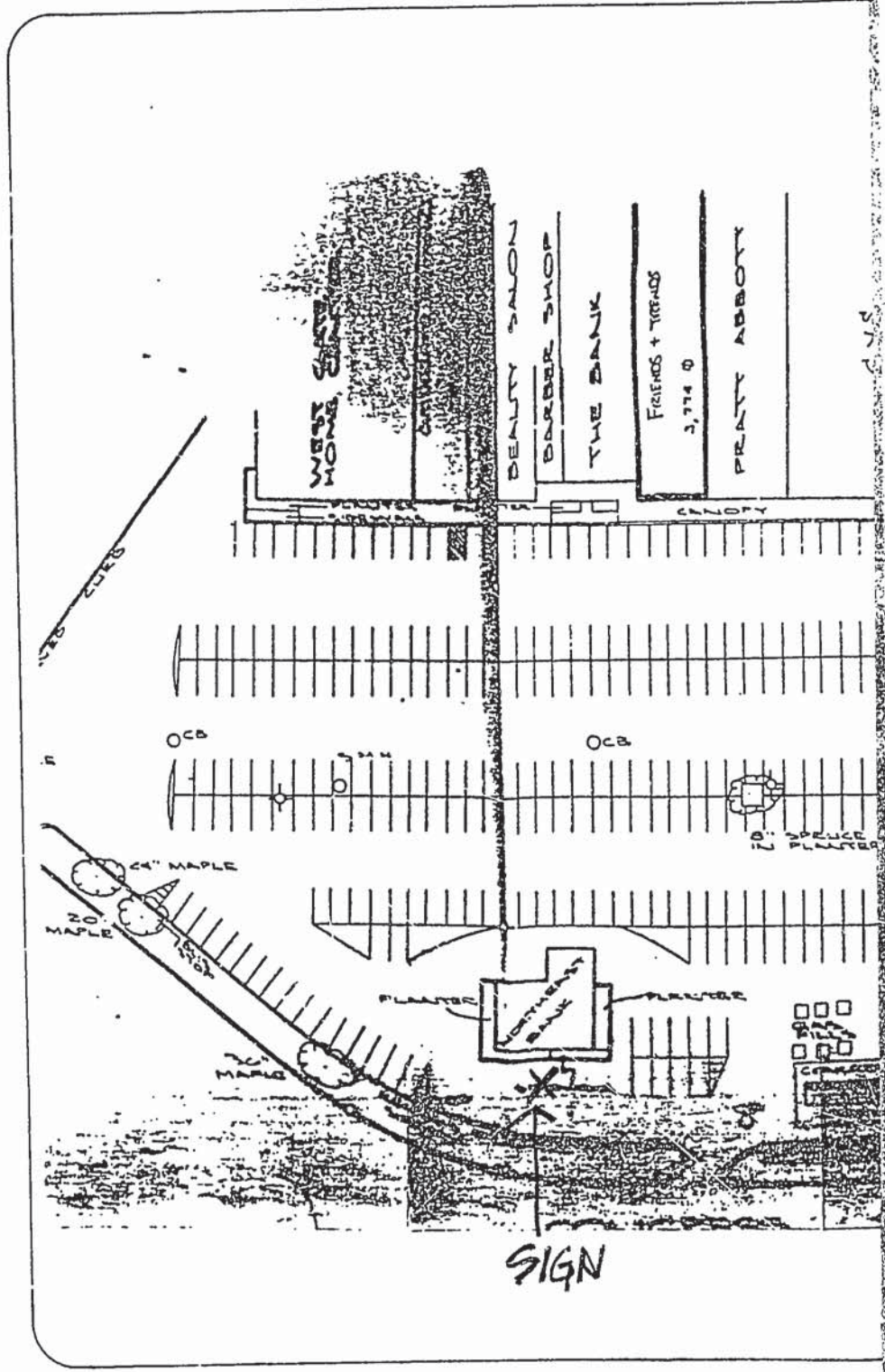

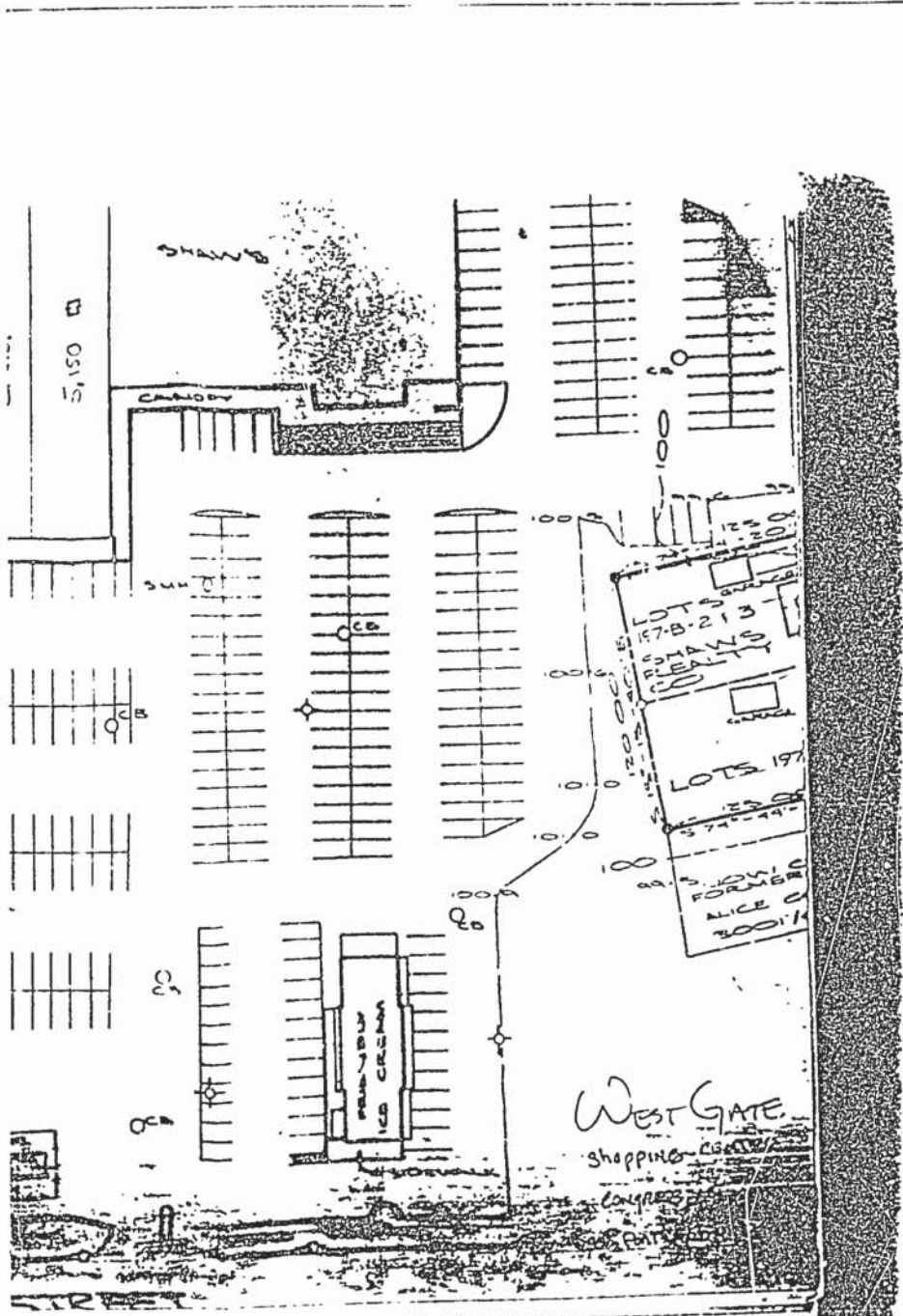

Neokraft

Manufacturers of Interior and Exterior Signage
 Neokraft Signs Inc
 696 Main Street
 Lewiston Maine 04240
 (207) 782 9654

913098

Permit # _____ City of Portland BUILDING PERMIT APPLICATION Fee \$45. Zone _____ Map # _____ Lot# _____

Please fill out any part which applies to job. Proper plans must accompany form.

Owner: Fleet Bank/Maine Phone # 795-8685

Address: 35 Ash St; Lewiston, ME 04240

LOCATION OF CONSTRUCTION 1390 Congress St.

Contractor: AT & T Tridom Sub: _____

Address: _____ Phone # _____

Est. Construction Cost: \$4500. Proposed Use: bank bldg w satellite dish

Past Use: bank bldg

of Existing Res. Units _____ # of New Res. Units _____

Building Dimensions L _____ W _____ Total Sq. Ft. _____

Stories: _____ # Bedrooms _____ Lot Size: _____

Is Proposed Use: Seasonal _____ Condominium _____ Conversion _____

Explain Conversion erect satellite dish - on roof

For Official Use Only

Date 9/26/91 Subdivision: _____
 Inside Fire Limits _____ Name: OCT - 1-1991
 Bldg Code _____ Lot _____
 Time Limit _____ Ownership: _____
 Estimated Cost: \$4500

Street Frontage Provided: _____
 Provided Setbacks: Front _____ Back _____ Side _____ Side _____

Review Required:
 Zoning Board Approval: Yes _____ No _____ Date: _____
 Planning Board Approval: Yes _____ No _____ Date: _____
 Conditional Use: _____ Variance _____ Site Plan _____ Subdivision _____
 Shoreland Zoning Yes _____ No _____ Floodplain Yes _____ No _____
 Special Exception _____
 Other (Explain) W.D.N. - 9-20-91

HISTORIC PRESERVATION

Ceiling:
 1. Ceiling Joists Size: _____ Spacing _____ Not in District nor landmark.
 2. Ceiling Strapping Size _____ Spacing _____ Does not require review.
 3. Type Ceiling: _____ Require Review.
 4. Insulation Type _____ Size _____
 5. Ceiling Height: _____

Roof:
 1. Truss or Rafter Size _____ Span Action: Approved
 2. Sheathing Type _____ Size _____ APPROVED WITH RESERVATIONS
 3. Roof Covering Type _____

Chimneys:
 Type: _____ Number of Fire Places _____ Date: _____
 Signature: _____

Heating:
 Type of Heat: _____
 Service Entrance Size: _____ Smoke Detector Required Yes _____ No _____

Plumbing:
 1. Approval of soil test if required Yes _____ No _____
 2. No. of Tubs or Showers _____
 3. No. of Flushes _____
 4. No. of Lavatories _____
 5. No. of Other Fixtures _____

Swimming Pools:
 1. Type: _____
 2. Pool Size: _____ x _____ Square Footage _____
 3. Must conform to National Electrical Code and State Law.

Permit Received By Louise F. Chase
 Signature of Applicant Paul Laliberte Date 9-26-91
 CEO's District 14 Paul Laliberte

CONTINUED TO REVERSE SIDE
 Ivory Tag - CEO Mr. Carroll

Foundation:
 1. Type of Soil: _____
 2. Set Backs - Front _____ Rear _____ Side(s) _____
 3. Footings Size: _____
 4. Foundation Size: _____
 5. Other _____

Floor:
 1. Silla Size: _____ Sills must be anchored.
 2. Girder Size: _____
 3. Lally Column Spacing: _____ Size: _____
 4. Joists Size: _____ Spacing 16" O.C.
 5. Bridging Type: _____ Size: _____
 6. Floor Sheathing Type: _____ Size: _____
 7. Other Material: _____

Exterior Walls:
 1. Studding Size _____ Spacing _____
 2. No. windows _____
 3. No. Doors _____
 4. Header Sizes _____ Span(s) _____
 5. Bracing: Yes _____ No _____
 6. Corner Posts Size _____
 7. Insulation Type _____ Size _____
 8. Sheathing Type _____ Size _____
 9. Siding Type _____ Weather Exposure _____
 10. Masonry Materials _____
 11. Metal Materials _____

Interior Walls:
 1. Studding Size _____ Spacing _____
 2. Header Sizes _____ Span(s) _____
 3. Wall Covering Type _____
 4. Fire Wall if required _____
 5. Other Material: _____

White - Tax Assessor



APPLICATION FOR PERMIT
DEPARTMENT OF BUILDING INSPECTIONS SERVICES
ELECTRICAL INSTALLATIONS

Date May 10, 1991
 Receipt and Permit number 0207

To the CHIEF ELECTRICAL INSPECTOR, Portland, Maine:

The undersigned hereby applies for a permit to make electrical installations in accordance with the laws of Maine, the Portland Electrical Ordinance, the National Electrical Code and the following specifications:

LOCATION OF WORK: 1390 Congress St.

OWNER'S NAME: Shaw's Realty Company ADDRESS: Box 600 East Bridgewater, Mass 02333

OUTLETS:		FEEs		
Receptacles <u>5</u>	Switches _____	Plugmold _____	ft. TOTAL _____	1.00
FIXTURES: (number of)				
Incandescent _____	Flourescent <u>—</u>	(not strip) TOTAL _____		
Strip Flourescent _____	ft. _____			
SERVICES:				
Overhead _____	Underground _____	Temporary _____	TOTAL amperes _____	
METERS: (number of) _____				
MOTORS: (number of)				
Fractional _____				
1 HP or over _____				
RESIDENTIAL HEATING:				
Oil or Gas (number of units) _____				
Electric (number of rooms) _____				
COMMERCIAL OR INDUSTRIAL HEATING:				
Oil or Gas (by a main boiler) _____				
Oil or Gas (by separate units) _____				
Electric Under 20 kw: _____	Over 20 kws _____			
APPLIANCES: (number of)				
Ranges _____	Water Heaters _____			
Cook Tops _____	Disposals _____			
Wall Ovens _____	Dishwashers _____			
Dryers _____	Compactors _____			
Fans _____	Others (denote) _____			
TOTAL _____				
MISCELLANEOUS: (number of)				
Branch Panels <u>1</u>				4.00
Transformers _____				
Air Conditioners Central Unit _____				
Separate Units (windows) _____				
Signs 20 sq. ft. and under _____				
Over 20 sq. ft. _____				
Swimming Pools Above Ground _____				
In Ground _____				
Fire/Burglar Alarms Residential _____				
Commercial _____				
Heavy Duty Outlets, 220 Volt (such as welders) 30 amps and under _____				
over 30 amps _____				
Circus, Fairs, etc. _____				
Alterations to wires _____				
Repairs after fire _____				
Emergency Lights, battery _____				
Emergency Generators _____				
			INSTALLATION FEE DUE:	5.00
			DOUBLE FEE DUE:	
			TOTAL AMOUNT DUE: MIN	15.00

FOR ADDITIONAL WORK NOT ON ORIGINAL PERMIT
 FOR REMOVAL OF A "STOP ORDER" (304-16.b)
 INSPECTION:
 Will be ready on _____, 19__; or Will Call X
 CONTRACTOR'S NAME: Bill Gee
 ADDRESS: RFD #1 Box 941 Belgrade, Maine 04917
 TEL.: 495-2167
 MASTER LICENSE NO.: 13845 SIGNATURE OF CONTRACTOR: Bill Gee
 LIMITED LICENSE NO.: _____

INSPECTOR'S COPY — WHITE
 OFFICE COPY — CANARY
 CONTRACTOR'S COPY — GREEN

City of Portland, Maine -- Building or Use Permit Application 389 Congress Street, 04101, Tel: (207) 874-8703, FAX: 874-8716

Location of Construction: 1390 Congress St (Westgate)		Owner: Fleet Bank		Phone:		Permit No: 940889	
Owner Address:		Leasee/Buyer's Name:		Phone:		Business Name: Mary Gresik	
Contractor Name: M.R. Brewer		Address: P.O. Box 3035 Ptd, ME 04104		Phone: 797-7534		Permit Issued: 23	
Past Use: Bank		Proposed Use: Bank w/Ext Reno		COST OF WORK: \$ 4,000.		PERMIT FEE: \$ 40.	
Proposed Project Description: Enlarged Automatic Teller Machine (ATM)		FIRE DEPT. <input type="checkbox"/> Approved <input type="checkbox"/> Denied		INSPECTION: Use Group: <i>U</i> Type: <i>FA</i> <i>ROCA 93</i>		Zone: CBL:	
		Signature:		Signature: <i>[Signature]</i>		Zoning Approval: <i>[Signature]</i>	
		PEDESTRIAN ACTIVITIES DISTRICT (P.A.D.)		Action: Approved <input type="checkbox"/> Approved with Conditions: <input type="checkbox"/> Denied <input type="checkbox"/>		Special Zone or Reviews: <input type="checkbox"/> Shoreland <input type="checkbox"/> Wetland <input type="checkbox"/> Flood Zone <input type="checkbox"/> Subdivision <input type="checkbox"/> Site Plan maj <input type="checkbox"/> minor <input type="checkbox"/> mm <input type="checkbox"/>	
		Signature:		Date:		Zoning Appeal <input type="checkbox"/> Variance <input type="checkbox"/> Miscellaneous <input type="checkbox"/> Conditional Use <input type="checkbox"/> Interpretation <input type="checkbox"/> Approved <input type="checkbox"/> Denied	

1. This permit application doesn't preclude the Applicant(s) from meeting applicable State and Federal rules.
2. Building permits do not include plumbing, septic or electrical work.
3. Building permits are void if work is not started within six (6) months of the date of issuance. False information may invalidate a building permit and stop all work.

CERTIFICATION

I hereby certify that I am the owner of record of the named property, or that the proposed work is authorized by the owner of record and that I have been authorized by the owner to make this application as his authorized agent and I agree to conform to all applicable laws of this jurisdiction. In addition, if a permit for work described in the application issued, I certify that the code official's authorized representative shall have the authority to enter all areas covered by such permit at any reasonable hour to enforce the provisions of the code(s) applicable to such permit

SIGNATURE OF APPLICANT *William Espeignett* ADDRESS: _____ DATE: 22 Aug '94 PHONE: _____

RESPONSIBLE PERSON IN CHARGE OF WORK, TITLE _____ PHONE: _____

White-Permit Desk Greer Assessor's Canary-D.P.W. Pink-Public File Ivory Card-Inspector

Action:
 Approved
 Approved with Conditions
 Denied
Date: 8/23/94
[Signature]
CEO DISTRICT **4**
MA. Carroll

City of Portland, Maine - Building or Use Permit Application 389 Congress Street, 04101, Tel: (207) 874-8703, FAX: 874-8716

Location of Construction: 1390 Congress St		Owner: Fleet Bank		Phone:		Permit No: 960353
Owner Address:		Leasee/Buyer's Name:		Business Name:		
Contractor Name: TAGR Corporation		Address: P.O. Box 441 Sandwich, MA		Phone: 02563 508-888-3955		<div style="border: 2px solid black; padding: 5px; text-align: center;"> PERMIT ISSUED Permit Issued MAY - 9 1996 CITY OF PORTLAND </div>
Past Use: Bank		Proposed Use: Same w/signage		COS. OF WORK: \$ PERMIT FEE: \$ 28.80		
Proposed Project Description: Erect Signage (totalling 19 sq ft)		FIRE DEPT. <input type="checkbox"/> Approved <input type="checkbox"/> Denied		INSPECTION: Use Group: Type:		
		Signature: _____ Signature: <i>[Signature]</i>		PEDESTRIAN ACTIVITIES DISTRICT (P.U.D.) Action: <input type="checkbox"/> Approved <input type="checkbox"/> Approved with Conditions <input type="checkbox"/> Denied		
Permit Taken By: Mary Gresik		Date Applied For: 22 March 1996				Zoning: CBL: Zoning Approval: <i>OK - 2/19/96</i> Special Zone or Reviews: <input type="checkbox"/> Shoreland <input type="checkbox"/> Wetland <input type="checkbox"/> Flood Zone <input type="checkbox"/> Subdivision <input type="checkbox"/> Site Plan <input type="checkbox"/> minor <input type="checkbox"/> mm <input type="checkbox"/>

1. This permit application doesn't preclude the Applicant(s) from meeting applicable State and Federal rules.
2. Building permits do not include plumbing, septic or electrical work.
3. Building permits are void if work is not started within six (6) months of the date of issuance. False information may invalidate a building permit and stop all work..

PERMIT ISSUED WITH LETTER

CERTIFICATION

I hereby certify that I am the owner of record of the named property, or that the proposed work is authorized by the owner of record and that I have been authorized by the owner to make this application as his authorized agent and I agree to conform to all applicable laws of this jurisdiction. In addition, if a permit for work described in the application issued, I certify that the code official's authorized representative shall have the authority to enter all areas covered by such permit at any reasonable hour to enforce the provisions of the code(s) applicable to such permit

29 April 1996
~~22 March 1996~~

SIGNATURE OF APPLICANT *Carol Bugbee* ADDRESS: _____ DATE: _____ PHONE: _____

RESPONSIBLE PERSON IN CHARGE OF WORK, TITLE _____ PHONE: _____

White-Permit Desk Green-Assessor's Canary-D.P.W. Pink-Public File Ivory Card-Inspector

Zoning Appeal

Variance
 Miscellaneous
 Conditional Use
 Interpretation
 Approved
 Denied

Historic Preservation

Not in District or Landmark
 Does Not Require Review
 Requires Review

Action: *[Signature]*

Approved
 Approved with Conditions
 Denied

Date: *30/04/96*

CEO DISTRICT 4

Mrs. Carvill

013098 913098

Permit # _____ City of Portland BUILDING PERMIT APPLICATION Fee \$45. Zone _____ Map # _____ Lot# _____
Please fill out any part which applies to job. Proper plans must accompany form.

Owner: Fleet Bank/Maine Phone # 796-8535
 Address: 35 Ash St; Lewiston, ME 04240
 LOCATION OF CONSTRUCTION 1390 Congress St.
 Contractor: AT & T Tridon Sub: _____
 Address: _____ Phone # _____
 Est. Construction Cost: \$4500. Proposed Use: bank bldg w satelit
 Past Use: bank bldg
 # of Existing Res. Units _____ # of New Res. Units _____
 Building Dimensions L _____ W _____ Total Sq. Ft. _____
 # Stories: _____ # Bedrooms _____ Lot Size: _____
 Is Proposed Use: Seasonal _____ Condominium _____ Conversion _____
 Explain Conversion erect satellite dish - on roof

For Official Use Only

Date 9/26/91 Subdivision _____
 Inside Fire Limits _____ Name _____
 Bldg Code _____ Lot _____
 Time Limit _____ Ownership: _____
 Estimated Cost \$4500

PERMIT ISSUED
 OCT - 1 1991
 CITY OF PORTLAND

Zoning R1S
 Street Frontage Provided: _____
 Provided Setbacks: Front _____ Back _____ Side _____
 Review Required:
 Zoning Board Approval: Yes _____ No _____ Date: _____
 Planning Board Approval: Yes _____ No _____ Date: _____
 Conditional Use: _____ Variance _____ Site Plan _____ Subdivision _____
 Shoreland Zoning Yes _____ No _____ Floodplain Yes _____ No _____
 Special Exception _____
 Other WA (Explain) _____

Foundation:

- Type of Soil: _____
- Set Backs - Front _____ Rear _____ Side(s) _____
- Footings Size: _____
- Foundation Size: _____
- Other _____

Floor:

- Sills Size: _____ Sills must be anchored.
- Girder Size: _____
- Lally Column Spacing: _____ Size: _____
- Joists Size: _____ Spacing 16" O.C.
- Bridging Type: _____ Size: _____
- Floor Sheathing Type: _____ Size: _____
- Other Material: _____

Exterior Walls:

- Studding Size _____ Spacing _____
- No. windows _____
- No. Doors _____
- Header Sizes _____ Span(s) _____
- Bracing: Yes _____ No _____
- Corner Posts Size _____
- Insulation Type _____ Size _____
- Sheathing Type _____ Size _____
- Siding Type _____ Weather Exposure _____
- Masonry Materials _____
- Metal Materials _____

Interior Walls:

- Studding Size _____ Spacing _____
- Header Sizes _____ Span(s) _____
- Wall Covering Type _____
- Fire Wall if required _____
- Other Materials _____

Ceiling:

- Ceiling Joists Size: _____
- Ceiling Strapping Size _____ Spacing _____
- Type Ceilings: _____
- Insulation Type _____ Size _____
- Ceiling Height: _____

Roof:

- Truss or Rafter Size _____ Span _____ Action: _____
- Sheathing Type _____ Size _____
- Roof Covering Type _____

Chimneys: _____ Type: _____ Number of Fire Places _____ Date: _____

Heating: _____ Type of Heat _____

Electric: _____ Service Entrance Size: _____ Smoke Detector Required Yes _____ No _____

Plumbing:

- Approval of soil test if required Yes _____ No _____
- No. of Tubs or Showers _____
- No. of Flushes _____
- No. of Lavatories _____
- No. of Other Fixtures _____

Swimming Pools:

- Type: _____
- Pool Size: _____ x _____ Square Footage _____
- Must conform to National Electrical Code and State Law.

Permit Received By Louise E. Chase
 Signature of Applicant Paul Laliberte Date 9-26-91
 CEO's District 4

White - Tax Assessor

CONTINUED TO REVERSE SIDE
Ivory Tag - CEO MA. Carville

PLOT PLAN



Done w/out Insp.

FEES (Breakdown From Front)		Inspection Record	
	Type	Date	
Base Fee \$ <u>45-</u>		/	/
Subdivision Fee \$ _____		/	/
Site Plan Review Fee \$ _____		/	/
Other Fees \$ _____		/	/
(Explain) _____		/	/
Late Fee \$ _____		/	/

COMMENTS *10/1 N/S/ly*

CERTIFICATION

I hereby certify that I am the owner of record of the named property, or that the proposed work is authorized by the owner of record and that I have been authorized by the owner to make this application as has authorized agent and I agree to conform to all applicable laws of this jurisdiction. In addition, if a permit for work described in this application is issued, I certify that the code official or the code official's authorized representative shall have the authority to enter areas covered by such permit at any reasonable hour to enforce the provisions of the code(s) applicable to such permit.

Paul Galibute _____ *795-8685*
 SIGNATURE OF APPLICANT ADDRESS PHONE NO.

 RESPONSIBLE PERSON IN CHARGE OF WORK, TITLE PHONE NO.

WESTGATE

PRODELIN 1.8m NON-PENETRATING ROOF MOUNT

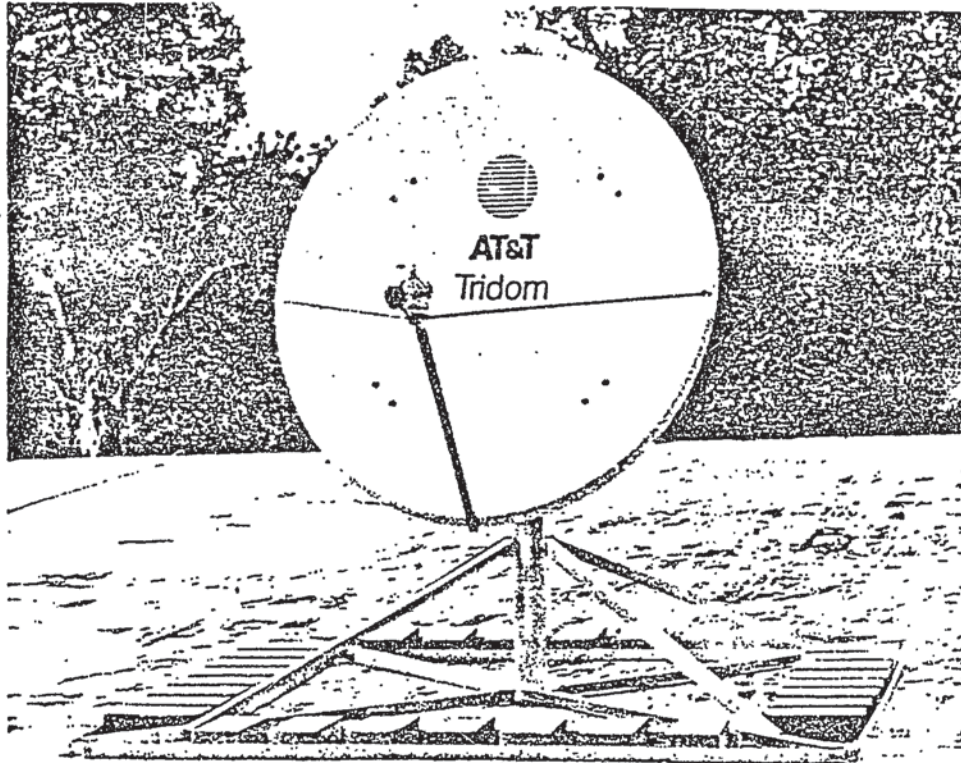

FEATURES:

- ADAPTABLE, CAN BE USED FOR APPROXIMATELY 95% OF ALL 1.8m NON-PENETRATING ROOF MOUNT APPLICATIONS
- FEW PARTS AND FASTENERS MAKE ASSEMBLY QUICK AND EASY
- ALL STRUCTURAL STEEL COMPONENTS
- HARDWARE IS HOT-DIPPED GALVANIZED TO PROVIDE CORROSION PROTECTION
- DATA VSAT OPERATIONAL AT 50 mph WINDSPEED
- CONCRETE BLOCK BALLAST
- ROOF PADS PROTECT ROOF SURFACE
- 10 ft x 10 ft BASE AREA REDUCES STATIC ROOF LOAD TO LESS THAN 20 psf FOR MOST APPLICATIONS
- APPLICABILITY CAN BE INCREASED IF ROOF CAN SUPPORT MORE THAN 20 psf STATIC ROOF LOAD



AT&T Tridom

RECEIVED

SEP 26 1991

DEPT. OF BUILDING INSPECTIONS
CITY OF PORTLAND

TECHNICAL SPECIFICATIONS

SURVIVAL WINDSPEED	125 mph
MOUNT WEIGHT	251 lb
ANTENNA ASSEMBLY WEIGHT	185 lb
BALLAST WEIGHT	1564 lb
TOTAL WEIGHT	2000 lb
BASE TRIBUTARY AREA	100 ft ²
STATIC ROOF PRESSURE	20 psf
MAST SIZE	5-1/2" O.D.
COEFFICIENT OF FRICTION	0.64
FACTOR OF SAFETY OVERTURNING	1.7

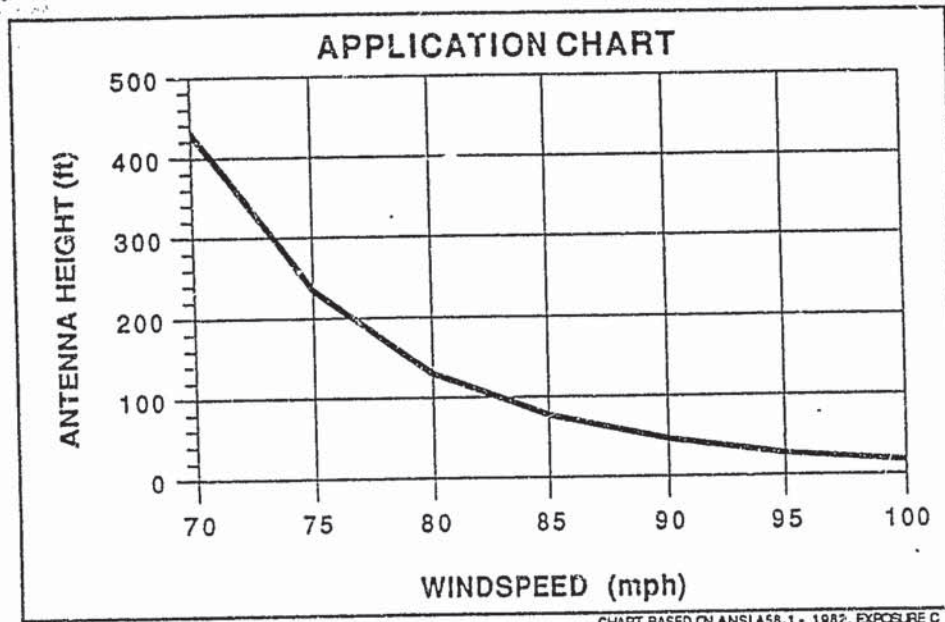
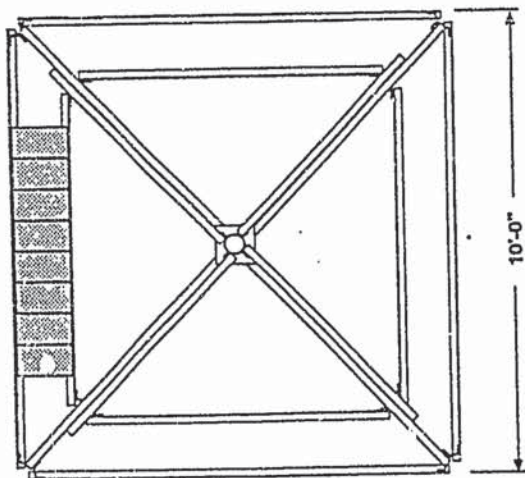
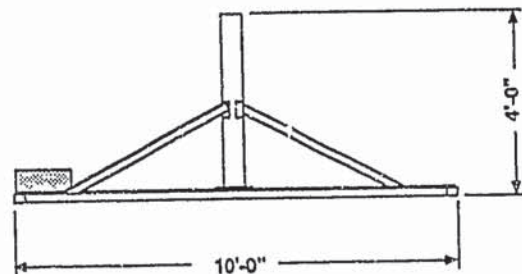

CHART BASED ON ANSI A58.1 - 1982, EXPOSURE C



PLAN VIEW



SIDE VIEW



EXCEPTION PRICE AND SITE SURVEY SUMMARY

CUSTOMER
Fleet /Norstar Services
TRIDOM SITE NUMBER
FNS469
CUSTOMER SITE CCDE
NONE

SITE SURVEY SUMMARY

SITE ADDRESS

Fleet/Norstar Services
1390 Congress Street
Portland ME 04102
Carol Roderick 207/772-8361

Westgate

SHIPPING ADDRESS

AT&T Network Systems
45 Forest Ave
Portland ME 04101
Bob Louis 207-879-5030

MAJOR SITE EQUIPMENT ITEMS:

SYSTEM DESCRIPTION: 1.8m W/NP MOUNT
MOUNT DESCRIPTION: PRODELIN NON PEN
CABLE LENGTH: 120 FT VIDEO ACCESS ADAPTER: 1 MSO: 0 BIC: 0
POWER SUPPLY: 0 LINE AMPLIFIER: 0 CSO: 0 MIC: 0

OPTION RECOMMENDED: 1

*6-11-91
- Paul please attach proposal for roof repairs.
- reworking second option - Revisit of branch will be necessary
- P.P. (permit)*

EXCEPTION PRICE

DESCRIPTION	UNIT PRICE	QUAN	LINE PRICE
HANDLING(OR STORAGE) CHARGE/PER MONTH	46.00	1	46.00
LOCAL DELIVERY/EACH	252.00	1	252.00
VIDEO ACCESS ADAPTER INSTALLATION	26.00	1	26.00
VIDEO ACCESS ADAPTER	100.00	1	100.00

*\$3,000
found gm location
how do k
bill
rework
Roof.*

*go for it!
go through the code imp. off.*

TOTAL ESTIMATED EXCEPTION PRICE: \$424.00

SURVEY COMMENTS: RECOMMEND INSTALLING 1.8 m NON PENETRATING ROOF MOUNT PER OPTION 1.

atm addition

APPROVED BY: *Mr. Davis*

DATE: 5/24/91

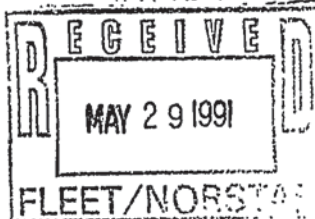



SITE SURVEY FORM

WORK ORDER #: TR1540 NE

SITE CODE: FNS 469

ANTENNA SIZE: 1.8

PRIMARY SATELLITE: BCA K2

AZIMUTH: 212.30 ELEV.: 38.53

SECONDARY SATELLITE: _____

AZIMUTH: _____ ELEV.: _____

FIELD REP.: _____

TELEPHONE: _____

COMPANY: _____

REVISION 11-29-90

840 FRANKLIN COURT

MARIETTA, GA. 30067

TELEPHONE: 404-426-4261 FAX: 404-590-9402

SECTION 1:

CUSTOMER INFORMATION:

Customer: Fleet/NORSTAR

Address: 1390 Congress ST.
Portland Me 04102

Contact: Carol Rodavick

Telephone: 207-772-8361

LANDLORD INFORMATION:

Company: _____

Address: _____

Contact: _____

Telephone: _____

SECTION 2: CUSTOMER OPTIONS

MSO CSO BIC MIC VIDEO ACT. DE-ICING OTHER

COMMENTS: _____

SECTION 3: BUILDING/SITE INFORMATION

BUILDING TYPE: RESIDENTIAL COMMERCIAL

BUILDING HEIGHT: STORIES 1 FEET 20

ROOF COMPOSITION: BUILT-UP MEMBRANE METAL CONCRETE SLAB OTHER

COMMENTS: _____

ROOF SLOPE (Rise to Run-max. ratio is 1:20 rise to run for non-penetrating mount): _____

EXTERNAL WALL COMPOSITION: GLASS BRICK METAL WOOD OTHER

COMMENTS: Precast Concrete

REVISION 11-29-90

SECTION 4: SHIPPING INFORMATION

EQUIPMENT TO BE SHIPPED TO THE INSTALLER CUSTOMER (CIRCLE ONE) AT THE FOLLOWING ADDRESS:

COMPANY NAME AT&T Network Syst
ADDRESS 45 Forest AVE.
CITY, STATE, ZIP Portland Me 04101
CONTACT Bob Lewis
TELEPHONE 207 879 5030

IS LOADING DOCK AVAILABLE? YES NO
IS STORAGE SPACE AVAILABLE? YES NO

SECTION 5: GENERAL COMMENTS

CUSTOMER/LANDLORD COMMENTS: None

roof in need of repair - may need 2nd option
ground movement subject to landlord approval. P.L.
6-4-91 - have not been able to reach L.L. to date -
he wants to make the final decision.
Portland is not issuing permits to float Bank.
Don to follow-up. dnt.

INSTALLER COMMENTS: None
need approval for roof repairs - need to be
written up.

SECTION 6: MOUNT OPTIONS

EXPLAIN WHY PARTICULAR MOUNT CATEGORIES WERE NOT USED AS INSTALLATION OPTIONS:

NON-PENETRATING ROOF MOUNT- Best for this location.

WALL/POLE MOUNT- N/A

GROUND MOUNT- N/A

SECTION 7: ACKNOWLEDGEMENTS

THE INSTALLATION TECHNICIAN HAS EXPLAINED THE MOUNTING OPTIONS AVAILABLE FOR THIS FACILITY. I AGREE WITH THE METHODOLOGY OF THESE OPTIONS AS THEY HAVE BEEN EXPLAINED, AND SHOULD THE INSTALLATION BE APPROVED, WOULD LIKE THE SYSTEM TO BE INSTALLED AS DESCRIBED.

	SIGNATURE	DATE	TELEPHONE #
BRANCH MGR.	<u>Ames Nelson</u>	<u>5-7-91</u>	<u>207-795-8202</u>
BLDG. MGR.	<u>Paul Roberts</u>	<u>6/3/91</u>	<u>795-8685</u>
INST. TECH.	<u>A. M. Mott</u>	<u>5-7-91</u>	<u>207 879 5030</u>

SECTION 8: INDOOR EQUIPMENT

LOCATION OF IDU (Describe in detail): The IDU will be
placed under counter by Teller Area

LOCATION OF SPLICE BOX (Describe in detail): SAME AREA AS IDU.

IS VENTILATION FOR THE IDU ACCEPTABLE: YES NO IF NO, WHAT CAN BE DONE TO OBTAIN ACCEPTABLE VENTILATION? _____

IS SHELF REQUIRED? YES NO IF YES, EXPLAIN: _____

IS AC POWER AVAILABLE? YES NO IF NO, EXPLAIN: will be supplied by
F.N.S.

PHOTO OF INDOOR EQUIPMENT LOCATION:

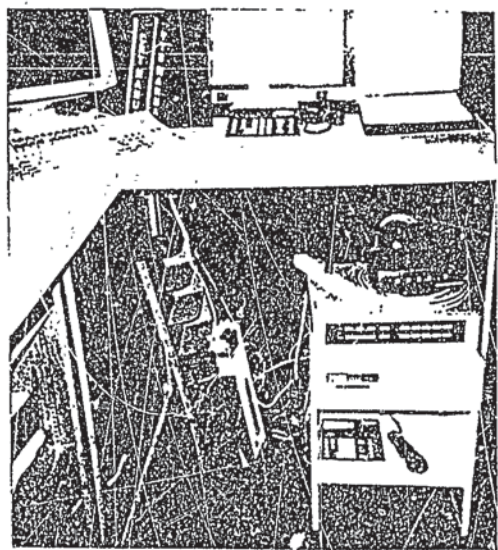

COMMENTS The Cable will
be run across the
carpet in an enclosure.

NO!

by F.N.S.

SECTION 9: ANTENNA MOUNTING INFO.

OPTION # 1

TYPE OF MOUNT: PART # 10-0060-01 DESCRIPTION ~~XXXX~~ NORTHWEST 1/8 1/2

BALLAST (if applicable-refer to charts) ~~XXXX~~ lbs. 1250

MOUNTING STRUCTURE (Describe): NPRM Prodcon

WIND EXPOSURE CATEGORY: EXPOSURE "B" _____ EXPOSURE "C" _____

COMMENTS _____

ACCESSIBILITY TO BOTH SIDES OF MOUNTING STRUCTURE (Describe): By ladder

STRUCTURAL ANALYSIS REQUIRED: YES NO EXPLAIN Roof has many water bubbles in it. The roof also has a hot

TYPE OF ACCESS TO ANTENNA LOCATION (Describe): By ladder

METHOD OF TRANSPORTING REFLECTOR TO INSTALL LOCATION (Describe): Contractor

UTILITIES MARKERS REQUIRED (Describe if applicable): No

ANTENNA VISIBILITY BY PUBLIC (Describe): This building is sitting on the edge of shopping center parking lot.

ACTIVE DE-ICING, IF APPLICABLE (1.8m requires 120VAC-20AMP circuit, 2.4m requires 120VAC-30AMP circuit. Describe method of installing the required circuit at the antenna.): No

SECTION 9: ANTENNA MOUNTING INFORMATION (cont.) OPTION # _____

GROUND/POLE MOUNT ONLY: LENGTH OF PIPE _____ FT ABOVE GRND. _____ FT BELOW GRND. _____ FT
 NOMINAL DIAMETER OF PIPE _____ IN SCHEDULE 40
 CONCRETE PIER SIZE-- DEPTH _____ FT DIAMETER _____ FT

POLE MOUNT ONLY: NUMBER OF BRACKETS REQUIRED _____

SERVICEABILITY: HEIGHT OF MAST PIPE ABOVE WORKING SURFACE 6 FT.
 WILL SPECIAL EQUIP. BE REQUIRED TO SERVICE ANTENNA (Front or Back): YES NO

IF YES, PLEASE SPECIFY: LADDER* BUCKET TRUCK _____ OTHER _____

* IF LADDER, PLEASE SPECIFY HEIGHT 6 FT

COMMENTS: A twenty foot ladder is needed
to get onto Roof

LINE OF SIGHT (ENTIRE ARC): NOTE ANY OBSTACLES ABOVE 15 DEGREES FROM DUE EAST (90 DEGREES) AND DUE WEST (270 DEGREES).

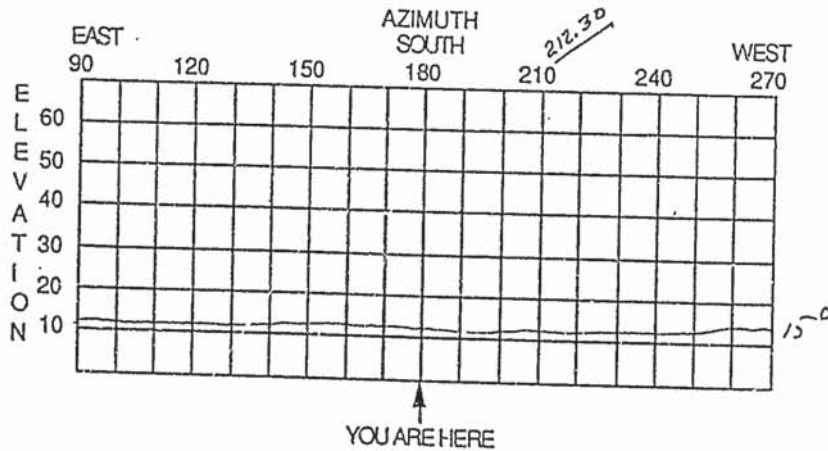

COMMENTS: This Area is open All around The building

SECTION 9-A: ANTENNA GROUNDING

OPTION # _____

(refer to AT&T-Tridom grounding policy for requirements.)

WHAT TYPE OF GROUNDING ELECTRODE SYSTEM IS TO BE USED?

- BUILDING STEEL
- UNDERGROUND PIPE SYSTEM
- GROUND ROD
- OTHER (explain)

COMMENTS: NONE

SIZE, TYPE AND LENGTH OF GROUNDING CONDUCTOR TO BE USED TO CONNECT THE GROUND HARNESS TO THE GROUNDING ELECTRODE SYSTEM.

SIZE: 6 gauge LENGTH 20 feet
 SOLID STRANDED

HOW IS THE GROUNDING CONDUCTOR TO BE BONDED TO THE GROUNDING ELECTRODE SYSTEM.

- EXOTHERMICALLY WELDED
- CLAMPED
- BOLTED
- OTHER (explain)

COMMENTS: NONE

IS THERE AN EXISTING LIGHTNING PROTECTION SYSTEM WITHIN 6 FEET OF THE PROPOSED ANTENNA LOCATION? YES NO

IF YES, THEN THE ANTENNA BASE SHOULD ALSO BE BONDED TO THE LIGHTNING PROTECTION SYSTEM.

COMMENTS: NONE

SECTION 10: CABLE RUN: OPTION # 1

TOTAL LENGTH OF CABLE: 110 FT

CABLE POINT OF ENTRY (P.O.E.) EXISTING NEED TO CONSTRUCT TYPE

COMMENTS: SAME Hole THAT A/C IS Going Thru.

IS CONDUIT REQUIRED? YES NO IF YES, FOOTAGE FT TYPE

COMMENTS: _____

IS TRENCHING REQUIRED? YES NO IF YES, FOOTAGE FT

COMMENTS: _____

PENETRATIONS REQUIRED (Excluding P.O.E.): WALL (qty.) FLOOR (qty.) OTHER (qty.)

COMMENTS: _____

CABLE PATH (Describe in detail): The Cable will run Along NPRM

To POE by A.C. unit. ~~the cable will be~~
~~suspended from the ceiling to window in Teller room.~~
~~Down the wall to the window and across the~~
~~floor to computer were 10' and set.~~ ACROSS ROOM

To END of Teller line Down The wall and BACK
Thru Teller Counter, There is a Race way IN counter.

LINE AMPLIFIER(S): QUANTITY REQUIRED NO DISTANCE FROM ODU #1 FT #2 FT

COMMENTS (Describe locations): NONE

EXTERNAL POWER SUPPLY: YES NO DISTANCE FROM ANTENNA FT

IS AC AVAILABLE? YES NO

COMMENTS (Describe location and AC availability): NONE

REVISION 11-29-90

SECTION II: DRAWINGS ANTENNA LOCATION

OPTION # 1

ANTENNA LOCATION: (Include antenna location(s), cable run, surrounding structures, measurements, line-of-sight, magnetic north, etc. If more than one option, please note option #.)

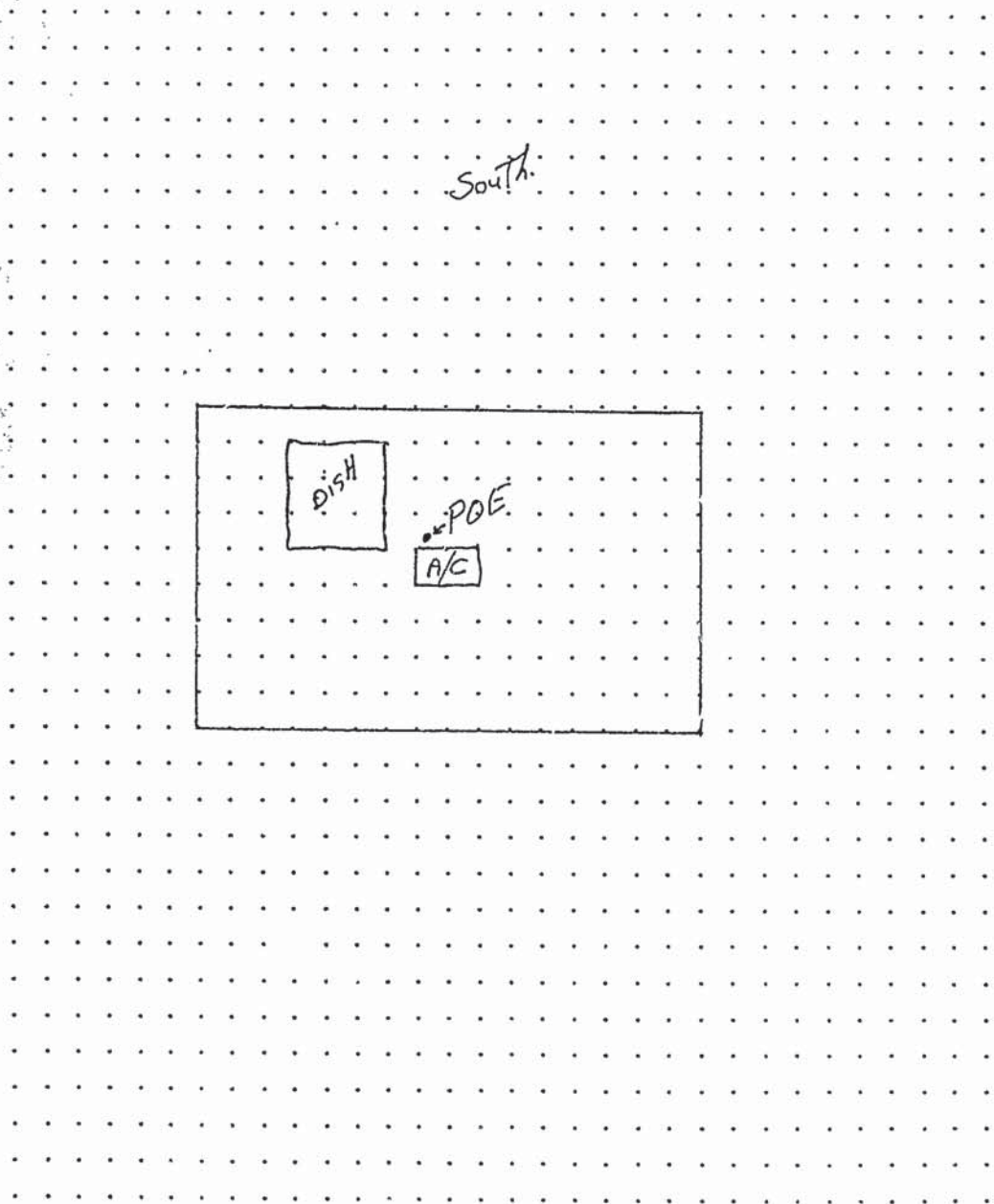

REVISION 11-29-90

SECTION 11: DRAWINGS (CONT.)

CABLE RUN

OPTION # 1

CABLE RUN: (Show cable run from ODU to IDU noting Point-of-Entry, measurements, locations of line amps and ext. pwr. supply. Identify all options with the option number.)

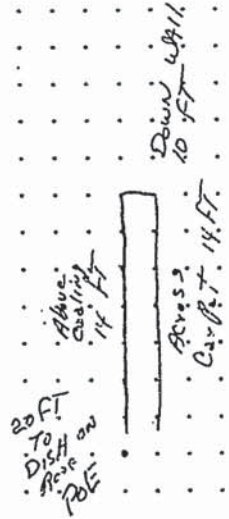

REVISION 11-29-90

SECTION 11: DRAWINGS (CONT.) INDOOR EQUIPMENT OPTION # 1

INDOOR EQUIPMENT: (Show room layout noting location of IDU, Splice Box, distances and other equipment in the room, etc.)

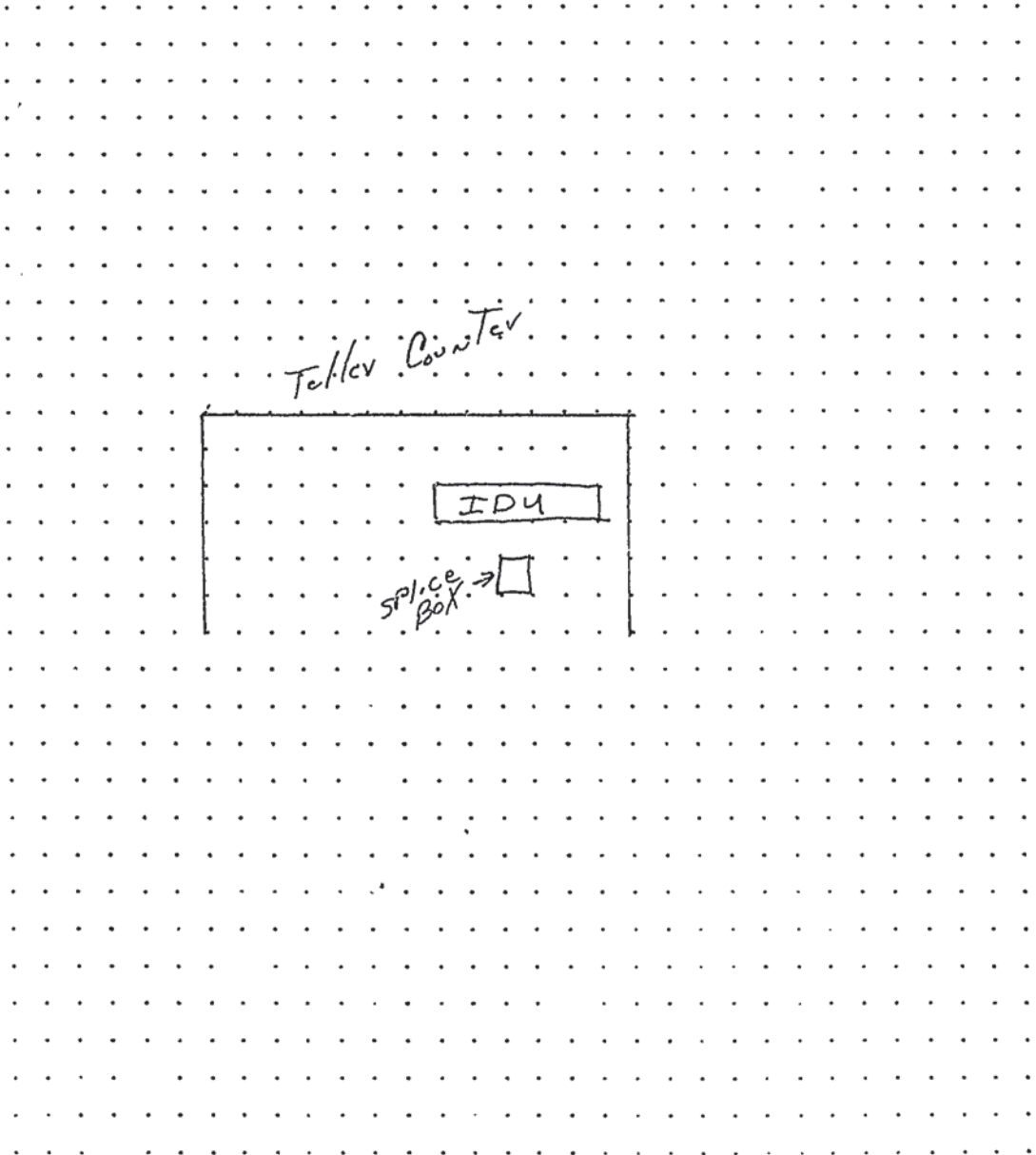

REVISION 11-29-90

SECTION 12: PHOTOS

ANTENNA LOCATION-OPTION # 1 (Show line-of-sight)

COMMENTS NONE

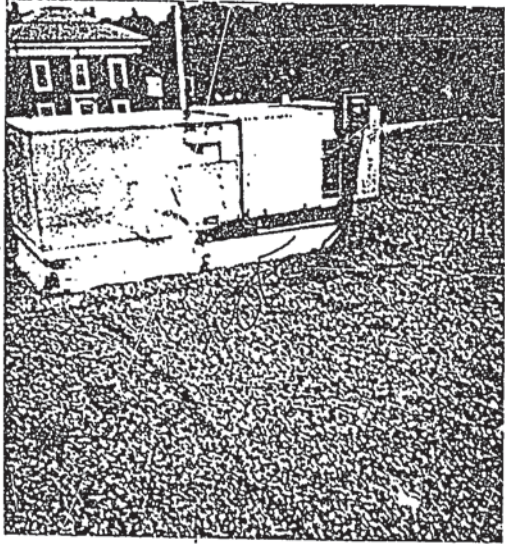

LINE OF SIGHT-OPTION # 1

COMMENTS NONE



SECTION 12: PHOTOS (CONT.)

PHOTO SHOWING GREATEST WIND EXPOSURE-OPTION # 1 COMMENTS _____

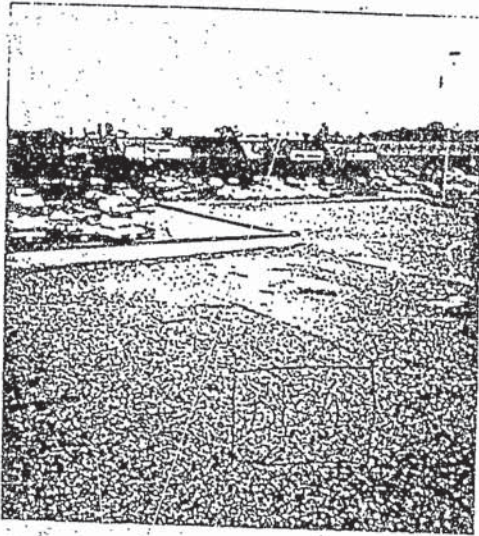

*This is looking South from Top
of wall. W. side is front of wall*
BACK WALL BRACING LOCATION:
(USE ONLY IF WALL OR POLE MOUNT BEING USED)

COMMENTS _____

City of Portland, Maine -- Building or Use Permit Application 389 Congress Street, 04101, Tel: (207) 874-8703, FAX: 874-8716

Location of Construction: 1390 Congress St. (Westgate)		Owner: Fleet Bank		Phone:	Permit No: 940889
Owner Address:		Lease/Buyer's Name:		Phone:	Business Name: Mary Grosik
Contractor Name: M.R. Brewer		Address: P.O. Box 3035 Portland, ME 04104		Phone: 797-7534	
Past Use: Bank		Proposed Use: Bank w/Ext Reno		COST OF WORK: \$ 4,000. PERMIT FEE: \$ 40. FIRE DEPT. <input type="checkbox"/> Approved <input type="checkbox"/> Denied INSPECTION: Use Group: 1/1 Type: 1A	
Proposed Project Description: Enlarged Automatic Teller Machine(ATM)		PEDESTRIAN ACTIVITIES DISTRICT (P.U.D.) Action: <input type="checkbox"/> Approved <input type="checkbox"/> Approved with Conditions <input type="checkbox"/> Denied Signature: _____ Date: _____		Zoning: CBL: PORTLAND Zoning Approval: WPH Special Zone or Reviews: <input type="checkbox"/> Shoreland <input type="checkbox"/> Wetland <input type="checkbox"/> Flood Zone <input type="checkbox"/> Subdivision <input type="checkbox"/> Site Plan <input type="checkbox"/> major <input type="checkbox"/> minor <input type="checkbox"/> mm <input type="checkbox"/>	
This permit application doesn't preclude the Applicant(s) from meeting applicable State and Federal rules. Building permits do not include plumbing, septic or electrical work. Building permits are void if work is not started within six (6) months of the date of issuance. False information may invalidate a building permit and stop all work..					
Zoning Appeal <input type="checkbox"/> Variance <input type="checkbox"/> Miscellaneous <input type="checkbox"/> Conditional Use <input type="checkbox"/> Interpretation <input type="checkbox"/> Approved <input type="checkbox"/> Denied					
Historic Preservation <input type="checkbox"/> Not in District or Landmark <input checked="" type="checkbox"/> Does Not Require Review <input type="checkbox"/> Requires Review					
Action: <input type="checkbox"/> Approved <input type="checkbox"/> Approved with Conditions <input type="checkbox"/> Denied Date: 8/23/94					
SIGNATURE OF APPLICANT		ADDRESS:		DATE:	PHONE:
<i>William E. Grosik</i>				22 Aug '94	
RESPONSIBLE PERSON IN CHARGE OF WORK, TITLE				PHONE:	
White-Permit Desk Green-Assessor's Canary-D.P.W. Pink-Public File Ivory Card-Inspector					
				CEO DISTRICT 4/	

COMMENTS

None w/out Insp.

Type	Inspection Record	Date
Foundation:	_____	_____
Framing:	_____	_____
Plumbing:	_____	_____
Final:	_____	_____
Other:	_____	_____

