

72 BRADLEY STREET

SHARWALKER

Full cut # 920R - Half cut # 9202R - Third cut # 9203R - Fifth cut # 9203R





**CITY OF PORTLAND, MAINE**  
**Application for Permit to Install Wires**

Permit No. **53789**  
 Issued \_\_\_\_\_  
 Portland, Maine April 6, 19**65**

To the City Electrician, Portland, Maine:

The undersigned hereby applies for a permit to install wires for the purpose of conducting electric current, in accordance with the laws of Maine, the Electrical Ordinance of the City of Portland, and the following specifications:

*(This form must be completely filled out — Minimum Fee, \$1.00)*

Owner's Name and Address **Mrs. Susan Gibson, 72 Bradley St.**

Contractor's Name and Address **Ballard Oil & Equipment Co. Tel. 135 Marginal Way, Portland**

Location **72 Bradley St.** Use of Building **Residence**

Number of Families \_\_\_\_\_ Apartments \_\_\_\_\_ Stores \_\_\_\_\_ Number of Stories \_\_\_\_\_  
 Description of Wiring: New Work  Additions \_\_\_\_\_ Alterations  X

Wiring of High pressure gun type burner and controls \_\_\_\_\_

Pipe \_\_\_\_\_ Cable \_\_\_\_\_ Metal Molding \_\_\_\_\_ BX Cable \_\_\_\_\_ Plug Molding (No. of feet) \_\_\_\_\_  
 No. Light Outlets \_\_\_\_\_ Plugs \_\_\_\_\_ Light Circuits \_\_\_\_\_ Plug Circuits \_\_\_\_\_

FIXTURES: No. \_\_\_\_\_ Light Switches \_\_\_\_\_ Fluor. or Strip Lighting (No. feet) \_\_\_\_\_  
 SERVICE: Pipe \_\_\_\_\_ Cable \_\_\_\_\_ Underground \_\_\_\_\_ No. of Wires \_\_\_\_\_ Size \_\_\_\_\_  
 METERS: Relocated \_\_\_\_\_ Added \_\_\_\_\_ Total No. Meters \_\_\_\_\_

MOTORS: Number **1** Phase **1** H. P. **1/8** Amps **3.0** Volts **115** Starter \_\_\_\_\_  
 HEATING UNITS: Domestic (Oil) \_\_\_\_\_ No. Motors \_\_\_\_\_ Phase \_\_\_\_\_ H.P. \_\_\_\_\_  
 Commercial (Oil) \_\_\_\_\_ No. Motors \_\_\_\_\_ Phase \_\_\_\_\_ H.P. \_\_\_\_\_

APPLIANCES: No. Ranges \_\_\_\_\_ Watts \_\_\_\_\_ Brand Feeds (Size and No.) \_\_\_\_\_  
 Elec. Heaters \_\_\_\_\_ Watts \_\_\_\_\_  
 Miscellaneous \_\_\_\_\_ Watts \_\_\_\_\_

Transformers \_\_\_\_\_ Air Conditioners (No. Units) \_\_\_\_\_ Extra Cabinets or Panels \_\_\_\_\_  
 Will commence **April 6 19 65** Ready to cover in \_\_\_\_\_ Signs (No. Units) \_\_\_\_\_  
 Amount of Fee \$ **2.00** \_\_\_\_\_ Inspection **April 10 1965**

Signed **L. W. Jordan**  
**Ballard Oil & Equipment Co.**

DO NOT WRITE BELOW THIS LINE

SERVICE		METER		GROUND	
VISITS: 1	2	3	4	5	6
7	8	9	10	11	12
REMARKS.					

INSPECTED BY *F.W. Hubbard* (OVER)

LOCATION *Bradley St. 722*  
 INSPECTION DATE *4/12/65*  
 WORK COMPLETED *4/12/65*  
 TOTAL NO. INSPECTIONS *1*  
 REMARKS:

**FEE S FOR WIRING PERMITS EFFECTIVE JULY 31, 1963**

<b>WIRING</b>		
1 to 30 Outlets	(including switches)	\$ 2.00
31 to 60 Outlets	(including switches)	3.00
Over 60 Outlets, each Outlet	(including switches)	.05
(Each twelve feet or fraction thereof of fluorescent lighting or any type of plug molding will be classed as one outlet).		
<b>SERVICES</b>		
Single Phase		2.00
Three Phase		4.00
<b>MOTORS</b>		
Not exceeding 50 H.P.		3.00
Over 50 H.P.		4.00
<b>HEATING UNITS</b>		
Domestic (Oil)		2.00
Commercial (Oil)		4.00
Electric Heat (Each Room)		.75
<b>APPLIANCES</b>		
Ranges, Cooking Tops, Ovens, Water Heaters, Disposals, Dishwashers, etc. — Each Unit		1.50
<b>TEMPORARY WORK (Limited to 6 months from date of permit)</b>		
Service, Single Phase		1.00
Service, Three Phase		2.00
Wiring, 1-50 Outlets		1.00
Wiring, each additional outlet over 50		.02
Circuses, Carnivals, Fairs, etc.		10.00
<b>MISCELLANEOUS</b>		
Distribution Cabinet or Panel, per unit		1.00
Transformers, per unit		2.00
Air Conditioners, per unit		2.00
Signs, per unit		2.00
<b>ADDITIONS</b>		
5 Outlets, or less		1.00
Over 5 Outlets, Regular Wiring Rates		



FILL IN AND SIGN WITH INK

# APPLICATION FOR PERMIT FOR HEATING, COOKING OR POWER EQUIPMENT

Portland, Maine, April 8, 1965

To the INSPECTOR OF BUILDINGS, PORTLAND, ME.

The undersigned hereby applies for a permit to install the following heating, cooking or power equipment in accordance with the Laws of Maine, the Building Code of the City of Portland, and the following specifications:

**PERMIT ISSUED**  
0035065  
APR 10 1965

Use of Building Dwelling No. Stories 2  
Name and address of owner of appliance Mrs. Susan Gibson, 72 Bradley St.  
Name and address Ballard Oil & Equipment Co. 135 Marginal Way Telephone \_\_\_\_\_  
Installer's name and address \_\_\_\_\_

## General Description of Work

To install Oil-fired steam heating system (replacement)

### IF HEATER OR POWER BOILER

Location of appliance Basement Any burnable material in floor surface or beneath? \_\_\_\_\_  
If so, how protected? \_\_\_\_\_ Kind of fuel? oil  
Minimum distance to burnable material, from top of appliance or casing top of furnace 2' From sides or back of appliance 6'  
From top of smoke pipe 2' From front of appliance 6' From top of furnace 2'  
Size of chimney flue 8x12 Other connections to same flue \_\_\_\_\_  
If gas fired, how vented? \_\_\_\_\_ Rated maximum demand per hour 6'  
Will sufficient fresh air be supplied to the appliance to insure proper and safe combustion? Yes

### IF OIL BURNER

Name and type of burner Esso-gun type Labeled by underwriters' laboratories? Yes  
Will operator be always in attendance? \_\_\_\_\_ Does oil supply line feed from top or bottom of tank? bottom  
Type of floor beneath burner concrete Size of vent pipe 1 1/2" existing  
Location of oil storage basement Number and capacity of tanks 275 existing  
Low water shut off Yes Make McD Miller How many tanks enclosed? 67  
Will all tanks be more than five feet from any flame? Yes  
Total capacity of any existing storage tanks for furnace burners \_\_\_\_\_

### IF COOKING APPLIANCE

Any burnable material in floor surface or beneath? \_\_\_\_\_  
Distance to combustible material from top of appliance? \_\_\_\_\_  
Height of Legs, if any \_\_\_\_\_  
From sides and back \_\_\_\_\_  
Other connections to same flue \_\_\_\_\_  
From top of smoke pipe \_\_\_\_\_  
If so, how vented? \_\_\_\_\_  
Forced or gravity? \_\_\_\_\_  
Rated maximum demand per hour \_\_\_\_\_

### MISCELLANEOUS EQUIPMENT OR SPECIAL INFORMATION

Amount of fee enclosed? 2.00 (\$2.00 for one heater, etc., \$1.00 additional for each additional heater, etc., in same building at same time.)

APPROVED:

OK 4-8-65

INSPECTION COPY

Will there be in charge of the above work a person competent to see that the State and City requirements pertaining thereto are observed? Yes

Signature of Installer by Ballard Oil & Equipment Company

7M



FILL IN AND SIGN WITH INK

APPLICATION FOR PERMIT FOR HEATING, COOKING OR POWER EQUIPMENT

Portland, Maine, October 30, 1961

PERMIT ISSUED OCT 30 1961 CITY OF PORTLAND

To the INSPECTOR OF BUILDINGS, PORTLAND, ME.

The undersigned hereby applies for a permit to install the following heating, cooking or power equipment in accordance with the Laws of Maine, the Building Code of the City of Portland, and the following specifications:

Location 72 Bradley St. Use of Building Dwelling No. Stories 2 Building Existing " Name and address of owner of appliance Mrs. Susan Gibson, 72 Bradley St. Installer's name and address Ballard Oil & Equipment Co. 135 Marginal Way Telephone 2-1991

General Description of Work

To install Oil burning equipment in connection with existing steam heat. (conversion)

IF HEATER, OR POWER BOILER

Location of appliance Any burnable material in floor surface or beneath? If so, how protected? Kind of fuel? Minimum distance to burnable material, from top of appliance or casing top of furnace From top of smoke pipe From front of appliance From sides or back of appliance Size of chimney flue Other connections to same flue If gas fired, how vented? Rated maximum demand per hour Will sufficient fresh air be supplied to the appliance to insure proper and safe combustion?

IF OIL BURNER

Name and type of burner Esso-gunt type Labelled by underwriters' laboratories? yes Will operator be always in attendance? Does oil supply line feed from top or bottom of tank? bottom Type of floor beneath burner concrete Size of vent pipe 1 1/4" Location of oil storage basement Number and capacity of tanks 275 gal. Low water shut off yes Make McD. Miller No. 67 Will all tanks be more than five feet from any flame? How many tanks enclosed? Total capacity of any existing storage tanks for furnace burners

IF COOKING APPLIANCE

Location of appliance Any burnable material in floor surface or beneath? If so, how protected? Height of Legs, if any Skirting at bottom of appliance? Distance to combustible material from top of appliance? From front of appliance From sides and back From top of smokepipe Size of chimney flue Other connections to same flue Is hood to be provided? If so, how vented? Forced or gravity? If gas fired, how vented? Rated maximum demand per hour

MISCELLANEOUS EQUIPMENT OR SPECIAL INFORMATION

[Blank lines for miscellaneous information]

Amount of fee enclosed? 2.00 (\$2.00 for one heater, etc., 50 cents additional for each additional heater, etc., in same building at same time.)

APPROVED: [Signature] 10-30-61 [Signature]

Will there be in charge of the above work a person competent to see that the State and City requirements pertaining thereto are observed? yes Ballard Oil & Equipment Company

Signature of Installer by [Signature] Ballard Oil

CS 300

INSPECTION COPY

7m





Office Hours  
10 TO 12 M.  
4 TO 5 P.M.



# City of Portland, Maine

## OFFICE OF INSPECTOR OF BUILDINGS

101

To the Inspector of Buildings of the City of Portland:

70-72

The undersigned respectfully makes application for a permit to erect enlarge a building on \_\_\_\_\_ street, at number 70 to be \_\_\_\_\_ feet long. 26 stories high 50 stories high, feet wide; also an addition to be \_\_\_\_\_ feet wide, and to be used as a dwelling feet long. \_\_\_\_\_

CELLAR WALL—To be constructed of concrete to be 16 inches wide on bottom and batter to 12 inches on top.

UNDERPINNING—To be brick Height of underpinning from top of cellar wall to bottom of sill \_\_\_\_\_ ft. \_\_\_\_\_ inches to be 8 inches in thickness.

EXTERIOR WALLS—To be constructed of wood. If of Brick, Stone, etc. Total Height of wall \_\_\_\_\_ ft. \_\_\_\_\_ inches. Thickness of 1st \_\_\_\_\_ 2d \_\_\_\_\_ 3d \_\_\_\_\_ 4th \_\_\_\_\_ 5th \_\_\_\_\_ 6th \_\_\_\_\_ story walls. If of reinforced concrete, state mix and reinforcing system to be used.

If wood construction, sills to be 6x8. Girders 6x8 Floor Timbers 2x8 Spaced 16 on Centers Post 4x6 Girts 4x4 Studs 2x4 to be spaced 16

This building will be used for the purposes of \_\_\_\_\_ (If for apartments, tenements, or other family uses state number of families accommodated and number on each floor. If for manufacturing or mercantile purposes state character of business and amount of estimated weight to be carried by the floor.)

Number of families on floor one  
Total number of families two  
Manufacturing (state character) \_\_\_\_\_  
Estimated load on floors per sq. ft. \_\_\_\_\_  
Mercantile business (state character and load per sq. ft.) \_\_\_\_\_

If building is used for tenement house or family use and more than one family, the following provisions of the Building Laws regarding dividing partitions shall be adhered to (Quote Law re. this.)

FIRESTOPS—All bearing and center partitions will have firestops cut in tight on top of each partition cap and between each set of floor timbers. Where ledger board are used there shall be firestops cut in tight against bottom of ledger board, of same size as wall studs. Also wherever the Inspector of Buildings may consider necessary.

STAIRWAYS—No. in building two location front and rear to be enclosed with wood walls to be lathed with wood lathing.

ROOF—To be constructed of wood. Rafters to be 2x6 inches to be spaced \_\_\_\_\_ inches on centers. Roof to be covered with shingles. Gutters to be made of wood. Cornices to be made of wood.

Bay Windows to be made of wood to be covered with clapboards. Dormer Windows to be made of wood to be covered with shingles. Chimneys, Smoke Flues to be lined with flue lining and provided with a 10-inch outside collar and an inside collar to go to the inside of the flue.

Estimated Cost of Building: \$5000

INSPECTION—The Inspector of Buildings is to be notified when building is ready for lathing and at least 24 hours before the lathing is begun.

The Building is Philip Livingston Address 11 Bay St.

The Architect is \_\_\_\_\_ Address \_\_\_\_\_

The Owner is Fredrick Barnes Address 13 Chapel St.

No Deviation will be made from the above application without written permission from the Inspector of Buildings

The above petition was granted the 27th day of July 1915

Applicant to sign here Philip Livingston

# PLUMBING APPLICATION

*CPH 3 PM*

Department of Health Services  
Division of Health Engineering  
(207) 289-3626

**PROPERTY ADDRESS**

Town Or Plantation: PARTLAND

Street: 72 Bradley St

Subdivision Lot #

**PROPERTY OWNERS NAME**

Last: McIntyre First: J

Applicant Name: James G. McIntyre

Mailing Address of Owner/Applicant (if Different): RR #4 Box 185, 3 Grandham Me 04889

PORTLAND PERMIT # 1,571 TOWN COPY

James G. McIntyre  
Local Plumbing Inspector Signature

FEE Double Fee Charged

L.P.I. #

**Owner/Applicant Statement**

I certify that the information submitted is correct to the best of my knowledge and understand that any falsification is reason for the Local Plumbing Inspector to deny a Permit.

James G. McIntyre  
Signature of Owner/Applicant

2-24-85  
Date

**Caution: Inspection Required**

I have inspected the installation authorized above and found it to be in compliance with the Maine Plumbing Rules.

John Smith  
Local Plumbing Inspector Signature

MAY 28 1985  
Date Inspected

## PERMIT INFORMATION

**This Application is for**

1.  NEW PLUMBING

2.  RELOCATED PLUMBING

**FEB 25 1985**

**Type Of Structure To Be Served:**

1.  SINGLE FAMILY DWELLING

2.  MODULAR OR MOBILE HOME

3.  MULTIPLE FAMILY DWELLING

4.  OTHER - SPECIFY: \_\_\_\_\_

**Plumbing To Be Installed By:**

1.  MASTER PLUMBER

2.  OIL BURNERMAN

3.  MFG'D. HOUSING DEALER/MECHANIC

4.  PUBLIC UTILITY EMPLOYEE

5.  PROPERTY OWNER

LICENSE # 102,463

Number	Hook-Ups And Piping Relocation	Number	Column 2 Type Of Fixture	Number	Column 1 Type Of Fixture
<u>MAR 20 1985</u>	HOOK-UP: to public sewer in those cases where the connection is not regulated and inspected by the local Sanitary District.		Hosebibb / Sillcock	<u>3</u>	Bathtub (and Shower)
			Floor Drain	<u>1</u>	Shower (Separate)
			Urinal		Sink
	HOOK-UP: to an existing subsurface wastewater disposal system.		Drinking Fountain	<u>1</u>	Wash Basin
			indirect Wasto	<u>1</u>	Water Closet (Toilet)
			Water Treatment Softener, Filter, etc.		Clothes Washer
			Grease/Oil Separator		Dish Washer
	PIPING RELOCATION: of sanitary lines, drains, and piping without new fixtures.		Dental Cuspidor		Garbage Disposal
			Bidet		Laundry Tub
			Other: _____		Water Heater
	Hook-Ups (Subtotal)				
\$	Hook-Up Fee				
			Fixtures (Subtotal) Column 2	<u>3</u>	Fixtures (Subtotal) Column 1
				<u>0</u>	Fixtures (Subtotal) Column 2
				<u>3</u>	Total Fixtures
				\$ <u>9.</u>	
				\$	
				\$ <u>9.</u>	

SEE PERMIT FEE SCHEDULE FOR CALCULATING FEE

**PLUMBING APPLICATION**

Department of Human Services  
Division of Health Engineering  
(207) 289-3826

**PROPERTY ADDRESS**

Town Or Plantation: Portland  
Street Subdivision Lot #: 72 Sunday St

**PROPERTY OWNERS NAME**

Last: Murphy First: James  
Applicant Name: James - Murphy  
Mailing Address of Owner/Applicant (if Different):

PUR:LAND 1 PERMIT # 1,452 TOWN COPY

Date: 12/16/85 \$ 11.19 FEE  
Amelia R. Jenkins L.P.I. # 1123

**Owner/Applicant Statement**

I certify that the information submitted is correct to the best of my knowledge and understand that any falsification is reason for the Local Plumbing Inspector to deny a Permit.

Signature of Owner/Applicant: [Signature] Date: 12/16/85

**Caution: Inspection Required**

I have inspected the installation authorized above and found it to be in compliance with the Maine Plumbing Rules.

Local Plumbing Inspector Signature: [Signature] Date Approved: FEB 26 1986

**PERMIT INFORMATION**

<b>This Application is for</b>	<b>Type Of Structure To Be Served:</b>	<b>Plumbing To Be Installed By:</b>
1. <input type="checkbox"/> NEW PLUMBING 2. <input type="checkbox"/> RELOCATED PLUMBING <b>FEB 13 1985</b>	1. <input type="checkbox"/> SINGLE FAMILY DWELLING 2. <input type="checkbox"/> MODULAR OR MOBILE HOME 3. <input type="checkbox"/> MULTIPLE FAMILY DWELLING 4. <input type="checkbox"/> OTHER - SPECIFY: <u>2 - fam</u>	1. <input type="checkbox"/> MASTER PLUMBER 2. <input type="checkbox"/> OIL BURNERMAN 3. <input type="checkbox"/> MFG'D. HOUSING DEALER/MECHANIC 4. <input type="checkbox"/> PUBLIC UTILITY EMPLOYEE 5. <input checked="" type="checkbox"/> PROPERTY OWNER LICENSE # _____

Number	Hook-Ups And Piping Relocation	Number	Column 2 Type Of Fixture	Number	Column 1 Type Of Fixture
	HOOK-UP: to public sewer in those cases where the connection is not regulated and inspected by the local Sanitary District.		Hosebibb / Sillcock		Bathtub (and Shower)
			Floor Drain		Shower (Separate)
			Urinal		Sink
	HOOK-UP: to an existing subsurface wastewater disposal system.		Drinking Fountain		Wash Basin
			Indirect Waste		Water Closet (Toilet)
			Water Treatment Softener, Filter, etc.		Clothes Washer
	PIPING RELOCATION: of sanitary lines, drains, and piping without new fixtures.		Grease/Oil Separator		Dish Washer
			Dental Cuspidor		Garbage Disposal
			Bidet		Laundry Tub
	Hook-Ups (Subtotal)		Other: _____		Water Heater
\$	Hook-Up Fee		Fixtures (Subtotal) Column 2	3	Fixtures (Subtotal) Column 1
					Fixtures (Subtotal) Column 2
				3	Total Fixtures
				\$ 9.00	Permit Fee
				\$ 9.00	Permit Fee (Total)

SEE PERMIT FEE SCHEDULE FOR CALCULATING FEE

APPLICATION FOR PERMIT

PERMIT ISSUED

B.O.C.A. USE GROUP .....

B.O.C.A. TYPE OF CONSTRUCTION ..... 001463

ZONING LOCATION ..... PORTLAND, MAINE Dec. 16, 1985

DEC 17 1985

City Of Portland

To the CHIEF OF BUILDING & INSPECTION SERVICES, PORTLAND, MAINE

The undersigned hereby applies for a permit to erect, alter, repair, demolish, move or install the following building, structure, equipment or change use in accordance with the Laws of the State of Maine, the Portland B.O.C.A. Building Code and Zoning Ordinance of the City of Portland with plans and specifications, if any, submitted herewith and the following specifications:

LOCATION ..... Bradley St. .... Fire District #1  #2 
1. Owner's name and address ... James E. McNulty - same ..... Telephone 775-1962 - H
2. Lessee's name and address ..... Greene, Maine ..... Telephone 946-7140 - B
3. Contractor's name and address .owner ..... Telephone .....
..... No. of sheets .....
Proposed use of building ..... No. families .....
Last use ..... No. families .....
Material ..... No. stories ..... Heat ..... Style of roof ..... Roofing .....
Other buildings on same lot .....
Estimated contractual cost \$8,000.00 ... Appeal Fees \$ .....
FIELD INSPECTOR—Mr ..... Base Fee .....
@ 775-5451 ..... Late Fee .....
TOTAL \$60.00.....

To make interior renovations to attic for additional bedroom for children and recreation room. Also, addition of another stairway for exit purposes, as per plan.

Stamp of Special Conditions

ISSUE PERMIT TO #1

NOTE TO APPLICANT: Separate permits are required by the installers and subcontractors of heating, plumbing, electrical and mechanicals.

DETAILS OF NEW WORK

Is any plumbing involved in this work? .. yes..... Is any electrical work involved in this work? .. yes.....
Is connection to be made to public sewer? ..... If not, what is proposed for sewage? .....
Ha. septic tank notice been sent? ..... Form notice sent? .....
Height average grade to top of plate ..... Height average grade to highest point of roof .....
Size, front ..... depth ..... No. stories ..... solid or filled land? ..... earth or rock? .....
Material of foundation ..... Thickness, top ..... bottom ..... cellar .....
Kind of roof ..... Rise per foot ..... Roof covering .....
No. of chimneys ..... Material of chimneys ..... of lining ..... Kind of heat ..... fuel .....
Framing Lumber—Kind ..... Dressed or full size? ..... Corner posts ..... Sills .....
Size Girder ..... Columns under girders ..... Size ..... Max. on centers .....
Studs (outside walls and carrying partitions) 2x4-16" O. C. Bridging in every floor and flat roof span over 8 feet.
Joists and rafters: 1st floor ..... 2nd ..... 3rd ..... roof .....
On centers 1st floor ..... 2nd ..... 3rd ..... roof .....
Maximum span: 1st floor ..... 2nd ..... 3rd ..... roof .....
If one story building with masonry walls, thickness of walls? ..... height? .....

IF A GARAGE

No. cars now accommodated on same lot ..... to be accommodated ..... number commercial cars to be accommodated .....
Will automobile repairing be done other than minor repairs to cars habitually stored in the proposed building? .....

APPROVALS BY: DATE
BUILDING INSPECTION—PLAN EXAMINER .....
ZONING .....
BUILDING CODE: .....
Fire Dept.: .....
Health Dept.: .....
Others: .....

MISCELLANEOUS
Will work require disturbing of any tree on a public street? .. NO.
Will there be in charge of the above work a person competent to see that the State and City requirements pertaining thereto are observed? .. yes..

Signature of Applicant ..... Phone # .....
Type Name of above James E. McNulty ..... 1  2  3  4 
Other .....
and Address .....

FIELD INSPECTOR'S COPY APPLICANT'S COPY OFFICE FILE COPY

Handwritten signature: M.B. CHAPMAN

Permit No. 85/443

Location 92 Quakley St.

Owner James McQuitty

Date of permit 12-16-85

Approved 12-17-85

Dwelling

Garage

Alteration

to dwelling

NOTES

Large ruled area for notes, crossed out with a large X.

RECEIVED

DEC 16 1985

DEPT. OF BUILDING INSPECTIONS  
CITY OF PORTLAND

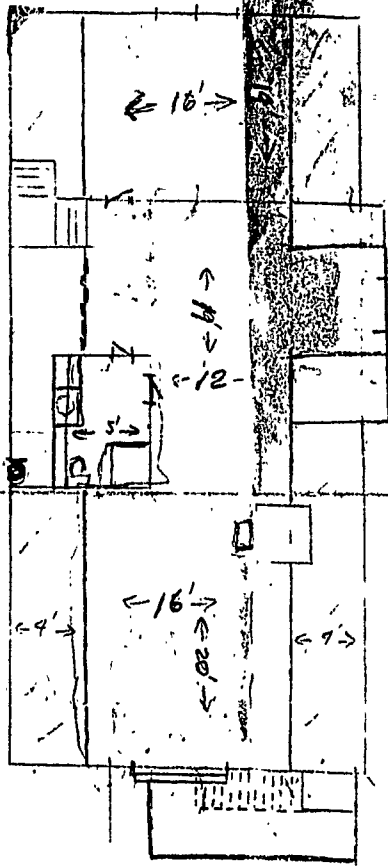

ATTIC Conversion  
10-72 Bradley ST  
Portland, Me

EXISTING PORCH & ROOF 2ND FLOOR  
REMOVE EXISTING & REPLACE  
TO ACCOMMODATE EXIT &  
STAIRWAY

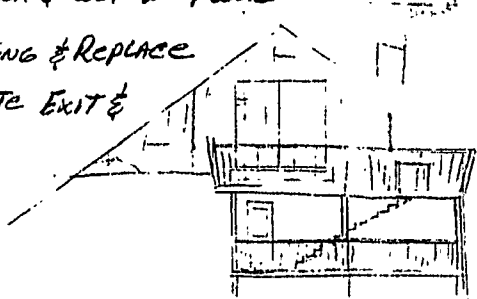

8" rise 11" run

#2 SER

ELECTRICAL INSTALLATIONS

Permit Number 23169

Location 723 Bradley St.

Owner J. Michael

Date of Permit 2-14-86

Final Inspection None

By Inspector \_\_\_\_\_

Permit Application Register Page No. 103

INSPECTIONS: Service \_\_\_\_\_ by \_\_\_\_\_  
Service called in \_\_\_\_\_  
Closing-in \_\_\_\_\_ by \_\_\_\_\_

PROGRESS INSPECTIONS: 2-25-86 ✓  
3-3-86 NOT ✓  
3-4-86 NOT ✓  
\_\_\_\_\_  
\_\_\_\_\_  
\_\_\_\_\_

DATE:	REMARKS:
<u>8/8/88</u>	<p>Permit is voidly Home that is unlicensed cannot electrical installations in family dwellings - even if he is in Section - C-52(b) Portland Electrical Code</p>



**APPLICATION FOR PERMIT**  
**DEPARTMENT OF BUILDING INSPECTIONS SERVICES**  
**ELECTRICAL INSTALLATIONS**

Date February 14, 1986  
 Receipt and Permit number D23169

To the CHIEF ELECTRICAL INSPECTOR, Portland Maine:

The undersigned hereby applies for a permit to make electrical installations in accordance with the laws of Maine, the Portland Electrical Ordinance, the National Electrical Code and the following specifications:

LOCATION OF WORK: 72 Bradley Street - 3rd Floor  
 OWNER'S NAME: James E. McNulty ADDRESS: same

	FEES
<b>OUTLETS:</b>	
Receptacles _____ Switches _____ Plugmold _____ ft. TOTAL <u>1-30</u> .....	<u>3.00</u>
<b>FIXTURES: (number of)</b>	
Incandescent _____ Fluorescent _____ (not strip) TOTAL <u>1-10</u> .....	<u>3.00</u>
Strip Fluorescent _____ ft. ....	
<b>SERVICES:</b>	
Overhead _____ Underground _____ Temporary _____ TOTAL amperes _____	
<b>METERS: (number of)</b> .....	
<b>MOTORS: (number of)</b> .....	
Fractional _____	
1 HP or over _____	
<b>RESIDENTIAL HEATING:</b>	
Oil or Gas (number of units) _____	
Electric (number of rooms) <u>3</u> .....	<u>3.00</u>
<b>COMMERCIAL OR INDUSTRIAL HEATING:</b>	
Oil or Gas (by a main boiler) _____	
Oil or Gas (by separate units) _____	
Electric Under 20 kws _____ Over 20 kws _____	
<b>APPLIANCES: (number of)</b>	
Ranges _____ Water Heaters _____	
Cook Tops _____ Disposals _____	
Wall Ovens _____ Dishwashers _____	
Dryers _____ Compactors _____	
Fans _____ Others (denote) _____	
TOTAL .....	
<b>MISCELLANEOUS: (number of)</b>	
Branch Panels <u>1</u> under 20' amp .....	<u>1.00</u>
Transformers .....	
Air Conditioners Central Unit _____	
Separate Units (windows) _____	
Signs 20 sq. ft. and under _____	
Over 20 sq. ft. _____	
Swimming Pools Above Ground _____	
In Ground _____	
Fire/Burglar Alarms Residential _____	
Commercial _____	
Heavy Duty Outlets, 220 Volt (such as welders) 30 amps and under _____	
over 30 amps _____	
Circus, Fairs, etc. _____	
Alterations to wires _____	
Repairs after fire _____	
Emergency Lights, battery _____	
Emergency Generators _____	
INSTALLATION FEE DUE: .....	
FOR ADDITIONAL WORK NOT ON ORIGINAL PERMIT ..... DOUBLE FEE DUE: .....	
FOR REMOVAL OF A "STOP ORDER" (304-16.b) .....	
TOTAL AMOUNT DUE: .....	<u>10.00</u>

**INSPECTION:**

Will be ready on \_\_\_\_\_, 19\_\_; or Will Call

CONTRACTOR'S NAME: James E. McNulty, owner - his own apartment

ADDRESS: same

TEL.: 775-1962

MASTER LICENSE NO.: \_\_\_\_\_ SIGNATURE OF CONTRACTOR:

LIMITED LICENSE NO.: \_\_\_\_\_ *James E. McNulty*

INSPECTOR'S COPY — WHITE  
 OFFICE COPY — CANARY  
 CONTRACTOR'S COPY — GREEN