

PERMIT # (100) CITY OF Portland BUILDING PERMIT APPLICATION MAP # _____ LOT# _____

Please fill out any part which applies to job. Proper plans must accompany form.

Owner: Henry DeRoche

Address: 30 Bradley Str 774-8644

LOCATION OF CONSTRUCTION 30 Bradley Street

CONTRACTOR: Owner SUBCONTRACTORS: _____

ADDRESS: _____

Est. Construction Cost: 250 Type of Use: Shed

Past Use: _____

Building Dimensions L W Sq. Ft. # Stories: Lot Size:

Is Proposed Use: Seasonal Condominium Apartment

 Conversion - Explain Erect 10' x 10' prefab. wood shed

COMPLETE ONLY IF THE NUMBER OF UNITS WILL CHANGE

Residential Buildings Only:

Of Dwelling Units # Of New Dwelling Units

Foundation:

1. Type of Soil: _____
2. Set Backs - Front _____ Rear _____ Side(s) _____
3. Footings Size: _____
4. Foundation Size: _____
5. Other Sona tubes

Floor:

1. Sills Size: _____ Sills must be anchored.
2. Girders Size: _____
3. Lally Column Spacing: _____ Size: _____
4. Joists Size: 2 x 6 Spacing 16" O.C.
5. Bridging Type: _____ Size: _____
6. Floor Sheathing Type: CDX Plywood Size: 5/8
7. Other Material: _____

Exterior Walls:

1. Studding Size 2 x 4 Spacing _____
2. No. windows _____
3. No. Doors _____
4. Header Sizes _____ Span(s) _____
5. Bracing: Yes _____ No _____
6. Corner Posts Size _____
7. Insulation Type _____ Size _____
8. Sheathing Type Plywood Size 5/8
9. Siding Type _____ Weather Exposure _____
10. Masonry Materials _____
11. Metal Materials _____

Interior Walls:

1. Studding Size _____ Spacing _____
2. Header Sizes _____ Span(s) _____
3. Wall Covering Type _____
4. Fire Wall if required _____
5. Other Materials _____

For Official Use Only	
Date <u>March 23, 1988</u>	Subdivision Yes / No _____
Inside Fire Limits _____	Name _____
Bldg Code _____	Lot _____
Time Limit _____	Block _____
Estimated Cost <u>250</u>	Permit Expiration _____
Value/Structure _____	Ownership: _____ Public _____ Private _____
Fee <u>25</u>	

Ceiling:

1. Ceiling Joists Size: _____
2. Ceiling Strapping Size _____ Spacing _____
3. Type Ceilings: _____ MAR 23 1988
4. Insulation Type _____ Size _____
5. Ceiling Height: _____

Roof:

1. Truss or Rafter Size _____ Span _____
2. Sheathing Type: Plywood Size 5/8
3. Roof Covering Type wood shingles
4. Other _____

Chimneys:

Type: _____ Number of Fire Places _____

Heating:

Type of Heat: _____

Electrical:

Service Entrance Size: _____ Smoke Detector Required Yes _____ No _____

Plumbing:

1. Approval of soil test if required Yes _____ No _____
2. No. of Tubs or Showers _____
3. No. of Flushes _____
4. No. of Lavatories _____
5. No. of Other Fixtures _____

Swimming Pools:

1. Type: _____
2. Pool Size: _____ x _____ Square Footage _____
3. Must conform to National Electrical Code and State Law.

Zoning:

District R-3 Street Frontage Req. _____ Provided _____

Review Required:

Required Setbacks: Front _____ Back _____ Side _____

Zoning Board Approval: Yes _____ No _____ Date: _____

Planning Board Approval: Yes _____ No _____ Date: _____

Conditional Use: _____ Variance _____ Site Plan _____ Subdivision _____

Shore and Floodpl'n Mgmt. _____ Special Exception _____

Other (Explain) _____

Date Approved: March 23, 1988

Permit Received By Lynne Benoit

Signature of Applicant Henry DeRoche Date _____

Signature of CEO Henry DeRoche Date _____

Inspection Dates _____

PLOT PLAN

N



FEES (Breakdown From Front)
Base Fee \$ _____
Subdivision Fee \$ _____
Site Plan Review Fee \$ _____
Other Fees \$ _____
(Explain) _____
Late Fee \$ _____

Type	Inspection Record		Date
_____	_____	_____	____/____/____
_____	_____	_____	____/____/____
_____	_____	_____	____/____/____
_____	_____	_____	____/____/____
_____	_____	_____	____/____/____

COMMENTS

Signature of Applicant Henry E. deRoche Date _____

Applying for Permit
 Henry C. D. Baker
 50 Bradley St
 Central Me.

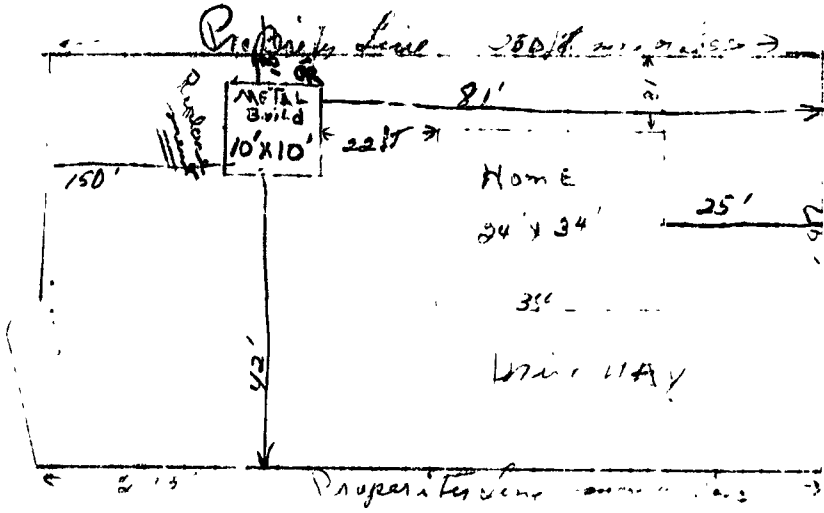

M R O C K E R

Replace with same size Building on existing
same trees.

CEILING
 may have which a pull
 under the cache
 D. Bradley St
 of construction
 Corner
 Cedar St.



Prof. bed 3/8 Plywood or 2 x 4 Panels
 constructed on 2x6 joists with
 3/4 Plywood floor
 Truss or rafter system
 with 2x4 studs

- 1. G.I. ...
- 2. Roof ...
- 3. ...
- 4. ...
- 5. ...
- 6. ...
- 7. ...
- 8. ...
- 9. ...
- 10. ...
- 11. ...
- 12. ...