

'87-89 EDWARDS STREET

PERMIT TO INSTALL PLUMBING

Address 87 Edwards St PERMIT NUMBER **4326**

Installation For one family dwelling

Owner of Bldg Miss Mary Carr

Owner's Address same

Plumber Richard P. Waltz Date Oct. 17, 1975

Date Issued

Portland Plumbing Inspector

By ERNOLD R GOODWIN

App. First Insp.

Date

By

App. First Insp.

Date

By

Type of Bldg.

- Commercial
- Residential
- Single
- Multi Family
- New Construction
- Remodeling

NEW	REPL	5-20	Washington Ave.	NO	FEE
			ST		
			LABORATORIES		
			TOILETS		
			BATH TUBS		
			SHOWERS		
			DRAINS FLOOR SURFACE		
			HOT WATER TANKS		
			TANKLESS WATER HEATERS		
			GARBAGE DISPOSALS		
			SEPTIC TANKS		
	1		HOUSE SEWERS	1	\$2.00
			ROOF LEADERS		
			AUTOMATIC WASHERS		
			DISHWASHERS		
			OTHER		
			base fee		3.00

TOTAL \$5.00

Building and Inspection Services Dept: Plumbing Inspection

OCT 24 1975
 ERNOLD R. GOODWIN
 PORTLAND PLUMBING INSPECTOR

OCT 20 1975



WJC

(RC) RESIDENCE ZONE - C

APPLICATION FOR PERMIT

Class of Building or Type of Structure Third Class

Portland, Maine, April 26, 1954

PERMIT ISSUED

APR 28 1954

CITY OF PORTLAND

To the INSPECTOR OF BUILDINGS, PORTLAND, MAINE

The undersigned hereby applies for a permit to erect alter repair demolish install the following building structure equipment in accordance with the Laws of the State of Maine, the Building Code and Zoning Ordinance of the City of Portland, plans and specifications, if any, submitted herewith and the following specifications:

Location 87 Edwards Street Within Fire Limits? no Dist. No. _____

Owner's name and address Edward J. & Mary A. Carr, 87 Edwards St. Telephone _____

Lessee's name and address _____ Telephone _____

Contractor's name and address Edward J. Carr, 87 Edwards St. Telephone _____

Architect _____ Specifications _____ Plans _____ Telephone _____

Proposed use of building Dwelling No. of sheets _____

Last use _____ No. families 1

Material frame _____ No. stories 2 1/2 Heat _____ Style of roof _____ No. families 1

Other buildings on same lot _____ Roofing _____

Estimated cost \$ 100. Fee \$ 50

General Description of New Work

To change out existing cedar post foundation under rear 1-story piazza with iron pipe concrete piers foundation

CERTIFICATE OF OCCUPANCY REQUIREMENT IS WAIVED

It is understood that this permit does not include installation of heating apparatus which is to be taken out separately by and in the name of the heating contractor. **PERMIT TO BE ISSUED TO**

Details of New Work

Is any plumbing involved in this work? _____ Is any electrical work involved in this work? _____

Is connection to be made to public sewer? _____ If not, what is proposed for sewage? _____

Has septic tank notice been sent? _____ Form notice sent? _____

Height average grade to top of plate _____ Height average grade to highest point of roof _____

Size, front _____ depth _____ No. stories _____ solid or filled land? _____ earth or rock? _____

Material of foundation iron pipe concrete piers at least 4' below grade Thickness, top _____ bottom _____ or _____ no _____

Material of underpinning _____ Height _____ Thickness _____

Kind of roof _____ Rise per foot _____ Roof covering _____

No. of chimneys _____ Material of chimneys _____ of lining _____ Kind of fuel _____

Framing lumber—Kind _____ Dressed or full size? _____

Corner posts _____ Sills _____ Girt or ledger board? _____ Size _____

Girders _____ Size _____ Columns under girders _____ Size _____ Max. on centers _____

Studs (outside walls and carrying partitions) 2x4-16" O. C. Bridging in every floor and flat roof span over 8 feet.

Joists and rafters: 1st floor _____, 2nd _____, 3rd _____, roof _____

On centers: 1st floor _____, 2nd _____, 3rd _____, roof _____

Maximum span: 1st floor _____, 2nd _____, 3rd _____, roof _____

If one story building with masonry walls, thickness of walls? _____ height? _____

If a Garage

No. cars now accommodated on same lot _____, to be accommodated _____ number commercial cars to be accommodated _____

Will automobile repairing be done other than minor repairs to cars habitually stored in the proposed building? _____

APPROVED:

OK-4/28/54-ags

Miscellaneous

Will work require disturbing of any tree on a public street? no

Will there be in charge of the above work a person competent to see that the State and City requirements pertaining thereto are observed? yes

INSPECTION COPY

Signature of owner

Mary A Carr

PH

NOTES

5-7-54 plaster - sills. Laid
to be in wall with iron
PC

5-14-54 Sills Framed OK
PC

6-1-54 Framing from
sills to house. sill not
good. Needs nailing
strip under floor frames

6-9-54 Iron angles
used in Foundation
PC

~~6-15-54~~

~~6-22-54~~

8-6-58
6-9
7-11-22004

Permit No. 54/522

Location 87 E. Broadway St.

Owner Edward O. Conner

Date of permit 4/28/54

Notif. closing-in

Inspn. closing-in

Final Notif.

Final Inspn.

Cert. of Occupancy Issued

Staking Out Notice

Form Check Notice

RECEIVED
APR 27 1954
DEPT. OF BLD'G. INSP.
CITY OF PORTLAND

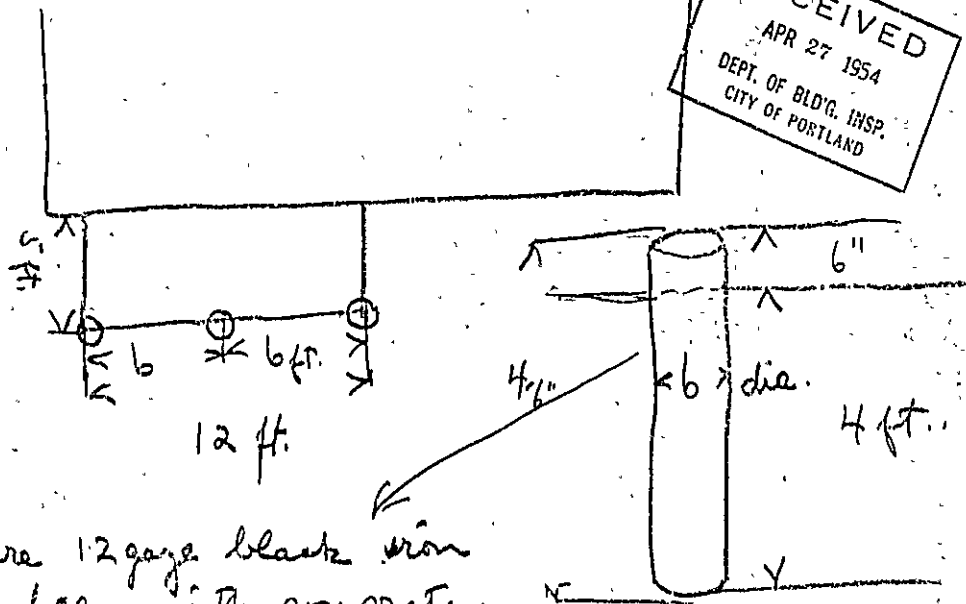

These are 12 gage black iron
to be filled with concrete.



FILL IN AND SIGN WITH INK
**APPLICATION FOR PERMIT FOR
 HEATING, COOKING OR POWER EQUIPMENT**

PERMIT ISSUED
 02243

NOV 12 1946

310-08

Portland, Maine,

11/9/46

To the INSPECTOR OF BUILDINGS, PORTLAND, ME.

The undersigned hereby applies for a permit to install the following heating, cooking or power equipment in accordance with the Laws of Maine, the Building Code of the City of Portland, and the following specifications:

Location 87 Edwards St. Use of Building Residence No. Stories 2 ~~New Building~~ Existing "
 Name and address of owner of appliance Frank L. Carr 87 Edwards St.
 Installer's name and address Ballard & Goyette Co. 135 Marginal Telephone 2-1991

General Description of Work

To install 1 - Case C.C.S. - 1
Steam system

IF HEATER, OR POWER BOILER

Location of appliance or source of heat _____ Type of floor beneath appliance _____
 If wood, how protected? _____ Kind of fuel _____
 Minimum distance to wood or combustible material, from top of appliance or casing top of furnace _____
 From top of smoke pipe _____ From front of appliance _____ From sides or back of appliance _____
 Size of chimney flue _____ Other connections to same flue _____
 If gas fired, how vented? _____ Rated maximum demand per hour _____

IF OIL BURNER

Name and type of burner 1 - Case C.C.S. - 1 Labeled by underwriters' laboratories? yes
 Will operator be always in attendance? No Does oil supply line feed from top or bottom of tank? Bottom
 Type of floor beneath burner Cement
 Location of oil storage Basement Number and capacity of tanks 1 - 275 gal
 If two 275-gallon tanks, will three-way valve be provided? _____
 Will all tanks be more than five feet from any flame? yes How many tanks fire proofed? None

IF COOKING APPLIANCE

Location of appliance _____ Kind of fuel _____ Type of floor beneath appliance _____
 If wood, how protected? _____
 Minimum distance to wood or combustible material from top of appliance _____
 From front of appliance _____ From side and back _____ From top of smokepipe _____
 Size of chimney flue _____ Other connections to same flue _____
 Is hood to be provided? _____ If so, how vented? _____
 If gas fired, how vented? _____ Rated maximum demand per hour _____

MISCELLANEOUS EQUIPMENT OR SPECIAL INFORMATION

Amount of fee enclosed? 1 - (\$1.00 for one heater, etc., 50 cents additional for each additional heater, etc., in same building at same time.)

APPROVED:

OK 11-9-46 T.F.M.T.

Will there be in charge of the above work a person competent to see that the State and City requirements pertaining thereto are observed? ..

FILE COPY

Signature of Installer

Ballard & Goyette Co.
[Signature]

Permit No. 46/2243

Location 87 Edwards St

Owner Frank Carr

Date of permit 11/12/46

Approved 12-6-46 PWS

NOTES

1. Fill Pipe

2. Vent Pipe

3. Kind of Head Steel

4. Butt or Rigidity & Supports

5. Name & Label

6. Stack Control

7. Air, or Limit Control

8. Head

9. Pressure

10. Valve in Supply Line

11. Capacity of Tanks

12. Tank Rigidity & Supports

13. Tank Distance

14. Obstructions

15. Location Call

16.

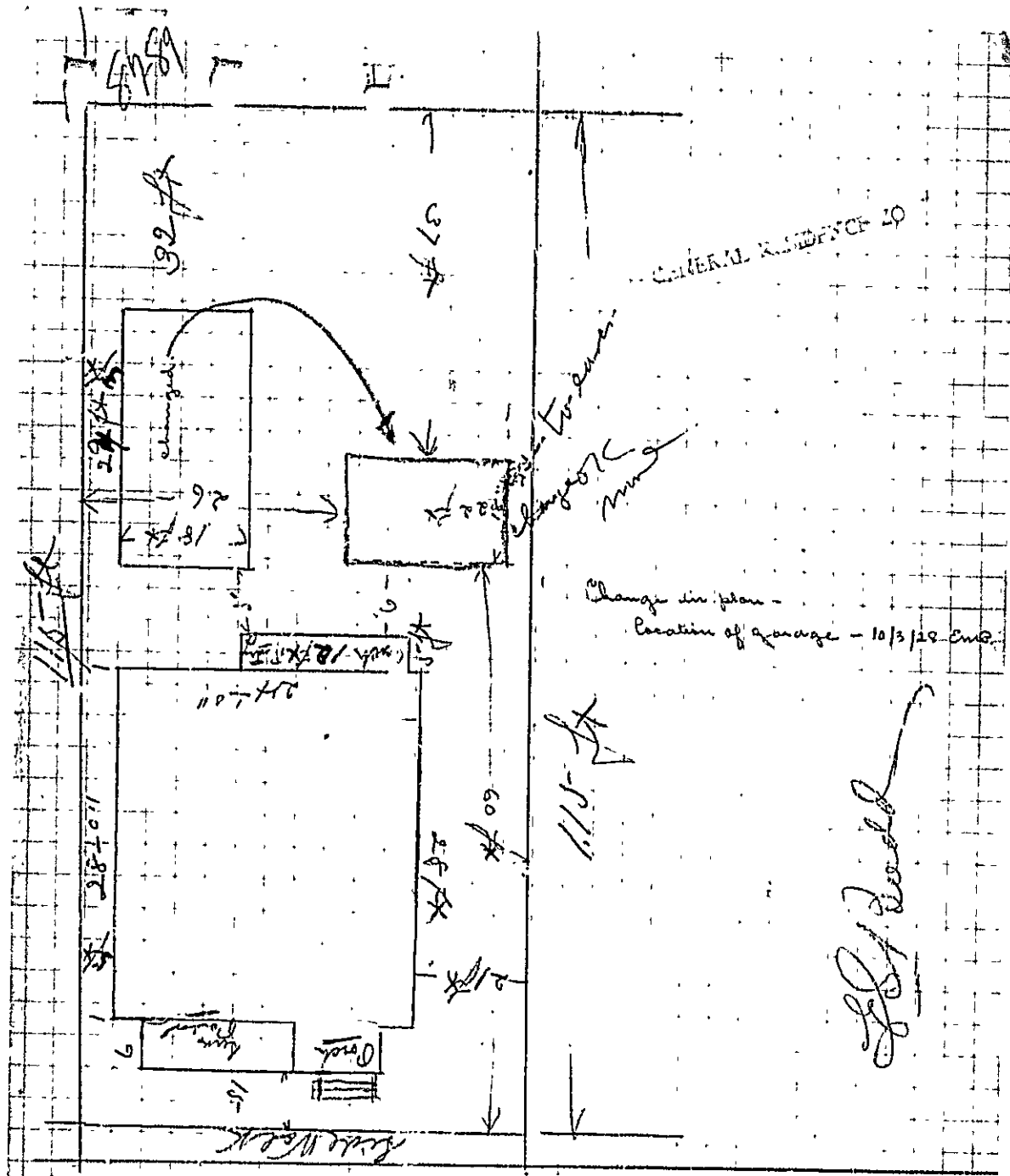

Lot 128 Edwards St

39
- 11
20
64



PERMIT ZONE

Permit No. _____

APPLICATION FOR PERMIT

OCT 2 1928 2058

Class of Building or Type of Structure Third Class

Portland, Maine, October 1, 1928

To the INSPECTOR OF BUILDINGS, PORTLAND, ME.

The undersigned hereby applies for a permit to erect ~~alter~~ ~~install~~ the following building structure ~~equipment~~ in accordance with the Laws of the State of Maine, the Building Code of the City of Portland, plans and specifications, if any, submitted herewith and the following specifications:

Location Lot 130 Edwards Street ^{Edw 67-39 Edwards Street} Ward 8 Within Fire Limits? No Dist. No. _____

Owner's or Lessee's name and address Everett G. Budd, Aldworth St. Telephone F 7951 J

Contractor's name and address Owner Telephone _____

Architect's name and address _____

Proposed use of building 2 car garage No. families _____

Other buildings on same lot Dwelling house 1 family

Description of Present Building to be Altered

Material _____ No. stories _____ Heat _____ Style of roof _____ Roofing _____

Last use _____ No. families _____

General Description of New Work

To erect two car frame garage

Details of New Work

Size, front 24' depth 18' No. stories 1 Height average grade to top of plate 12' 8" Height average grade to highest point of roof 14'

To be erected on solid or filled land? solid earth or rock? earth

Material of foundation concrete Thickness, top _____ bottom _____

Material of underpinning _____ Height _____ Thickness _____

Kind of roof pitch Roof covering Asphalt shingles Class C Und Lab.

No. of chimneys no Material of chimneys _____ of lining _____

Kind of heat no Type of fuel _____ Distance, heater to chimney _____

If oil burner, name and model _____

Capacity and location of oil tanks _____

Is gas fitting involved? no Size of service _____

Corner posts 4x6 Sills 6x6 Girt or ledger board? _____ Size _____

Material columns under girders _____ Size _____ Max. on centers _____

Studs (outside walls and carrying partitions) 2x1-16" O.C. Girders 6x8 or larger. Bridging in every floor and flat roof span over 8 feet. Sills and corner posts all one piece in cross section.

Joists and rafters: 1st floor Concrete, 2nd _____, 3rd _____, roof 2x4

On centers: 1st floor _____, 2nd _____, 3rd _____, roof 2'

Maximum span: 1st floor _____, 2nd _____, 3rd _____, roof _____

If one story building with masonry walls, thickness of walls? _____ height? _____

If a Garage

No. cars now accommodated on same lot none, to be accommodated 2

Total number commercial cars to be accommodated one

Will automobile repairing be done other than minor repairs to cars habitually stored in the proposed building? no

Miscellaneous

Will above work require removal or disturbing of any shade tree on a public street? no

Plans filed as part of this application? yes No. sheets 1

Estimated cost \$ 275-300. Fee \$.75

Will there be in charge of the above work a person competent to see that the State and City requirements pertaining thereto are observed? Yes

APPROVED
INSPECTION COPY
William P. Sanborn
CHIEF OF DEPT.

Signature of owner E. G. Budd

769

Ward 8 Permit No 28/2056

Location Lot 138 Edwards St.

Owner Errett G Budd

Date of permit 10/2/58

Not closing-in

Inspu closing-in

Final Notif.

Final Inspu. 12/24/58

Cert of Occupancy issued

NOTES

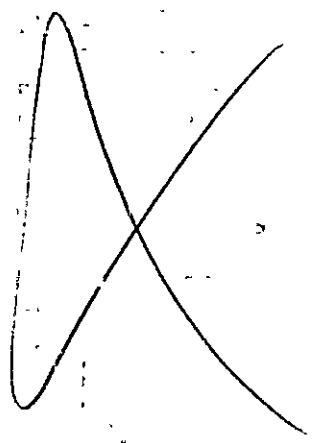



APPLICATION FOR PERMIT

Class of Building or Type of Structure Third Class

PERMIT NO. 3045

OCT 1 1928

Portland, Maine, October 1, 1928

To the INSPECTOR OF BUILDINGS, PORTLAND, ME.

The undersigned hereby applies for a permit to erect or install the following building structure equipment in accordance with the Laws of the State of Maine, the Building Code of the City of Portland, plans and specifications, if any, submitted herewith and the following specifications:

Location Lot 138 Awards Street (See Stedman Street) Ward 8 Within Fire Limits? Yes Dist. No. _____

Owner's or Lessee's name and address Everett C. Bidd, 64 Aldworth St. Telephone F 7851 J

Contractor's name and address Owner Telephone _____

Architect's name and address _____

Proposed use of building Dwelling house No. families 1

Other buildings on same lot none

Description of Present Building to be Altered

Material _____ No. stories _____ Heat _____ Style of roof _____ Roofing _____

Last use _____ No. families _____

General Description of New Work

To erect one family frame dwelling house

Details of New Work

Size, front 24' depth 28' No. stories 2 1/2 Height average grade to highest point of roof 15' 3 1/2'

To be erected on solid or filled land? solid earth or rock? earth

Material of foundation concrete Thickness, top 10" bottom 12"

Material of underpinning concrete blocks Height 32" Thickness 8"

Kind of roof pitch Roof covering Asphalt shingles Class 2 Und. Lab.

No. of chimneys one Material of chimneys brick of lining flue

Kind of heat steam or hot water Type of fuel coal Distance, heater to chimney 2'

If oil burner, name and model _____

Capacity and location of oil tanks _____

Is gas fitting involved? no Size of service _____

Corner posts 4x6 Sills 4x2 Girt or ledger board? Girt Size 2x2x6

Material columns under girders iron pipe Size 4" Max. on centers 0'

Studs (outside walls and carrying partitions) 2x4-16" O. C. Girders 6x8 or larger. Bridging in every floor and flat roof span over 8 feet. Sills and corner posts all one piece in cross section.

Joists and rafters: 1st floor 2x8, 2nd 2x8, 3rd 2x6 attic floor, roof 2x6

On centers: 1st floor 16", 2nd 16", 3rd 2', roof 2'

Maximum span: 1st floor 15', 2nd 13', 3rd 12', roof _____

If one story building with masonry walls, thickness of walls? _____ height? _____

If a Garage

No. cars now accommodated on same lot _____, to be accommodated _____

Total number commercial cars to be accommodated _____

Will automobile repairing be done other than minor repairs to cars habitually stored in the proposed building? _____

Miscellaneous

Will above work require removal or disturbing of any shade tree on a public street? no

Plans filed as part of this application? see garage app No. sheets _____

Estimated cost \$ 450.4300 Fee \$ 1.25

Will there be in charge of the above work a person competent to see that the State and City requirements pertaining there are observed? Yes

Signature of owner [Signature]

INSPECTION COPY

169

Ward 8 Permit No 28/2049

Location Lot 138 Edwards St.

Owner Everett G. Bindl

Date of permit 9/1/28

11/20/28 10:10 11/1/28

Notif. closing-in 11/19/28 12:00 AM

Inspn. closing-in 11/23/28 11/24/28

Final Notif. 12/21/28 9:40 AM

Final Inspn. 12/23/28 U.S.

✓ Cert. of Occupancy issued 12/24/28

NOTES

No deposit
for
Track
Header
Jacks
" Day

REMAIL

General Description of

Department of

PERMIT # 1635

CITY OF Portland BUILDING PERMIT APPLICATION

MAP # _____ LOT# _____

Please fill out any part which applies to job. Proper plans must accompany form.

Owner: Mr. & Mrs. Richardson

Address: 87 Edwards Street, 775-1203

LOCATION OF CONSTRUCTION 87 Edwards Street

CONTRACTOR: Rainbow Construction SUBCONTRACTORS: _____

*ADDRESS: P.O. Box 894, 04104 799-3051

Est. Construction Cost: 6,000 Type of Use: single family

Past Use: _____

Building Dimensions: L _____ W _____ Sq. Ft. _____ # Stories: _____ Lot Size: _____

Is Proposed Use: _____ Seasonal _____ Condominium _____ Apartment _____

Conversion Explain to make interior renovations

COMPLETE ONLY IF THE NUMBER OF UNITS WILL CHANGE

Residential Buildings Only: _____ # Of Dwelling Units _____ # Of New Dwelling Units _____

Foundation:

- 1. Type of Soil: _____
- 2. Set Backs - Front _____ Rear _____ Side(s) _____
- 3. Footings Size: _____
- 4. Foundation Size: _____
- 5. Other: _____

Floors:

- 1. Sills Size: _____ Sills must be anchored.
- 2. Girder Size: _____
- 3. Lally Column Spacing: _____ Size: _____
- 4. Joists Size: _____ Spacing 16" O.C.
- 5. Bridging Type: _____ Size: _____
- 6. Floor Sheathing Type: _____ Size: _____
- 7. Other Material: _____

Exterior Walls:

- 1. Studding Size _____ Spacing _____
- 2. No. windows _____
- 3. No. Doors _____
- 4. Header Size _____ Span(s) _____
- 5. Bracing: Yes _____ No _____
- 6. Corner Posts Size _____
- 7. Insulation Type _____ Size _____
- 8. Sheathing Type _____ Size _____
- 9. Siding Type _____ Weather Exposure _____
- 10. Masonry Materials _____
- 11. Metal Materials _____

Interior Walls:

- 1. Studding Size _____ Spacing _____
- 2. Header Size _____ Span(s) _____
- 3. Wall Covering Type _____
- 4. Fire Wall if required _____
- 5. Other Materials _____

For Official Use Only

Date: 12/23/87 Subdivision: Yes / No _____

Inside Fire Limits _____ Name _____

Bldg Code: _____ Lot _____

Time Limit: _____ Block _____

Estimated Cost: 6,000 Permit Expiration: _____

Value/Structure _____ Ownership: _____ Public _____ Private _____

Fee: \$50.00

Ceiling:

- 1. Ceiling Joists Size: _____
- 2. Ceiling Strapping Size _____ Spacing _____
- 3. Type Ceilings: _____
- 4. Insulation Type _____ Size _____
- 5. Ceiling Height: _____

Roof:

- 1. Truss or Rafter Size _____ Span _____
- 2. Sheathing Type _____ Size _____
- 3. Roof Covering Type _____
- 4. Other: _____

Chimneys:

Type: _____ Number of Fire Places _____

Heating:

Type of Heat: _____

Electrical:

Service Entrance Size: _____ Smoke Detector Required Yes _____ No _____

Plumbing:

- 1. Approval of soil test if required Yes _____ No _____
- 2. No. of Tubs or Showers _____
- 3. No. of Flushes _____
- 4. No. of Lavatories _____
- 5. No. of Other Fixtures _____

Swimming Pools:

- 1. Type: _____
- 2. Pool Size: _____ x _____ Square Footage _____
- 3. Must conform to National Electrical Code and Stats Law.

Zoning:

District: _____ Street Frontage Req: _____ Provided _____

Required Setbacks: Front _____ Back _____ Side _____

Review Required:

Zoning Board Approval: Yes _____ No _____ Date: _____

Planning Board Approval: Yes _____ No _____ Date: _____

Conditional Use: _____ Variance _____ Site Plan _____ Subdivision _____

Shore and Floodplain Mgmt _____ Special Exception _____

Other (Explain) _____

Date Approved: _____

Permit Received By Kandi Cote

Signature of Applicant [Signature] Date _____

Signature of CEO Craig Cooper Date 12/23/87

Inspection Dates _____

2

White-Tax Assessor

Yellow-GPCOG

White Tag-CEO

© Copyright GPCOG 1987



APPLICATION FOR PERMIT
DEPARTMENT OF BUILDING INSPECTIONS SERVICES
ELECTRICAL INSTALLATIONS

Date January 5, 1988
 Receipt and Permit number 22743

To the CHIEF ELECTRICAL INSPECTOR, Portland, Maine:

The undersigned hereby applies for a permit to make electrical installations in accordance with the laws of Maine, the Portland Electrical Ordinance, the National Electrical Code and the following specifications:

LOCATION OF WORK: 87 Edwards Street
 OWNER'S NAME: Peter Richardson ADDRESS: same

	FEES
OUTLETS:	
Receptacles _____ Switches _____ Plugmold _____ ft TOTAL <u>1-30</u>	3.00
FIXTURES: (number of)	
Incandescent _____ Flourescent _____ (not strip) TOTAL <u>1-10</u>	3.00
Strip Flourescent _____ ft.	
SERVICES:	
Overhead _____ Underground _____ Temporary _____ TOTAL amperes _____ ..	
METERS: (number of) _____	
MOTORS: (number of)	
Fractional _____	
1 HP or over _____	
RESIDENTIAL HEATING:	
Oil or Gas (number of units) _____	
Electric (number of rooms) _____	
COMMERCIAL OR INDUSTRIAL HEATING:	
Oil or Gas (by a main boiler) _____	
Oil or Gas (by separate units) _____	
Electric Under 20 kws _____ Over 20 kws _____	
APPLIANCES: (number of)	
Ranges _____	Water Heaters _____
Cook Tops _____	Disposals _____
Wall Ovens _____	Dishwashers _____
Dryers _____	Compactors _____
Fans _____	Others (denote) _____
TOTAL	
MISCELLANEOUS: (number of)	
Branch Panels _____	
Transformers _____	
Air Conditioners Central Unit _____	
Separate Units (windows) _____	
Signs 20 sq. ft. and under _____	
Over 20 sq ft _____	
Swimming Pools Above Ground _____	
In Ground _____	
Fire/Burglar Alarms Residential _____	
Commercial _____	
Heavy Duty Outlets, 220 Volt (such as welders) 30 amps and under _____	
over 30 amps _____	
Circus, Fairs, etc. _____	
Alterations to wires _____	
Repairs after fire _____	
Emergency Lights, battery _____	
Emergency Generators _____	
FOR ADDITIONAL WORK NOT ON ORIGINAL PERMIT	INSTALLATION FEE DUE: _____
FOR REMOVAL OF A "STOP ORDER" (304-16.b)	DOUBLE FEE DUE: _____
	TOTAL AMOUNT DUE: <u>6.00</u>

INSPECTION:
 Will be ready on ready, 19 ; or Will Call _____
CONTRACTOR'S NAME: Bradley Elec
ADDRESS: Yamouth
TEL.: 773-0147
MASTER LICENSE NO.: 03134 **SIGNATURE OF CONTRACTOR:** _____
LIMITED LICENSE NO.: _____

INSPECTOR'S COPY — WHITE
 OFFICE COPY — CANARY
 CONTRACTOR'S COPY — GREEN

ELECTRICAL INSTALLATIONS —

Permit Number 22743
 Location 1775 W. 1st St
 Owner Walter J. McLaughlin
 Date of Permit 1/25/88
 Final Inspection 1/31/89
 By Inspector [Signature]
 Permit Application Register Page No. 21

INSPECTIONS: Service _____ by _____
 Service called in _____
 Closing-in 1/7/88 by [Signature]

PROGRESS INSPECTIONS: _____ / _____ / _____
1/21/89 / N.O.K. / _____
 _____ / _____ / _____
 _____ / _____ / _____
 _____ / _____ / _____

DATE:	REMARKS:
<u>1/31/89</u>	<u>No Call for a final inspection</u>

[Handwritten scribble]

PERMIT # 01635 CITY OF Portland BUILDING PERMIT APPLICATION

MAP # _____ LOT# _____

Please fill out any part which applies to job. Proper plans must accompany form.

Owner: Mr. & Mrs. Richardson

Address: 87 Edwards Street, 775-1203

LOCATION OF CONSTRUCTION: 87 Edwards Street

CONTRACTOR: Rainbow Construction SUBCONTRACTORS: _____

* ADDRESS: P.O. Box 894, 04104 799-3051

Est. Construction Cost: 6,000 Type of Use: single family

Past Use: _____

Building Dimensions L _____ W _____ Sq Ft _____ # Stories _____ Lot Size _____

Is Proposed Use: _____ Seasonal _____ Condominium _____ Apartment _____

Conversion - Explain to make interior renovations

COMPLETE ONLY IF THE NUMBER OF UNITS WILL CHANGE

Residential Buildings Only:
Of Dwelling Units _____ # Of New Dwelling Units _____

Foundation:

1. Type of Soil: _____
2. Set Backs - Front _____ Rear _____ Side(s) _____
3. Footings Size: _____
4. Foundation Size: _____
5. Other _____

Floor:

1. Sills Size: _____ Sills must be anchored.
2. Girder Size: _____
3. Lally Column Spacing: _____ Size: _____
4. Joists Size: _____ Spacing 16" O.C.
5. Bridging Type: _____ Size: _____
6. Floor Sheathing Type: _____ Size: _____
7. Other Material: _____

Exterior Walls:

1. Studding Size _____ Spacing _____
2. No. windows _____
3. No. Doors _____
4. Header Sizes _____ Span(s) _____
5. Bracing: Yes _____ No _____
6. Corner Posts Size _____
7. Insulation Type _____ Size _____
8. Sheathing Type _____ Size _____
9. Siding Type _____ Weather Exposure _____
10. Masonry Materials _____
11. Metal Materials _____

Interior Walls:

1. Studding Size _____ Spacing _____
2. Header Sizes _____ Span(s) _____
3. Wall Covering Type _____
4. Fire Wall If required _____
5. Other Materials _____

For Official Use Only	
Date: <u>12/23/87</u>	Subdivision: Yes / No _____
Inside Fire Limits _____	Name: _____
Bldg Code _____	Lot: _____
Time Limit _____	Block: _____
Estimated Cost: <u>6,000</u>	Permit Expiration: _____
Value Structure _____	Ownership: _____ Public _____ Private _____
Fee: <u>350.00</u>	

Ceiling:
 1. Ceiling Joists Size: _____ Spacing _____
 2. Ceiling Strapping Size _____ Spacing _____
 3. Type Ceilings: _____ **PERMIT ISSUED**
 4. Insulation Type _____ Size _____
 5. Ceiling Height: _____

Roof:
 1. Truss or Rafter Size _____ Span _____
 2. Sheathing Type _____ Size _____
 3. Roof Covering Type _____ **City of Portland**
 4. Other _____

Chimneys:
 Type: _____ Number of Fire Places _____

Heating:
 Type of Heat: _____

Electrical:
 Service Entrance Size: _____ Smoke Detector Required Yes _____ No _____

Plumbing:
 1. Approval of soil test if required Yes _____ No _____
 2. No. of Tubs or Showers _____
 3. No. of Flushes _____
 4. No. of Lavatories _____
 5. No. of Other Fixtures _____

Swimming Pools:
 1. Type: _____
 2. Pool Size: _____ x _____ Square Footage _____
 3. Must conform to National Electrical Code and State Law.

Zoning:
 District: _____ Street Frontage Req.: _____ Provided _____
 Required Setbacks: Front _____ Back _____ Side _____ Side _____

Review Required:
 Zoning Board Approval: Yes _____ No _____ Date: _____
 Planning Board Approval: Yes _____ No _____ Date: _____
 Conditional Use: _____ Variance _____ Site Plan _____ Subdivision _____
 Shore and Floodplain Mgmt. _____ Special Exception _____
 Other (Explain) _____
 Date Approved _____

Permit Received By Kandi Cote

Signature of Applicant [Signature] Date _____

Signature of CEO Craig Cooper Date 12/23/87

Inspection Dates _____

White-Tax Assesor

Yellow-GPCOG

White Tag-CEO

© Copyright GPCOG 1987

[Signature]

PLOT PLAN



FEES (Breakdown From Front)	Type	Inspection Record	Date
Base Fee \$ _____	_____	_____	____/____/____
Subdivision Fee \$ _____	_____	_____	____/____/____
Site Plan Review Fee \$ _____	_____	_____	____/____/____
Other Fees \$ _____	_____	_____	____/____/____
(Explain) _____	_____	_____	____/____/____
Late Fee \$ _____	_____	_____	____/____/____

COMMENTS

Signature of Applicant Craig Cooper Date _____

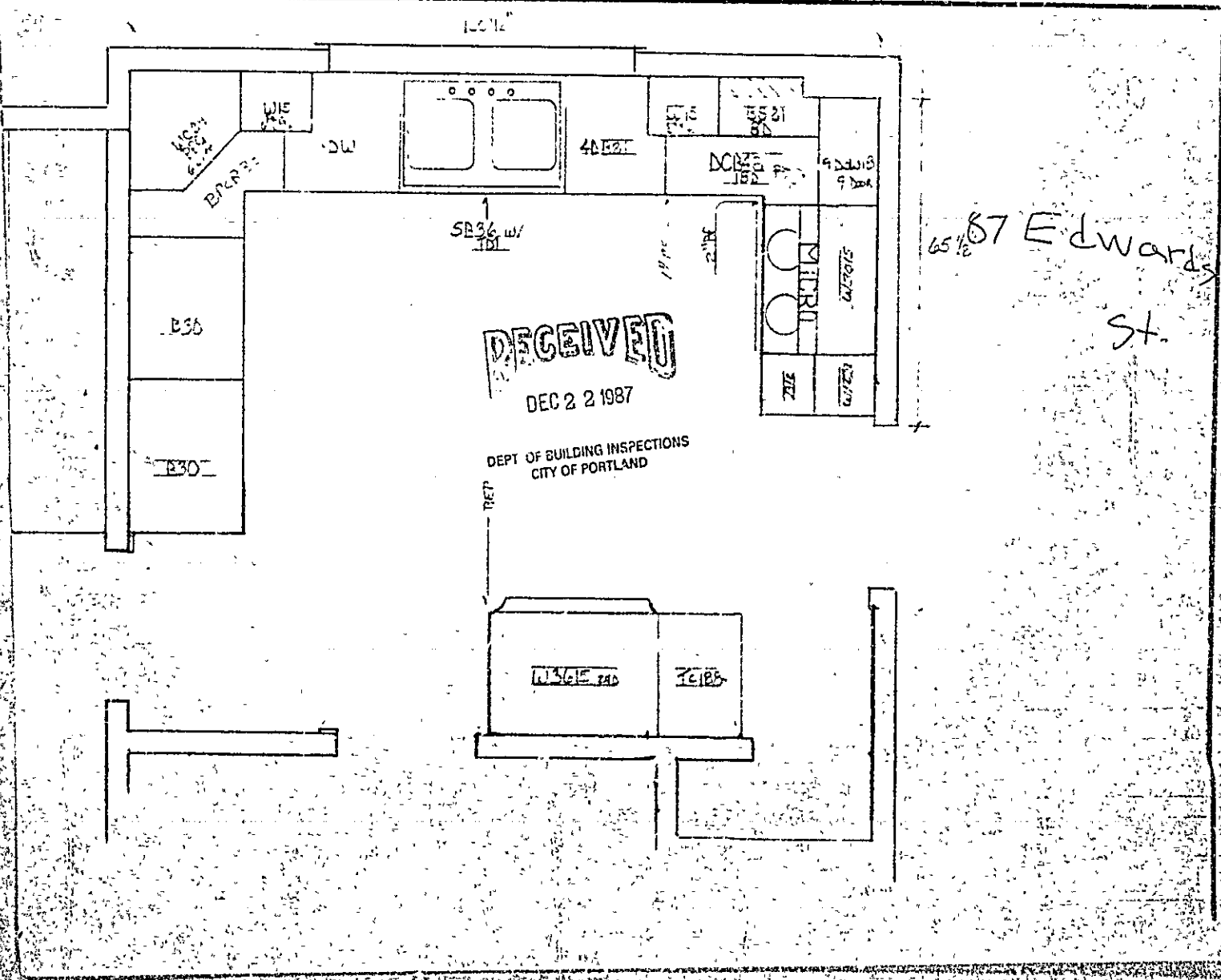

87 Edwards St.