

94-96 EDWARDS STREET



Full cut # 920R - Half cut # 920R - Third cut # 920R - Fifth cut # 920R



APPLICATION FOR PERMIT
DEPARTMENT OF BUILDING INSPECTIONS SERVICES
ELECTRICAL INSTALLATIONS

Date Oct. 12, 19 78
 Receipt and Permit number A 13037

To the CHIEF ELECTRICAL INSPECTOR, Portland, Maine:

The undersigned hereby applies for a permit to make electrical installations in accordance with the laws of Maine, the Portland Electrical Ordinance, the National Electrical Code and the following specifications:

LOCATION OF WORK: 94 Edwards Street
 OWNER'S NAME: John Hannigan ADDRESS: same

OUTLETS: Receptacles _____ Switches _____ Plugmold _____ ft. TOTAL _____ FEES

FIXTURES: (number of) Incandescent _____ Fluorescent _____ (not strip) TOTAL _____
 Strip Fluorescent _____ ft. _____

SERVICES: Overhead _____ Underground _____ Temporary _____ TOTAL amperes _____

METERS: (number of) _____

MOTORS: (number of) Fractional _____
 1 HP or over _____

RESIDENTIAL HEATING: Oil or Gas (number of units) xx _____ **3.00**
 Electric (number of rooms) _____

COMMERCIAL OR INDUSTRIAL HEATING: Oil or Gas (by a main boiler) _____
 Oil or Gas (by separate units) _____
 Electric: Under 20 kws _____ Over 20 kws _____

APPLIANCES: (number of) Ranges _____ Water Heaters _____
 Cook Tops _____ Disposals _____
 Wall Ovens _____ Dishwashers _____
 Dryers _____ Compactors _____
 Fans _____ Others (denote) _____

TOTAL _____

MISCELLANEOUS: (number of) Branch Panels _____
 Transformers _____
 Air Conditioners Central Unit _____
 Separate Units (windows) _____
 Signs 20 sq. ft. and under _____
 Over 20 sq. ft. _____
 Swimming Pools Above Ground _____
 In Ground _____
 Fire/Burglar Alarms Residential _____
 Commercial _____
 Heavy Duty Outlets, 220 Volt (such as welders) 30 amps and under _____
 over 30 amps _____
 Circus, Fairs, etc. _____
 Alterations to wires _____
 Repairs after fire _____
 Emergency Lights, battery _____
 Emergency Generators _____

INSTALLATION FEE DUE: _____
 FOR ADDITIONAL WORK NOT ON ORIGINAL PERMIT DOUBLE FEE DUE: _____
 FOR REMOVAL OF A "STOP ORDER" (304-16.b)
TOTAL AMOUNT DUE: 3.00

INSPECTION: 10-19-78
 Will be ready on ~~xxxxxxx~~, 19 78; or Will Call _____
 CONTRACTOR'S NAME: Richard Profenno
 ADDRESS: 58 Christy Road
 TEL.: 797-8953
 MASTER LICENSE NO.: on file SIGNATURE OF CONTRACTOR: Richard A. Profenno
 LIMITED LICENSE NO.: _____

INSPECTOR'S COPY — WHITE
 OFFICE COPY — CANARY
 CONTRACTOR'S COPY — GREEN



FILL IN AND SIGN WITH INK

000888

APPLICATION FOR PERMIT FOR HEATING, COOKING OR POWER EQUIPMENT

Portland, Maine, Oct. 12, 1978

PERMIT ISSUED OCT 19 1978 CITY of PORTLAND

To the INSPECTOR OF BUILDINGS, PORTLAND, ME.

The undersigned hereby applies for a permit to install the following heating, cooking or power equipment in accordance with the Laws of Maine, the Building Code of the City of Portland, and the following specifications:

Location 94 Edwards Street Use of Building single family No. Stories 1 1/2 New Building Existing
Name and address of owner of appliance John Hannigan - same
Installer's name and address Richard Profenno - 58 Christy Rd. Telephone 797-4953

General Description of Work

To install forced hot water heating system, boiler & burner - replacement

IF HEATER, OR POWER BOILER

Location of appliance basement Any burnable material in floor surface or beneath? NO
If so, how protected? Kind of fuel? # 2 fuel oil
Minimum distance to burnable material, from top of appliance or casing top of furnace 3 ft. all around
From top of smoke pipe From front of appliance From sides or back of appliance
Size of chimney flue 8 x 8 Other connections to same flue none
If gas fired, how vented? Rated maximum demand per hour
Will sufficient fresh air be supplied to the appliance to insure proper and safe combustion? yes

IF OIL BURNER

Name and type of burner Burnham-America boiler - Labeled by underwriters' laboratories? yes
Will operator be always in attendance? burner - gun Does oil supply line feed from top or bottom of tank? bottom
Type of floor beneath burner cement Size of vent pipe 1 1/2
Location of oil storage basement Number and capacity of tanks 1-275 gal.
Low water shut off yes Make McDonald Miller No.
Will all tanks be more than five feet from any flame? yes How many tanks enclosed? none
Total capacity of any existing storage tanks for furnace burners 275 gal.

IF COOKING APPLIANCE

Location of appliance Any burnable material in floor surface or beneath?
If so, how protected? Height of Legs, if any
Skirting at bottom of appliance? Distance to combustible material from top of appliance?
From front of appliance From sides and back From top of smokepipe
Size of chimney flue Other connections to same flue
Is hood to be provided? If so, how vented? Forced or gravity?
If gas fired, how vented? Rated maximum demand per hour

MISCELLANEOUS EQUIPMENT OR SPECIAL INFORMATION

[Blank lines for miscellaneous information]

Amount of fee enclosed? 5.00

APPROVED:

01C 22 10/16/78

Will there be in charge of the above work a person competent to see that the State and City requirements pertaining thereto are observed? YES

Signature of Installer

[Signature of Richard H. Profenno]

CS 300

INSPECTION COPY

NOTES

11-7-78 No mo memo - *J*
12-1-78 same - no calls - will
loss of till. I get a call - *J*

Permit No. 78/0889
Location 51
Date of Permit 1-12-78
Approved 10-11-78

1/2" PIPE

& Support

Protection

Support

Control switch
compatible

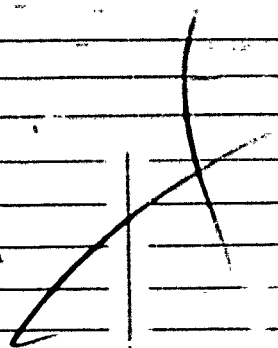

PERMIT TO INSTALL PLUMBING

Date Issued **10-22-78**
 Portland Plumbing Inspector
 By **ERNOLD R. GOODWIN**

PERMIT NUMBER **1743**

Address **21 Edwards Street**
 Installation For **one family**
 Owner of Bldg. **John Hannigan**
 Owner's Address **1/MS**
 Plumber: **Richard Profano-59 Christy St.** Date **10-12-78**

App. First Insp.
 Date _____
 By _____

App. Final Insp.
 Date _____
 By _____

10-23-1978
 ERNOLD R. GOODWIN
 Portland Plumbing Inspector

Type of Bldg.
 Commercial
 Residential
 Single
 Multi Family
 New Construction
 Remodeling

| NEW | REPL | | Date INC | FEE |
|-----|-----------|------------------------|-----------------|-------------|
| | | SINKS | | |
| | | LAVATORIES | | |
| | | TOILETS | | |
| | | BATH TUBS | | |
| | | SHOWERS | | |
| | | DRAINS FLOOR SURFACE | | |
| | | HOT WATER TANKS | | |
| | xx | TANKLESS WATER HEATERS | | |
| | | CARBAGE DISPOSALS | 1 | 2.00 |
| | | SEPTIC TANKS | | |
| | | HOUSE SEWERS | | |
| | | ROOF LEADERS | base fee | 3.00 |
| | | AUTOMATIC WASHERS | | |
| | | DISHWASHERS | | |
| | | OTHER | | |
| | | TOTAL | | 5.00 |

Building and Inspection Services Dept. Plumbing Inspection

PERMIT TO INSTALL PLUMBING

PERMIT NUMBER 2458

Address: 44 Edwards Street

Date Issued 9/29/55

Installation For: Benton Shaw

PORTLAND PLUMBING INSPECTOR

Owner's Address: Same Date: 9/29/55

By: J. P. Welch

Plumber: Port Hunt & Co.

APPROVED FIRST INSPECTION

Date: Sept. 29. 55

By: J. P. Welch

APPROVED FINAL INSPECTION

Date: Sept. 29. 55

By: J. P. Welch

- TYPE OF BUILDING
- COMMERCIAL
 - RESIDENTIAL
 - SINGLE
 - MULTI FAMILY
 - NEW CONSTRUCTION
 - REMODELING

| | | PROPOSED INSTALLATIONS | | NUMBER | FEE |
|-----|-------|-------------------------------------|---|--------|------|
| NEW | REP'L | | | | |
| | | SINKS | | | |
| | | LAVATORIES | | | |
| | | TOILETS | | | |
| | | BATH TUBS | | | |
| | | SHOWERS | | | |
| | | DRAINS | 3 | 1 | 1.00 |
| | | HOT WATER TANKS | | | |
| | | TANKLESS WATER HEATERS | | | |
| | | GARBAGE GRINDERS | | | |
| | | SEPTIC TANKS | | | |
| | | HOUSE SEWERS | | | |
| | | ROOF LEADERS (conn. to house drain) | | | |
| | | | | 1 | 1.00 |
| | | | | Total | |

PORTLAND HEALTH DEPT.

PLUMBING INSPECTOR: N

COPY

CITY OF PORTLAND, MAINE
Department of Building Inspection

Certificate of Occupancy



Date of Issue November 30, 1943

Issued to Patrick Feeney

This is to certify that the building, premises, or part thereof, indicated below, and built—
~~under Building Permit No. 47/331C~~ ^{at 94 1/2 200 Street} ~~changed as was at~~, has had final inspection, has been found to conform substan-
tially to requirements of Zoning Ordinance and Building Code of the City, and is hereby approved
for occupancy, limited or otherwise, as indicated below.

PORTION OF BUILDING OR PREMISES
Entire Building

APPROVED OCCUPANCY
One-family Dwelling House

Limiting Conditions:

This certificate supersedes
certificate issued

.....
Inspector of Buildings

Notice: This certificate identifies lawful use of building or premises, and ought to be transferred from
owner to owner when property changes hands. Copy will be furnished to owner or lessee for one dollar.

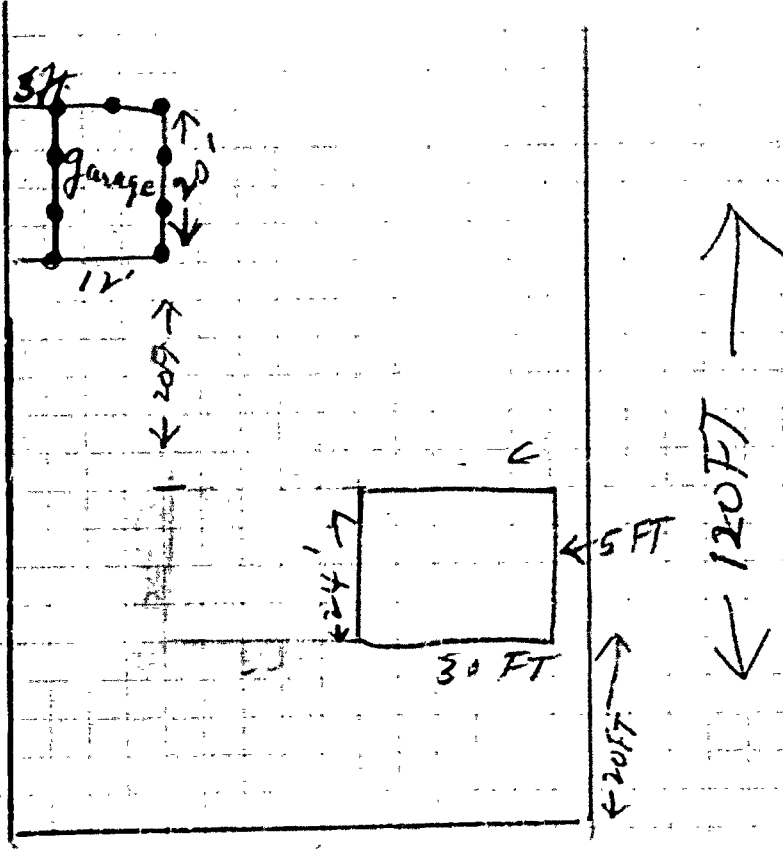

94 EDWARDS ST
 ← 60 FT →

←
 Congress

RECEIVED
 DEC 10 1947
 DIST. OF COLUMBIA
 DIST. OF COLUMBIA

STATEMENT ACCOMPANYING APPLICATION FOR BUILDING PERMIT

for Patrick Feeney, 91 Edwards Street
at 94 Edwards Street Date 12/10/47

1. In whose name is the title of the property now recorded? Patrick Feeney
2. Are the boundaries of the property in the vicinity of the proposed work shown clearly on the ground, and how? stakes
3. Is the outline of the proposed work now staked out upon the ground? no
If not, will you notify the Inspection Office when the work is staked out and before any of the work is commenced? _____
4. What is to be maximum projection or overhang of eaves or drip? 2"
5. Do you assume full responsibility for the correctness of the location plan or statement of location filed with this application, and does it show the complete outline of the proposed work on the ground, including bay windows, porches and other projections? yes
6. Do you assume full responsibility for the correctness of all statements in the application concerning the sizes, design and use of the proposed building? yes
7. Do you understand that in case changes are proposed in the location of the work or in any of the details specified in the application that a revised plan and application must be submitted to this office before the changes are made? yes

Patrick H Feeney



RC) RESIDENCE ZONE - C

APPLICATION FOR PERMIT

Class of Building or Type of Structure Third Class

Portland, Maine, December 10, 1947

033-11
DISC 1-3 1947

To the INSPECTOR OF BUILDINGS, PORTLAND, ME.

The undersigned hereby applies for a permit to erect ~~and to alter~~ and to alter the following building structure equipment in accordance with the Laws of the State of Maine, the Building Code and Zoning Ordinance of the City of Portland, plans and specifications, if any, submitted herewith and the following specifications:

Location 9 1/2 Edwards Street Within Fire Limits? no Dist. No. _____
 Owner's name and address Patrick H. Feeney, 91 Edwards Street Telephone _____
 Lessee's name and address _____ Telephone _____
 Contractor's name and address Charles Winslow, West Falmouth Telephone _____
 Architect _____ Specifications _____ Plans yes No. of sheets 2
 Proposed use of building Dwelling No. families 1
 Last use _____ No. families _____
 Material _____ No. stories _____ Heat _____ Style of roof _____ Roofing _____
 Other buildings on same lot _____
 Estimated cost \$ 5500. Fee \$ 4.00

General Description of New Work

To construct 1 1/2 story frame dwelling 24'x30'

It is understood that this permit does not include installation of heating apparatus which is to be taken out separately by and in the name of the heating contractor. Patrick Feeney

Details of New Work

Is any plumbing work involved in this work? yes Is any electrical work involved in this work? yes
 Height average grade to top of plate 9' Height average grade to highest point of roof _____
 Size, front 30' depth 24' at least 4' below grade No. stories 1 1/2 solid or filled land? solid earth or rock? earth
 Material of foundation concrete Thickness, top 10" bottom 12" cellar yes
 Material of underpinning " to sill Height _____ Thickness _____
 Kind of roof pitch-gable Rise per foot 10" Roof covering asphalt roofing Class C Und. Lab.
 No. of chimneys 1 Material of chimneys brick of lining tile Kind of heat warm air fuel oil
 Framing lumber—Kind hemlock Dressed or full size? dressed
 Corner posts 4x4 Sills 4x6 Girt or ledger board? _____ Size _____
 Girders yes Size 6x10 Columns under girders iron pipe Size 3 1/2" Max. on centers 7' 6"
 Studs (outside walls and carrying partitions) 2x4-16" O. C. Bridging in every floor and flat roof span over 8 feet.
 Joists and rafters: 1st floor 2x8, 2nd 2x8, 3rd 2x6, roof 2x6
 On centers: 1st floor 16", 2nd 16", 3rd 16", roof 16"
 Maximum span: 1st floor 12', 2nd 12', 3rd _____, roof 12'
 If one story building with masonry walls, thickness of walls? _____ height? _____

If a Garage

No. cars now accommodated on same lot _____ accommodated _____ number commercial cars to be accommodated _____
 Will automobile repairing be done other _____ cars habitually stored in the proposed building? _____

APPROVED:

By J. S.

Miscellaneous

Will work require disturbing of any tree on a public street? no
 Will there be in charge of the above work a person competent to see that the State and City requirements pertaining thereto are observed? yes

Patrick H. Feeney

Signature of owner

INSPECTION COPY

2-8102
 Permit No. 47/3.340
 Location 94 Edwards St
 Owner Patrick Feeney
 Date of permit 12/13/47
 Notif. Final Inspection Requirement sent
 Notif. closing-in
 Inspn. closing-in
 Notif. Final Inspection Requirement sent 5/5/48
 Final Notif. 7/12/48
 Final Inspn. 11/29/48
 Cert. of Occupancy issued 11/30/48

4/27/48 - Corners where cracked
 is being taken out and
 to be replaced. E.S.S.

| | | |
|-------------------------------------------------------------------------------|--|--|
| 4/27/48 - Corners where cracked is being taken out and to be replaced. E.S.S. | | |
| | | |
| | | |
| | | |
| | | |

9/3/48 - No one
 gravel down. E.S.S.
 11/19/48 - Proper heads
 be provided in bulk
 opening of collar. Close of
 gravel to be
 provided under leading of
 E.S.S.

NOTES

3/11/47 - Foundation on 15. 4/25/48 - Footing done 11/22/48 - proper job started
 1/2/48 - Rough excavation when formed. Creating heads in garage. Has a 4/1
 E.S.S. for now, will be ready to put in one with door
 7/19/48 - Same. E.S.S. to pour to narrow between collar. passed on
 1/29/48 - Works stated on E.S.S. to be put in
 forms. E.S.S. 4/29/48 - Ready to
 2/26/48 - Boy said pour concrete from
 instead of 4/16 as in seems all right. E.S.S.
 application. E.S.S. 5/5/48 - Gave C.T. to
 3/4/48 - Forming stated close in. Firestop soil
 E.S.S. stacks. E.S.S.
 3/10/48 - Some leaders on 4/1/48 - Not set ready
 windows had to be replaced in final. E.S.S.
 when they were better. 7/27/48 - gravel down
 E.S.S. in driveway opening
 3/15/48 - Most of the leaders 1000 of good spec beneath
 of good. E.S.S. by trucks. Repair driveway
 around sidewalk. E.S.S.

107

2340

wards of

Sh. Heaney

1/13/47

equipment cont.

retirement cont. 5/5/46

12/1/47

4/1/48

11/30/48

NOTES

4/27/48 - Corners where cracked
as beams taken out and
to be replaced. E.S.S.

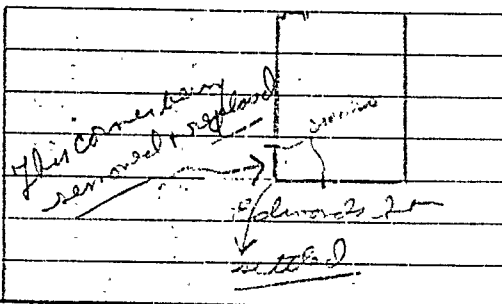

9/3/48 - MO on
overall frame. E.S.S.

11/19/48 - Proper heads to
be provided in bulkhead
joining of cells. Clow off head
beam that would make
joist studs under head of girage
E.S.S.

4/28/48 - Hoisting bus
beam removed. Bracing
for new, wall the nearby
to permit to narrow of corner
cells. passed on way it was
to be put in. E.S.S.

11/22/48 - prop joist studs under
heads in girage. Pass 4x4 and
to put in over bulkhead
entrance in
E.S.S.

4/29/48 - Ready to
pass concrete form
at 4x6 as an access all right. E.S.S.

5/5/48 - Came C.T. to
passing steel close in
firestop rail
of E.S.S. stack. E.S.S.

2/1/48 - Not yet ready
to be replaced in time? E.S.S.

4/24/48 - Provide
E.S.S.

Most of the tracks
Class of app. 1/1/48
E.S.S. B. Tibbels. Benier
Director
E.S.S.

AP 9, Edwards Street-I

May 20, 1948

B. G. Fride, Inc.
543 Main Street
Westbrook, Maine

Subject: Permit for installation
of forced warm air heating sys-
tem and oil burner at 94 Edwards
Street

Gentlemen:

While the application for the permit states that there will be about 2' 6" clearance between top of furnace and the woodwork above, it is the usual practice to provide a plenum chamber on top of the furnace in cases where the air is circulated through the system by a fan. In such a case the top of the plenum chamber is required to have a clearance of at least 15" from the woodwork above or may be placed no closer than 4" to the woodwork if a shield of asbestos lumber extending at least 2" beyond the edges of the chamber on all sides is suspended between the top of the chamber and the woodwork.

Very truly yours,

Inspector of Buildings

AJS/5

CC: Mr. Patrick Feensy
94 Edwards Street



FILL IN AND SIGN WITH INK

APPLICATION FOR PERMIT FOR HEATING, COOKING OR POWER EQUIPMENT

Portland, Maine, May 20, 1948

PERMIT ISSUED 00778 MAY 20 1948 CITY of PORTLAND

To the DIRECTOR OF BUILDINGS, PORTLAND, MAINE

The undersigned hereby applies for a permit to install the following heating, cooking or power equipment in accordance with the laws of Maine, the Building Code of the City of Portland, and the following specifications:

Location 94 Edwards Street Use of Building Dwelling No. Stories New Building Existing Name and address of owner of appliance Patrick Eaney, Installer's name and address B. G. Pride, Inc., 543 Main St., Westbrook Telephone 109-1

General Description of Work

To install forced hot air heating system and oil burning equipment

IF HEATER, OR POWER BOILER

Location of appliance or source of heat... Type of floor beneath appliance... concrete... Kind of fuel... oil... Minimum distance to wood or combustible material... 2 1/2"... From top of smoke pipe... 3'... From front of appliance... Over 4'... From sides or back of appliance... Over 3'... Size of chimney flue... 8x12... Other connections to same flue... none... Rated maximum demand per hour...

IF OIL BURNER

Name and type of burner William Automatic Labelled by underwriter's laboratories? yes Will operator be always in attendance? Does oil supply line feed from top or bottom of tank? bottom Type of floor beneath burner concrete Location of oil storage basement Number and capacity of tanks 1-275 gal. If two 275-gallon tanks, will three-way valve be provided? Will all tanks be more than five feet from any flame? yes How many tanks fire proofed? Total capacity of any existing storage tanks for furnace burners none

IF COOKING APPLIANCE

Location of appliance Kind of fuel Type of floor beneath appliance If wood, how protected? Minimum distance to wood or combustible material from top of appliance From front of appliance From sides and back From top of smokepipe Size of chimney flue Other connections to same flue Is hood to be provided? If so, how vented? If gas fired, how vented? Rated maximum demand per hour

MISCELLANEOUS EQUIPMENT OR SPECIAL INFORMATION

Amount of fee enclosed? 1.00 (\$1.00 for one heater, etc., 50 cents additional for each additional heater, etc., in same building at same time.)

APPROVED:

B. G. Pride, Inc.

Will there be in charge of the above work a person competent to see that the State and City requirements pertaining thereto are observed? yes

B. G. Pride, Inc.

Signature of Installer By: Wm H Palmer

INSPECTION COPY

Permit No. 48/778
Location 94 Edwards St
Owner Patrick Feeney
Date of permit 5/20/48
Approved 11/29/48

NOTES

shield would be provided immediately

11/29/48 - Shield cost concluded in the approval manner but decided to let it go. E. J. J.

1 Fill Pipe

2 Vent Pipe

3 Kind of Heat

4 Burner Rigidity & Support

5 Name & Label

6 Stack Control

7 High Control

8 Remote Control

9 Piping Support & Protection

10 Valves in Supply line

11 Capacity of Tanks

12 Tank Rigidity & Support

13 Tank Distance

14 Oil Guses

15 Instruction Card

16

9/14/48 - Shield
required on plenum
chamber.
11/22/48 - Provided



(RC) RESIDENCE ZONE - C
APPLICATION FOR PERMIT

Class of Building or Type of Structure Third Class

Portland, Me., December 10, 1947

To the INSPECTOR OF BUILDINGS, PORTLAND, ME.

PERMIT ISSUED
00510
APR 16 1948
CITY of PORTLAND

The undersigned hereby applies for a permit to erect ~~and to occupy~~ all the following building structure equipment in accordance with the Laws of the State of Maine, the Building Code and Zoning Ordinance of the City of Portland, plans and specifications, if any, submitted herewith and the following specifications:

Location 94 Edwards Street Within Fire Limits? no Dist. No. _____
 Owner's name and address Patrick H. Feeney, 91 Edwards Street Telephone _____
 Lessee's name and address _____ Telephone _____
 Contractor's name and address Leslie Winslow, West Falmouth Telephone _____
 Architect _____ Specifications _____ Plans yes No. of sheets 1
 Proposed use of building 1 car garage No. families _____
 Last use _____ No. families _____
 Material _____ No. stories _____ Heat _____ Style of roof _____ Roofing _____
 Other buildings on same lot dwelling
 Estimated cost \$ 400. Fee \$ 1.00

General Description of New Work

To construct 1 car frame garage 12'x20'

NOTIFICATION BEFORE LATHING
 OR CLOSING-IN IS WAIVED

CERTIFICATE OF OCCUPANCY
 REQUIREMENT IS WAIVED

It is understood that this permit does not include installation of heating apparatus which is to be taken out separately by and in the name of the heating contractor.

Details of New Work

Is any plumbing work involved in this work? _____ Is any electrical work involved in this work? _____
 Height average grade to top of plate 8' Height average grade to highest point of roof 12'
 Size, front 12' depth 20' No. stories 1 solid or filled land? solid earth or rock? earth
 Material of foundation cedar posts Thickness, top _____ bottom _____ cellar _____
 Material of underpinning _____ Height _____ Thickness _____
 Kind of roof pitch-gable Rise per foot 8" Roof covering asphalt roofing Class C Und. Lab.
 No. of chimneys _____ Material of chimneys _____ of lining _____ Kind of heat _____ fuel _____
 Framing lumber—Kind hemlock 6" upright Dressed or full size? dressed
 Corner posts 4x4 Sills 4x6 Girt or ledger board? _____ Size _____
 Girders _____ Size _____ Columns under girders _____ Size _____ Max. on centers _____
 Studs (outside walls and carrying partitions) 2x4-16" O. C. Bridging in every floor and flat roof span over 8 feet.
 Joists and rafters: 1st floor dirt, 2nd _____, 3rd _____, roof 2x6
 On centers: 1st floor _____, 2nd _____, 3rd _____, roof 16"
 Maximum span: 1st floor _____, 2nd _____, 3rd _____, roof 24"
 If one story building with masonry walls, thickness of walls? _____ height? _____

If a Garage

No. cars now accommodated on same lot _____, to be accommodated 1 number commercial cars to be accommodated none
 Will automobile repairing be done other than minor repairs to cars habitually stored in the proposed building? no

APPROVED:

BJ GJS.

Miscellaneous

Will work require disturbing of any tree on a public street? no
 Will there be in charge of the above work a person competent to see that the State and City requirements pertaining thereto are observed? yes

Patrick H. Feeney

Signature of owner

Permit No. 48/51
Location 94 Edwards St.
Owner Patrick Feinney
Date of permit 4/16/48
Notif. closing-in
Inspn. closing-in
Final Notif.
Final Inspn. 11/24/48
Cert. of Occupancy issued none

NOTES

4/15/48 - location
outs. E.S. 2
9/14/48 - structural
required punch heads
over door opening. E.S. 2
11/24/48. whole job done