

61 CHARLES STREET

A.P.- 61 Craigie Street

Aug. 18, 1966

Leonard Guimond
318 Highland Ave.
South Portland

cc to: Joseph Ball
61 Craigie Street

Dear Mr. Guimond:

Permit to construct 10'x12' open breezeway with 20'x22' two car garage, attached to left hand side of dwelling is being issued subject to plans received with application and in compliance with Building Code restrictions as follows:

1. Ties of at least 2x4 inch stock will be required at every third rafter at the plate level and hung in the center by a board to the rafters near the ridgeboard.
2. If, at any time in the future it is decided to close-in the breezeway a permit will be needed from this department. Closing-in would require fire separation between the garage and breezeway.

Very truly yours,

A. Allan Soule
Inspector

AAS:m

✓ Proposed design for the house.
 61 Chapin St.
 Canton, Mass.

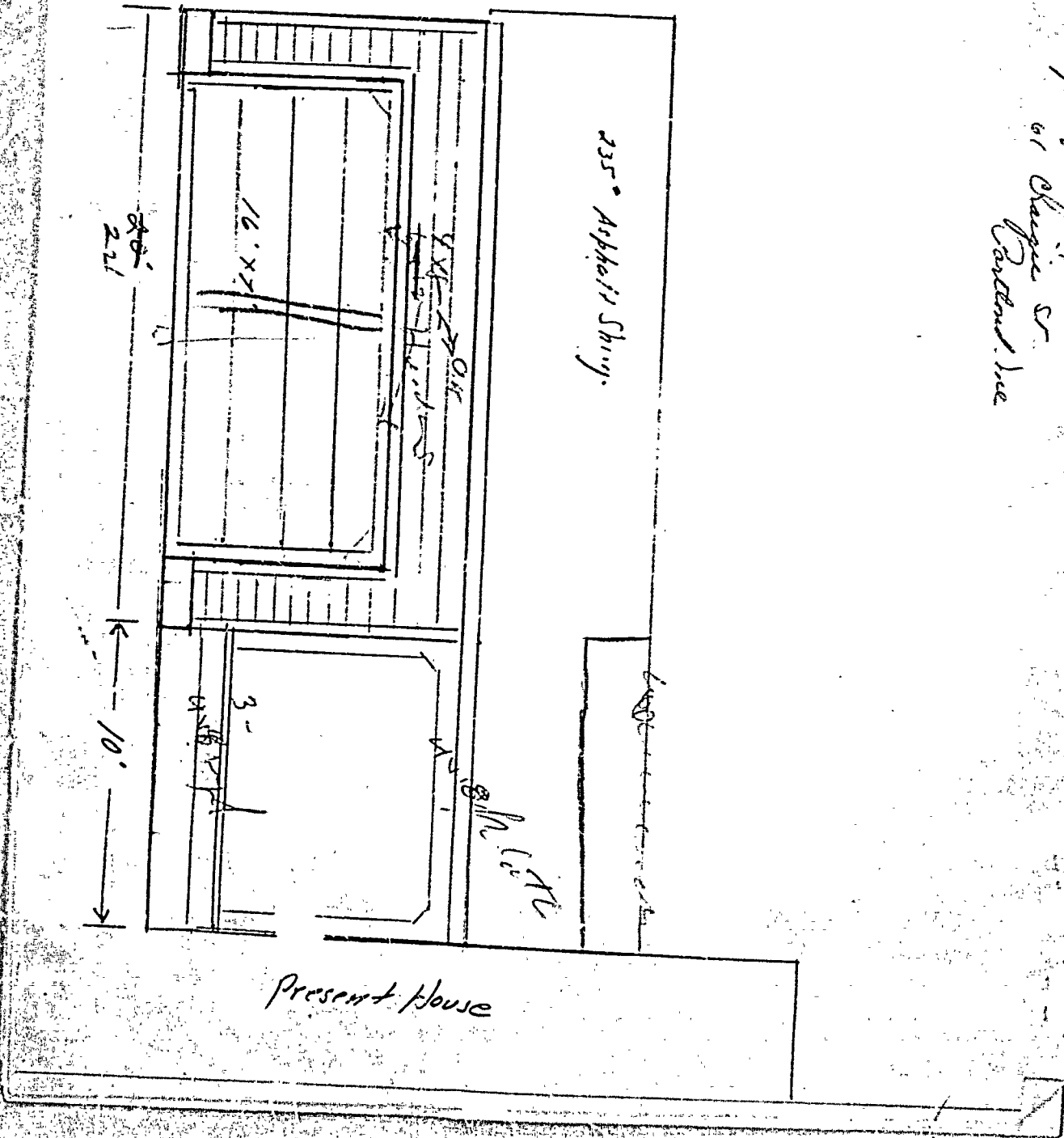

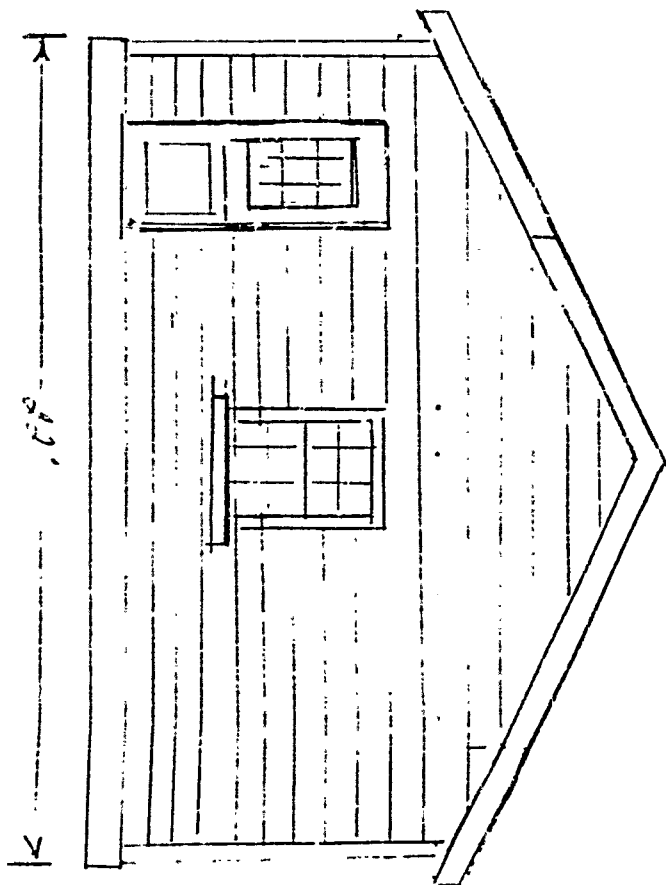

11

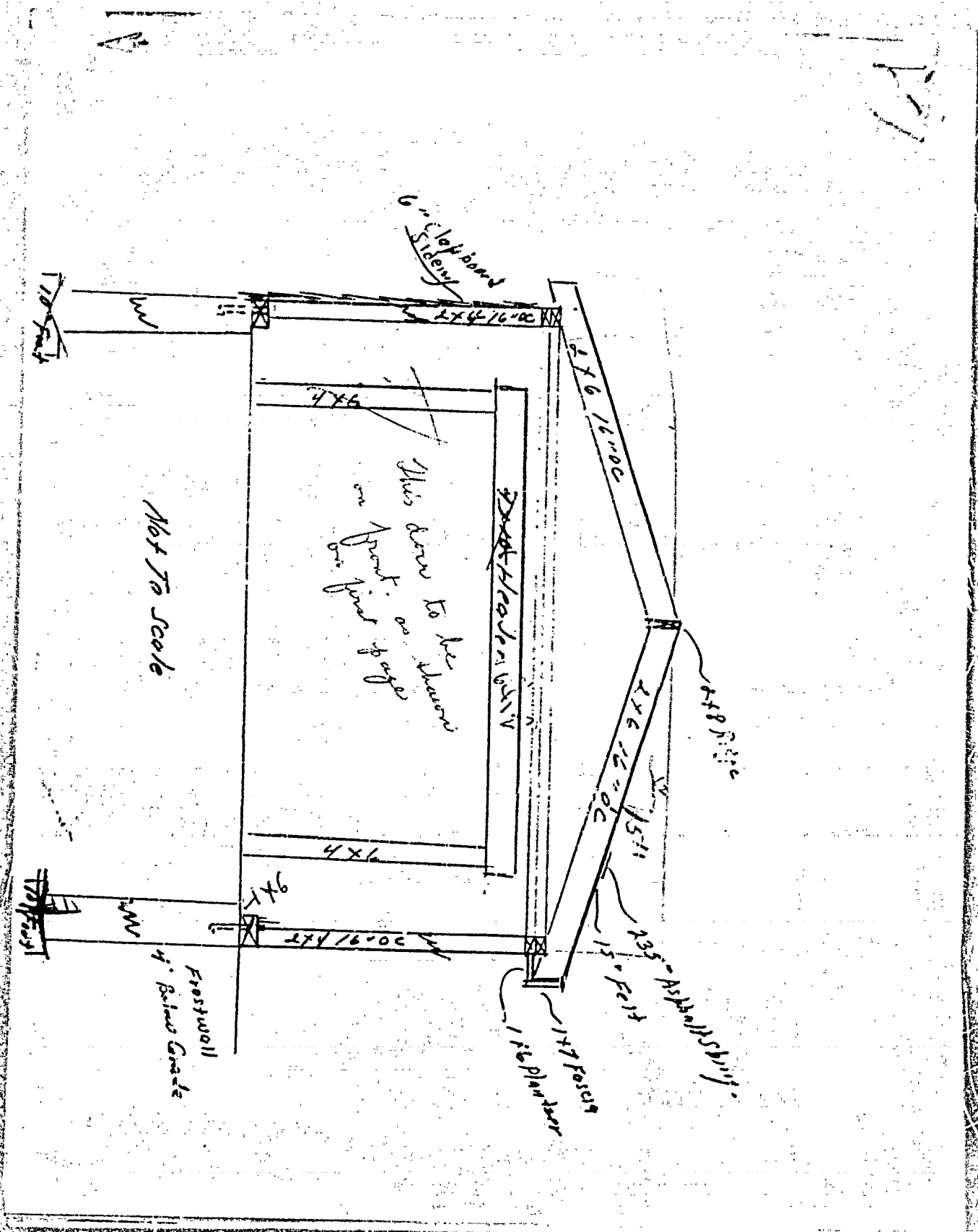

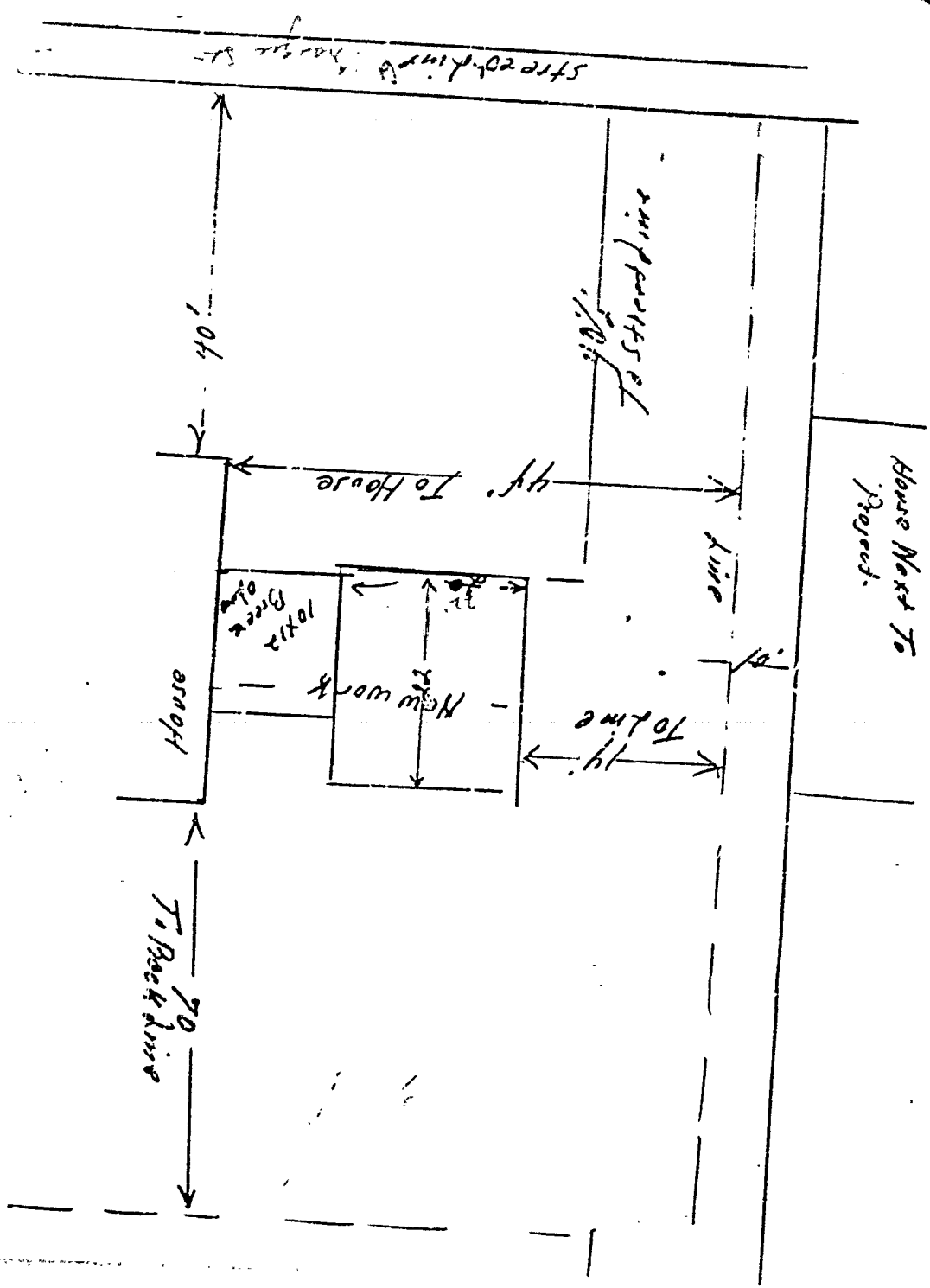

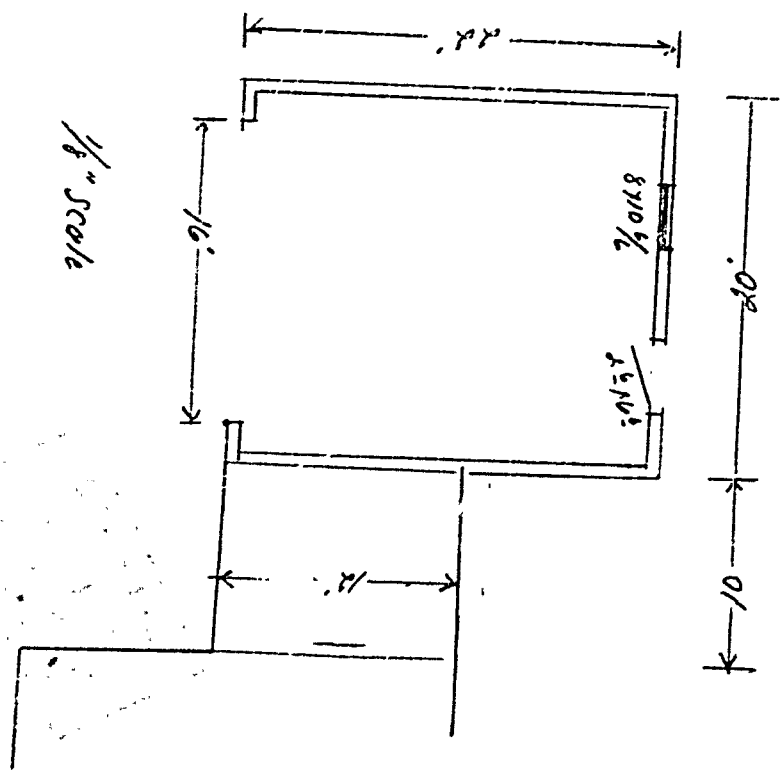



APPLICATION FOR PERMIT

Class of Building or Type of Structure Third Class

Portland, Maine, August 15, 1946

PERMIT ISSUED

AUG 18 1946

CITY OF PORTLAND

To the INSPECTOR OF BUILDINGS, PORTLAND, MAINE

The undersigned hereby applies for a permit to erect alter repair demolish install the following building structure equipment in accordance with the Laws of the State of Maine, the Building Code and Zoning Ordinance of the City of Portland, plans and specifications, if any, submitted herewith and the following specifications:

Location 61 Craigie St.

Owner's name and address Joseph Ball, 61 Craigie St.

Within Fire Limits? Dist. No.

Lessee's name and address

Telephone

Contractor's name and address Leonard Guimond, 318 Highland Ave. So. Portland

Telephone

Telephone 799-2057

Architect Specifications Plans yes

No. of sheets 5

Proposed use of building Dwelling Breezeway and Garage

No. families 1

Last use Dwelling

No. families

Material frame No. stories 1

Heat

Style of roof

Roofing

Other buildings on same lot

Estimated cost \$ 1800.00

2000.00

Fee \$ 6.00

General Description of New Work

To construct 10' x 12' open breezeway with 20' x 22' two car garage, attached to left hand side of dwelling.

It is understood that this permit does not include installation of heating apparatus which is to be taken out separately by and in the name of the heating contractor. PERMIT TO BE ISSUED TO contractor

Details of New Work

Is any plumbing involved in this work? no Is any electrical work involved in this work? yes
Is connection to be made to public sewer? If not, what is proposed for sewage?
Has septic tank notice been sent? Form notice sent? 7/15
Height average grade to top of plate 9' Height average grade to highest point of roof 14'
Size, front 10'-breez. 12'-breez. 20'-gar. 22'-gar. No. stories 1 Solid or filled land? solid earth or rock? earth
Material of foundation concrete wall at least 4' below grade Thickness, top bottom cellar
Kind of roof pitch Rise per foot 9" 5' Roof covering Asphalt Class C Und Label.
No. of chimneys Material of chimneys of lining Kind of heat fuel
Framing Lumber—Kind spruce Dressed or full size? dressed Corner posts 4x4 Sills 4x6
Size Girder Columns under girders Size Max. on centers
Studs (outside walls and carrying partitions) 2x4-16" O. C. Bridging in every floor and flat roof span over 8 feet.
Joists and rafters: 1st floor 2x8-breez. 2nd 3rd roof 2x6 -2x6-gar
On centers: 1st floor 16" 2nd 3rd roof 16" 16"
Maximum span: 1st floor 10' 2nd 3rd roof breez. 6' 11'-
If one story building with masonry walls, thickness of walls? height?

If a Garage

No. cars now accommodated on same lot 0, to be accommodated 2 number commercial cars to be accommodated none
Will automobile repairing be done other than minor repairs to cars habitually stored in the proposed building? no

APPROVED:

O.K. - 8/18/46 - Allen 4/ Letter

Miscellaneous

Will work require disturbing of any tree on a public street? no
Will there be in charge of the above work a person competent to see that the State and City requirements pertaining thereto are observed? yes

Joseph Ball

CS 301

INSPECTION COPY

Signature of owner by: Leonard Guimond

NOTES

Permit No. 161769
 Location 61 Langue Street
 Owner Donald R. Bick
 Date of permit 8/18/66
 ..off. closing-in
 Insp. closing-in
 Fuel No.
 Fine
 Cert. of Occupancy issued
 Staking Out Notice
 Form Check Notice

1-1-66 Forms on the
 power. He
 9-1-66 starting
 framing up. He

X

(COPY)



CITY OF PORTLAND, MAINE
Department of Building Inspection

Certificate of Occupancy

LOCATION 61 02 12 12 St.

Issued to The Maine Corporation

Date of Issue April 25, 1966

This is to certify that the building, premises, or part thereof at the above location, built—altered—changed as to use under Building Permit No. 2,1, has had final inspection, has been found to conform substantially to requirements of Zoning Ordinance and Building Code of the City and is hereby approved for occupancy or use, limited or otherwise, as indicated below.

PORTION OF BUILDING OR PREMISES

Entire

APPROVED OCCUPANCY

One family dwelling house.

Limiting Conditions:

This certificate supersedes
certificate issued

Approved:

(Date)

Nelson F. Cartwright
Inspector

Gerald E. Mayberry
Inspector of Buildings

Notice: This certificate identifies lawful use of building or premises, and ought to be transferred to the owner to owner when property changes hands. Copy will be furnished to owner or lessee for one dollar.

A.P.- 61 Craigie St.

March 16, 1965

The Minat Corporation
34 Freble Street
* Mr. Cope

Dear Mr. Cope:

Permit to construct a 2-story frame dwelling 36'x23' is being issued subject to plans received with application and in compliance with Zoning Ordinance and Building Code restrictions as follows:

1. The setback of this house from the street shall not be less than twenty-five feet as measured from the street line to the front of the overhang.
2. The corner posts are to extend in one piece with 18-inch lap splices allowed from either the solid sill or from the first floor shoe (sole plate) where a box sill is allowed to the double plate which supports the roof rafters at the eave level. The second floor studs in the exterior walls are to extend down to the double 2x4-inch plate upon which the second floor joists rest with the second floor joists being spiked to these studs. In a garrison type overhang the studs and corner posts may rest upon the 2x4 inch shoe of the second floor.

Very truly yours,

A. Allan Soule
Field Inspector

AAJ:m

Proposed 1st floor
 and 2nd floor plans are
 shown on drawing 84
 and 85.

SCALE 1" = 50'

Turner
 Construction
 1000 N. Market
 San Francisco, Calif.
 94102

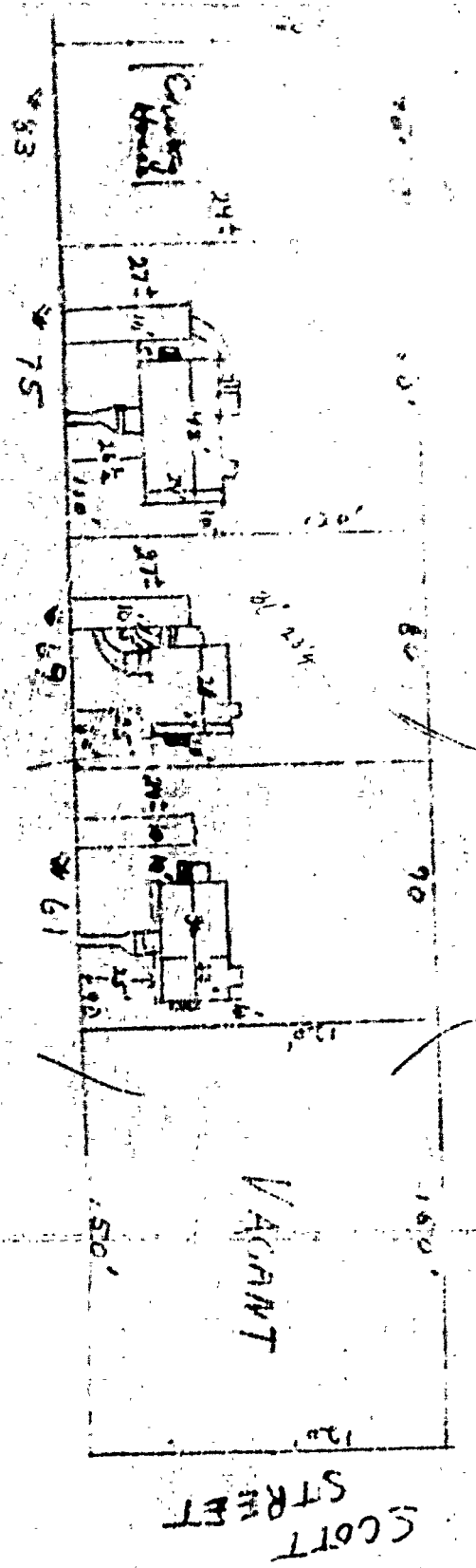

PROPOSED DWELLING

76 CRAGG STREET
 69
 61

76 CRAGG STREET
 69
 61



R3 RESIDENCE ZONE
APPLICATION FOR PERMIT
Class of Building or Type of Structure Third Class
Portland, Maine, March 12, 1965

PERMIT
MAR 16 1965
CITY OF PORTLAND

To the INSPECTOR OF BUILDINGS, PORTLAND, MAINE

The undersigned hereby applies for a permit to erect alter repair demolish install the following building structure equipment in accordance with the Laws of the State of Maine, the Building Code and Zoning Ordinance of the City of Portland, plans and specifications, if any, submitted herewith and the following specifications:

Location 61 Craigie St. Within Fire Limits? _____ Dist. No. _____
Owner's name and address The Minat Corp, 34 Preble St. Telephone _____
Lessee's name and address _____ Telephone _____
Contractor's name and address owners Telephone 774-8013
Architect _____ Specifications _____ Plans yes No. of sheets 3
Proposed use of building Dwelling No. families 1
Last use _____ No. families _____
Material frame No. stories 2 Heat _____ Style of roof _____ Roofing _____
Other buildings on same lot _____
Estimated cost \$ 14,000 Fee \$ 28.00

General Description of New Work

To construct 2-story frame dwelling 36' x 23'4"

It is understood that this permit does not include installation of heating apparatus which is to be taken out separately by and in the name of the heating contractor. **PERMIT TO BE ISSUED TO owners**

Details of New Work

Is any plumbing involved in this work? yes Is any electrical work involved in this work? yes
Is connection to be made to public sewer? yes If not, what is proposed for sewage? _____
Has septic tank notice been sent? _____ Form notice sent? yes
Height average grade to top of plate 18' Height average grade to highest point of roof 26'
Size, front 36' depth 23'4" No. stories 2 solid or filled land? solid earth or rock? earth
Material of foundation concrete at least 4" below grade 10" thickness, top 10" bottom 10" cellar yes
Kind of roof pitch Rise per foot 5" Roof covering Asphalt Class C Und Label
No. of chimneys 1 Material of chimneys brick of lining tile Kind of heat f.h. water oil
Framing Lumber—Kind hemlock Dressed or full size? dressed Corner posts 4x6 Sills box
Size Girder 8x8 f.s. Columns under girders Lally Size 3 1/2" Max. on centers 7'
Studs (outside walls and carrying partitions) 2x4-16" O. C. Bridging in every floor and flat roof span over 8 feet.
Joists and rafters: 1st floor 2x8, 2nd 2x8, 3rd _____, roof 2x8
On centers: 1st floor 16", 2nd 16", 3rd _____, roof 20"
Maximum span: 1st floor 12', 2nd 12', 3rd _____, roof _____
If one story building with masonry walls, thickness of walls? _____ height? _____

If a Garage

No. cars now accommodated on same lot _____, to be accommodated _____ number commercial cars to be accommodated _____
Will automobile repairing be done other than minor repairs to cars habitually stored in the proposed building? _____

APPROVED:

O.K. 3/14/65 - Allen W. Little

Miscellaneous

Will work require disturbing of any tree on a public street? no
Will there be in charge of the above work a person competent to see that the State and City requirements pertaining thereto are observed? yes

The Minat Corp

CS 301

INSPECTION COPY

Signature of owner

by: incap

NOTES

5-17-65 Frames etc.
 5-18-65 CR to U.S.
 in sec. 10000000000
 to change front etc.
 6/21/66 Post-its to
 10000000000

X

Permit No. 005/24-1
 Location 11000000000
 Owner Mr. McArthur
 Date of permit 5/10/66
 Notif. closing-in
 Inspn. closing-in
 Final Notif. 4/21/66
 Final Inspn. 4/21/66
 Cert. of Occupancy issued 4/25/66 - 4.6 m
 Staking Out Notice
 Form Check Notice

4/21/66
 4/25/66

75-69-61 Craigie St. - 3/15/65 - Allen 187-C-3,45

Craigie St.

	60	61	62	63	64	65	66	67	68	69	70	71	72	73	74	75	76	77	78	79	80	81	82	83	84	85	86	87	88	89	90	91	92	93	94	95	96	97	98	99	100	101	102	103	104	105	106	107	108	109	110	111	112	113	114	115	116	117	118	119	120	121	122	123	124	125	126	127	128	129	130	131	132	133	134	135	136	137	138	139	140	141	142	143	144	145	146	147	148	149	150	151	152	153	154	155	156	157	158	159	160	161	162	163	164	165	166	167	168	169	170	171	172	173	174	175	176	177	178	179	180	181	182	183	184	185	186	187	188	189	190	191	192	193	194	195	196	197	198	199	200	201	202	203	204	205	206	207	208	209	210	211	212	213	214	215	216	217	218	219	220	221	222	223	224	225	226	227	228	229	230	231	232	233	234	235	236	237	238	239	240	241	242	243	244	245	246	247	248	249	250	251	252	253	254	255	256	257	258	259	260	261	262	263	264	265	266	267	268	269	270	271	272	273	274	275	276	277	278	279	280	281	282	283	284	285	286	287	288	289	290	291	292	293	294	295	296	297	298	299	300	301	302	303	304	305	306	307	308	309	310	311	312	313	314	315	316	317	318	319	320	321	322	323	324	325	326	327	328	329	330	331	332	333	334	335	336	337	338	339	340	341	342	343	344	345	346	347	348	349	350	351	352	353	354	355	356	357	358	359	360	361	362	363	364	365	366	367	368	369	370	371	372	373	374	375	376	377	378	379	380	381	382	383	384	385	386	387	388	389	390	391	392	393	394	395	396	397	398	399	400	401	402	403	404	405	406	407	408	409	410	411	412	413	414	415	416	417	418	419	420	421	422	423	424	425	426	427	428	429	430	431	432	433	434	435	436	437	438	439	440	441	442	443	444	445	446	447	448	449	450	451	452	453	454	455	456	457	458	459	460	461	462	463	464	465	466	467	468	469	470	471	472	473	474	475	476	477	478	479	480	481	482	483	484	485	486	487	488	489	490	491	492	493	494	495	496	497	498	499	500	501	502	503	504	505	506	507	508	509	510	511	512	513	514	515	516	517	518	519	520	521	522	523	524	525	526	527	528	529	530	531	532	533	534	535	536	537	538	539	540	541	542	543	544	545	546	547	548	549	550	551	552	553	554	555	556	557	558	559	560	561	562	563	564	565	566	567	568	569	570	571	572	573	574	575	576	577	578	579	580	581	582	583	584	585	586	587	588	589	590	591	592	593	594	595	596	597	598	599	600	601	602	603	604	605	606	607	608	609	610	611	612	613	614	615	616	617	618	619	620	621	622	623	624	625	626	627	628	629	630	631	632	633	634	635	636	637	638	639	640	641	642	643	644	645	646	647	648	649	650	651	652	653	654	655	656	657	658	659	660	661	662	663	664	665	666	667	668	669	670	671	672	673	674	675	676	677	678	679	680	681	682	683	684	685	686	687	688	689	690	691	692	693	694	695	696	697	698	699	700	701	702	703	704	705	706	707	708	709	710	711	712	713	714	715	716	717	718	719	720	721	722	723	724	725	726	727	728	729	730	731	732	733	734	735	736	737	738	739	740	741	742	743	744	745	746	747	748	749	750	751	752	753	754	755	756	757	758	759	760	761	762	763	764	765	766	767	768	769	770	771	772	773	774	775	776	777	778	779	780	781	782	783	784	785	786	787	788	789	790	791	792	793	794	795	796	797	798	799	800	801	802	803	804	805	806	807	808	809	810	811	812	813	814	815	816	817	818	819	820	821	822	823	824	825	826	827	828	829	830	831	832	833	834	835	836	837	838	839	840	841	842	843	844	845	846	847	848	849	850	851	852	853	854	855	856	857	858	859	860	861	862	863	864	865	866	867	868	869	870	871	872	873	874	875	876	877	878	879	880	881	882	883	884	885	886	887	888	889	890	891	892	893	894	895	896	897	898	899	900	901	902	903	904	905	906	907	908	909	910	911	912	913	914	915	916	917	918	919	920	921	922	923	924	925	926	927	928	929	930	931	932	933	934	935	936	937	938	939	940	941	942	943	944	945	946	947	948	949	950	951	952	953	954	955	956	957	958	959	960	961	962	963	964	965	966	967	968	969	970	971	972	973	974	975	976	977	978	979	980	981	982	983	984	985	986	987	988	989	990	991	992	993	994	995	996	997	998	999	1000
Setback -																																																																																																																																																																																																																																																																																																																																																																																																																																																																																																																																																																																																																																																																																																																																																																																																																																																																																																																																																																													

Edwards SL

R 3

CITY OF PORTLAND, MAINE

Application for Permit to Install Wires

Permit No. 5381.3
Issued 6/14/65

Portland Maine

, 19

To the City Electrician, Portland, Maine:

The undersigned hereby applies for a permit to install wires for the purpose of conducting electric current, in accordance with the laws of Maine, the Electrical Ordinance of the City of Portland, and the following specifications:

(This form must be completely filled out — Minimum Fee, \$1.00)

Owner's Name and Address MINOT CORP Portland Tel.

Contractor's Name and Address PALLOTTA OIL Co. Tel.

Location 61 CRAGIE ST- Use of Building Dwelling

Number of Families 1 Apartments Stores Number of Stories 2

Description of Wiring: New Work ✓ Additions Alterations

Pipe Cable Metal Molding BX Cable Plug Molding (No. of feet)
No. Light Outlets Plugs Light Circuits Plug Circuits
FIXTURES: No. Light Switches Fluor. or Strip Lighting (No. feet)
SERVICE: Pipe Cable Underground No. of Wires Size
METERS: Relocated Added Total No. Meters
MOTORS: Number 1 Phase 5 H. P. 1/2 Amps Volts 110 Starter
HEATING UNITS: Domestic (Oil) ✓ No Motors Phase H.P.
Commercial (Oil) No. Motors Phase H.P.
Electric Heat (No. of Rooms)

APPLIANCES: No. Ranges Watts Brand Feeds (Size and No.)
Elec. Heaters Watts
Miscellaneous Watts Extra Cabinets or Panels

Transformers Air Conditioners (No. Units) Signs (No. Units)

Will commence 19 Ready to cover in 19 Inspection 19

Amount of Fee \$ 2.00 ✓

Signed J. J. Pallotta

DO NOT WRITE BELOW THIS LINE

SERVICE	METER	GROUND
VISITS: 1	2	3
7	8	9
		10
		11
		12

REMARKS:

INSPECTED BY F.W. Hubbard (OVER)

LOCATION Craig ST-61
 INSPECTION DATE 9/10/65
 WORK COMPLETED 11/10/65
 TOTAL NO. INSPECTIONS 1
 REMARKS:

FEES FOR WIRING PERMITS EFFECTIVE JULY 31, 1963

WIRING		\$ 2.00
1 to 30 Outlets	(including switches)	3.00
31 to 60 Outlets	(including switches)	.05
Over 60 Outlets, each Outlet	(including switches)	
(Each twelve feet or fraction thereof of fluorescent lighting or any type of plug molding will be classed as one outlet).		
SERVICES		2.00
Single Phase		4.00
Three Phase		
MOTORS		3.00
Not exceeding 50 H.P.		4.00
Over 50 H.P.		
HEATING UNITS		2.00
Domestic (Oil)		1.00
Commercial (Oil)		.75
Electric Heat (Each Room)		
APPLIANCES		
Ranges, Cooking Tops, Ovens, Water Heaters, Disposals, Dishwashers, etc. — Each Unit		1.50
TEMPORARY WORK (Limited to 6 months from date of permit)		1.00
Service, Single Phase		2.00
Service, Three Phase		1.00
Wiring, 1-50 Outlets		.02
Wiring, each additional outlet over 50		10.00
Circuses, Carnivals, Fairs, etc.		
MISCELLANEOUS		1.00
Distribution Cabinet or Panel, per unit		2.00
Transformers, per unit		2.00
Air Conditioners, per unit		2.00
Signs, per unit		
ADDITIONS		1.00
5 Outlets or less		
Over 5 Outlets, Regular Wiring Rates		

CITY OF PORTLAND, MAINE

Application for Permit to Install Wires

Permit No. 53880

Issued

Portland, Maine

May 11

1955

To the City Electrician, Portland, Maine.

The undersigned hereby applies for a permit to install wires for the purpose of conducting electric current, in accordance with the laws of Maine, the Electrical Ordinance of the City of Portland, and the following specifications:

(This form must be completely filled out -- Minimum Fee, \$1.00)

Owner's Name and Address *Mer. & Larp* Tel.
 Contractor's Name and Address *Charles Dennis* Tel.
 Location *61 Craigie St.* Use of Building
 Number of Families *1* Apartments Stores Number of Stories
 Description of Wiring: New Work ☒ Additions Alterations

Pipe Cable ☒ Metal Molding BX Cable Plug Molding (No. of feet)
 No. Light Outlets *26* Plugs *30* Light Circuits *6* Plug Circuits *2*
 Wires: No. Light Switches *24* Fluor. or Strip Lighting (No. feet)
 Cable ☒ Underground No. of Wires *3* Size *2/2 1/4*
 Wires: Relocated Added Total No. Meters
 MOTORS: Number Phase H. P. Amps Volts Starter
 HEATING UNITS: Domestic (Oil) No. Motors Phase H.P.
 Commercial (Oil) No. Motors Phase H.P.
 Electric Heat (No. of Rooms)
 APPLIANCES: No. Ranges *1* Watts *8500* Brand Feeds (Size and No.) *3/6*
 Elec. Heaters Watts
 Miscellaneous *Pig* Watts *7500* Extra Cabinets or Panels
 Transformers Air Conditioners (No. Units) Signs (No. Units)
 Will commence 19 Ready to cover in 19 Inspection 19
 Amount of Fee \$ *8.00*

Signed *C. O. Dennis*

DO NOT WRITE BELOW THIS LINE

SERVICE	METAL	GROUND
VISITS: 1	2	3
7	8	9
10	11	12

REMARKS:

CS 267

INSPECTED

Will call on same

M. Hubert
(OVER)

LOCATION Cog, E. St. 101 61
 INSPECTION DATE 5/12/63
 WORK COMPLETED 5/12/63
 TOTAL NO. INSPECTIONS 1
 REMARKS:

FEES FOR WIRING PERMITS EFFECTIVE JULY 31, 1963

WIRING

1 to 30 Outlets	(including switches)	\$ 2.00
31 to 60 Outlets	(including switches)	3.00
Over 60 Outlets, each Outlet	(including switches)	.05
(Each twelve feet or fraction thereof of fluorescent lighting or any type of plug molding will be classed as one outlet).		

SERVICES

Single Phase	
Three Phase	2.00
	4.00

MOTORS

Not exceeding 50 H.P.	
Over 50 H.P.	3.00
	4.00

HEATING UNITS

Domestic (Oil)	
Commercial (Oil)	2.00
Electric Heat (Each Room)	4.00
	.75

APPLIANCES

Ranges, Cooking Tops, Ovens, Water Heaters, Disposals, Dishwashers, etc. — Each Unit	1.50
--	------

TEMPORARY WORK (Limited to 6 months from date of permit)

Service, Single Phase	1.00
Service, Three Phase	2.00
Wiring, 1-50 Outlets	1.00
Wiring, each additional outlet over 50	.02
Circuses, Carnivals, Fairs, etc.	10.00

MISCELLANEOUS

Distribution Cabinet or Panel, per unit	1.00
Transformers, per unit	2.00
Air Conditioners, per unit	2.00
Signs, per unit	2.00

ADDITIONS

5 Outlets, or less	
Over 5 Outlets, Regular Wiring Rates	1.00

PERMIT TO INSTALL PLUMBING

11/27/65

15125

PERMIT NUMBER

Date Issued 11/26/65
PORTLAND PLUMBING INSPECTOR

By I. E. 12/1/65
APPROVED FIRST INSPECTION

Date 12/28/1965
ERNOLD R. GOODWIN

By I. E. 12/1/65
APPROVED FINAL INSPECTION

Date MAR - 4 1966
ERNOLD R. GOODWIN

By I. E. 12/1/65
APPROVED FINAL INSPECTION

Date MAR - 4 1966
ERNOLD R. GOODWIN

By I. E. 12/1/65
APPROVED FINAL INSPECTION

Date MAR - 4 1966
ERNOLD R. GOODWIN

By I. E. 12/1/65
APPROVED FINAL INSPECTION

Date MAR - 4 1966
ERNOLD R. GOODWIN

NEW		REPL	PROPOSED INSTALLATIONS		NUMBER	FEE
1			SINKS		1	2.00
2			LAVATORIES		2	4.00
2			TOILETS		2	4.00
1			BATH TUBS		1	.60
1			SHOWERS		1	.60
1			DRAINS		1	.60
1			HOT WATER TANKS		1	.60
1			TANKLESS WATER HEATERS		1	.60
1			GARBAGE GRINDERS		1	.60
1			SEPTIC TANKS		1	.60
1			HOUSE SEWERS		1	.60
1			ROOF LEADERS (Conn. to house drain)		1	.60
1			Dish Washer		1	.60
1			Washing Machine		1	.60
TOTAL						\$13.60

PORTLAND HEALTH DEPT. PLUMBING INSPECTION



APPLICATION FOR AMENDMENT TO PERMIT

Amendment No. #1
Portland, Maine, May 5, 1965

PERMIT ISSUED

MAY 6 1965

DEPT. AMT.

To the INSPECTOR OF BUILDINGS, PORTLAND, MAINE

The undersigned hereby applies for amendment to Permit No. 65/241 pertaining to the building or structure comprised in the original application in accordance with the Laws of the State of Maine, the Building Code and Zoning Ordinance of the City of Portland, plans and specifications, if any, submitted herewith, and the following specifications:

Location 61 Craigie St. Within Fire Limits? Dist. No.
Owner's name and address The Minat Corp. 24 Preble St. Telephone
Lessee's name and address Telephone
Contractor's name and address owners Telephone
Architect Plans filed No. of sheets
Proposed use of building Dwelling No. families 1
Last use No. families
Increased cost of work Additional fee 50

Description of Proposed Work

change front elevation as per plan.

Overhang - red

Details of New Work permit to owners

Is any plumbing involved in this work? Is any electrical work involved in this work?
Height average grade to top of plate Height average grade to highest point of roof
Size, front depth No. stories solid or filled land? earth or rock?
Material of foundation Thickness, top bottom cellar
Material of underpinning Height Thickness
Kind of roof Rise per foot Roof covering
No. of chimneys Material of chimneys of lining
Framing lumber—Kind Dressed or full size?
Corner posts Sills Girt or ledger board? Size
Girders Size Columns under girders Size Max. on centers
Studs (outside walls and carrying partitions) 2x4-16" O. C. Bridging in every floor and flat roof span over 8 feet.
Joists and rafters: 1st floor , 2nd , 3rd , roof
On centers: 1st floor , 2nd , 3rd , roof
Maximum span: 1st floor , 2nd , 3rd , roof

Approved: O. K. - 5/6/65 Allen

The Minat Corp.

Signature of Owner by:

Approved: Albert J. Sears Inspector of Buildings

INSPECTION COPY
CS. 105



FILL IN AND SIGN WITH INK

APPLICATION FOR PERMIT FOR
HEATING, COOKING OR POWER EQUIPMENT

Portland, Maine, April 23, 1965

PERMIT ISSUED
00395
APR 29 1965
CITY of PORTLAND

To the INSPECTOR OF BUILDINGS, PORTLAND, ME.

The undersigned hereby applies for a permit to install the following heating, cooking or power equipment in accordance with the Laws of Maine, the Building Code of the City of Portland, and the following specifications:

Location 61 Craigie St. Use of Building Dwelling No. Stories 2 New Building Existing
Name and address of owner of appliance The Minat Corp., 34 Preble St.
Installer's name and address Pallotta Oil Company 112 Exchange St. Telephone

General Description of Work

To install Oil-fired forced hot water heating system.

IF HEATER, OR POWER BOILER

Location of appliance Basement Any burnable material in floor surface or beneath? none
If so, how protected? Kind of fuel? oil
Minimum distance to burnable material, from top of appliance or casing top of furnace 35"
From top of smoke pipe 25" From front of appliance over 4" From sides or back of appliance over 3'
Size of chimney flue 8x8 Other connections to same flue none
If gas fired, how vented? Rated maximum demand per hour
Will sufficient fresh air be supplied to the appliance to insure proper and safe combustion? yes

IF OIL BURNER

Name and type of burner Torrid-Heet-guntype Labelled by underwriters' laboratories? yes
Will operator be always in attendance? Does oil supply line feed from top or bottom of tank? bottom
Type of floor beneath burner concrete Size of vent pipe 1 1/2"
Location of oil storage basement Number and capacity of tanks 275 gal.
Low water shut off Make No.
Will all tanks be more than five feet from any flame? yes How many tanks enclosed?
Total capacity of any existing storage tanks for furnace burners

IF COOKING APPLIANCE

Location of appliance Any burnable material in floor surface or beneath?
If so, how protected? Height of Legs, if any
Skirting at bottom of appliance? Distance to combustible material from top of appliance?
From front of appliance From sides and back From top of smokepipe
Size of chimney flue Other connections to same flue
Is hood to be provided? If so, how vented? Forced or gravity?
If gas fired, how vented? Rated maximum demand per hour

MISCELLANEOUS EQUIPMENT OR SPECIAL INFORMATION

Amount of fee enclosed? 2.00 (\$2.00 for one heater, etc., \$1.00 additional for each additional heater, etc., in same building at same time.)

APPROVED:

OK 4-20-65 JH

Will there be in charge of the above work a person competent to see that the State and City requirements pertaining thereto are observed? yes

Pallotta Oil Company

CS 300

INSPECTION COPY

Signature of Installer

by:

Joseph Pallotta

Jm

Permit No. 65/395
 Location 61 Carnegie Court
 Owner Mr. Harold Craig
 Date of permit 4/20/65
 Approved _____

NOTES

1	Fill Pipe	
2	Vent Pipe	
3	Kind of Heat	
4	Burner Rating & Supports	
5	Name & Load	
6	Stack	
7	Height	
8	Removal	
9	Piping Support	
10	Valves in S. J. Line	
11	Control of Tanks	
12	Other & Supports	

4-25-66 Completed
 ESS

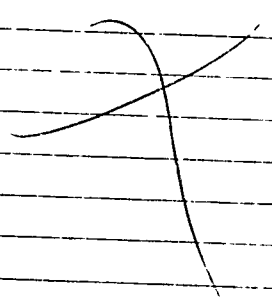

PERMIT TO INSTALL PLUMBING

14967

PERMIT NUMBER

Date Issued 3/10/65

PORTLAND PLUMBING INSPECTOR

By J.P. Welch

APPROVED FIRST INSPECTION

Date 3-11-1965

JOSEPH P. WELCH

By

APPROVED FINAL INSPECTION

Date 3-11-65

JOSEPH P. WELCH

CHIEF OF PLUMBING

COMMERCIAL PLUMBING INSPECTOR

☐ RESIDENTIAL

☐ SINGLE

☐ MULTI FAMILY

☐ NEW CONSTRUCTION

☐ REMODELING

Address 61- 63 Carnegie St.

Installation For: 1st Floor

Owner of Bldg. Janet C. 171

Owner's Address: 31 Draille St.

Plumber: William B. Allen

Date: 3/10/65

NEW	REPL	PROPOSED INSTALLATIONS	NUMBER	FEE
		SINKS		
		LAVATORIES		
		TOILETS		
		BATH TUBS		
		SHOWERS		
		DRAINS		
		HOT WATER TANKS		
		TANKLESS WATER HEATERS		
		GARBAGE GRINDERS		
		SEPTIC TANKS		
		HOUSE SEWERS		
		ROOF LEADERS (Conn. to house drain)	1	\$2.00

PORTLAND HEALTH DEPT. PLUMBING INSPECTION

TOTAL \$2.00

