

1335

Congress  
St



# CITY OF PORTLAND

STEPHEN T. HONEY  
CITY MANAGER

July 17, 1984

Dear Business Person:

Please be advised by this letter that the City wishes to bring to your attention the fact that you are placing a portable type sign on a public right-of-way without City approval.

It is my assumption that you are doing so only because you are unaware that a permit is required by the City of Portland for your sign. Permits for portable signs are issuable by me under Sections 25-26, 25-27, and 25-28 of the Portland City Code. These permits are necessary for any objects, including portable signs, placed on public rights-of-way by any party other than the City of Portland. The issuance of permits for portable sidewalks signs are based on standards established by the City Council. (A copy of these standards is attached for your information.) The fee for such a permit is \$75.00 for a one year period. In addition, the City of Portland requires proof of insurance holding the City harmless regarding any accidents that may occur as a result of your placing an object on the public right-of-way. If your portable sign meets the established standards, you may obtain the necessary permit for you to place your sign on the public right-of-way from my office by contacting Paul Rollins of my staff.

In closing I must urge you to conform with Portland's City Code regarding use of public ways and remove your sign until a proper permit is obtained.

Sincerely,

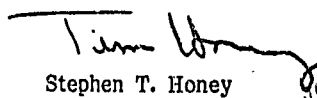
  
Stephen T. Honey  
City Manager

STH/ljn

cc: Paul A. Rollins, Exec. Assistant for Administration and Council Affairs

STATE OF MAINE  
CUMBERLAND, ss:

On July 23, 1984, 1984, I, KEVIN N. CARROLL, made service of the above Notice on John T. Esposito of ESPOSITO INC by delivering a copy of same to John T. Esposito.

1335 Congress

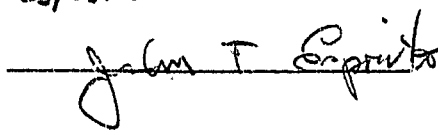



APPLICATION FOR PERMIT

PERMIT ISSUED

B.O.C.A. USE GROUP .....
B.O.C.A. TYPE OF CONSTRUCTION ..... 0.0164

FEB 19 1986

ZONING LOCATION ..... PORTLAND, MAINE .. Feb. 19, 1986 City of Portland

To the CHIEF OF BUILDING & INSPECTION SERVICES, PORTLAND, MAINE

The undersigned hereby applies for a permit to erect, alter, repair, demolish, move or install the following building, structure, equipment or change use in accordance with the Laws of the State of Maine, the Portland B.O.C.A. Building Code and Zoning Ordinance of the City of Portland with plans and specifications, if any, submitted herewith and the following specifications:

LOCATION 1335 Congress St. Fire District #1 [ ], #2 [ ]
1. Owner's name and address Esposito Restaurant - same Telephone 772-1967.
2. Lessee's name and address Telephone
3. Contractor's name and address Claude Grenier - 56 Mona Rd Telephone 797-3667
Proposed use of building restaurant No. of sheets
Last use same No. families
Material No. stories Heat Style of roof Roofing
Other buildings on same lot
Estimated contractual cost \$ 600

FIELD INSPECTOR—Mr. @ 775-5451

Appeal Fees
Base Fee 25.00
Late Fee
TOTAL \$

To replace bearing wall right rear side of building, rest of work for repair after fire will be applied for on another permit.

Stamp of Special Conditions

NOTE TO APPLICANT: Separate permits are required by the installers and subcontractors of heating, plumbing, electrical and mechanicals.

DETAILS OF NEW WORK

Is any plumbing involved in this work? Is any electrical work involved in this work?
Is connection to be made to public sewer? If not, what is proposed for sewage?
Has septic tank notice been sent? Form notice sent?
Height average grade to top of plate Height average grade to highest point of roof
Size, front depth No. stories solid or filled land? earth or rock?
Material of foundation Thickness, top bottom cellar
Kind of roof Rise per foot Roof covering
No. of chimneys Material of chimneys of lining Kind of heat fuel
Framing Lumber—Kind Dressed or full size? Corner posts Sills
Size Girder Columns under girders Size Max. on centers
Studs (outside walls and carrying partitions) 2x4-16" O. C. Bridging in every floor and flat roof span over 8 feet.
Joists and rafters: 1st floor, 2nd, 3rd, roof
On centers: 1st floor, 2nd, 3rd, roof
Maximum span: 1st floor, 2nd, 3rd, roof
If one story building with masonry walls, thickness of walls? height?

IF A GARAGE

No. cars now accommodated on same lot to be accommodated number commercial cars to be accommodated
Will automobile repairing be done other than minor repairs to cars habitually stored in the proposed building?

APPROVALS BY: DATE
BUILDING INSPECTION—PLAN EXAMINER
ZONING:
BUILDING CODE:
Fire Dept.:
Health Dept.:
Others:

MISCELLANEOUS
Will work require disturbing of any tree on a public street?
Will there be in charge of the above work a person competent to see that the State and City requirements pertaining thereto are observed?

Signature of Applicant Claude Grenier for Phone # same
Type Name of Applicant Esposito Restaurant [ ] [ ] [ ] [ ]
Other and Address

FIELD INSPECTOR'S COPY

APPLICANT'S COPY

OFFICE FILE COPY

# PLUMBING APPLICATION

Department of Human Services  
Division of Health Engineering  
(207) 289-3826

**PROPERTY ADDRESS**

Town or Plantation: PORTLAND

Street Subdivision Lot #: (1335) CIVILIC T.

**PROPERTY OWNERS NAME**

Last: ESPANITA First: RENAIRIN

Applicant Name: RUDI THE PLUMBER

Mailing Address of Owner/Applicant (if Different): 1231 FOREST AVE

PORTLAND PERMIT # 1,641 TOWN COPY

Local Plumbing Inspector Signature: [Signature] L.P.I. # \_\_\_\_\_

FEE: \$ \_\_\_\_\_  Double Fee Charged

**Owner/Applicant Statement**

I certify that the information submitted is correct to the best of my knowledge and understand that any falsification is reason for the Local Plumbing Inspector to deny a Permit.

Signature: [Signature] Date: 3-2-86

**Caution: Inspection Required**

I have inspected the installation authorized above and found it to be in compliance with the Maine Plumbing Rules.

Local Plumbing Inspector Signature: \_\_\_\_\_ Date Approved: JUN 2 1986

**PERMIT INFORMATION**

**This Application is for**

NEW PLUMBING  
 RELOCATED PLUMBING  
APR - 1 1985

**Type Of Structure To Be Served:**

1.  SINGLE FAMILY DWELLING  
2.  MODULAR OR MOBILE HOME  
3.  MULTIPLE FAMILY DWELLING  
4.  OTHER - SPECIFY: relocation

**Plumbing To Be Installed By:**

1.  MASTER PLUMBER  
2.  OIL BURNERMAN  
3.  MFG'D. HOUSING DEALER/MECHANIC  
4.  PUBLIC UTILITY EMPLOYEE  
5.  PROPERTY OWNER  
LICENSE # LA 1776

Number	Hook-Ups And Piping Relocation	Number	Column 2 Type of Fixture	Number	Column 1 Type Of Fixture
	HOOK-UP: to public sewer in those cases where the connection is not regulated and inspected by the local Sanitary District.		Hosebibb / Sillcock		Bathtub (and Shower)
		1	Floor Drain		Shower (Separate)
			Urinal	4	Sink
	HOOK-UP: to an existing subsurface wastewater disposal system.		Drinking Fountain	2	Wash Basin
		2	Indirect Waste	2	Water Closet (Toilet)
			Water Treatment Softener, Filter, etc.		Clothes Washer
	PIPING RELOCATION: of sanitary lines, drains, and piping without new fixtures.		Grease/Oil Separator	2	Dish Washer
			Dental Cuspidor		Garbage Disposal
			Bidet		Laundry Tub
	Hook-Ups (Subtotal)		Other: _____		Water Heater
\$	Hook-Up Fee		Fixtures (Subtotal) Column 2	11	Fixtures (Subtotal) Column 1
				3	Fixtures (Subtotal) Column 2
				13	Total Fixtures
				\$ 36.	Fixtures Fee
				\$	Permit Fee (Total)
				\$ 36.	

SEE PERMIT FEE SCHEDULE FOR CALCULATING FEE



# APPLICATION FOR AMENDMENT TO PERMIT

PERMIT ISSUED

MAR 11 1986

Amendment No. # 1

Portland, Maine, March 7, 1986

City Of Portland

To the INSPECTOR OF BUILDINGS, PORTLAND, MAINE

The undersigned hereby applies for amendment to Permit No. 85-164 pertaining to the building or structure comprised in the original application in accordance with the Laws of the State of Maine, the Building Code and Zoning Ordinance of the City of Portland, plans and specifications, if any, submitted herewith, and the following specifications:

Location ~~Esposito~~ (1335) Congress St. Within Fire Limits? Dist. No.

Owner's name and address Esposito Restaurant - same Telephone 772-1967

Lessee's name and address Telephone

Contractor's name and address Claude Grenier - 56 Ma na Rd. Telephone 797-3667

Architect Plans filed No. of sheets

Proposed use of building restaurant No. families

Last use same No. families

Increased cost of work 44,000 Additional fee 220.00

### Description of Proposed Work

To repair after fire to return to original condition, structural changes as per plans. 1 sheet of plans.

Send permit to # 3 04103

### Details of New Work

Is any plumbing involved in this work? YES Is any electrical work involved in this work? YES

Height average grade to top of plate ~~xxxxxxx~~ Height average grade to highest point of : of

Size: front depth No. stories solid or filled land? earth or rock?

Material of foundation Thickness, top bottom cellar

Material of underpinning Height Thickness

Kind of roof Rise per foot Roof covering

No. of chimneys Material of chimneys of lining

Framing lumber—Kind Dressed or full size?

Corner posts Sills Girt or ledger board? Size

Girders Size Columns under girders Size Max. on centers

Studs (outside walls and carrying partitions) 2x4-16" O. C. Bridging in every floor and flat roof span over 8 feet.

Joists and rafters: 1st floor, 2nd, 3rd, roof

On centers: 1st floor, 2nd, 3rd, roof

Maximum span: 1st floor, 2nd, 3rd, roof

Approved:

Signature of Owner

Approved:

Inspector of Buildings

INSPECTION COPY

FILE COPY

APPLICANT'S COPY

ASSESSOR'S COPY

2

APPLICATION FOR PERMIT

PERMIT ISSUED

B.O.C.A. USE GROUP .....
B.O.C.A. TYPE OF CONSTRUCTION ..... 0-551
ZONING LOCATION R-P PORTLAND, MAINE June 3, 1985

JUN 4 1985
CITY of PORTLAND

To the CHIEF OF BUILDING & INSPECTION SERVICES, PORTLAND, MAINE

The undersigned hereby applies for a permit to erect, alter, ref. air, demolish, mov. or install the following building, structure, equipment or change use in accordance with the Laws of the State of Maine, the Portland B.O.C.A. Building Code and Zoning Ordinance of the City of Portland with plans and specifications, if any, submitted herewith and the following specifications:

LOCATION 1355 Congress Street Fire District #1 [ ] #2 [ ]
1. Owner's name and address Westgate Professional Building, same Telephone
2. Lessee's name and address Telephone
3. Contractor's name and address Bailey Sign, Thompson Pt., Telephone 774-2843
Proposed use of building No. of sheets
Last use No. families
Material No. stories Heat Style of roof Roofing
Other buildings on same lot
Estimate' contractual cost \$
FIELD INSPECTOR-Mr. @ 775-5451
Appeal Fees \$
Base Fee
Late Fee
TOTAL \$ 18.00

to erect a 3 x 4.6 pole sign as shown on plan

Stamp of Special Conditions

illuminated

send to #3

NOTE TO APPLICANT: Separate permits are required by the installers and subcontractors of heating, plumbing, electrical and mechanicals.

DETAILS OF NEW WORK

Is any plumbing involved in this work? Is any electrical work involved in this work?
Is connection to be made to public sewer? If not, what is proposed for sewage?
Has septic tank notice been sent? Form notice sent?
Height average grade to top of plate Height average grade to highest point of roof
Size, front depth No. stories solid or filled land? earth or rock?
Material of foundation Thickness, top bottom cellar
Kind of roof Rise per foot Roof covering
No. of chimneys Material of chimneys of lining Kind of heat fuel
Framing Lumber-Kind Dressed or full size? Corner posts Sills
Size Girder Columns under girders Size Max. on centers
Studs (outside walls and carrying partitions) 2x4-16" O. C. Bridging in every floor and flat roof span over 8 feet.
Joists and rafters: 1st floor, 2nd, 3rd, roof
On centers: 1st floor, 2nd, 3rd, roof
Maximum span: 1st floor, 2nd, 3rd, roof
If one story building with masonry walls, thickness of walls? height?

IF A GARAGE

No. cars now accommodated on same lot, to be accommodated, number commercial cars to be accommodated
Will automobile repairing be done other than minor repairs to cars habitually stored in the proposed building?

APPROVALS BY: DATE MISCELLANEOUS
BUILDING INSPECTION-PLAN EXAMINER Will work require disturbing of any tree on a public street?
ZONING Will there be in charge of the above work a person competent to see that the State and City requirements pertaining thereto are observed?
BUILDING CODE:
Fire Dept.:
Health Dept.:
Others:
Signature of Applicant Bruce Bailey Phone #
Type Name of above Bruce Bailey 1 [ ] 2 [ ] 3 [ ] 4 [ ]
Other and Address

FIELD INSPECTOR'S COPY APPLICANT'S COPY OFFICE FILE COPY

Permit No. 851 551

Location 13515 Cambridge St

Owner M. Matlock, D. Matlock

Date of permit 6-3-85

Approved [Signature]

Dwelling

Garage

Alteration [Signature]

NOTES

[Handwritten notes in the top section of the notes area]

[Large area of horizontal lines for handwritten notes]

APPLICATION FOR PERMIT

PERMIT ISSUED  
AUG 21 1985  
City Of Portland

B.O.C.A. USE GROUP .....  
B.O.C.A. TYPE OF CONSTRUCTION ..... 0.919  
ZONING LOCATION ..... PORTLAND, MAINE .. 8/19/85

To the CHIEF OF BUILDING & INSPECTION SERVICES, PORTLAND, MAINE

The undersigned hereby applies for a permit to erect, alter, repair, demolish, move or install the following building, structure, equipment or change use in accordance with the Laws of the State of Maine the Portland B.O.C.A. Building Code and Zoning Ordinance of the City of Portland with plans and specifications, if any, submitted herewith and the following specifications:

LOCATION ..... 1355 Congress Street - 2nd floor ..... Fire District #1 , #2   
1. Owner's name and address ... Frank Gaziano, 115 Wallace St., SP... Telephone .....  
2. Lessee's name and address ... Government ..... Telephone .....  
3. Contractor's name and address ... Langford & Low, Inc., P.O. Box 662, Portland 04104 ..... Telephone .. 797-5141

Proposed use of building ..... No. of sheets .....  
Last use ..... No. families .....  
Material ..... No. stories ..... Heat ..... Style of roof ..... Roofing .....  
Other buildings on same lot .....  
Estimated contractor cost \$ 45,000....

FIELD INSPECTOR—Mr. .... Appeal Fees \$ .....  
@ 775-5451 ..... Base Fee .. 245.00 ..  
Late Fee .....  
TOTAL \$ .. 245.00 ..

to erect partitions and doing finish work for offices as shown

send to #3

Stamp of Special Conditions

NOTE TO APPLICANT: Separate permits are required by the installers and subcontractors of heating, plumbing, electrical and mechanicals.

DETAILS OF NEW WORK

Is any plumbing involved in this work? ..... Is any electrical work involved in this work? .....  
Is connection to be made to public sewer? ..... if not, what is proposed for sewage? .....  
Has septic tank notice been sent? ..... Form notice sent? .....  
Height average grade to top of plate ..... Height average grade to highest point of roof .....  
Size, front ..... depth ..... No. stories ..... solid or filled land? ..... earth or rock? .....  
Material of foundation ..... Thickness, top ..... bottom ..... cellar .....  
Kind of roof ..... Rise per foot ..... Roof covering .....  
No. of chimneys ..... Material of chimneys ..... of lining ..... Kind of heat ..... fuel .....  
Framing Lumber—Kind ..... Dressed or full size? ..... Corner posts ..... Sills .....  
Size Girder ..... Columns under girders ..... Size ..... Max. on centers .....  
Studs (outside walls and carrying partitions) 2x4-16" O. C. Bridging in every floor and flat roof span over 8 feet.  
Joist and rafters: 1st floor ..... 2nd ..... 3rd ..... roof .....  
On centers: 1st floor ..... 2nd ..... 3rd ..... roof .....  
Maximum span: 1st floor ..... 2nd ..... 3rd ..... roof .....  
If one story building with masonry walls, thickness of walls? ..... height? .....

IF A GARAGE

No. cars now accommodated on same lot ... , to be accommodated ..... number commercial cars to be accommodated .....  
Will automobile repairing be done other than minor repairs to cars habitually stored in the proposed building? .....

APPROVALS BY: DATE  
BUILDING INSPECTION—PLAN EXAMINER .....  
ZONING: .....  
BUILDING CODE: .....  
Fire Dept. ....  
Health Dept.: .....  
Others: .....

MISCELLANEOUS  
Will ..... require disturbing of any tree on a public street? .....  
Will ..... in charge of the above work a person competent to see that the State and City requirements pertaining thereto are observed? .....

Signature of Applicant ..... William Langford ..... Phone # .....  
Type Name of above ... William Langford ..... 1  2  3  4   
Other .....  
and Address .....

FIELD INSPECTOR'S COPY APPLICANT'S COPY OFFICE FILE COPY

[2] Mr. Carroll



Permit No. 85/919

Location 1357 Longway St.

Owner

Frank & Jeanne

Date of permit

8-19-85

Approved

8-21-85

Dwelling

Garage

Alteration

to stairs

NOTES

Handwritten notes in the top section of the lined area, including a large scribble.

Main body of the document consisting of two large columns of horizontal lines for notes.



**APPLICATION FOR PERMIT**  
**DEPARTMENT OF BUILDING INSPECTIONS SERVICES**  
**ELECTRICAL INSTALLATIONS**

Date March 18, 19 86  
 Receipt and Permit number D 23281

To the CHIEF ELECTRICAL INSPECTOR, Portland, Maine:

The undersigned hereby applies for a permit to make electrical installations in accordance with the laws of Maine, the Portland Electrical Ordinance, the National Electrical Code and the following specifications:

LOCATION OF WORK: 1335 Congress St.  
 OWNER'S NAME: Esposito Restaurant ADDRESS: same

		<b>FEES</b>	
OUTLETS:	Receptacles _____ Switches _____ Plugmold _____ ft. TOTAL <u>31-60</u> .....		<u>5.00</u>
FIXTURES: (number of)	Incandescent <u>X</u> Fluorescent _____ (not strip) TOTAL <u>50</u> .....		<u>7.00</u>
	Strip Fluorescent _____ ft. ....		
SERVICES:	Overhead _____ Underground <u>X</u> Temporary _____ TOTAL amperes <u>400</u> ..		<u>6.00</u>
METERS: (number of)	<u>1</u> .....		<u>.50</u>
MOTORS: (number of)	Fractional _____ .....		
	1 HP or over <u>2</u> .....		<del>4.00</del> <u>2.00</u>
RESIDENTIAL HEATING:	Oil or Gas (number of units) _____ .....		
	Electric (number of rooms) _____ .....		
COMMERCIAL OR INDUSTRIAL HEATING:	Oil or Gas (by a main boiler) _____ .....		
	Oil or Gas (by separate units) _____ .....		
	Electric Under 20 kws _____ Over 20 kws _____ .....		
APPLIANCES: (number of)	Ranges <u>1</u> .....	Water Heaters _____	
	Cook Tops _____	Disposals <u>1</u> .....	
	Wall Ovens _____	Dishwashers <u>2</u> .....	
	Dryers _____	Compactors _____	
	Fans _____	Others (denote) _____	
	TOTAL .....		<u>6.00</u>
MISCELLANEOUS: (number of)	Branch Panels <u>3</u> .....		<u>3.00</u>
	Transformers _____ .....		
	Air Conditioners Central Unit _____ .....		
	Separate Units (windows) <u>2</u> .....		<u>4.00</u>
	Signs 20 sq. ft. and under _____ .....		
	Over 20 sq. ft. _____ .....		
	Swimming Pools Above Ground _____ .....		
	In Group 1 _____ .....		
	Fire/Burglar Alarms Residential _____ .....		
	Commercial _____ .....		
	Heavy Duty Outlets, 220 Volt (such as welders) 30 amps and under <u>3</u> .....		<u>3.00</u>
	over 30 amps _____ .....		
	Circus, Fairs, etc. _____ .....		
	Alterations to wires _____ .....		
	Repairs after fire _____ .....		
	Emergency Lights, battery <u>4</u> .....		<u>2.00</u>
	Emergency Generators _____ .....		
	INSTALLATION FEE DUE: _____		
FOR ADDITIONAL WORK NOT ON ORIGINAL PERMIT .....	DOUBLE FEE DUE: _____		
FOR REMOVAL OF A "STOP ORDER" (304-16.b) .....	TOTAL AMOUNT DUE: <u>38.50</u>		

service is ready, will call on rest of work

INSPECTION: Will be ready on \_\_\_\_\_ 19 \_\_\_\_\_ or Will Call \_\_\_\_\_

CONTRACTOR'S NAME: Corey Electric

ADDRESS: 184 Read St.

TEL.: 775-1380

MASTER LICENSE NO.: 365X 3630 SIGNATURE OF CONTRACTOR: \_\_\_\_\_

LIMITED LICENSE NO.: \_\_\_\_\_

INSPECTOR'S COPY — WHITE  
 OFFICE COPY — CANARY  
 CONTRACTOR'S COPY — GREEN





# APPLICATION FOR AMENDMENT TO PERMIT

Amendment No. 1

Portland, Maine, April 13, 1982

PERMIT ISSUED

APR 14 1982

CITY OF PORTLAND

To the INSPECTOR OF BUILDING, PORTLAND, MAINE

The undersigned hereby applies for amendment to Permit No. 947 pertaining to the building or structure comprised in the original application in accordance with the Laws of the State of Maine, the Building Code and Zoning Ordinance of the City of Portland, plans and specifications on file, submitted herewith, and the following specifications:

Location Rear 1333 Congress St. ME Within Five Limits?  Dist. No.

Owner's name and address Agnellico's Ltd. same Telephone 772-9167

Lessee's name and address DEA Esposito Res. Telephone

Contractor's name and address Nathan Esposito 60 S WYBURN ST. S.P. Telephone 799-5682

Architect  Plans filed  No. of sheets

Proposed use of building restaurant No. families

Last use same No. families

Increased cost of work No additional cost Additional fee

### Description of Proposed Work

Change in basic construction from wood frame to cement block on concrete foundation with brick veneer exterior walls, as per attached amended plans. (4 pages).

### Details of How Work

Is any plumbing involved in this work?  Is any electrical work involved in this work?

Height average grade to top of plate  Height average grade to highest point of roof

Size, front  depth  No. stories  solid or filled land?  earth or rock?

Material of foundation  Thickness, top  bottom  cellar

Material of underpinning  Height  Thickness

Kind of roof  Rise per foot  Roof covering

No. of chimneys  Material of chimneys  of lining

Framing lumber—Kind  Dressed or full size?

Corner posts  Sills  Girt or ledger board?  Size

Girders  Size  Columns under girders  Size  Max. on centers

Studs (outside walls and carrying partitions) 2x4-16" O. C. Bridging in every floor and flat roof span over 8 feet.

Joists and rafters: 1st floor  2nd  3rd  roof

On centers: 1st floor  2nd  3rd  roof

Maximum span: 1st floor  2nd  3rd  roof

Approved:

INSPECTOR

Signature of Owner

Approved:

Inspector of Building

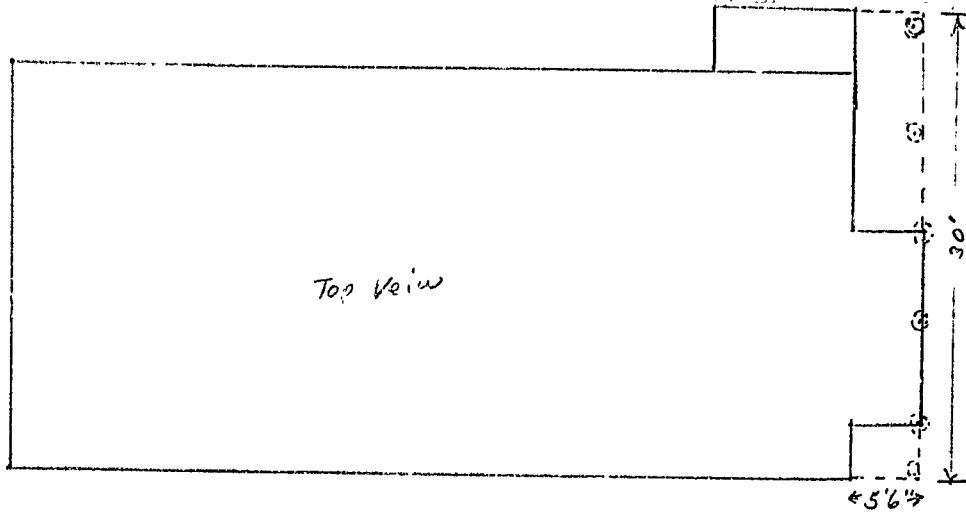

- Proposed Repair or Extension*
- ~~1) 2" x 6" Floor & Roof Joists~~
  - ~~2) 2" x 4" Floor joists at corners~~
  - ~~3) 2" x 4" wall studs (enclosure)~~
  - ~~4) Pitched roof on extended section~~
  - ~~5) Six 8" x 10" beams 12" x 4" deep at porch supports and corners~~
  - ~~6) Finish completed to lower level~~

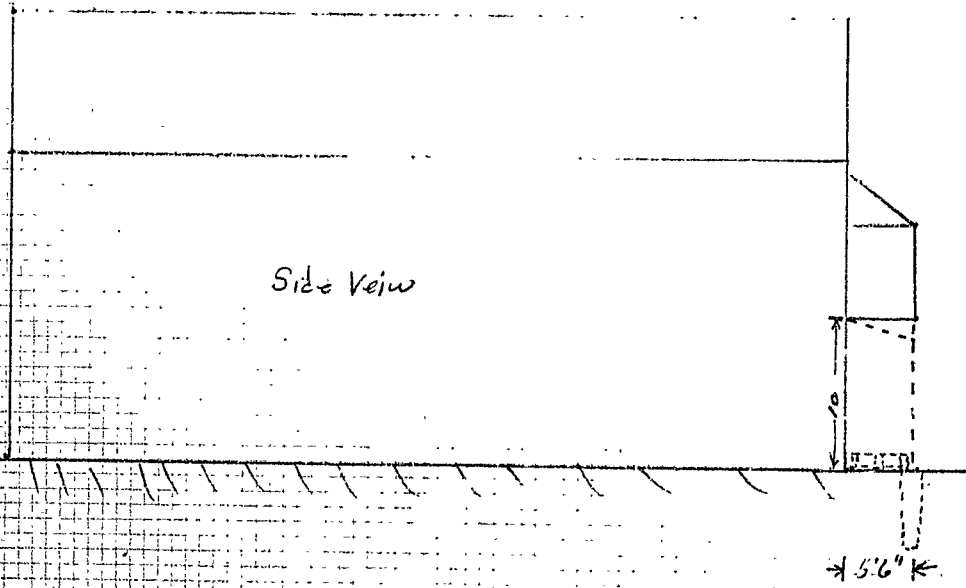

RECEIVED  
 SEP 10 1981  
 DEPT. OF BLDG. INSP.  
 CITY OF PORTLAND

Lot # 187-A-1  
 Lot # 187-A-3  
 9/8/81

Caleb Street

lot # 187-A-1  
lot # 187-A-3

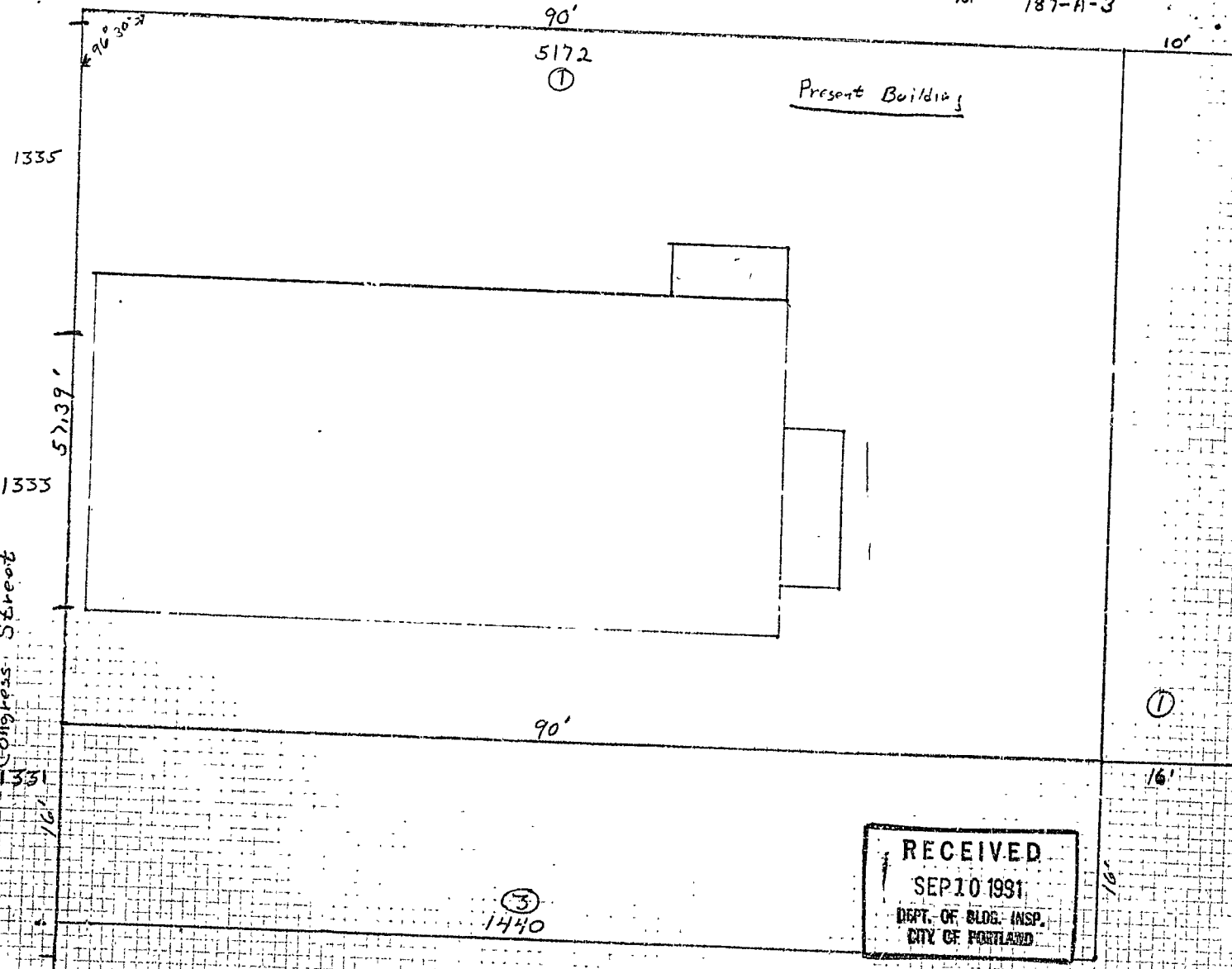

5172  
①

1440  
③

RECEIVED  
 SEP 10 1991  
 DEPT. OF BLDG. INSP.  
 CITY OF PORTLAND

9/8/81

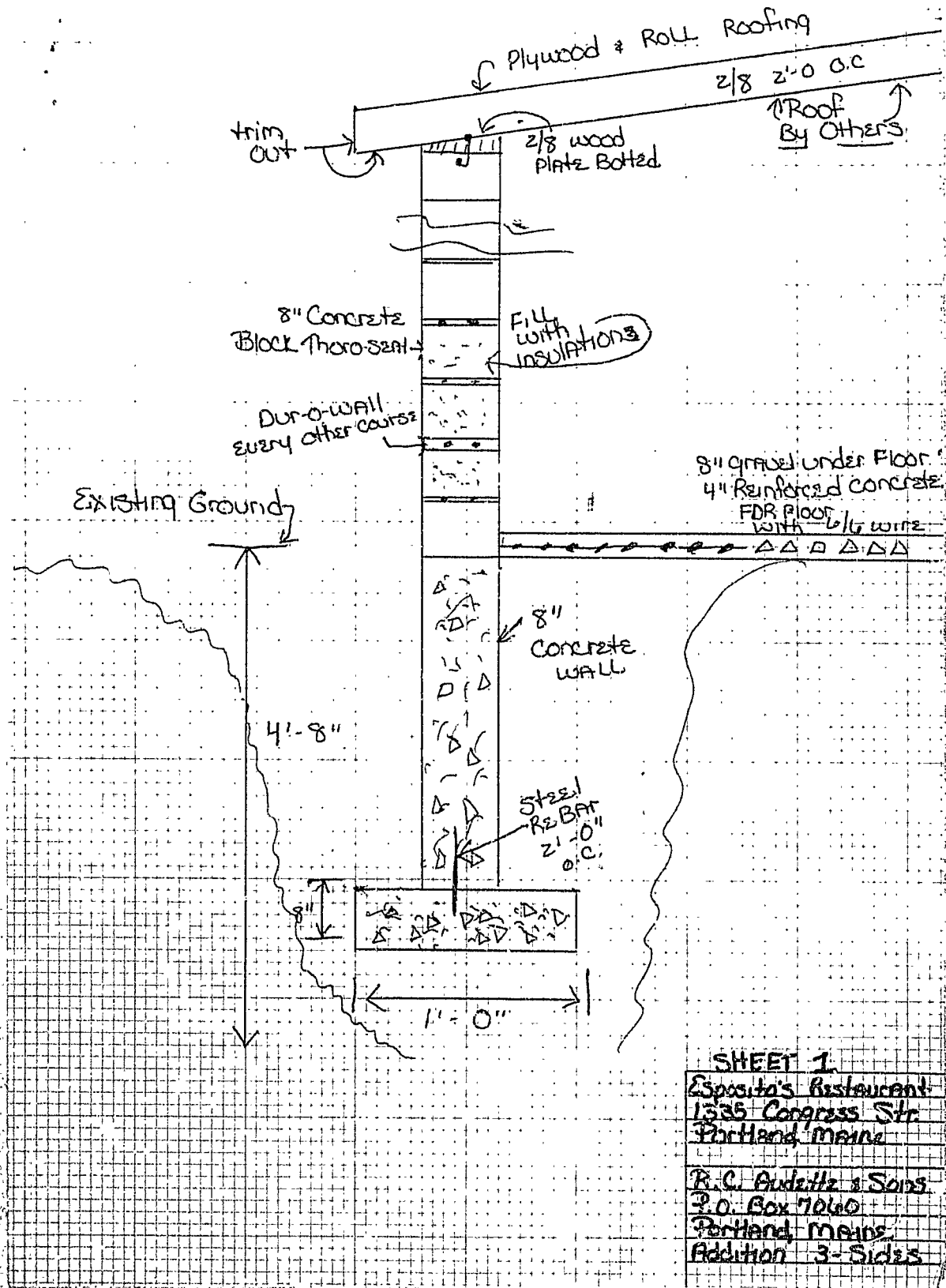

**SHEET 1**

Esposito's Restaurant  
 1535 Congress Str  
 Portland, Maine

R. C. Audette & Sons  
 P.O. Box 7060  
 Portland, Maine  
 Addition 3-Sides



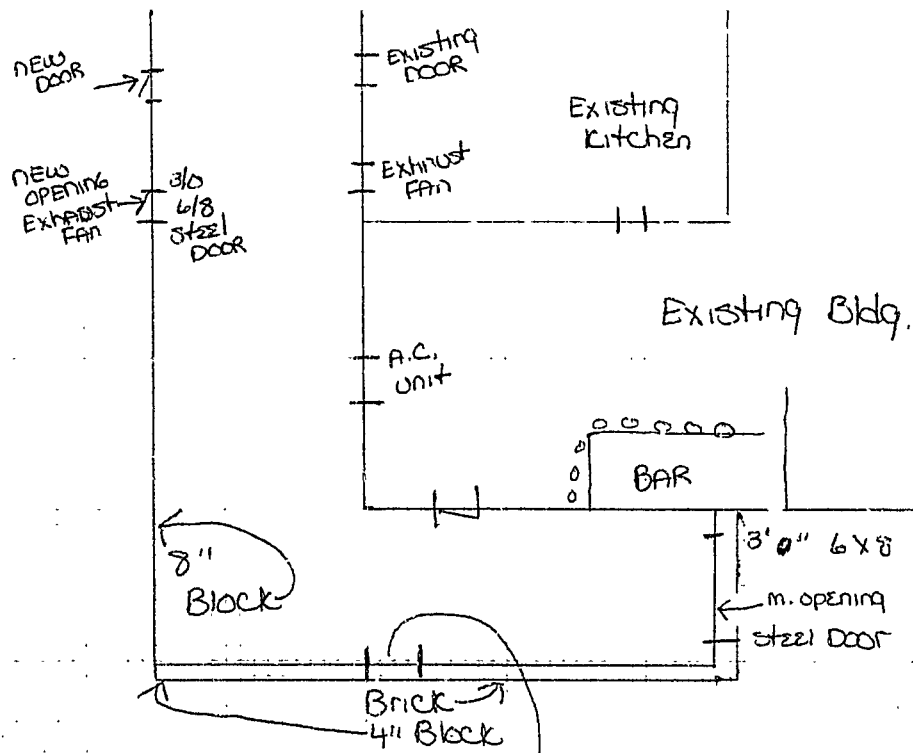

Lintels Needed

4 4'-8"

4 3'-0"

Bond out  
 For Future  
 A.C. or Window  
 SAME SIZE AS Existing  
 Same high of From F.F.

SHEET 2

NEW CHANGES

3/31/82

R. C. Audette & Sons





# APPLICATION FOR AMENDMENT TO PERMIT

Amendment No. # 1

Portland, Maine, March 7, 1986

PERMIT ISSUED

MAR 11 1986

City Of Portland

To the INSPECTOR OF BUILDINGS, PORTLAND, MAINE

The undersigned hereby applies for amendment to Permit No. 85-164 pertaining to the building or structure comprised in the original application in accordance with the Laws of the State of Maine, the Building Code and Zoning Ordinance of the City of Portland, plans and specifications, if any, submitted herewith, and the following specifications:

Location ~~Esposito~~ 1335 Congress St. Within Fire Limits? Dist. No. ....

Owner's name and address Esposito Restaurant - same Telephone 772-1967

Lessee's name and address ..... Telephone .....

Contractor's name and address Claude Grenier - 56 Mn na Rd. Telephone 797-3667

Architect ..... Plans filed ..... No. of sheets .....

Proposed use of building restaurant No. families .....

Last use same No. families .....

Increased cost of work 44,000 Additional fee 220.00

### Description of Proposed Work

To repair after fire to return to original condition, structural changes as per plans. 1 sheet of plans.

send permit to # 3 04103

### Details of New Work

Is any plumbing involved in this work?  yes Is any electrical work involved in this work?  yes

Height average grade to top of plate ~~xxxxxxx~~ Height average grade to highest point of roof .....

Size, front ..... depth ..... No. stories ..... solid or filled land? ..... earth or rock? .....

Material of foundation ..... Thickness, top ..... bottom ..... cellar .....

Material of underpinning ..... Height ..... Thickness .....

Kind of roof ..... Rise per foot ..... Roof covering .....

No. of chimneys ..... Material of chimneys ..... of lining .....

Framing lumber—Kind ..... Dressed or full size? .....

Corner posts ..... Sills ..... Girt or ledger board? ..... Size .....

Girders ..... Size ..... Columns under girders ..... Size ..... Max. on centers .....

Studs (outside walls and carrying partitions) 2x4-16" O. C. Bridging in every floor and flat roof span over 8 feet.

Joists and rafters: 1st floor....., 2nd....., 3rd....., roof .....

On centers: 1st floor....., 2nd....., 3rd....., roof .....

Maximum span: 1st floor....., 2nd....., 3rd....., roof .....

Approved:

Signature of Owner

Approved

Inspector of Buildings

INSPECTION COPY

FILE COPY

APPLICANT'S COPY

ASSESSOR'S COPY

*[Handwritten signature: EMB. CARROLL]*

APPLICATION FOR PERMIT

PERMIT ISSUED

B.O.C.A. USE GROUP .....

B.O.C.A. TYPE OF CONSTRUCTION ..... 00164

FEB 19 1986

ZONING LOCATION ..... PORTLAND, MAINE .. Feb. 19, 1986

City Of Portland

To the CHIEF OF BUILDING & INSPECTION SERVICES, PORTLAND, MAINE

The undersigned hereby applies for a permit to erect, alter, repair, demolish, move or install the following building, structure, equipment or change use in accordance with the Laws of the State of Maine, the Portland B.O.C.A. Building Code and Zoning Ordinance of the City of Portland with plans and specifications, if any, submitted herewith and the following specifications:

LOCATION .... 1325 Congress St. .... Fire District #1 , #2

1. Owner's name and address ... Esposito Restaurant - same ..... Telephone .. 772-1967.

2. Lessee's name and address ..... Telephone .....

3. Contractor's name and address .. ~~Grenier~~ Claude Grenier .. 56 Mona Rd Telephone ... 797-3667

..... No. of sheets .....

Proposed use of building - ~~restaurant~~ restaurant ..... No. families .....

Last use .... same ..... No. families .....

Material ..... No. stories ..... Heat ..... Style of roof ..... Roofing .....

Other buildings on same lot .....

Estimated contractual cost \$.. 600.....

FIELD INSPECTOR—Mr. .... Appeal Fees \$ .....

@ 775-5451

Base Fee .... 25.00...

Late Fee .....

TOTAL \$ .....

To replace bearing wall right rear side of building, rest of work for repair after fire will be applied for on another permit.

Stamp of Special Conditions

NOTE TO APPLICANT: Separate permits are required by the installers and subcontractors of heating, plumbing, electrical and mechanicals.

DETAILS OF NEW WORK

Is any plumbing involved in this work? ..... Is any electrical work involved in this work? .....
Is connection to be made to public sewer? ..... If not, what is proposed for sewage? .....
Has septic tank notice been sent? ..... Form notice sent? .....
Height average grade to top of plate ..... Height average grade to highest point of roof .....
Size, front ..... depth ..... No. stories ..... solid or filled land? ..... earth or rock? .....
Material of foundation ..... Thickness, top ..... bottom ..... cellar .....
Kind of roof ..... Rise per foot ..... Roof covering .....
No. of chimneys ..... Material of chimneys ..... of lining ..... Kind of heat ..... fuel .....
Framing Lumber—Kind ..... Dressed or full size? ..... Corner posts ..... Sills .....
Size Girder ..... Columns under girders ..... Size ..... Max. on centers .....
Studs (outside walls and carrying partitions) 2x4-16" O. C Bridging in every floor and flat roof span over 8 feet.
Joists and rafters: 1st floor ..... 2nd ..... 3rd ..... roof .....
On centers: 1st floor ..... 2nd ..... 3rd ..... roof .....
Maximum span: 1st floor ..... 2nd ..... 3rd ..... roof .....
If one story building with masonry walls, thickness of walls? ..... height? .....

IF A GARAGE

No. cars now accommodated on same lot ..... to be accommodated ..... number commercial cars to be accommodated .....
Will automobile repairing be done other than minor repairs to cars habitually stored in the proposed building? .....

APPROVALS BY: DATE MISCELLANEOUS
BUILDING INSPECTION—PLAN EXAMINER ..... Will work require disturbing of any tree on a public street? .....
ZONING: .....
BUILDING CODE: ..... Will there be in charge of the above work a person competent
Fire Dept.: ..... to see that the State and City requirements pertaining thereto
Health Dept.: ..... are observed? .....
Others: .....

Signature of Applicant [Signature] Phone # .. same .....

Type Name of above Claude Grenier for ..... 1  2  3  4 
Esposito Restaurant Other .....
and Address .....

FIELD INSPECTOR'S COPY APPLICANT'S COPY OFFICE FILE COPY

[Signature] M.A. CARROLL

