

192-194 WHITNEY AVENUE

INSPECTION

G SCHEDULE

DOC NO	FILE TITLE	SYMBOLS
	Type of Document	
	Ap—Appeal	
	C—Complaint	
	Da—Cert. of Occupancy	
	I—Inquiry Applications	
	P—Permit	
	Type of Work Under Permit	
	A—Alteration	
	Cv—Change of use	
	D—Demolition	
	M—Moving	
	N—New Bldg. or Structure	
	Rc—Repair chimney	
	Rfa—Repair after fire	
	Rra—Repair after fire with alterations	
	Rr—Repair roof covering	
	Type of Installation Permit	
	Ck—Cooking appliance	
	Ev—Elevator	
	Ht—Heating appliance	
	Hw—Hot water heater	
	Inf—Inflammable liquids equipment	
	Pw—Power appliance	
	Rn—Refrigeration	
	Sd—Detached sign	
	Sp—Projecting sign	
	Sp—Automatic Sprinklers	
	Sr—Roof sign	
	V—Ventilation	
	Type of Use	
	As—Assembly Hall	
	Al—Asylums, Hospitals & Homes	
	Bu—Business, Professional, Church, Club & Industrial	
	Dw—Dwelling	
	Gr—Garage	
	Ho—Hotel	
	Re—Retail	
	St—Storage	
	Th—Theater	
	Un—Unknown	
	Wc—Warehouse	
	Wt—Warehouse	
	Wv—Warehouse	
	Yc—Yacht	
	Yh—Yacht	
	Yi—Yacht	
	Yj—Yacht	
	Yk—Yacht	
	Yl—Yacht	
	Ym—Yacht	
	Yn—Yacht	
	Yo—Yacht	
	Yp—Yacht	
	Yq—Yacht	
	Yr—Yacht	
	Ys—Yacht	
	Yt—Yacht	
	Yu—Yacht	
	Yv—Yacht	
	Yw—Yacht	
	Yx—Yacht	
	Yy—Yacht	
	Yz—Yacht	



APPLICATION FOR PERMIT
DEPARTMENT OF BUILDING INSPECTIONS SERVICES
ELECTRICAL INSTALLATIONS

Date Aug. 26, 19 81
 Receipt and Permit number A 73074

To the CHIEF ELECTRICAL INSPECTOR, Portland, Maine:

The undersigned hereby applies for a permit to make electrical installations in accordance with the laws of Maine, the Portland Electrical Ordinance, the National Electrical Code and the following specifications:

LOCATION OF WORK: 192 Whitney Avenue
 OWNER'S NAME: Brown Homes ADDRESS: Scarboro, Me.

	FEES
OUTLETS: Receptacles _____ Switches _____ Plugmold _____ ft. TOTAL <u>1-30</u>	<u>3.00</u>
FIXTURES: (number of) Incandescent _____ Flourescent _____ (not strip) TOTAL _____ Strip Flourescent _____ ft.	
SERVICES: Overhead _____ Underground _____ Temporary _____ TOTAL amperes _____ ..	
METERS: (number of) _____	
MOTORS: (number of) Fractional _____ 1 HP or over _____	
RESIDENTIAL HEATING: Oil or Gas (number of units) _____ Electric (number of rooms) _____	
COMMERCIAL OR INDUSTRIAL HEATING: Oil or Gas (by a main boiler) _____ Oil or Gas (by separate units) _____ Electric Under 20 kws _____ Over 20 kws _____	
APPLIANCES: (number of)	
Ranges _____ Water Heaters _____	
Cook Tops _____ Disposals _____	
Wall Ovens _____ Dishwashers _____	
Dryers _____ Compactors _____	
Fans _____ Others (denote) _____	
TOTAL _____	
MISCELLANEOUS: (number of)	
Branch Panels _____	
Transformers _____	
Air Conditioners Central Unit _____ Separate Units (windows) _____	
Signs 20 sq. ft. and under _____ Over 20 sq. ft. _____	
Swimming Pools Above Ground _____ In Ground _____	
Fire/Burglar Alarms Residential _____ Commercial _____	
Heavy Duty Outlets, 220 Volt (such as welders) 30 amps and under _____ over 30 amps _____	
Circus, Fairs, etc. _____	
Alterations to wires _____	
Repairs after fire _____	
Emergency Lights, battery _____	
Emergency Generators _____	
FOR ADDITIONAL WORK NOT ON ORIGINAL PERMIT	INSTALLATION FEE DUE: _____
FOR REMOVAL OF A "STOP ORDER" (304-16.b)	DOUBLE FEE DUE: _____
	TOTAL AMOUNT DUE: <u>3.00</u>

INSPECTION:
 Will be ready on ready, 19 81; or Will Call _____
 CONTRACTOR'S NAME: Youngs Electric
 ADDRESS: 1400 Washington Avenue
 TEL.: _____
 MASTER LICENSE NO.: 3288 SIGNATURE OF CONTRACTOR: _____
 LIMITED LICENSE NO.: _____

John E. Young

INSPECTOR'S COPY — WHITE
 OFFICE COPY — CANARY
 CONTRACTOR'S COPY — GREEN

CERTIFICATE OF APPROVAL
FOR INTERNAL PLUMBING

THE TOWN/CITY OF Porter

TOWN/CITY CODE
05170

LPI NUMBER
00223

DATE ISSUED
8 16 81
Month Day Year

Certificate of App. Number
55284 IC

Installer's Name LAMONTA K ME
Last Name F I M I

Owner David Supage

Address 192 N. 1st St.
St./Lot Number Street, Road Name Subdivision
(Location where plumbing was done and inspected)

Installer Code 2

- 1. Owner
- 2. Licensed Master Plumber
- 3. Licensed DR Burnerman
- 4. Employee of Public Utility
- 5. Manufactured Housing Dealer
- 6. Manufactured Housing Mechanic
- 7. Limited License

THE INTERNAL PLUMBING INSTALLED PURSUANT TO THE ABOVE CERTIFICATE OF APPROVAL NUMBER HAS BEEN TESTED IN MY PRESENCE, FOUND TO BE FREE FROM LEAKS, AND WAS INSTALLED IN COMPLIANCE WITH THE MUNICIPAL AND STATE PLUMBING RULES.

OWNER'S COPY

Signature of LPI: Emilio J. Goodwin
Date Inspected AUG 7 1981

CERTIFICATE OF APPROVAL
FOR INTERNAL PLUMBING

TOWN/CITY CODE: **051170** LPI NUMBER: **00123** DATE ISSUED: **8 16 81** THE TOWN/CITY OF: **Bartholomew** **IC**
 Installer's Name: **LAZARUS, VE...** Month: **8** Day: **16** Year: **81** Certificate of App. Number: **55284**
 Owner: **Wood, James** F.I.M.I. Code: 2
 Address: **192 W. ...** St./Lot Number: ... Street/Road Name: ... Subdivision: ...
 (Location where plumbing was done and inspected)

THE INTERNAL PLUMBING INSTALLED PURSUANT TO THE ABOVE CERTIFICATE OF APPROVAL NUMBER HAS BEEN TESTED IN MY PRESENCE, FOUND TO BE FREE FROM LEAKS, AND WAS INSTALLED IN COMPLIANCE WITH THE MUNICIPAL AND STATE PLUMBING RULES.

TOWN'S COPY

Signature of LPI: *Emmett J. Goodwin*
 Date Inspected: **AUG 7 1981**

Town/City Code: **051170** LPI Number: **00123** Date issued: **8 16 81** INSTALLER'S: **LAZARUS** License No: **55284** **IP**
 Address of Where Plumbing is Done: **192 W. ...** St./Lot Number: ... Street/Road Name: ... Subdivision: ...
 Name of Owner: **LAZARUS, VE...** Last Name: ... F.I.M.I. Mailing Address: ... Zip Code: ...
 Type of Construction: 1. New 2. Remodeling 3. Addition 4. Remodeling & Addition 5. Replacement of Hot Water Heater 6. Hook up of Mobile Home 7. Hook-up of Modular Home 8. Other (Specify) 9. Other (Specify)
 Plumbing To Serve: 1. Single (Res) 2. Multi Fam. Res 3. Mobile Home 4. Modular Home 5. Commercial 6. School 7. Other (Specify)
 Number of Fixtures or Appliances: Sink(s) Toilet(s) Bath(s) Lavatory(s) Shower(s) Unnal(s)
 Clothes Washer(s) Dish Washer(s) Hot Water Heaters Floor Drains Hook-Ups

TOWN'S COPY

IMPORTANT: Note the following conditions:
 1. This Permit is non-transferable to another person or party.
 2. If construction has not started within 6 months from the Date of Issue, this Permit becomes null and void.

Fixture Fee: **15.00**
 Hook-Up Fee: **1.00**
 Total Fee: **16.00**
 Double Fee Check Box

Dept. of Public Services
 Div. of Health Engineering

Signature of LPI



APPLICATION FOR PERMIT

PERMIT ISSUED

B.O.C.A. USE GROUP
B.O.C.A. TYPE OF CONSTRUCTION 783

AUG 3 1981

ZONING LOCATION PORTLAND, MAINE, ... Aug. 3, 1981

CITY of PORTLAND

To the DIRECTOR OF BUILDING & INSPECTION SERVICES, PORTLAND, MAINE

The undersigned hereby applies for a permit to erect, alter, repair, demolish, move or install the following building, structure, equipment or change use in accordance with the Laws of the State of Maine, the Portland B.O.C.A. Building Code and Zoning Ordinance of the City of Portland with plans and specifications, if any, submitted herewith and the following specifications:

LOCATION 192 Whitney Avenue Fire District #1 [] #2 []
1. Owner's name and address .. David Legage .. same Telephone .. 774-8158
2. Lessee's name and address Telephone
3. Contractor's name and address .. Brown Homes Inc. - 96 Spurwink Rd. Telephone .. 767-3215
4. Architect Specifications .. Scarborough 04074 No. of sheets
Last used use of building ... dwelling with family room in basement No. families .. 1
Material use No. families
Other buildings on same lot
Estimated contractual cost \$ 5,000 Fee \$.. 35.00 ...

FIELD INSPECTOR—Mr. GENERAL DESCRIPTION

This application is for: @ 775-5451 Ext. 234
Garage
Masonry Bldg.
Metal Bldg.
Alterations .. .
Demolitions
Change of Use
Other

To erect family room in dwelling-basement area, as per plans. 1 sheet of plans.

Stamp of Special Conditions

NOTE TO APPLICANT: Separate permits are required by the installers and subcontractors of heating, plumbing, electrical and mechanicals.

PERMIT IS TO BE ISSUED TO 1 [] 2 [] 3 [x] 4 []
Other:

DETAILS OF NEW WORK

Is any plumbing involved in this work? Is any electrical work involved in this work?
Is connection to be made to public sewer? If not, what is proposed for sewage?
Has septic tank notice been sent? Form notice sent?
Height average grade to top of pipe Height average grade to highest point of roof
Size, front depth No. stories solid or filled land? earth or rock?
Material of foundation Thickness, top bottom cellar
Kind of roof Rise per foot Roof covering
No. of chimneys Material of chimneys of lining Kind of heat fuel
Framing Lumber—Kind Dressed or full size? Corner posts Sills
Size Girder Columns under girders Size Max. on centers
Studs (outside walls and carrying partitions) 2x4-16" O. C. Bridging in every floor and flat roof span over 8 feet.
Joists and rafters: 1st floor, 2nd, 3rd, roof
On centers: 1st floor, 2nd, 3rd, roof
Maximum span: 1st floor, 2nd, 3rd, roof
If one story building with masonry walls, thickness of walls? height?

IF A GARAGE

No. cars now accommodated on same lot ... , to be accommodated ... number commercial cars to be accommodated ...
Will automobile repairing be done other than minor repairs to cars habitually stored in the proposed building?

APPROVALS BY: DATE

MISCELLANEOUS

BUILDING INSPECTION—PLAN EXAMINER
ZONING:
BUILDING CODE:
Fire Dept.:
Health Dept.:
Others:

Will work require disturbing of any tree on a public street? ..
Will there be in charge of the above work a person competent to see that the State and City requirements pertaining thereto are observed?

Signature of Applicant Phone # same

Type Name of above Brown Homes Inc. 1 [] 2 [] 3 [x] 4 []

E. G. Jordan Other and Address

OFFICE FILE COPY

(2A)



FILL IN COMPLETELY AND SIGN WITH INK

Permit No. 2069
PERMIT ISSUED

APPLICATION FOR PERMIT FOR HEATING, COOKING OR POWER EQUIPMENT

Portland, Maine, Dec. 30, 1940

To the INSPECTOR OF BUILDINGS, PORTLAND, ME.

The undersigned hereby applies for a permit to install the following heating, cooking or power equipment in accordance with the Laws of Maine, the Building Code of the City of Portland, and the following specifications:

Location 192 Whitney Avenue Use of Building Dwelling No. Stories Existing New Building
Name and address of owner of appliance J. L. Barker, 188 Whitney Avenue
Installer's name and address Ballard Oil & Equip. Co. of Me. Telephone 2-1991

General Description of Work

To install Oil Burning Equipment - Steam

NO OPERATION BEING LAUNCHED
OR CLOSING IN THE CITY
CERTIFICATE OF (SECURITY)
REQUIREMENT IS WAIVED

IF HEATER, POWER BOILER OR COOKING DEVICE

Is appliance or source of heat to be in cellar? yes not, which story _____ Kind of Fuel oil
Material of supports of appliance (concrete floor or what kind) concrete
Minimum distance to wood or combustible material, from top of appliance or casing top of furnace, _____
from top of smoke pipe _____ from front of appliance _____ from sides or back of appliance _____
Size of chimney flue _____ Other connections to same flue _____

IF OIL BURNER

Name and type of burner GEBO Galbarco, replacing Super Labeled and approved by Underwriters' Laboratories? yes
Will operator be always in attendance? _____ Type of oil feed (gravity or pressure) gravity
Location oil storage Basement No. and capacity of tanks 1 275-Gal. already installed
Will all tanks be more than seven feet from any flame? yes How many tanks fireproofed? _____

Amount of fee enclosed? 1.00 (\$1.00 for one heater, etc., 50 cents additional for each additional heater, etc., in same building at same time.)
Ballard Oil & Equip. Co. of Me.

Signature of Installer. By: [Signature]

INSPECTION COPY

2069

Permit No. 40/2069

Location 192 Whitney Ave

Owner L. Barker

Date of Permit 12/31/40

Post Card sent

Notif. for insp. None

Approval Tag No. 23/17/41. No.

Oil Burner Check List (date) 2/27/41

UNIT AND COMPONENTS LISTED TO BE CHECKED BY THE INSPECTOR

1. Kind of heat Steam
2. Label
3. Anti-siphon
4. Oil storage
5. Tank distance
6. Vent Pipe
7. Fill Pipe
8. Gauge
9. Rigidity
10. Fuel safety
11. Pipe sizes and material
12. Control valve
13. Ash pit vent
14. Temp. or pressure safety
15. Instruction card
16. Dist. 0 Station on the pipe

NOTES

General inspection by ASAC

RECOMMENDATIONS

NO.	DEFICIENCY	REMARKS
1		
2		
3		
4		
5		
6		
7		
8		
9		
10		
11		
12		
13		
14		
15		
16		

DESCRIPTION

Inspector's Signature



BOARD OF PUBLIC WORKS

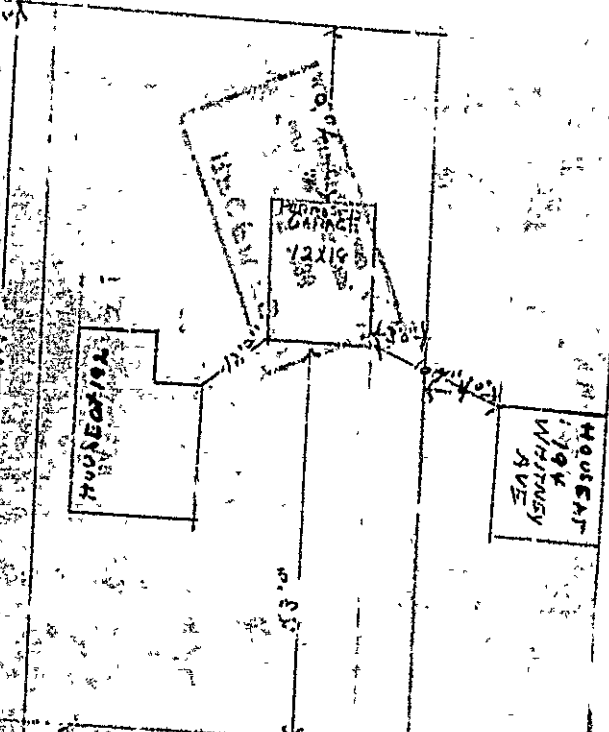

STREET LINE
-60

121.77 TO
BRIGHTON AVE

R. D. WYMAN

126.6 TO
BRIGHTON AVE

126.6 TO
BRIGHTON AVE

STATEMENT ACCOMPANYING APPLICATION FOR BUILDING PERMIT

for one car garage
at 192 Whitney Avenue

Date 10/15/36

1. In whose name in the title of the property now recorded? *Paul B. Wyman*
2. Are the boundaries of the property in the vicinity of the proposed work shown clearly on the ground, and how? *Staked out all 4 corners*
3. Is the outline of the proposed work now staked out upon the ground? *Yes*. If not, will you notify the Inspection Office when the work is staked out and before any of the work is commenced? *All staked out*
4. What is to be maximum projection or overhang of eaves or drip? *8'*
5. Do you assume full responsibility for the correctness of the location plan or statement of location filed with this application, and does it show the complete outline of the proposed work on the ground, including bay windows, porches, and other projections? *Yes*
6. Do you assume full responsibility for the correctness of all statements in the application concerning the sizes, design and use of the proposed building? *Yes*
7. Do you understand that in case changes are proposed in the location of the work or in any of the details specified in the application that a revised plan and application must be submitted to this office before the changes are made? *Yes*

Paul B. Wyman



GENERAL RESIDENCE ZONE Permit No. 1762
APPLICATION FOR PERMIT PERMIT ISSUED

Class of Building or Type of Structure Third Class OCT 16 1936
 Portland, Maine. October 15, 1936

To the INSPECTOR OF BUILDINGS, PORTLAND, ME.

The undersigned hereby applies for a permit to erect ~~and install~~ the following building structure equipment in accordance with the Laws of the State of Maine, the Building Code of the City of Portland, plans and specifications, if any, submitted herewith and the following specifications:

Location 191 Whitney Av. me Ward 6 Within Fire Limits? no Dist. No. _____
 Owner's or lessee's name and address Ruth B. Ryan, 192 Whitney Ave. Telephone _____
 Contractor's name and address F. B. McLellan, 304 Ocean Avenue Telephone 4-2802
 Architect's name and address _____
 Proposed use of building 1 car garage No. families _____
 Other buildings on same lot dwelling house
 Plans filed as part of this application? yes No. of sheets 1
 Estimated cost \$ 200. Fee \$.75

Description of Present Building to be Altered

Material _____ No. stories _____ Heat _____ Style of roof _____ Roofing _____
 Last use _____ No. families _____

General Description of New Work

To erect one car frame garage 12' x 18'

Roofing to be native hemlock dressed four sides

It is understood that this permit does not include installation of heating apparatus which is to be taken out separately by and in the name of the heating contractor.

Details of New Work

Height average grade to top of plate 8'
 Size, front 12' depth 18' No. stories 1 Height average grade to high point of roof 14'
 To be erected on solid or filled land? solid earth or rock? earth
 Material of foundation concrete piers Thickness, top _____ bottom _____
 Material of underpinning _____ Height _____ Thickness _____
 Kind of Roof pitch Rise per foot 8" Roof covering asphalt roofing Class C End. Lab.
 No. of chimneys no Material of chimneys _____ of lining _____
 Kind of heat no Type of fuel _____ Is gas fitting involved? _____
 Corner posts 4x4 Sills 4x6 Girt or ledger board? _____ Size _____
 Material columns under girders _____ Size _____ Max. on centers _____
 Studs (outside walls and carrying partitions) 2x4-16" O. C. Girders 6x8 or larger. Bridging in every floor and flat roof span over 8 feet. Sills and corner posts all one piece in cross section.
 Joists and rafters: 1st floor double beam floor 2nd use not less than 2x8 3rd _____ roof 2x6
 On centers: 1st floor 18" 2nd _____ 3rd _____ roof _____
 Maximum span: 1st floor 12' 2nd _____ 3rd _____ roof _____
 If one story building with masonry walls, thickness of walls? _____ height? _____

If a Garage

No. cars now accommodated on same lot none, to be accommodated 1
 Total number commercial cars to be accommodated none
 Will automobile repairing be done other than minor repairs to cars habitually stored in the proposed building? no

Miscellaneous

Will above work require removal or disturbing of any shade tree on a public street? no
 Will there be in charge of the above work a person competent to see that the State and City requirements pertaining thereto are observed? yes

INSPECTION COPY Clara T. Gubrows Signature of owner By Ruth B. Ryan
F. B. McLellan

CITY OF PORTLAND

NOTIFICATION BEFORE LATENESS
OR CLOSING IN IS WAIVED

CERTIFICATE OF OCCUPANCY
REQUIREMENT IS BY THE NAME OF

77026 B

Ward 8 Permit No 36/1762

Location 192 Whitney Ave

Owner Ruth B. Wyman

Date 10/16/36

Notif. closing-in _____

Inspn. closing-in _____

Final Notif. _____

Final Inspn. 11/14/36

Cert of Occupancy issued None

NOTES

10/15/36 striking out
OX-AJ
10/23/36 Concrete pour
W-AJ
10/30/36 Works well
along A.J.B.

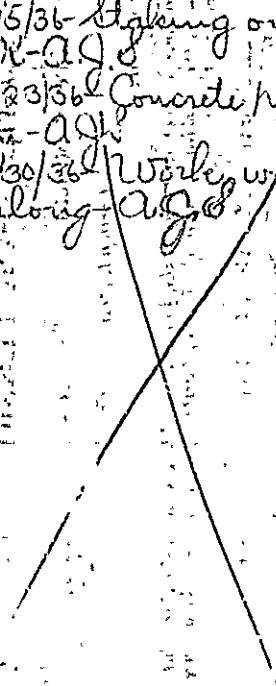

CERTIFICATE OF OCCUPANCY

GENERAL RESIDENTIAL ZONE

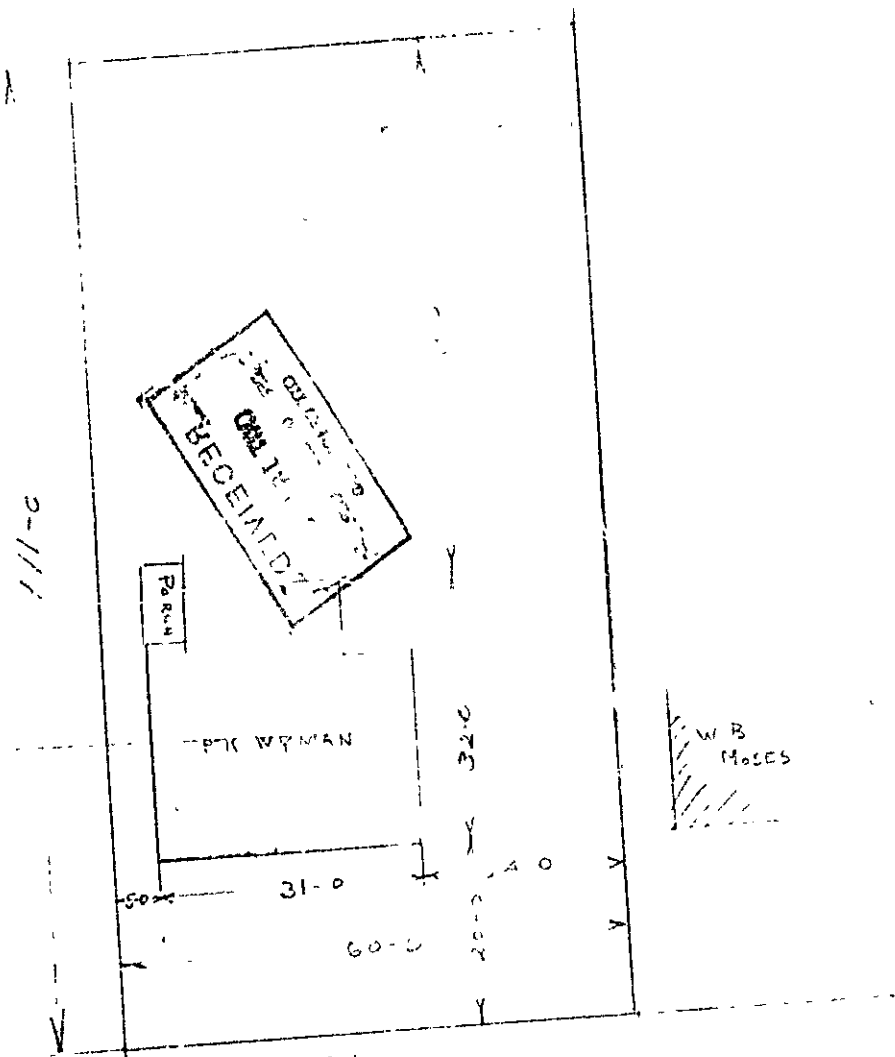

192-194
WHITNEY AVE

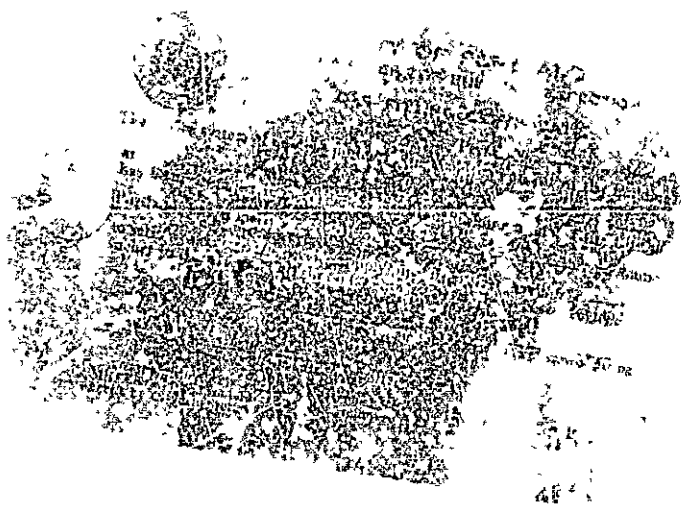



(R) GENERAL RESIDENCE ZONE

PERMIT ISSUED

Permit No. 37

OCT 20 1928

APPLICATION FOR PERMIT

Class of Building or Type of Structure Third Class

Portland, Maine, October 18, 1928.

To the INSPECTOR OF BUILDINGS, PORTLAND, ME.

The undersigned hereby applies for a permit to erect ~~and install~~ the following building ~~structure~~ equipment in accordance with the Laws of the State of Maine, the Building Code of the City of Portland, plans and specifications, if any, submitted herewith and the following specifications:

Location 193-194 Whitney Avenue Ward 8 Within Fire Limits? no Dist. No. _____

Owner's or Lessee's name and address Mrs. Ruth S. Wyman, 522 Deering Avenue Telephone _____

Contractor's name and address John W. Burrows Co., 114 Peble Street Telephone 4011

Architect's name and address _____

Proposed use of building dwelling house No. families 1

Other buildings on same lot none

Description of Present Building to be Altered

Material _____ No. stories _____ Heat _____ Style of roof _____ Roofing _____

Last use _____ No. families _____

General Description of New Work

To erect one family frame dwelling house.

Details of New Work

Size, front 31' depth 32' No. stories 2 1/2 Height average grade to highest point of roof 27'

To be erected on solid or filled land? solid earth or rock? earth

Material of foundation concrete Thickness, top 12" bottom 12"

Material of underpinning brick Height 2' Thickness 16"

Kind of roof pitch Roof covering asphalt shingles Class C.

No. of chimneys one Material of chimneys brick of lining tile

Kind of heat stone Type of fuel oil Distance, heater to chimney 1'

If oil burner, name and model _____

Capacity and location of oil tanks _____

Is gas fitting involved? yes Size of service _____

Corner posts 4x4 Sills 4x8 Girt or ledger board? 6x8 Size 2-2x4

Material columns under girders iron pipe Size 4" Max. on centers 9'

Studs (outside walls and carrying partitions) 2x4-16" O.C. Girders 6x8 or larger. Bridging in every floor and flat roof span over 8 feet. Sills and corner posts all one piece in cross section.

Joists and rafters: 1st floor 2x8, 2nd 2x8, 3rd 2x6-unfl'd, roof 2x6

On centers: 1st floor 16", 2nd 16", 3rd 16", roof 16"

Maximum span: 1st floor 14', 2nd 14', 3rd 14', roof _____

If one story building with masonry walls, thickness of walls? _____ height? _____

If a Garage

No. cars now accommodated on same lot _____, to be accommodated _____

Total number commercial cars to be accommodated _____

Will automobile repairing be done other than minor repairs to cars habitually stored in the proposed building? _____

Miscellaneous

Will above work require removal or disturbing of any shade tree on a public street? no

Plans filed as part of this application? yes No. sheets 1

Estimated cost \$ 6500. Fee \$ 2.50

Will there be in charge of the above work a person competent to see that the State and City requirements pertaining thereto are observed? yes

Signature of owner Mrs. Ruth S. Wyman

by: John W. Burrows Co.

For: J. W. Burrows

INSPECTION COPY

78640

Ward 8 Permit No. 28231
 Location 192-4 Whitney Ave
 Owner Ruth S. Wyman
 Date of permit 10/20/28
 Notif. closing-in 11/28/28 9:00 PM
 nsf sing-in 1/20/29 R.T. 12/4/28
 Final Notif. 1/31/29 9:15 AM
 Final Inspn. 2/20/29 9:00 AM
 Cert. of Occupancy issued 2/20/29

NOTES

~~Mr. Pigeon
 13' x 11' x 13' oil drum
 in wall of building
 13' x 13' opening in wall
 in rear wall
 2' x 2' x 2' hole in roof
 6' x 6' of roof
 Windows on 1st story
 or 40" high
 8' x 3'~~

No Open Jobs
 Watch fire trap from
 soil stack in cellar
 Notify again for final
 1/31/29

Key at Bureau's Office

[Faint, mostly illegible text from the reverse side of the document, possibly a permit log or inspection record.]



Location, ownership, and detail must be correct, complete and legible. Separate application required for every building.

APPLICATION FOR PERMIT TO BUILD A PRIVATE GARAGE

Portland, Me., August 1, 1922 19

TO THE
INSPECTOR OF BUILDINGS

The undersigned hereby applies for a permit to build, according to the following Specifications:-

Location 192 Whitney Avenue Fire Districts no Ward 8

Name of owner is? Wm. B. Moses Address 192 Whitney Avenue

Name of mechanic is? John W. Burrows Address 112 Proble Street

Proposes occupancy of building (purpose)? Private garage for two
cars only, and no space to be let.

Not nearer than two feet from any lot line, will not obstruct windows of adjoining property.

A Pyrene fire extinguisher to be kept in garage.

Size of building, No. of feet front? 20ft; No. of feet rear? 20ft; No. of feet deep? 24ft

No. of stories? 1

No. of feet in height from the mean grade of street to the highest part of the roof? 12ft

Floor to be? concrete

Will the roof be flat, pitch, mansard, or hip? pitch Material of roofing? asphalt

Will there be a chimney? no Will the flues be lined? no No stoves to be used.

Will the building conform to the requirements of the law? yes

Will the building be as good in appearance as other surrounding buildings? yes

Have you or any person acting for you previously applied for a permit to build a private garage? no

If so, state the particulars _____

Estimated Cost,

\$600.

Signature of owner or authorized representative,

John W. Burrows

Address,

280 Brighton Ave

192 Whitney Ave.

No. 6698

APPLICATION FOR
PRIVATE GARAGE

LOCATION

No. ~~192 Whitney Ave~~

196-240

WARD 8

PERMIT GRANTED

August 1, 1922

102



APPLICATION FOR PERMIT

PERMIT ISSUED

B.O.C.A. USE GROUP

B.O.C.A. TYPE OF CONSTRUCTION

ZONING LOCATION A-5 PORTLAND, MAINE, ... Aug. 3, 1981

AUG 3 1981

CITY of PORTLAND

To the DIRECTOR OF BUILDING & INSPECTION SERVICES, PORTLAND, MAINE

The undersigned hereby applies for a permit to erect, alter, repair, demolish, move or install the following building, structure, equipment or change use in accordance with the Laws of the State of Maine, the Portland B.O.C.A. Building Code and Zoning Ordinance of the City of Portland with plans and specifications, if any, submitted herewith and the following specifications:

LOCATION 192 Whitney Avenue

1. Owner's name and address David LePage - State Fire District #1 #2
 Telephone 774-8158
 2. Lessee's name and address Telephone
 3. Contractor's name and address Brown Homes Inc. - Sparkink Rd. Telephone 767-3215
 4. Architect sp. # 04074 No. of sheets
 Proposed use of building dwelling with heavily finished basement No. families 1
 Last use No. families
 Material No. stories Heat Style of roof Roofing
 Other buildings on same lot
 Estimated contractual cost \$ 5,000 Fee \$ 35.00

FIELD INSPECTOR—Mr.

GENERAL DESCRIPTION

This application is for: @ 775-5451
 Dwelling Ext. 234
 Garage
 Masonry Bldg.
 Metal Bldg.
 Alterations
 Demolitions
 Change of Use
 Other

To erect family room in dwelling-basement area, as per plans. 1 sheet of plans.

Stamp of Special Conditions

NOTE TO APPLICANT: Separate permits are required by the installers and subcontractors of heating, plumbing, electrical and mechanicals.

PERMIT IS TO BE ISSUED TO 1 2 3 4
Other:

DETAILS OF NEW WORK

Is any plumbing involved in this work? Is any electrical work involved in this work?
 Is connection to be made to public sewer? If not, what is proposed for sewage?
 Has septic tank notice been sent? Form notice sent?
 Height average grade to top of plate Height average grade to highest point of roof
 Size, front depth No. stories solid or filled land? earth or rock?
 Material of foundation Thickness, top bottom cellar
 Kind of roof Rise per foot Roof covering
 No. of chimneys Material of chimneys of lining Kind of heat fuel
 Framing Lumber—Kind Dressed or full size? Corner posts Sills
 Size Girder Columns under girders Size Max. on centers
 Studs (outside walls and carrying partitions) 2x4-16" O. C. Bridging in every floor and flat roof span over 8 feet.
 Joists and rafters: 1st floor 2nd 3rd roof
 On centers: 1st floor 2nd 3rd roof
 Maximum span: 1st floor 2nd 3rd roof
 If one story building with masonry walls, thickness of walls? height?

IF A GARAGE

No. cars now accommodated on same lot to be accommodated number commercial cars to be accommodated
 Will automobile repairing be done other than minor repairs to cars habitually stored in the proposed building?

APPROVALS BY:

DATE

MISCELLANEOUS

BUILDING INSPECTION—PLAN EXAMINER

ZONING: DA [Signature] 8/3/81

BUILDING CODE: [Signature]

Fire Dept.

Health Dept.

Others:

Will work require disturbing of any tree on a public street?

Will there be in charge of the above work a person competent to see that the State and City requirements pertaining thereto are observed?

Signature of Applicant

Phone # sane

Type Name of above

Brown Homes Inc.

1 2 3 4

FIELD INSPECTOR'S COPY

[Signature]
[Signature]
 2A

Other and Address



APPLICATION FOR PERMIT

PERMIT ISSUED

B.O.C.A. USE GROUP

B.O.C.A. TYPE OF CONSTRUCTION

983

AUG 9 1981

ZONING LOCATION A-5 PORTLAND, MAINE, Aug. 3, 1981

CITY OF PORTLAND

To the DIRECTOR OF BUILDING & INSPECTION SERVICES, PORTLAND, MAINE

The undersigned hereby applies for a permit to erect, alter, repair, demolish, move or install the following building, structure, equipment or change use in accordance with the Laws of the State of Maine, the Portland B.O.C.A. Building Code and Zoning Ordinance of the City of Portland with plans and specifications, if any, submitted herewith and the following specifications:

LOCATION 192 Whitney Avenue Fire District #1 #2

1. Owner's name and address David Legage - same Telephone 774-8158

2. Lessee's name and address

3. Contractor's name and address Brown Homes Inc. - 96 Spurwink Rd. Telephone 767-3215

4. Architect

Specifications Scarbro Ins 04074 No. of sheets

Proposed use of building dwelling with family room in basement No. families 1

Last use

Material

No. stories

Heat

Style of roof

Roofing

Other buildings on same lot

Estimated contractural cost \$ 5,000 Fee \$ 35.00

FIELD INSPECTOR—Mr. GENERAL DESCRIPTION

This application is for: @ 775-5451

Dwelling

Garage

Masonry Bldg.

Metal Bldg.

Alterations

Demolitions

Change of Use

Other

To erect family room in dwelling-basement area, as per plans, 1 sheet of plans.

Stamp of Special Conditions

NOTE TO APPLICANT: Separate permits are required by the installers and subcontractors of heating, plumbing, electrical and mechanicals.

PERMIT IS TO BE ISSUED TO 1 2 3 4 Other:

DETAILS OF NEW WORK

Is any plumbing involved in this work?

Is connection to be made to public sewer?

Has septic tank notice been sent?

Height average grade to top of plate

Size, front

Material of foundation

Kind of roof

No. of chimneys

Framing Lumber—Kind

Size Girder

Studs (outside walls and carrying partitions) 2x4-16" O. C. Bridging in every floor and flat roof span over 8 feet:

Joists and rafters: 1st floor

On centers: 1st floor

Maximum span: 1st floor

If one story building with masonry walls, thickness of walls?

IF A GARAGE

How many cars now accommodated on same lot

APPROVALS BY: DATE

BUILDING INSPECTION—PLAN EXAMINER

ZONING: [Signature]

BUILDING CODE: [Signature]

Fire Dept.: [Signature]

Health Dept.:

Others:

MISCELLANEOUS

Will work require disturbing of any tree on a public street?

Will there be in charge of the above work a person competent to see that the State and City requirements pertaining thereto are observed?

Signature of Applicant

Type Name of above Brown Homes Inc. Phone # same

FIELD INSPECTOR'S COPY

H. E. Jordan

[Signature]

2A