

76-30 MASSACHUSETTS AVENUE

SHAW-WALKER
3203-1R

**CERTIFICATE OF APPROVAL
FOR INTERNAL PLUMBING**

THE TOWN/CITY OF Portland

TOWN/CITY CODE: 05170 LPI NUMBER: 00123 DATE PERMIT ISSUED: 11 25 81
Month Day Year

No. **67539 IC**
Certificate of App. Number

Installer's Name: MICHAEL F I M I

Owner: St. ...
 Address: 80 Massachusetts Ave.
St./Lot Number Street, Road Name Subdivision
 (Location where plumbing was done and inspected)

- Installer Code: 2
- 1. Owner
 - 2. Licensed Master Plumber
 - 3. Licensed Oil Burnerman
 - 4. Employee of Public Utility
 - 5. Manufactured Housing Dealer
 - 6. Manufactured Housing Mechanic
 - 7. Limited License

THE INTERNAL PLUMBING INSTALLED PURSUANT TO THE ABOVE CERTIFICATE OF APPROVAL NUMBER HAS BEEN TESTED IN MY PRESENCE, FOUND TO BE FREE FROM LEAKS, AND WAS INSTALLED IN COMPLIANCE WITH THE MUNICIPAL AND STATE PLUMBING RULES.

Francis J. ...
 Signature of LPI

TOWN'S COPY

Date Inspected: NOV 5 - 1982
 ORIGINAL -- To be sent to Department of Human Services
 Division of Health Engineering

INTERNAL PLUMBING PERMIT FOR THE TOWN/CITY OF

Portland

Town/City Code: 05170 LPI Number: 00123 Date Issued: 11 7 81 INSTALLER'S License No: 11748
Month Day Year

No. **67539 IP**
PERMIT NUMBER

Address of Where Plumbing is Done: 80 MASSACHUSETTS AVE
St./Lot Number Street/Road Name Subdivision

- Installer Code: 2
- 1. Owner
 - 2. Licensed Master Plumber
 - 3. Licensed Oil Burnerman
 - 4. Employee of Public Utility
 - 5. Manufactured Housing Dealer
 - 6. Manufactured Housing Mech
 - 7. Limited License

Name of Owner: DRIMM Last Name F I M I Mailing Address Zip Code

Type of Construction: 1 New 2 Remodeling 3 Addition 4 Remodeling & Addition 5 Replacement of Hot Water Heater 6 Hook-up of Mobile Home 7 Hook-up of Modular Home 8 Other (Specify) _____

Plumbing To Serve: 1 Single (Res) 2 Multi-Fam(Pes) 3 Mobile Home 4 Modular Home 5 Commercial 6 School 7 Other (Specify) _____

Number of Fixtures or Hook-Ups:
 Sink(s) Toilet(s) Bathtub(s) Lavatorie(s) Shower(s) Urinal(s)
 Clothes Washer(s) Dish Washer(s) Hot Water Heater(s) Floor Drain(s) Hook Up(s)

TOWN'S COPY
 OCT 29 1982
 NOV 2 - 1982

IMPORTANT Note the following conditions
 1 This Permit is non transferable to another person or party
 2 If construction has not started within 6 months from the Date of Issue this Permit becomes invalid

Fixture Fee: 17.00
 Hook Up Fee: 00
 Total Fee: 17.00

Dept. of Human Services
 Div. of Health Engineering If Double Fee Check Box

Signature of LPI _____

CERTIFICATE OF APPROVAL
FOR INTERNAL PLUMBING

THE TOWN/CITY OF Portland

TOWN/CITY CODE
05170

LPI NUMBER
00123

DATE PERMIT ISSUED
11 02 81
Month Day Year

No 67539 IC
Certificate of App Number

Installer's Name MICHAUD P.T.M.I. 5
Last Name

Installer
 Code

- 1. Owner
- 2. Licensed Master Plumber
- 3. Licensed Oil Burnerman
- 4. Employee of Public Utilities
- 5. Manufactured Housing Dealer
- 6. Manufactured Housing Mechanic
- 7. Limited License

Owner Michael Ryan
Address 80 Massachusetts Ave.
St / Lot Number Street, Road Name Subdivision

(Location where plumbing was done and inspected)

THE INTERNAL PLUMBING INSTALLED PURSUANT TO THE ABOVE CERTIFICATE OF APPROVAL NUMBER HAS BEEN TESTED IN MY PRESENCE, FOUND TO BE FREE FROM LEAKS, AND WAS INSTALLED IN COMPLIANCE WITH THE MUNICIPAL AND STATE PLUMBING RULES.

Paul W. Goodwin
Signature of LPI

OWNER'S COPY

Date Inspected NOV 5 1981

ORIGINAL—To be sent to. Department of Human Services
Division of Health Engineering

APPLICATION FOR PERMIT

PERMIT ISSUE
NOV 8 1982
CITY of PORTLAND

B.O.C.A. USE GROUP
B.O.C.A. TYPE OF CONSTRUCTION 01002

ZONING LOCATION PORTLAND, MAINE .. Oct. 27, 1982

To the CHIEF OF BUILDING & INSPECTION SERVICES, PORTLAND, MAINE

The undersigned hereby applies for a permit to erect, alter, repair, demolish, move or install the following building, structure, equipment or change use in accordance with the Laws of the State of Maine, the Portland B.O.C.A. Building Code and Zoning Ordinance of the City of Portland with plans and specifications, if any, submitted herewith and the following specifications:

LOCATION 80 Massachusetts Avenue
1. Owner's name and address Steven Brinn - same Fire District #1 ext 369
2. Lessee's name and address Telephone
3. Contractor's name and address Owner Telephone 772-5872

Proposed use of building dwelling with alterations to kitchen No. of sheets 1
Last use No. families
Material No. stories Heat Style of roof Roofing
Other buildings on same lot
Estimated contractual cost \$ 100.00

FIELD INSPECTOR—Mr. @ 775-5451
To remove bearing wall to make 1 large area out of kitchen dining area as per plans. 1 sheet of plans:
Appeal Fees \$
Base Fee 15.00
Late Fee 15.00
TOTAL \$

Stamp of Special Conditions

04102-

CALL MR. BRINN WHEN PERMIT IS ISSUED AT WORK NUMBER

NOTE TO APPLICANT: Separate permits are required by the installers and subcontractors of heating, plumbing, electrical and mechanicals.

DETAILS OF NEW WORK

Is any plumbing involved in this work? Is any electrical involved in this work?
Is connection to be made to public sewer? If not, what is to be done?
Has septic tank notice been sent? Form notice sent?
Height average grade to top of plate Height average grade to highest point of roof
Size, front depth No. stories solid or filled land? earth or rock?
Material of foundation Thickness, top bottom cellar
Kind of roof Rise per foot Roof covering
No. of chimneys Material of chimneys of lining Kind of heat fuel
Framing Lumber—Kind Dressed or full size? Corner posts Sills
Size Girder Columns under girders Size Max. on centers
Studs (outside walls and carrying partitions) 2x4-16" O. C. Bridging in every floor and flat roof span over 8 feet.
Joists and rafters: 1st floor, 2nd, 3rd, roof
On centers: 1st floor, 2nd, 3rd, roof
Maximum span: 1st floor, 2nd, 3rd, roof
If one story building with masonry walls, thickness of walls? height?

IF A GARAGE

No. cars now accommodated on same lot, to be accommodated number commercial cars to be accommodated
Will automobile repairing be done other than minor repairs to cars habitually stored in the proposed building?

APPROVALS BY: DATE MISCELLANEOUS
BUILDING INSPECTION—PLAN EXAMINER Will work require disturbing of any tree on a public street?
ZONING: N/A P.S.H. Will there be in charge of the above work a person competent to see that the State and City requirements pertaining thereto are observed?
BUILDING CODE: P.S.H.
Fire Dept:
Health Dept.:
Others:

Signature of Applicant Steven Brinn Phone # same
Type Name of above Steven Brinn 1 X 2 3 4
Other and Address

FIELD INSPECTOR'S COPY (Signature) APPLICANT'S COPY OFFICE FILE COPY

APPLICATION FOR PERMIT

PERMIT ISSUED

B.O.C.A. USE GROUP
B.O.C.A. TYPE OF CONSTRUCTION 00756
ZONING LOCATION ... R-5 ... PORTLAND, MAINE ..Sept. 7, 1982.

SEP 9 1982

To the CHIEF OF BUILDING & INSPECTION SERVICES, PORTLAND, MAINE

CITY of PORTLAND

The undersigned hereby applies for a permit to erect, alter, repair, demolish, move or install the following building, structure, equipment or change use in accordance with the Laws of the State of Maine, the Portland B.O.C.A. Building Code and Zoning Ordinance of the City of Portland with plans and specifications, if any, submitted herewith; and the following specifications:

LOCATION 80 Massachusetts Avenue Fire District #1 [], #2 []
1. Owner's name and address ... Steve Brinn ... same Telephone ... 772-5872 ..
2. Lessee's name and address Telephone
3. Contractor's name and address ... Sunrise Bldrs. Collective ... 94 Gray St. ... Telephone ... 773-2322.
Proposed use of building ... dwelling with dormer on rear of dwelling No. of sheets
Material No. stories Heat Style of roof Roofing
Estimated contractual cost \$ 2,500.00
FIELD INSPECTOR—Mr. @ 775-5451

Appeal Fees \$
Base Fee 25.00
Late Fee
TOTAL \$ 25.00

To construct 29' dormer on rear of dwelling as per plans. 1 sheet of plans.

Stamp of Special Conditions

send permit to # # 3 04101

PERMIT ISSUED WITH LETTER

NOTE TO APPLICANT: Separate permits are required by the installers and subcontractors of heating, plumbing, electrical and mechanicals.

DETAILS OF NEW WORK

Is any plumbing involved in this work? Is any electrical work involved in this work?
Is connection to be made to public sewer? If not, what is proposed for sewage?
Has septic tank notice been sent? Form notice sent?
Height average grade to top of plate Height average grade to highest point of roof
Size, front depth No. stories solid or filled land? earth or rock?
Material of foundation Thickness, top bottom cellar
Kind of roof Rise per foot Roof covering
No. of chimneys Material of chimneys of lining Kind of heat fuel
Framing Lumber—kind Dressed or full size? Corner posts Sills
Size Girder Columns under girders Size Max. on centers
Studs (outside walls and carrying partitions) 2x4-16" O. C Bridging in every floor and flat roof span over 8 feet.
Joists and rafters: 1st floor 2nd 3rd roof
On centers: 1st floor 2nd 3rd roof
Maximum span: 1st floor 2nd 3rd roof
If one story building with masonry walls, thickness of walls? height?

IF A GARAGE

No. cars now accommodated on same lot to be accommodated number commercial cars to be accommodated
Will automobile repairing be done other than minor repairs to cars habitually stored in the proposed building?

APPROVALS BY: DATE
BUILDING INSPECTION—PLAN EXAMINER
ZONING: O.R. MacD. 9/8/82
BUILDING CODE:
Fire Dept.:
Health Dept.:
Others:

MISCELLANEOUS
Will work require disturbing of any tree on a public street?
Will there be in charge of the above work a person competent to see that the State and City requirements pertaining thereto are observed?

Signature of Applicant ... Yaro Jakel ... Phone # ... same
Type Name of Applicant ... Harro Jakel ... for ... 2 [] 3 [] 4 []
Sunrise Bldrs. Collective Other
and Address

PERMIT ISSUED WITH LETTER

FIELD INSPECTOR'S COPY APPLICANT'S COPY OFFICE FILE COPY

Handwritten signature: 201 Carroll

NOTES

1/18/83 Work Complete
as per Plans

Permit No. 82/756

Location 811 Massachusetts Ave.

Owner Steve Binnick

Date of permit 9-9-82

Approved 9-8-82

Dwelling Double on dwelling

Garage

Alteration

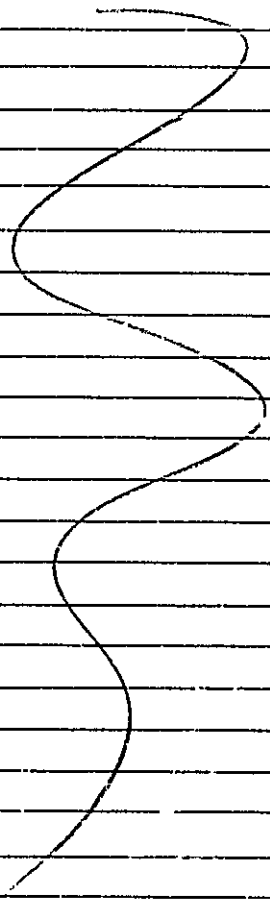



APPLICATION FOR PERMIT

B.O.C.A. USE GROUP 653
B.O.C.A. TYPE OF CONSTRUCTION

ZONING LOCATION PORTLAND, MAINE, August 15, 1960

PERMIT ISSUED
AUG 20 1960
CITY OF PORTLAND

To the DIRECTOR OF BUILDING & INSPECTION SERVICES, PORTLAND, MAINE

The undersigned hereby applies for a permit to erect, alter, repair, demolish, move or install the following building, structure, equipment or change use in accordance with the Laws of the State of Maine, the Portland B.O.C.A. Building Code and Zoning Ordinance of the City of Portland with plans and specifications, if any, submitted herewith and the following specifications:

LOCATION .. 80. Massachusetts Ave. Fire District #1 [], #2 []
1. Owner's name and address Annie Jewell, Portland, Me. Telephone
2. Lessee's name and address Telephone
3. Contractor's name and address Maine Shawnee Step Co, Inc, 1072 Minot, Telephone 774-1833.
4. Architect Specifications Plans No. of sheets
Proposed use of building .. Dwelling..... No. families
Last use No. families
Material No. stories Heat Style of roof Roofing
Other buildings on same lot
Estimated contractual cost \$..... 333.00. Fee \$ 5.50

FIELD INSPECTOR—Mr. GENERAL DESCRIPTION

This application is for: @ 775-5451 2 riser shawnee step
Dwelling Ext. 234
Garage
Masonry Bldg.
Metal Bldg. Stamp of Special Conditions
Alterations
Demolitions
Change of Use
Other

NOTE TO APPLICANT: Separate permits are required by the installer and subcontractors of heating, plumbing, electrical and mechanicals.

PERMIT IS TO BE ISSUED TO 1 [] 2 [] 3 [] 4 []
Other:

DETAILS OF NEW WORK

Is any plumbing involved in this work? Is any electrical work involved in this work?
Is connection to be made to public sewer? If not, what is proposed for sewage?
Has septic tank notice been sent? Form notice sent?
Height average grade to top of plate Height average grade to highest point of roof
Size, front depth No. stories solid or filled land? earl' or rock?
Material of foundation Thickness, top bottom cellar
Kind of roof Rise per foot Roof covering
No. of chimneys Material of chimneys of lining Kind of heat fuel
Framing Lumber—Kind Dressed or full size? Corner posts Sills
Size Girder Columns under girders Size Max. on centers
Studs (outside walls and carrying partitions) 2x4-16" O. C. Bridging in every floor and 1/2" roof span over 8 feet.
Joists and rafters: 1st floor 2nd 3rd roof
On centers: 1st floor 2nd 3rd roof
Maximum span: 1st floor 2nd 3rd roof
If one story building with masonry walls, thickness of walls? height?

IF A GARAGE

No. cars now accommodated on same lot, to be accommodated ... number commercial cars to be accommodated ...
Will automobile repairing be done other than minor repairs to cars habitually stored in the proposed building?

APPROVALS BY: DATE MISCELLANEOUS
BUILDING INSPECTION—PLAN EXAMINER Will work require disturbing of any tree on a public street? ..
ZONING:
BUILDING CODE: ... Will there be in charge of the above work a person competent
Fire Dept.: to see that the State and City requirements pertaining th to
Health Dept.: are observed?
Others:

Signature of Applicant .. Richard L. Snow .. Phone #
Type Name of above .. Richard L. Snow? 1 [] 2 [] 3 [] 4 []
Other:
and Address

FIELD INSPECTOR'S COPY

STATEMENT ACCOMPANYING APPLICATION FOR BUILDING PERMIT

for 1 car frame garage
at 80 Massachusetts Ave. Date September 1, 1965

1. In whose name is the title of the property now recorded? Arlene Jewell
2. Are the boundaries of the property in the vicinity of the proposed work shown clearly on the ground, and how? iron pipe
3. Is the outline of the proposed work now staked out upon the ground? yes
If not, will you notify the Inspection Office when the work is staked out and before any of the work is commenced? _____
4. What is to be maximum projection or overhang of eaves or drip? 6"
5. Do you assume full responsibility for the correctness of the location plan or statement of location filed with this application, and does it show the complete outline of the proposed work on the ground, including bay windows, porches and other projections? yes
6. Do you assume full responsibility for the correctness of all statements in the application concerning the sizes, design and use of the proposed building? yes
7. Do you understand that in case changes are proposed in the location of the work or in any of the details specified in the application that a revised plan and application must be submitted to this office before the changes are made? yes

by O. L. Beck



APPLICATION FOR PERMIT

Class of Building or Type of Structure Third Class

Portland, Maine, September 1, 1965

PERMIT ISSUED SEP 8 1965

City of Portland

To the INSPECTOR OF BUILDINGS, PORTLAND, MAINE

The undersigned hereby applies for a permit to erect/repair/demolish/install building structure equipment in accordance with the Laws of the State of Maine, the Building Code and Zoning Ordinance of the City of Portland, plans and specifications, if any, submitted herewith and the following specifications:

Location 80 Massachusetts Ave. Within Fire Limits? Dist. No. Owner's name and address Arlene Jewell, 80 Massachusetts Ave. Telephone. Lessee's name and address. Contractor's name and address Carroll Beck & Son, 158 Westbrook St., So. Portland Telephone. Architect. Specifications. Plans yes. No. of sheets 1. Proposed use of building 1 car garage. No families. Last use. No. families. Material. No. stories. Heat. Style of roof. Roofing. Other buildings on same lot dwelling. Estimated cost \$ 1150. Fee \$ 6.00.

General Description of New Work

To construct 1-car frame garage 12'x22'

Permit Issued with Letter

9' opening - 4x8 header gable end

It is understood that this permit does not include installation of heating apparatus which is to be taken out separately by and in the name of the heating contractor. PERMIT TO BE ISSUED TO Carroll Beck & Son

Details of New Work

Is any plumbing involved in this work? Is any electrical work involved in this work? Height average grade to top of plate 71. Height average grade to highest point of roof 111. Size, front 12' depth 22'. No. stories 1. solid or filled land? solid. earth or rock? earth. Material of foundation concrete slab. Thickness, top bottom cellar. Material of underpinning. Height. Thickness. Kind of roof pitch. Rise per foot 6". Roof covering asphalt roofing. Class C Und. Lab. No. of chimneys. Material of chimneys. of lining. Kind of heat fuel. Framing lumber—Kind hemlock. Dressed or full size? dressed. Corner posts 4x4. Sills 2x6. Girders. Size. Columns under girders. Size. Max. on centers. Studs (outside walls and carrying partitions) 2x4-24" O. C. Bridging in every floor and flat roof span over 8 feet. Joists and rafters: 1st floor concrete, 2nd, 3rd, roof 2x4. On centers: 1st floor, 2nd, 3rd, roof 24". Maximum span: 1st floor, 2nd, 3rd, roof 6'. If one story building with masonry walls, thickness of walls? height?

If a Garage

No. cars now accommodated on same lot 0, to be accommodated 1. number commercial cars to be accommodated no. Will automobile repairing be done other than minor repairs to cars habitually stored in the proposed building? no.

APPROVED:

18/45 - G.H. Allen w/letter

Miscellaneous

Will work require disturbing of any tree on a public street? no. Will there be in charge of the above work a person competent to see that the State and City requirements pertaining thereto are observed? yes.

Arlene Jewell

Signature of owner By: Carroll Beck & Son

NOTES

9-2-65 SL Ke out OK *DD*

9-22-65 Completed *DD*

X

9-22

Permit No: 651 932

Location: 50 Massachusetts

Owner: Albee Jewell

Date of permit: 9/8/65

Notif. closing-in

Inspn. closing-in

Final Notif.

Final Inspn.

Cert. of Occupancy issued

76-88 Massachusetts Avenue

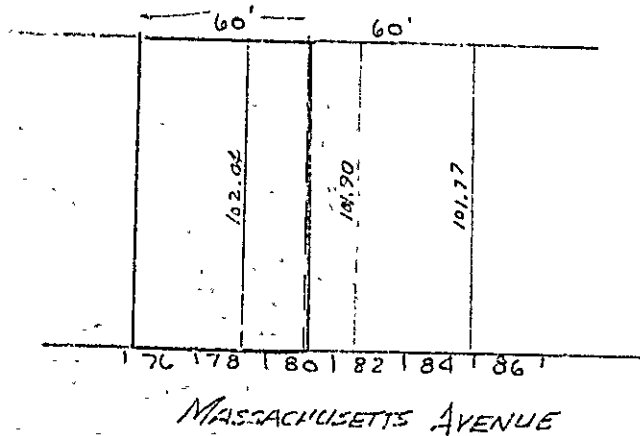

8-21



R5 RESIDENCE ZONE

APPLICATION FOR PERMIT

Class of Building or Type of Structure... Third Class

Portland, Maine, Aug. 26, 1958

PERMIT ISSUED

01142
AUG 29 1958

CITY OF PORTLAND

To the INSPECTOR OF BUILDINGS, PORTLAND, MAINE

The undersigned hereby applies for a permit to erect alter repair demolish install the following building structure equipment in accordance with the Laws of the State of Maine, the Building Code and Zoning Ordinance of the City of Portland, plans and specifications, if any, submitted herewith and the following specifications:

Location... 80 Massachusetts Ave. Within Fire Limits? Dist. No. 4-2388
Owner's name and address... Peter Dascanio, 38 Mayland St. Telephone 4-2388
Contractor's name and address... Peter Dascanio, 38 Mayland St. Telephone
Proposed use of building... dwelling house No. families 1
Material... No. stories... Heat... Style of roof pitch... Roofing Asphalt
Estimated cost \$... 10,000. Fee \$ 10.00

General Description of New Work

to construct dwelling 24'x32' 1 1/2 story frame dwelling house with unfinished attic

It is understood that this permit does not include installation of heating apparatus which is to be taken out separately by and in the name of the heating contractor. PERMIT TO BE ISSUED TO contractor

Details of New Work

Is any plumbing involved in this work? yes Is any electrical work involved in this work? yes
Is connection to be made to public sewer? yes If not, what is proposed for sewage?
Height average grade to top of plate 10' Height average grade to highest point of roof 19'
Material of foundation concrete Thickness, top 10" bottom 12" cellar yes
Kind of roof pitch Rise per foot 9 1/2" Roof covering asphalt roofing Class C Und. Lab.
Framing Lumber—Kind hemlock Dressed or full size? dressed Corner posts 4x6 Sills box 2x8
Size Girder 6x10 fir Columns under girders lally Size 3 1/2" Max. on centers 7'x7"
Studs (outside walls and carrying partitions) 2x4-16" O. C. Bridging in every floor and flat roof span over 8 feet.

If a Garage

No. cars now accommodated on same lot, to be accommodated number commercial cars to be accommodated
Will automobile repairing be done other than minor repairs to cars habitually stored in the proposed building?

APPROVED:

OK 8-28-58 TTR

Miscellaneous

Will work require disturbing of any tree on a public street? no
Will there be in charge of the above work a person competent to see that the State and City requirements pertaining thereto are observed? yes

Signature of owner

Peter R. Dascanio

INSPECTION COPY

F. Mac

(COPY)



CITY OF PORTLAND, MAINE
Department of Building Inspection

Certificate of Occupancy

LOCATION 78-90 Massachusetts Ave.

Issued to Peter Macaulo, 33 Mayland St.

Date of Issue May 5, 1959

This is to certify that the building, premises, or part thereof, at the above location, built—altered—changed as to use under Building Permit No. 58/1142, has had final inspection, has been found to conform substantially to requirements of Zoning Ordinance and Building Code of the City, and is hereby approved for occupancy or use, limited or otherwise, as indicated below.

PORTION OF BUILDING OR PREMISES

Entire

APPROVED OCCUPANCY

One family dwelling house

Limiting Conditions:

This certificate supersedes
certificate issued

Approved:

Nelson F. Cartwright
(Date) Inspector

Albert J. Sears
Inspector of Buildings

Notice: This certificate identifies lawful use of building or premises, and ought to be transferred from owner to owner when property changes hands. Copy will be furnished to owner or lessee for one dollar.

(COPY)



CITY OF PORTLAND, MAINE
Department of Building Inspection

Certificate of Occupancy

LOCATION 78-90 Massachusetts Ave.

Issued to Peter Pascanio, 33 Mayland St.

Date of Issue May 5, 1959

This is to certify that the building, premises, or part thereof, at the above location, built—altered—changed as to use under Building Permit No. 58/1142, has had final inspection, has been found to conform substantially to requirements of Zoning Ordinance and Building Code of the City, and is hereby approved for occupancy or use, limited or otherwise, as indicated below.

PORTION OF BUILDING OR PREMISES

Entire

APPROVED OCCUPANCY

One family dwelling house

Limiting Conditions:

This certificate supersedes
certificate issued

Approved:

(Date)

Nelson F. Cartwright
Inspector

Albert J. Sears
Inspector of Buildings

Notice: This certificate identifies lawful use of building or premises, and ought to be transferred from owner to owner when property changes hands. Copy will be furnished to owner or lessee for one dollar.



RS RESIDENCE ZONE

APPLICATION FOR PERMIT

PERMIT ISSUED
002339
APR 30 1962
CITY of PORTLAND

Class of Building or Type of Structure Third Class
Portland, Maine, APR 1 27, 1962

To the INSPECTOR OF BUILDINGS, PORTLAND, MAINE

The undersigned hereby applies for a permit to erect alter repair demolish install the following building structure equipment in accordance with the Laws of the State of Maine, the Building Code and Zoning Ordinance of the City of Portland, plans and specifications, if any, submitted herewith and the following specifications:

Location 80 Massachusetts Ave. Within Fire Limits? _____ Dist. No. _____
 Owner's name and address Mrs. Annie Jewell, 80 Massachusetts Ave. Telephone _____
 Lessee's name and address _____ Telephone _____
 Contractor's name and address John F. Conley, 85 Cumberland Ave. Telephone 7-9811
 Architect _____ Specifications _____ Plans _____ No. of sheets 4-4, 6, 8
 Proposed use of building 1 fam. dwelling No. families 1
 Last use _____ No. families _____
 Material Frame No. stories 1 1/2 Heat _____ Style of roof pitch Roofing _____
 Other buildings on same lot _____ Fee \$ 3.00
 Estimated cost \$ 150.

General Description of New Work

To construct 2 canopies on front ^{and side} of dwelling - one over front and one over side approx. 12' to front line approx. 10' to side lot line.
 front roof to be pitch - side roof to be shed roof.
 2x3 rafters - 16" o. c. 4' span. - 4x4 posts
 to be constructed over existing platforms.

Permit Issued with Letters

It is understood that this permit does not include installation of heating apparatus which is to be taken out separately by and in the name of the heating contractor. **PERMIT TO BE ISSUED TO** contractor

Details of New Work

Is any plumbing involved in this work? _____ Is any electrical work involved in this work? _____
 Is connection to be made to public sewer? _____ If not, what is proposed for sewage? _____
 Has septic tank notice been sent? _____ Form notice sent? _____
 Height average grade to top of plate _____ Height average grade to highest point of roof _____
 Size, front _____ depth _____ No. stories _____ solid or filled land? _____ can't h or rock? _____
 Material of foundation _____ Thickness, top _____ bottom _____ cellar _____
 Kind of roof _____ Rise per foot _____ Roof covering _____
 No. of chimneys _____ Material of chimneys _____ of lining _____ Kind of heat _____ fuel _____
 Framing Lumber-Kind _____ Dressed or full size? _____ Corner posts _____ Sills _____
 Size Girder _____ Columns under girders _____ Size _____ Max. on centers _____
 Studs (outside walls and carrying partitions) 2x4-16" O. C. Bridging in every floor and flat roof span over 8 feet.
 Joists and rafters: 1st floor _____, 2nd _____, 3rd _____, roof _____
 On centers: 1st floor _____, 2nd _____, 3rd _____, roof _____
 Maximum span: 1st floor _____, 2nd _____, 3rd _____, roof _____
 If one story building with masonry walls, thickness of walls? _____ height? _____

If a Garage

No. cars now accommodated on same lot _____, to be accommodated _____ number commercial cars to be accommodated _____
 Will automobile repairing be done other than minor repair to cars habitually stored in the proposed building? _____

Miscellaneous

Will work require disturbing of any tree on a public street? _____
 Will there be in charge of the above work a person competent to see that the State and City requirements pertaining thereto are observed? Yes
 John F. Conley

APPROVED:

with letter by JFC

CS 301

INSPECTION COPY

Signature of owner

By: *John F. Conley*

me

NOTES

5-9-62

About complete

SP

Handwritten mark resembling a large 'A' or 'H' with a diagonal slash.

5-8

Permit No. 657 399

Location: Co. Meacham, Okla.

Owner: Mr. George J. Smith

Date of permit: 4-1-50

Notif. closing-in

Inspn. closing-in

Final Notif.

Final Inspn.

Cert. of Occupancy issued

Staking Out Notice

Form Check Notice

Main body of the document consisting of multiple horizontal lines for notes and data entry.

512 (3) 1962

RECEIVED
APR 27 1962
DEPT. OF BLD'G. INSP.
CITY OF PORTLAND

Existing roof platform
4x4

Shelving

40'0"

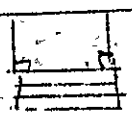
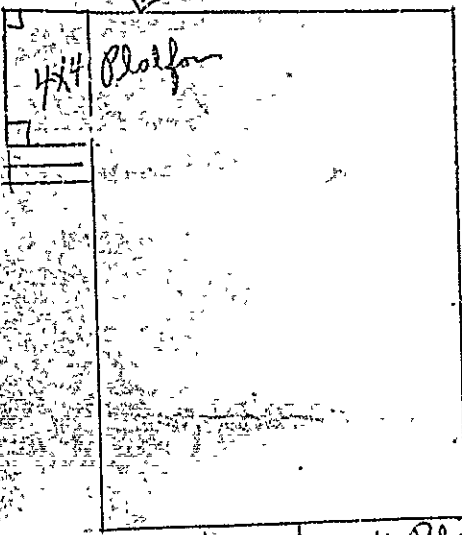

4x4 Platform Brick
Existing

12'0"



Rest on
brick
wall

80 MASSACHUSETTS AVE



FILL IN AND SIGN WITH INK

APPLICATION FOR PERMIT FOR HEATING, COOKING OR POWER EQUIPMENT

Portland, Maine, Nov. 28, 1958

PERMIT ISSUED

01696 NOV 29 1958

CITY of PORTLAND

To the INSPECTOR OF BUILDINGS, PORTLAND, ME.

The undersigned hereby applies for a permit to install the following heating, cooking or power equipment in accordance with the Laws of Maine, the Building Code of the City of Portland, and the following specifications:

Location 78-80 Massachusetts Ave. Use of Building Dwelling ... No. Stories 1 1/2 New Building Existing?
Name and address of owner of appliance Peter Dawson, 38 Mayland St.
Installer's name and address Robert Austin, 622 Brook St, Westbrook Me. Telephone 2-2915

General Description of Work

To install Oil burning unit with forced hot water heat. (new installation)

IF HEATER, OR POWER BOILER

Location of appliance Basement Any burnable material in floor surface or beneath? none
If so, how protected? Kind of fuel? oil
Minimum distance to burnable material, from top of appliance or casing top of furnace 4 1/2"
From top of smoke pipe 16" From front of appliance over 4" From sides or back of appliance over 3'
Size of chimney flue 8x8 Other connections to same flue none
If gas fired, how vented? Rated maximum demand per hour
Will sufficient fresh air be supplied to the appliance to insure proper and safe combustion? yes

IF OIL BURNER

Name and type of burner Crane-gunt type Labelled by underwriters' laboratories? yes
Will operator be always in attendance? Does oil supply line feed from top or bottom of tank? bottom
Type of floor beneath burner concrete Size of vent pipe 1 1/4"
Location of oil storage basement Number and capacity of tanks 1-275 gal.
Low water shut off Make No.
Will all tanks be more than five feet from any flame? yes How many tanks enclosed? none
Total capacity of any existing storage tanks for furnace burners none

IF COOKING APPLIANCE

Location of appliance Any burnable material in floor surface or beneath?
If so, how protected? Height of Legs, if any
Skirting at bottom of appliance Distance to combustible material from top of appliance?
From front of appliance From sides and back From top of smokepipe
Size of chimney flue Other connections to same flue
Is hood to be provided? If so, how vented? Forced or gravity?
If gas fired, how vented? Rated maximum demand per hour

MISCELLANEOUS EQUIPMENT OR SPECIAL INFORMATION

Amount of fee enclosed? 2.00 (\$2.00 for one heater, etc., 50 cents additional for each additional heater, etc., in same building at same time.)

APPROVED:

OK 11-28-58 RA

Will there be in charge of the above work a person competent to see that the State and City requirements pertaining thereto are observed? Yes
Robert Austin

CITY MAINE PRINTING CO.

INSPECTION COPY

Signature of Installer by: Robert Austin

Fm



APPLICATION FOR PERMIT
DEPARTMENT OF BUILDING INSPECTIONS SERVICES
ELECTRICAL INSTALLATIONS

Date Oct 27 1982
 Receipt and Permit number A-79845

To the CHIEF ELECTRICAL INSPECTOR, Portland, Maine:
 The undersigned hereby applies for a permit to make electrical installations in accordance with the laws of
 Maine, the Portland Electrical Ordinance, the National Electrical Code and the following specifications:
 LOCATION OF WORK: 80 Massachusetts Avenue lives there
 OWNER'S NAME: Steven Brinn ADDRESS: _____

FEES
3.00

OUTLETS: Receptacles _____ Switches _____ Plugmold _____ ft. TOTAL 1-30

FIXTURES: (number of)
 Incandescent _____ Fluorescent _____ (not strip) TOTAL _____
 Strip Fluorescent _____ ft. _____

SERVICES: Overhead _____ Underground _____ Temporary _____ TOTAL amperes _____
 METERS: (number of) _____
 MOTORS: (number of)
 Fractional _____
 1 HP or over _____

RESIDENTIAL HEATING:
 Oil or Gas (number of units) _____
 Electric (number of rooms) _____

COMMERCIAL OR INDUSTRIAL HEATING:
 Oil or Gas (by a main boiler) _____
 Oil or Gas (by separate units) _____
 Electric Under 20 kws _____ Over 20 kws _____

APPLIANCES: (number of)
 Ranges _____ Water Heaters _____
 Cook Tops _____ Disposals _____
 Wall Ovens _____ Dishwashers _____
 Dryers _____ Compactors _____
 Fans _____ Others (denote) _____

TOTAL _____

MISCELLANEOUS: (number of)
 Branch Panels _____
 Transformers _____
 Air Conditioners Central Unit _____
 Separate Units (windows) _____
 Signs 20 sq. ft. and under _____
 Over 20 sq. ft. _____
 Swimming Pools Above Ground _____
 In Ground _____
 Fire/ burg. Alarms Residential _____
 Commercial _____
 Heavy Duty Outlets, 220 Volt (such as welders) 30 amps and under _____
 over 30 amps _____
 Circus, Fair, etc. _____
 Alterations to wires _____
 Repairs after fire _____
 Emergency Lights, battery _____
 Emergency Generators _____

FOR ADDITIONAL WORK NOT ON ORIGINAL PERMIT INSTALLATION FEE DUE:
 FOR REMOVAL OF A "STOP ORDER" (304-16 b) DOUBLE FEE DUE:
 TOTAL AMOUNT DUE: 3.00

INSPECTION: Will be ready on _____, 1982; or Will Call _____
 CONTRACTOR'S NAME Steven Brinn HO reowner
 ADDRESS: same
 TEL.: 772-5872
 MASTER LICENSE NO.: _____
 LIMITED LICENSE NO.: _____
 SIGNATURE OF CONTRACTOR: Steven Brinn

INSPECTOR'S COPY — WHITE
 OFFICE COPY — CANARY
 CONTRACTOR'S COPY — GREEN

ELECTRICAL INSTALLATIONS -

Permit Number 79845

Location St. Ann's School

Owner S. Brown

Date of Permit 10-27-82

Final Inspection 1-25-83

By Inspector Libby

Permit Application Register Page No 131

INSPECTIONS: Service _____ by _____

Service called in _____

Closing-in 11-17-82 by Libby

PROGRESS INSPECTIONS: 11-4-82 _____

1-18-83 Witt _____

1-25-83 close second room _____

CODE COMPLIANCE COMPLETED DATE 1-25-83

DATE:

REMARKS:

11-17-82 Close one room + bath.

PLUMBING APPLICATION

Department of Human Services
Division of Health Engineering
(207) 789-3826

PROPERTY ADDRESS

Town Or Plantation: PORTLAND

Street: 80 MARIANA WILLETTS AV

Subdivision Lot #: 80 MARIANA WILLETTS AV

PROPERTY OWNERS NAME

Last: BRYAN First: SIEPHEN

Applicant Name: Jim S. PLUMBIE

Mailing Address of Owner/Applicant (if different): 179 MARRETT ST WESTBRIK

PORTLAND U PERMIT # 868 TOWN COPY

Date Permit Issued: 1/25/85 \$ FEE () in Double Fee Charged

James Richard L.P.I. #

Owner/Applicant Statement

I certify that the information submitted is correct to the best of my knowledge and understand that any falsification is reason for the Local Plumbing Inspector to deny a permit.

James Richard 1-25-85

Signature of Owner/Applicant Date

Caution: Inspection Required

I have inspected the installation authorized above and found it to be in compliance with the Maine Plumbing Rules.

James Richard MAR 14 1985

Local Plumbing Inspector Signature Date Approved

PERMIT INFORMATION

<p>This Application is for</p> <p>1. <input type="checkbox"/> NEW PLUMBING</p> <p>2. <input type="checkbox"/> RELOCATED PLUMBING</p> <p>JAN 28 1985</p>	<p>Type Of Structure To Be Served:</p> <p>1. <input checked="" type="checkbox"/> SINGLE FAMILY DWELLING</p> <p>2. <input type="checkbox"/> MODULAR OR MOBILE HOME</p> <p>3. <input type="checkbox"/> MULTIPLE FAMILY DWELLING</p> <p>4. <input type="checkbox"/> OTHER - SPECIFY _____</p>	<p>Plumbing To Be Installed By:</p> <p>1. <input checked="" type="checkbox"/> MASTER PLUMBER</p> <p>2. <input type="checkbox"/> OIL BURNERMAN</p> <p>3. <input type="checkbox"/> MFG D. HOUSING DEALER/MECHANIC</p> <p>4. <input type="checkbox"/> PUBLIC UTILITY EMPLOYEE</p> <p>5. <input type="checkbox"/> PROPERTY OWNER</p> <p>LICENSE # <u>101948</u></p>
---	---	--

Number	Hook-Ups And Piping Relocation	Number	Column 2 Type Of Fixture	Number	Column 1 Type Of Fixture
	HOOK-UP: to public sewer in those cases where the connection is not regulated and inspected by the local Sanitary District		Hosebibb / Silcock		Bathub (and Shower)
			Floor Drain		Shower (Separate)
			Unnal		Sink
	HOOK-UP: to an existing subsurface wastewater disposal system		Drinking Fountain		Wash Basin
			Indirect Waste		Water Closet (Toilet)
			Water Treatment Softener, Filter, etc		Clothes Washer
	PIPING RELOCATION of sanitary lines, drains, and piping without new fixtures		Grease/Oil Separator		Dish Washer
			Dental Cuspidor		Garbage Disposal
			Bidet		Laundry Tub
	Hook-Ups (Subtotal)		Other: _____		Water Heater
\$	Hook-Up Fee		Fixtures (Subtotal) Column 2	3	Fixtures (Subtotal) Column 1
					Fixtures (Subtotal) Column 2
				3	Total Fixtures
				\$ 9.	Fixture Fee
				\$	Hook-Up Fee
				\$ 9.	Permit Fee

SEE PERMIT FEE SCHEDULE FOR CALCULATING FEE

TOWN COPY