

PERMIT TO INSTALL PLUMBING

Date Issued 4/16/70
 Portland Plumbing Inspector
 By ERNOLD R. GOODWIN

Address 68 62 Colonial Road PERMIT NUMBER 1286
 Installation For
 Owner of Bldg. Philip McCoun
 Owner's Address 68 Colonial Rd.
 Plumber Harry Chano, 134 Lamb St. Date: 4/16/70

App. First Insp.
 Date 4/16/70
 By WALTER H. [unclear]

App. Final Insp.
 Date 4/16/70
 By WALTER H. [unclear]

- Type of Bldg.
- Commercial
 - Residential
 - Single
 - Multi Family
 - New Construction
 - Remodeling

NEW	REPL.		NO	FEE
		SINKS		
		LAVATORIES		
		TOILETS		
		BATH TUBS		
		SHOWERS		
		DRAIN FLOOR SURFACE		
	1	POT WATER TANKS		
		TANKLESS WATER HEATERS	1	2.00
		GARBAGE DISPOSALS		
		SEPTIC TANKS		
		HOUSE SEWERS		
		ROOF LEADERS		
		AUTOMATIC WASHERS		
		DISHWASHERS		
		OTHER		
TOTAL				1 2.00

Building and Inspection Services Dept.: Plumbing Inspection



FILL IN AND SIGN WITH INK

APPLICATION FOR PERMIT FOR HEATING, COOKING OR POWER EQUIPMENT

Portland, Maine, June 17, 1955

PERMIT ISSUED

00933 JUN 17 1955

CITY of PORTLAND

To the INSPECTOR OF BUILDINGS, PORTLAND, ME.

The undersigned hereby applies for a permit to install the following heating, cooking or power equipment in accordance with the Laws of Maine, the Building Code of the City of Portland, and the following specifications:

Location 68 Colonial Road... Use of Building dwelling... No. Stories 1... Building Existing "New Building"
Name and address of owner of appliance Philip J. McGowan, 68 Colonial Road 4-2854
Installer's name and address Randall & McAllister, 84 Commercial St. Telephone 3-2941

General Description of Work

To install oil-burning equipment in connection with existing steam heat

IF HEATER, OR POWER BOILER

Location of appliance Any burnable material in floor surface or beneath?
If so, how protected? Kind of fuel?
Minimum distance to burnable material, from top of appliance or casing top of furnace
From top of smoke pipe From front of appliance From sides or back of appliance
Size of chimney flue Other connections to same flue
If gas fired, how vented? Rated maximum demand per hour
Will sufficient fresh air be supplied to the appliance to insure proper and safe combustion?

IF OIL BURNER

Name and type of burner Tinken Labeled by underwriters' laboratories? YES
Will operator be always in attendance? NO Does oil supply line feed from top or bottom of tank? bottom
Type of floor beneath burner cement Size of vent pipe 1 1/2"
Location of oil storage basement Number and capacity of tanks 1-275 gal.
Low water shut off YES Make WOLF No. 67
Will all tanks be more than five feet from any flame? YES How many tanks enclosed?
Total capacity of any existing storage tanks for furnace burners none

IF COOKING APPLIANCE

Location of appliance Any burnable material in floor surface or beneath?
If so, how protected? Height of Leg, if any
Skirting at bottom of appliance? Distance to combustible material from top of appliance?
From front of appliance From sides and back From top of smokepipe
Size of chimney flue Other connections to same flue
Is hood to be provided? If so, how vented? Forced or gravity?
If gas fired, how vented? Rated maximum demand per hour

MISCELLANEOUS EQUIPMENT OR SPECIAL INFORMATION

Amount of fee enclosed? 2.00 (\$2.00 for one heater, etc., 50 cents additional for each additional heater, etc., in same building at same time.)

APPROVED [Signature] 6.17.55

Will there be in charge of the above work a person competent to see that the State and City requirements pertaining thereto are observed? yes

Randall & McAllister

Signature of Installer By [Signature]
C17-254-1M MAINS

INSPECTION COPY

JBS

STATEMENT ACCOMPANYING APPLICATION FOR BUILDING PERMIT
for 2 GAR (TRIPLE GARAGE) - Philip McGowan
at 68 Colonial Road

1. In whose name is the title to the property now recorded? Philip McGowan
2. Are the boundaries of the property in the vicinity of the proposed work shown clearly on the ground, and how? Yes - Stake
3. Is the outline of the proposed work now staked out upon the ground? Yes If not, will you notify the Inspection Office when the work is staked out and before any of the work is commenced? Yes
4. Do you assume full responsibility for the correctness of the location plan or statement of location filed with this application, and does it show the complete outline of the proposed work on the ground, including bay windows, porches and other projections? Yes
5. Do you assume full responsibility for the correctness of all statements in this application concerning the site, design and use of the proposed building? Yes
6. Do you understand that in case changes are proposed in the location of the work or in any of the details specified in the application that a revised plan and application must be submitted to this Office before the changes are made? Yes

Philip McGowan
S. J. [Signature]



APPLICATION FOR PERMIT

Class of Building or Type of Structure Third Class

Portland, Maine, April 6, 1929

To the INSPECTOR OF BUILDINGS, PORTLAND, ME.

The undersigned hereby applies for a permit to erect ~~alter~~ install the following building structure equipment in accordance with the Laws of the State of Maine, the Building Code of the City of Portland, plans and specifications, if any, submitted herewith and the following specifications:

Location 68 Colonial Road Ward 8 Within Fire Limits? No Dist. No. _____
 Owner's name and address Philip McGowan, 68 Colonial Rd. Telephone _____
 Contractor's name and address F. W. Cunningham & Sons, 101 State St. Telephone 7 5380
 Architect's name and address _____ No. families _____
 Proposed use of building 2 car garage
 Other buildings on same lot one family dwelling house

Description of Present Building to be Altered

Material _____ No. stories _____ Heat _____ Style of roof _____ Roofing _____
 Last use _____ No. families _____

General Description of New Work

To erect 2 car frame garage

Details of New Work

Size, front 30' depth 20' No. stories 1 Height average grade to top of plate 10'
 Height average grade to highest point of roof 14'
 To be erected on solid or filled land? solid earth or rock? earth
 Material of foundation cedar posts Thickness, top _____ bottom _____
 Material of underpinning _____ Height _____ Thickness _____
 Kind of roof pitch Roof covering Asphalt shingles Class C Und. Lab. of lining _____
 No. of chimneys no Material of chimneys _____ of lining _____
 Kind of heat no Type of fuel _____ Distance, heater to chimney _____
 If oil burner, name and model _____
 Capacity and location of oil tanks _____
 Is gas fitting involved? no Size of service _____
 Corner posts 4x4 Sills 4x4 Girt or ledger board? _____ Size _____
 Material columns under girders _____ Max. on centers _____
 Studs (outside wall and carrying partitions) 2x1-16" O.C. Girders 6x8 or larger. Bridging in every floor and flat roof span over 8 feet. Sills and corner posts all one piece in cross section.
 Joists and rafters: 1st floor Dirt, 2nd _____, 3rd _____, roof 2x4
 On centers: 1st floor _____, 2nd _____, 3rd _____, roof _____
 Maximum span: 1st floor _____, 2nd _____, 3rd _____, roof _____
 If one story building with-masonry walls, thickness of walls? _____ height? _____

If a Garage

No. cars now accommodated on same lot no, to be accommodate! 2
 Total number commercial cars to be accommodated none
 Will automobile repairing be done other than minor repairs to cars habitually stored in the proposed building? no

Miscellaneous

Will above work require removal or disturbing of any shade tree on a public street? no
 Plans filed as part of this application? yes No. sheets 1
 Estimated cost \$ 400. Fee \$.75
 Will there be in charge of the above work a person competent to see that the State and City requirements pertaining thereto are observed? yes

INSPECTION COPY
 Signature of owner Philip McGowan
By F. W. Cunningham & Sons
By Thomas J. Connelly

1929

Ward 8 Permit No. 29/483

Location 68 Colonial Rd

Owner Philip McGowan

Latel permit 4/10/29

Notif ing-in

Insp closing-in

Final Notif.

Final Inspn. 4/26/29 dth.

Cert. of Occupancy issued

NOTES

~~Work not properly
staked out 4/8/29 dth.~~

~~Cumbersome to keep
garage 3' 0" away from
line with just one
12" overhang
4/8/29 dth.~~

~~Staked out 4/9/29/120~~

~~Location as staked o.k.
4/9/29 dth.~~



Location, ownership and detail must be correct, complete and legible. Separate application required for every building. Plans must be filed with this application.

APPLICATION FOR PERMIT TO BUILD

(3D CLASS BUILDING)

Portland, Me., October 23, 1923

TO THE
INSPECTOR OF BUILDINGS

The undersigned hereby applies for a permit to build, according to the following Specifications:—

Location 66-68 ~~70-718~~ Colonial Rd Ward 8 Fire Limits? no

Name of owner is? R M Richardson Address 11 Devonshire St

Name of mechanic is? owner Address _____

Name of architect is? _____ Address _____

Proposed occupancy of building (purpose)? Dwelling

If a dwelling or tenement house, for how many families? 1

Are there to be stores in lower story? _____

Size of lot, No. of feet front? _____; No. of feet rear? _____; No. of feet deep? _____

Size of building, No. of feet front? 24ft; No. of feet rear? 24ft; No. of feet deep? 28ft

No. of stories, front? 2; rear? _____

No. of feet in height from the mean grade of street to the highest part of the roof? 28ft

Distance from lot lines, front? _____ feet; side? _____ feet; rear? _____

Firestop to be used? yes

Will the building be erected on solid or filled land? solid

Will the foundation be laid on earth, rock or piles? _____

If on piles, No. of rows? _____ distance on centres? _____ length of? _____

Diameter, top of? _____ diameter, bottom of? _____

Size of posts, 4 x 6 Studding 2 x 4 16 O. C. Sills 4 x 8 Roof Rafters 2 x 6 24 O. C. Girders 6 x 8

Size of girts 4 x 4

Size of floor timbers? 1st floor 2x8, 2d _____, 3d _____, 4th _____

O. C. " " " " 16, 2d _____, 3d _____, 4th _____

Span " " " " not over 16ft, 2d _____, 3d _____, 4th _____

Will the building be properly braced? _____

Building, how framed? _____

Material of foundation? cement thickness of? 12in laid with mortar? _____

Underpinning, material of? brick height of? 3ft thickness of? 8in

Will the roof be flat, pitch, mansard or hip? pitch Material of roofing? asphalt

Will the building be heated by steam, furnaces, stoves or grates? steam Will the flue be lined? yes

Will the building conform to the requirements of the law? yes

Means of egress? _____

PERMIT MUST BE RECEIVED BEFORE BEGINNING WORK

Plans must be submitted in duplicate, one set to be filed with the Department and the duplicate set thereof (bearing the approval of the Inspector of Buildings) shall be kept on the work and exhibited on demand.

If the building is to be occupied as a Tenement House, give the following particulars

What is the height of cellar or basement? _____

What will be the clear height of first story? _____ second? _____ third? _____

State what means of egress is to be provided _____

_____ Scuttle and stepladder to roof? _____

Estimated Cost, \$5,000. Signature of owner or authorized representative, Chester H. Rickard

Address, 221 Ray St

Plans submitted? _____ Received by? _____

66 - 63 COLONIAL ROAD

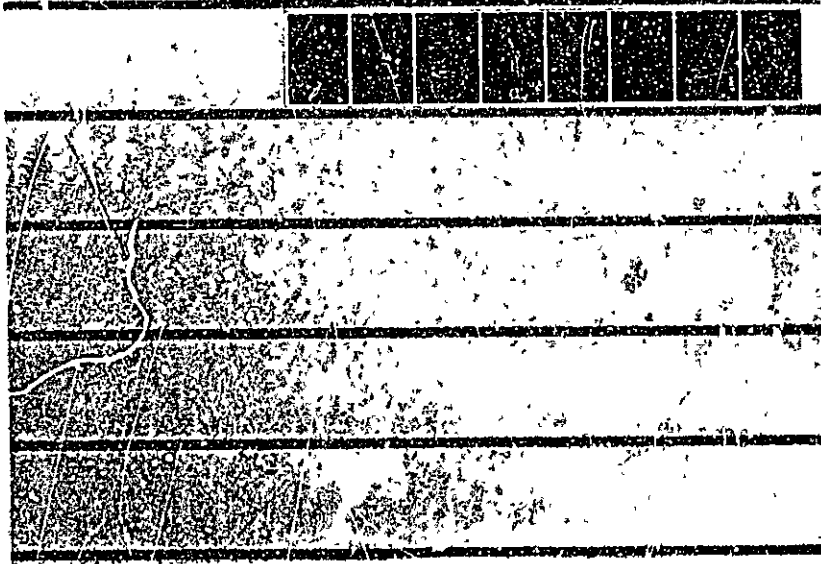

APPLICATION FOR PERMIT

PERMIT ISSUED

APR 18 1984

CITY OF PORTLAND

B.O.C.A. USE GROUP 359

B.O.C.A. TYPE OF CONSTRUCTION

ZONING LOCATION PORTLAND, MAINE April 17, 1984

To the CHIEF OF BUILDING & INSPECTION SERVICES, PORTLAND MAINE

The undersigned hereby applies for a permit to erect, alter, repair, demolish, move or install the following building, structure, equipment or change use in accordance with the Laws of the State of Maine, the Portland B O C A Building Code and Zoning Ordinance of the City of Portland with plans and specifications, if any, submitted herewith and the following specifications

LOCATION 68 Colonial Road

1. Owner's name and address James Somma - same Fire Dist. Telephone

2. Lessee's name and address Telephone

3. Contractor's name and address Owner Telephone

Proposed use of building dwelling No families

Last use same No families

Material No. stories Heat Style of roof Roofing

Other buildings on same lot

Estimated contractual cost \$ 500

FIELD INSPECTOR—Mr Appeal Fees \$

@ 775-5451 Base Fee 15.00

Late Fee

TOTAL \$ 15

To construct 12' x 14' open deck on rear of dwelling as per plans. 1 sheet of plans.

04102

Stamp of Special Conditions

NOTE TO APPLICANT: Separate permits are required by the installers and subcontractors of heating, plumbing, electrical and mechanicals

DETAILS OF NEW WORK

Is any plumbing involved in this work? Is any electrical work involved in this work?
Is connection to be made to public sewer? If not, what is proposed for sewage?
Has septic tank notice been sent? Form notice sent?
Height average grade to top of plate Height average grade to highest point of roof
Size, front depth No. stories solid or filled land? earth or rock?
Material of foundation Thickness, top bottom cellar
Kind of roof Rise per foot Roof covering
No. of chimneys Material of chimneys of lining Kind of heat fuel
Framing Lumber—Kind Dressed or full size? Corner posts Sills
Size Girder Columns under girders Size Max. on centers
Studs (outside walls and carrying partitions) 2x4-16" O. C Bridging in every floor and flat roof span over 8 feet.
Joists and rafters. 1st floor 2nd 3rd roof
On centers. 1st floor 2nd 3rd roof
Maximum span 1st floor 2nd 3rd roof
If one story building with masonry walls, thickness of walls? height?

IF A GARAGE

No. cars now accommodated on same lot to be accommodated number commercial cars to be accommodated
Will automobile repairing be done other than minor repairs to cars habitually stored in the proposed building?

APPROVALS BY DATE
BUILDING INSPECTION—PLAN EXAMINER
ZONING
BUILDING CODE:
Fire Dept.
Health Dept
Others

MISCELLANEOUS
Will work require disturbing of any tree on a public street?
Will there be in charge of the above work a person competent to see that the State and City requirements pertaining thereto are observed?

Signature of Appl. Int Valerio Somma Phone # 6222
Type Name of above Valerio Somma 1 2 3 4

Other
and Address

68 - 08 OCCIDENTAL HEAD

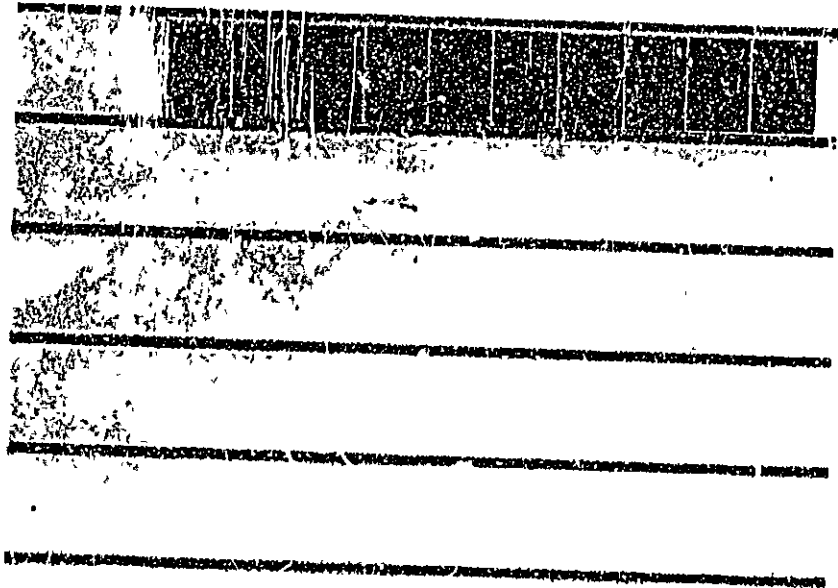



APPLICATION FOR PERMIT
DEPARTMENT OF BUILDING INSPECTIONS SERVICES
ELECTRICAL INSTALLATIONS

L Dec 13, 1985
 Receipt and Permit number D 05347

To the CHIEF ELECTRICAL INSPECTOR, Portland, Maine:

The undersigned hereby applies for a permit to make electrical installations in accordance with the laws of Maine, the Portland Electrical Ordinance, the National Electrical Code and the following specifications:

LOCATION OF WORK: 68 Colonial Road

OWNER'S NAME: James Somma ADDRESS: Lives t here

OUTLETS: _____ FEES

Receptacles _____ Switches _____ Plugmold _____ ft. TOTAL _____

FIXTURES: (number of) _____

Incandescent _____ Fluorescent _____ (not strip) TOTAL _____

Strip Fluorescent _____ ft. _____

SERVICES: _____

Overhead Underground _____ Temporary _____ TOTAL amperes 100 3.00

METERS: (number of) 1 _____ .50

MOTORS: (number of) _____

Fractional _____

1 HP or over _____

RESIDENTIAL HEATING: _____

Oil or Gas (number of units) _____

Electric (number of rooms) _____

COMMERCIAL OR INDUSTRIAL HEATING: _____

Oil or Gas (by a main boiler) _____

Oil or Gas (by separate units) _____

Electric Under 20 kws _____ Over 20 kws _____

APPLIANCES: (number of) _____

Ranges _____ Water Heaters _____

Cook Tops _____ Disposals _____

Wall Ovens _____ Dishwashers _____

Dryers _____ Compactors _____

Fans _____ Others (denote) _____

TOTAL _____

MISCELLANEOUS: (number of) _____

Branch Panels _____

Transformers _____

Air Conditioners Central Unit _____

Separate Units (windows) _____

Signs 20 sq. ft. and under _____

Over 20 sq. ft. _____

Swimming Pools Above Ground _____

In Ground _____

Fire/Burglar Alarms Residential _____

Commercial _____

Heavy Duty Outlets, 220 Volt (such as welders) 30 amps and under _____

over 30 amps _____

Circus, Fairs, etc. _____

Alterations to wires _____

Repairs after fire _____

Emergency Lights, battery _____

Emergency Generators _____

INSTALLATION FEE DUE: _____

FOR ADDITIONAL WORK NOT ON ORIGINAL PERMIT ... DOUBLE FEE DUE: _____

FOR REMOVAL OF A "STOP ORDER" (304-16.b) ... _____

TOTAL AMOUNT DUE: 3.50

min 5.00

INSPECTION: _____

Will be ready on ready, 1985; or Will Call _____

CONTRACTOR'S NAME: Joseph Somma

ADDRESS: Gray, Me. 16 Florence Road

TEL: 657-3406

MASTER LICENSE NO.: 04031 SIGNATURE OF CONTRACTOR: _____

LIMITED LICENSE NO.: _____

INSPECTOR'S COPY — WHITE

OFFICE COPY — CANARY

CONTRACTOR'S COPY — GREEN

APPLICATION FOR PERMIT

PERMIT ISSUED

B.O.C.A. USE GROUP ... B.O.C.A. TYPE OF CONSTRUCTION ... 359 ZONING LOCATION ... R-3 ... PORTLAND, MAINE ... April 17, 1984

APR 18 1984

CITY of PORTLAND

To the CHIEF OF BUILDING & INSPECTION SERVICES, PORTLAND, MAINE

The undersigned hereby applies for a permit to erect, alter, repair, demolish, move or install the following building, structure, equipment or change use in accordance with the Laws of the State of Maine, the Portland B.O.C.A. Building Code and Zoning Ordinance of the City of Portland with plans and specifications, if any, submitted herewith and the following specifications:

LOCATION ... 68 Colonial Road ... Fire District #1 [] #2 [] 1 Owner's name and address James Somma - same Telephone 774-1606 2 Lessee's name and address Telephone 3 Contractor's name and address Omar Telephone ... No. of sheets ... No. families ... No. families ... Material ... No stories ... Heat ... Style of roof ... Roofing ... Estimated contractual cost \$... 500 ... Appeal Fees \$... Base Fee ... 15.00 ... Late Fee ... TOTAL \$... 15.00 ... FIELD INSPECTOR - Mr. Carroll @ 775-5451

To construct 12' x 14' open deck on rear of dwelling as per plans. 1 sheet of plans. 04102

Stamp of Special Conditions

NOTE TO APPLICANT. Separate permits are required by the installers and subcontractors of heating, plumbing, electrical and mechanicals.

DETAILS OF NEW WORK

Is any plumbing involved in this work? ... Is any electrical work involved in this work? ... Is connection to be made to public sewer? ... If not, what is proposed for sewage? ... Has septic tank notice been sent? ... Form notice sent? ... Height average grade to top of plate ... Height average grade to highest point of roof ... Size, front ... depth ... No. stories ... solid or filled land? ... earth or rock? ... Material of foundation ... Thickness, top ... bottom ... cellar ... Kind of roof ... Rise per foot ... Roof covering ... No. of chimneys ... Material of chimneys ... of lining ... Kind of hearth ... fuel ... Framing Lumber - Kind ... Dressed or full size? ... Corner posts ... Sills ... Size Girder ... Columns under girders ... Size ... Max on centers ... Studs (outside walls and carrying partitions) 2x4-16" O. C. Bridging in every floor and flat roof span over 8 feet. Joists and rafters 1st floor ... 2nd ... 3rd ... roof ... On centers. 1st floor ... 2nd ... 3rd ... roof ... Maximum span: 1st floor ... 2nd ... 3rd ... roof ... If one story building with masonry walls, thickness of walls? ... height?

IF A GARAGE

No. cars now accommodated on same lot ... to be accommodated ... number commercial cars to be accommodated ... Will automobile repairing be done other than minor repairs to cars habitually stored in the proposed building?

APPROVALS BY: DATE MISCELLANEOUS BUILDING INSPECTION - PLAN EXAMINER Will work require disturbing of any tree on a public street? ... NO ZONING ... DATE 4/17/84 BUILDING CODE Will there be in charge of the above work a person competent to see that the State and City requirements pertaining thereto are observed? ... Health Dept. ... Others:

Signature of Applicant ... Valerie J. Somma Phone # ... same Type Name of above ... Valerie Somma 1 [] 2 [] 3 [] 4 [] Other ... and Address

FIELD INSPECTOR'S COPY APPLICANT'S COPY OFFICE FILE COPY

MA. CARROLL

APPLICATION FOR PERMIT

PERMIT ISSUED

APR 18 1984

B.O.C.A. USE GROUP ... 359
B.O.C.A. TYPE OF CONSTRUCTION ...
ZONING LOCATION ... R-3 ... PORTLAND, MAINE ... April 17, 1984

CITY of PORTLAND

To the CHIEF OF BUILDING & INSPECTION SERVICES, PORTLAND, MAINE

The undersigned hereby applies for a permit to erect, alter, repair, demolish, move or in all the following building, structure, equipment or change use in accordance with the Laws of the State of Maine, the Portland B O C A Building Code and Zoning Ordinance of the City of Portland with plans and specifications, if any, submitted herewith and the following specifications:

LOCATION ... 68 Colonial Road ... Fire District #1 [] #2 []
1. Owner's name and address ... James Somma - same ... Telephone 774-1696...
2. Lessee's name and address ... Telephone ...
3. Contractor's name and address ... Owner ... Telephone ...
Proposed use of building ... dwelling ... No. of sheets ...
Last use ... same ... No. families ... 1 ...
Material ... No. stories ... Heat ... Style of roof ... Roofing ...
Other buildings on same lot ... Appeal Fees \$...
Estimated contractual cost ... \$500 ... Base Fee ... 15.00...
FIELD INSPECTOR - Mr. Carroll @ 775-5451 ... Late Fee ...
TOTAL \$... 15.00...

To construct 12' x 14' open deck on rear of dwelling as per plans. 1 sheet of plans.

Stamp of Special Conditions

04102

NOTE TO APPLICANT: Separate permits are required by the installers and subcontractors of heating, plumbing, electrical and mechanicals

DETAILS OF NEW WORK

Is any plumbing involved in this work? ... Is any electrical work involved in this work? ...
Is connection to be made to public sewer? ... If not, what is proposed for sewerage? ...
Has septic tank notice been sent? ... Form notice sent? ...
Height average grade to top of plate ... Height average grade to highest point of roof ...
Size, front ... depth ... No. stories ... solid or filled land? ... earth or rock? ...
Material of foundation ... Thickness, top ... bottom ... cellar ...
Kind of roof ... Rise per foot ... Roof covering ...
No. of chimneys ... Material of chimneys ... of lining ... Kind of heat ... fuel ...
Framing Lumber--Kind ... Dressed or full size? ... Corner posts ... Sills ...
Size Girder ... Columns under girders ... Size ... Max on centers ...
Studs (outside walls and carrying partitions) 2x4-16" O. C. Bridging in every floor and flat roof span over 8 feet.
Joists and rafters: 1st floor ... 2nd ... 3rd ... roof ...
On centers: 1st floor ... 2nd ... 3rd ... roof ...
Maximum span: 1st floor ... 2nd ... 3rd ... roof ...
If one story building with masonry walls, thickness of walls? ... height?

IF A GARAGE

No. cars now accommodated on same lot ... to be accommodated ... number commercial cars to be accommodated ...
Will automobile repairing be done other than minor repairs to cars habitually stored in the proposed building?

APPROVALS BY:
BUILDING INSPECTION - PLAN EXAMINER ...
ZONING: ...
BUILDING CODE ...
Fire Dept. ...
Health Dept. ...
Others ...

DATE

MISCELLANEOUS

Will work require disturbing of any tree on a public street? ... no
Will there be in charge of the above work a person competent to see that the State and City requirements pertaining thereto are observed? ...

Signature of Applicant ... Valerie J. Somma Phone # ... same
Type Name of above ... Valerie Somma ... 1 [] 2 [] 3 [] 4 []
Other ...
and Address ...

FIELD INSPECTOR'S COPY

APPLICANT'S COPY

OFFICE FILE COPY

MA. Carroll

Permit No.

354

Location

68 Colonial Rd.

Owner

SOMMA

Date of permit

4/18/54

Approved

Dwelling

Garage

Alteration

Deck

NOTES

Large ruled area for notes, divided into two columns by a vertical line. The top left portion of this area is crossed out with a large 'X'.

Mail To: City of Portland
Parks/Public Works
55 Portland Street
Portland, Maine 04101

775-5451
Dave Peterson

FOR SUBMETER

FOR SEWER USER CHARGE ADJUSTMENTS

The undersigned hereby requests permission to install additional water meter(s) in accordance with Section 322.60 of the "Municipal Code of the City of Portland, Maine"
It is understood that all expenses related to the purchase, installation and maintenance of the meter(s) is to be borne by the applicant.

TO BE COMPLETED BY APPLICANTS

Address where sub-meter is requested 68 Colonial Road
Property Owner's name James Somma
Tax Map Reference (On Real Estate Tax Bill) 185 I 4
Property owner's address 68 Colonial Road 04102
Person to be contacted to schedule inspections 774-1606
(Name and Telephone Number)
Portland Water District Account No. (On bill) 77-44-21598
Billing Name & Address (On bill) SAME

Location and size existing Portland Water District Service Meter in basement, in
back of door 5/8 meter (NO REMOTE) in cellar
Proposed location and size of sub-meter 5/8 in Cellar ABOVE MAIN

METER
Will a remote reading register be utilized? NO YES (If yes, state location outside)

Facing driveway
Description of proposed changes in plumbing required for sub-metering:

Cutting in to line ABOVE MAIN
METER RUN NEW SUPPLY LINE TO OUTSIDE SILENTLY plus existing
The volume of water to be submetered can be shown not to enter the sewerage system by virtue of its use for: Fill salmon pool, watering lawns, etc

I certify the above information is true and correct:

James Somma
Signature

4-3-86
Date

Apr. 22, 1986

Sketch plan showing proposed changes in plumbing and the location of existing and proposed meters. SHOW W.P. or I.P. through submeter to non-discharge equipment or location (use additional sheets of paper if necessary)

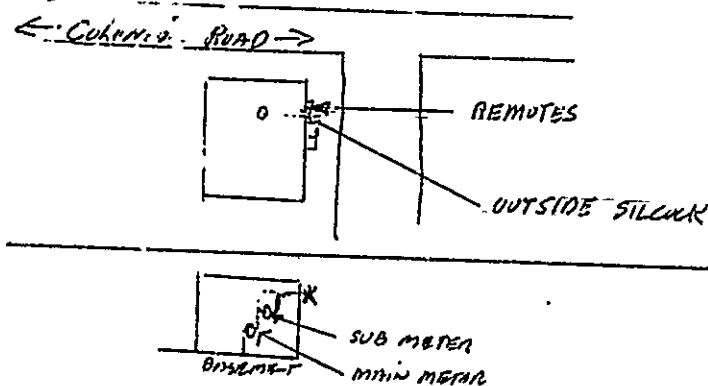

TO BE COMPLETED BY PUBLIC WORKS

Pre-installation inspection by DAVID E. PETERSON
on 4-8-86

Automatic reading system requested YES NO

A B.H. WATTS Back Flow Preventer or equal shall be installed ON OUTSIDE SILLCOCK

Application Approved Denied

Comments _____

TO BE COMPLETED BY THE PLUMBING INSPECTOR

An inspection of the completed installation of the sub-metering system approved on this application was conducted on 4-17-86 by Ernold R. Goodwin, Chief Plumbing Inspector of the City of Portland.

The sub-metering system was installed as approved Ernold R. Goodwin

No cross connections were found

The installation is approved dis-approved

TO BE COMPLETED BY THE WATER DISTRICT

Date submeter sold 4-14-86
Submeter account number D-44-21558
Submeter make and number SLO R # 35450289
Submeter installation readings -0-
Submeter account entered into computer 4-22-86
Submeter account entered into meter book 4-22-86
Special instructions _____

