35-35 KENILWORTH STREET

SHAW WALKER

Full cut #920R - Half cut #9202R - Third cut #9203R - Fifth cut #9205R

R5 RESIDENCE ZONE

APPLICATION FOR PERMIT

PERMIT ISSUED
MAY 23, 1958
CITY of PORTLAND

Class of Building or Type of Structure Third Class

Portland, Maine, May 23, 1958

To the INSPECTOR OF BUILDINGS, PORTLAND, MAINE

The undersigned hereby applies for a permit to erect alter repair demolish install the following building structure equipment in accordance with the Laws of the State of Maine, the Building Code and Zoning Ordinance of the City of Portland, plans and specifications, if any, submitted herewith and the following specifications:

Location 35 Kenilworth Street Within Fire Limits? Dist. No.

Owner's name and address Herbert W. Hill, 35 Kenilworth St. Telephone

Lessee's name and address Telephone

Contractor's name and address owner Telephone

Architect Specifications Plans no No. of sheets

Proposed use of building Dwelling No. families 1

Last use " No. families 1

Material frame No. stories Heat Style of roof Roofing

Other building on same lot

Estimated cost $ 100. Fee $ .50

General Description of New Work

To glass-in existing front ~~pixxx~~ piazza p

Piazza existing with roof over same prior to Dec. 5, 1938 -

More than half of the area of the vertical enclosing walls will consist of window sash or doors.

It is understood that this permit does not include installation of heating apparatus which is to be taken out separately by and in the name of the heating contractor. ***PERMIT TO BE ISSUED TO*** owner

Details of New Work

Is any plumbing involved in this work? Is any electrical work involved in this work?

Is connection to be made to public sewer? If not, what is proposed for sewage?

Has septic tank notice been sent? Form notice sent?

Height average grade to top of plate Height average grade to highest point of roof

Size, front depth No. stories solid or filled land? earth or rock?

Material of foundation Thickness, top bottom cellar

Material of underpinning Height Thickness

Kind of roof Rise per foot Roof covering

No. of chimneys Material of chimneys of lining Kind of heat fuel

Framing Lumber—Kind Dressed or full size? Corner posts Sills

Size Girder Columns under girders Size Max. on centers

Kind and thickness of outside sheathing of exterior walls?

Studs (outside walls and carrying partitions) 2x4-16" O. C. Bridging in every floor and flat roof span over 8 feet.

Joists and rafters: 1st floor , 2nd , 3rd , roof

On centers: 1st floor , 2nd , 3rd , roof

Maximum span: 1st floor , 2nd , 3rd , roof

If one story building with masonry walls, thickness of walls? height?

If a Garage

No. cars now accommodated on same lot , to be accommodated number commercial cars to be accommodated

Will automobile repairing be done other than minor repairs to cars habitually stored in the proposed building?

APPROVED:

O.K. 5/23/58 AJS

Miscellaneous

Will work require disturbing of any tree on a public street? no

Will there be in charge of the above work a person competent to see that the State and City requirements pertaining thereto are observed? yes

Signature of owner Frances R. Parker

INSPECTION COPY

6-6

Permit No. 56/597

Location 35 Kenilworth St.

Owner Herbert Hill

Date of permit 5/23/58

Notif. closing-in

Inspn. closing-in

Final Notif.

Final Inspn.

Cert. of Occupancy issued

Staking Out Notice

Form Check Notice

NOTES

6-6-58 Completed

FILL IN AND SIGN WITH INK

APPLICATION FOR PERMIT FOR HEATING, COOKING OR POWER EQUIPMENT

PERMIT ISSUED
013334

Portland, Maine, July 22, 1946

To the INSPECTOR OF BUILDINGS PORTLAND, ME.

The undersigned hereby applies for a permit to install the following heating, cooking or power equipment in accordance with the Laws of Maine, the Building Code of the City of Portland, and the following specifications:

Location 35 Kenilworth Street Use of Building Dwelling No. Stories ... ~~New~~ Building Existing "

Name and address of owner of appliance Iver Iverson, 35 Kenilworth Street

Installer's name and address A. E. Moody, 479 Auburn Street Telephone

OK. 7-22-46

General Description of Work

To install oil burning equipment in connection with existing steam heat

INSPECTION NOT COMPLETED

IF HEATER, OR POWER BOILER

Location of appliance or source of heat Type of floor beneath appliance

If wood, how protected? Kind of fuel

Minimum distance to wood or combustible material, from top of appliance or casing top of furnace

From top of smoke pipe From front of appliance From sides or back of appliance

Size of chimney flue Other connections to same flue

If gas fired, how vented? Rated maximum demand per hour

IF OIL BURNER

Name and type of burner Petro Labelled by underwriters' laboratories? yes

Will operator be always in attendance? Does oil supply line feed from top or bottom of tank? bottom

Type of floor beneath burner concrete

Location of oil storage basement Number and capacity of tanks 1-275 gal.

If two 275-gallon tanks, will three-way valve be provided?

Will all tanks be more than five feet from any flame? yes How many tanks fire proofed?

IF COOKING APPLIANCE

Location of appliance Kind of fuel Type of floor beneath appliance

If wood, how protected?

Minimum distance to wood or combustible material from top of appliance

From front of appliance From sides and back From top of smokepipe

Size of chimney flue Other connections to same flue

Is hood to be provided? If so, how vented?

If gas fired, how vented? Rated maximum demand per hour

MISCELLANEOUS EQUIPMENT OR SPECIAL INFORMATION

Amount of fee enclosed? 1.00 ~~yes~~ ($1.00 for one heater, etc., 50 cents additional for each additional heater, etc., in same building at same time.)

APPROVED:

Will there be in charge of the above work a person competent to see that the State and City requirements pertaining thereto are observed? yes

Signature of Installer A. E. Moody

INSPECTION COPY

Permit No. 46/1334

Location 35 Kenilworth St.

Owner Iver Iverson

Date of permit 7/23/46

Approved INSPECTION NOT COMPLETED

NOTES 12-23-48 [illegible]

1 Fill Pipe

2 Vent Pipe

3 Kind of Heat

4 Burner Rigidity & Supports

5 Name & Label

6 Stick Control

7 High Limit Control

8 Remote Control

9 Piping Support & Protection

10 Valves in Supply Line

11 Capacity of Tanks

12 Tank Rigidity & Supports

13 [illegible] Distance

14 [illegible]

15 [illegible]

16 [illegible]

7-26-46 Not at Pierce [illegible]

12-23-48 [illegible] Finish

[illegible] made

[illegible]

STATEMENT ACCOMPANYING APPLICATION FOR BUILDING PERMIT

for Garage Date Mar 18, 1946
at 35 Kensington St

1. In whose name is the title of the property now recorded?

2. Are the boundaries of the property in the vicinity of the proposed work shown clearly on the ground, and how? Fence

3. Is the outline of the proposed work now staked out upon the ground? No If not, will you notify the Inspection Office when the work is staked out and before any of the work is commenced?

4. What is to be maximum projection or overhang of eaves or drip? 12"

5. Do you assume full responsibility for the correctness of the location plan or statement of location filed with this application, and does it show the complete outline of the proposed work on the ground, including bay windows, porches and other projections?

6. Do you assume full responsibility for the correctness of all statements in the application concerning the sizes, design and use of the proposed building? yes

7. Do you understand that in case changes are proposed in the location of the work or in any of the details specified in the application that a revised plan and application must be submitted to this office before the changes are made?

Drew A. Iverson 3rd

(RC) GENERAL RESIDENCE ZONE - C

APPLICATION FOR PERMIT

PERMIT ISSUED

Class of Building or Type of Structure Third Class

Permit No. 00392

Portland, Maine, March 18, 1946 MAR 21 1946

To the INSPECTOR OF BUILDINGS, PORTLAND, ME.

The undersigned hereby applies for a permit to erect alter remove the following building structure equipment in accordance with the Laws of the State of Maine, the Building Code of the City of Portland, plans and specifications, if any, submitted herewith and the following specifications:

Location 35 Kenilworth Street Within Fire Limits? no Dist. No.

Owner's or Lessee's name and address Marie Iverson, 92 Bedford Street Telephone 3-8664

Contractor's name and address ~~xxxx~~ Brown Construction Co., 562 Cong. St. Telephone

Architect Plans filed yes No. of sheets 1

Proposed use of building 1 car garage No. families

Other buildings on same lot Dwelling

Estimated cost $ 350. Fee $ 1.00

Description of Present Building to be Altered

Material No. stories Heat Style of roof Roofing

Memorandum from Department of Building Inspection, Portland, Maine

35 Kenilworth St.--Single car garage for Ivor H. Iverson, 3rd by Brown Construction Company, Builders-----3/21/46

To Owner and Builder:

Section 306c3.2 of Building Code provides that pipe used for foundations for such minor buildings shall be no less than 3 inches outside diameter. In the case of this proposed garage that refers to the inner pipes which carry the load. Please a : to it that the inner pipes are no less than 3 inches in outside diameter instead of the 2½ inche shown tha pplication, which will, of course, making the outside sleeves larger.

CC Brown Construction Co., 562 Congress St.

(*Signed*) Warren McDonald
Inspector of Buildings

Is any plumbing w: 't involved in this work?

Is any electrical work involved in this work? Height average grade to top of plate 7'6"

Size, front 12' depth 20' No. stories 1 Height average grade to highest point of roof 11'6"

To be erected on solid or filled land? solid earth or rock? earth

Material of foundation iron pipes 2⅝" inside 3" sleeve Thickness, top bottom cellar

Material of underpinning Height Thickness

Kind of roof pitch Rise per foot 7" Roof covering asphalt roofing Class C Und. Lab.

No. of chimneys Material of chimneys of lining

Kind of heat none Type of fuel Is gas fitting involved?

Framing lumber—Kind hemlock Dressed or full size? dressed

Corner posts 4x4 Sills 6x6 Girt or ledger board? Size

Material columns under girders Size Max. on centers

Studs (outside walls and carrying partitions) 2x4-16" O. C. Girders 6x8 or larger. Bridging in every floor and flat roof span over 8 feet. Sills and corner posts all one piece in cross section.

Joists and rafters: 1st floor 2x8, 2nd, 3rd, roof 2x4

On centers: 1st floor 16", 2nd, 3rd, roof 16"

Maximum span: 1st floor 12', 2nd, 3rd, roof 6'

If one story building with masonry walls, thickness of walls? height?

If a Garage

No. cars now accommodated on same lot ~~no~~ none, to be accommodated 1

Total number commercial cars to be accommodated none

Will automobile repairing be done other than minor repairs to cars habitually stored in the proposed building? no

Miscellaneous

Will above work require removal or disturbing of any shade tree on a public street? no

Will there be in charge of the above work a person competent to see that the State and City requirements pertaining thereto are observed? yes

Signature of owner Ivor H. Iverson 3rd

ORIGINAL

Fee $ 1.00

Estimated Cost $ 350.

Description of Present Building to be Altered

Material _____ No. stories _____ Heat _____ Style of roof _____ Roofing _____

Last use _____ No. families _____

General Description of New Work

To construct 1 story frame garage 12'x20'

Permit Issued with Memo

CERTIFICATE OF OCCUPANCY
REQUIREMENT IS WAIVED

It is understood that this permit does not include installation of heating apparatus which is to be taken out separately by and in the name of the heating contractor.

Details of New Work

Is any plumbing work involved in this work? _____

Is any electrical work involved in this work? _____ Height average grade to top of plate 7'6"

Size, front 12' depth 20' No. stories 1 Height average grade to highest point of roof 11'6"

To be erected on solid or filled land? solid earth or rock? earth

Material of foundation ~~iron~~ iron pipes 2½" inside 3" sleeve Thickness, top _____ bottom _____ cellar _____

Material of underpinning _____ Height _____ Thickness _____

Kind of roof pitch Rise per foot 7" Roof covering asphalt roofing Class C Und. Lab.

No. of chimneys _____ Material of chimneys _____ of lining _____

Kind of heat none Type of fuel _____ Is gas fitting involved? _____

Framing lumber—Kind hemlock Dressed or full size? dressed

Corner posts 4x4 Sills 6x6 Girt or ledger board? _____ Size _____

Material columns under girders _____ Size _____ Max. on centers _____

Studs (outside walls and carrying partitions) 2x4-16" O. C. Girders 6x8 or larger. Bridging in every floor and flat roof span over 8 feet. Sills and corner posts all one piece in cross section.

Joists and rafters: 1st floor 2x8, 2nd _____, 3rd _____, roof 2x4

On centers: 1st floor 14", 2nd _____, 3rd _____, roof 16"

Maximum span: 1st floor 12', 2nd _____, 3rd _____, roof 6'

If one story building with masonry walls, thickness of walls? _____ height? _____

If a Garage

No. cars now accommodated on same lot ~~no~~ none, to be accommodated 1

Total number commercial cars to be accommodated none

Will automobile repairing be done other than minor repairs to cars habitually stored in the proposed building? no

Miscellaneous

Will above work require removal or disturbing of any shade tree on a public street? no

Will there be in charge of the above work a person competent to see that the State and City requirements pertaining thereto are observed? yes

Signature of owner Jew H. Iverson 2nd

ORIGINAL

Permit No 46/392

Location 35 Kenilworth St.

Owner Irene H. Iverson, 3rd

Date of permit 3/21/46

Notif. closing-in

Inspn. closing-in

Final Notif.

Final Inspn.

Cert. of Occupancy issued

NOTES

3/20/46 - Stakeout
O.K. [illegible]
4/3/46 [illegible]
BUILDING NEARLY
COMPLETE. (ESD)

FILL IN COMPLETELY AND SIGN WITH INK

PERMIT ISSUED

Permit No. 3356

OCT 8 1934

33-35

APPLICATION FOR PERMIT FOR HEATING, COOKING OR POWER EQUIPMENT

Portland, Maine October 8, 1934

To the INSPECTOR OF BUILDINGS, PORTLAND, ME.

The undersigned hereby applies for a permit to install the following heating, cooking or power equipment in accordance with the Laws of Maine, the Building Code of the City of Portland, and the following specifications:

Location 33-35 Kenilworth Street Use of Building dwelling house

Name and address of owner Emily K. Hall, 115 Montrose Ave. Ward 8

Contractor's name and address A. F. Hodgdon, 674 Brighton Ave. Telephone 3-3185

NOTIFICATION BEFORE COVERING OR CLOSING IN

General Description of Work

To install steam heating system

CERTIFICATE OF OCCUPANCY REQUIREMENT

IF HEATER, POWER BOILER OR COOKING DEVICE

Is heater or source of heat to be in cellar? yes If not, which story _____ Kind of Fuel coal

Material of supports of heater or equipment (concrete floor or what kind) concrete

Minimum distance to wood or combustible material, from top of boiler or casing top of furnace, 30"

from top of smoke pipe 30" from front of heater over 4', from sides or back of heater over 3'

no other connection to this chimney 8x12 flue

B.S. 10/9/34

IF OIL BURNER

Name and type of burner _____ Labeled and approved by Underwriters' Laboratories? _____

Will operator be always in attendance? _____ Type of oil feed (gravity or pressure) _____

Location oil storage _____ No. and capacity of tanks _____

Will all tanks be more than seven feet from any flame? _____ How many tanks fireproofed? _____

Amount of fee enclosed? 1.00 ($1.00 for one heater, etc., 50 cents additional for each additional heater, etc., in same building at same time.)

Signature of contractor Alvah F. Hodgdon

INSPECTION COPY

Ward 8 Permit No. 34/1556

Location 33-35 Kenilworth St

Owner Emily K. Hall

Date of permit 10/8/34

Notif. closing-in

Inspn. closing-in

Final Notif. 10/11/34

Final Inspn. 12/18/34 - O.T

Cert. of Occupancy issued None

NOTES

10/12/34 - Covering of boilers pipes not yet done - Should be added beneath girder where sinks pipe is only 12" below - A.G.

Canvas covering on main supply pipe near [illegible]

12/4/34 - Mr. Hodgdon says he will take care of matters A.G.

12/18/34 - Matters taken care of - A.G.

FILL IN COMPLETELY AND SIGN WITH INK

PERMIT ISSUED
Permit No. 1230

APPLICATION FOR PERMIT FOR HEATING, COOKING OR POWER EQUIPMENT

Portland, Maine, August 30, 1934

To the INSPECTOR OF BUILDINGS, PORTLAND, ME.

The undersigned hereby applies for a permit to install the following heating, cooking or power equipment in accordance with the Laws of Maine, the Building Code of the City of Portland, and the following specifications:

Location 31 Kenilworth Street (33-35) Use of Building Residence

Name and address of owner Irving E. Hall, 31 Kenilwroth Street Ward 4

Contractor's name and address Easternoil Inc., 135 Marginal Way Telephone 3-6495

NOTIFICATION BEFORE LATHING OR CLOSING-IN IS WAIVED.

CERTIFICATE OF OCCUPANCY REQUIREMENT IS WAIVED.

General Description of Work

To install One Model A Easternoil Oil Burner with 275 gallon tank

IF HEATER, POWER BOILER OR COOKING DEVICE

Is heater or source of heat to be in cellar? yes If not, which story _____ Kind of Fuel oil

Material of supports of heater or equipment (concrete floor or what kind) conctete

Minimum distance to wood or combustible material, from top of boiler or casing top of furnace _____

from top of smoke pipe _____, from front of heater _____ from sides or back of heater _____

IF OIL BURNER

Name and type of burner Easterno 1-gun type Labeled and approved by Underwriters' Laboratories? yes

Will operator be always in attendance? no Type of oil feed (gravity or pressure) pressure

Location oil storage cellar No. and capacity of tanks one 275 gallon

Will all tanks be more than seven feet from any flame? yes How many tanks fireprooted? _____

Amount of fee enclosed? $1.00 ($1.00 for one heater, etc., 50 cents additional for each additional heater, etc., in same building at same time.)

INSPECTION COPY

Signature of contractor Easternoil Co
C. J. McCormick 3583

Ward 8 Permit No. 34/1230

Location 31 Kenilworth St.

Owner Irving E. Hall

Date of permit 8/30/34

Notif. closing-in

Inspn. closing-in

Final Notif.

Final Inspn. 12/18/34

Cert. of Occupancy issued None

NOTES

1. Kind of heat
2. Label
3. Anti-siphon
4. Oil storage
5. Tank distance
6. Vent pipe
7. Fill pipe
8. Gauge
9. Rigidity
10. Feed safety
11. Pipe sizes & material
12. Control valve
13. Air vent
14. Temp. or pressure safety
15. Inspection card
16.

12/18/34 Burner not to be installed - GJ

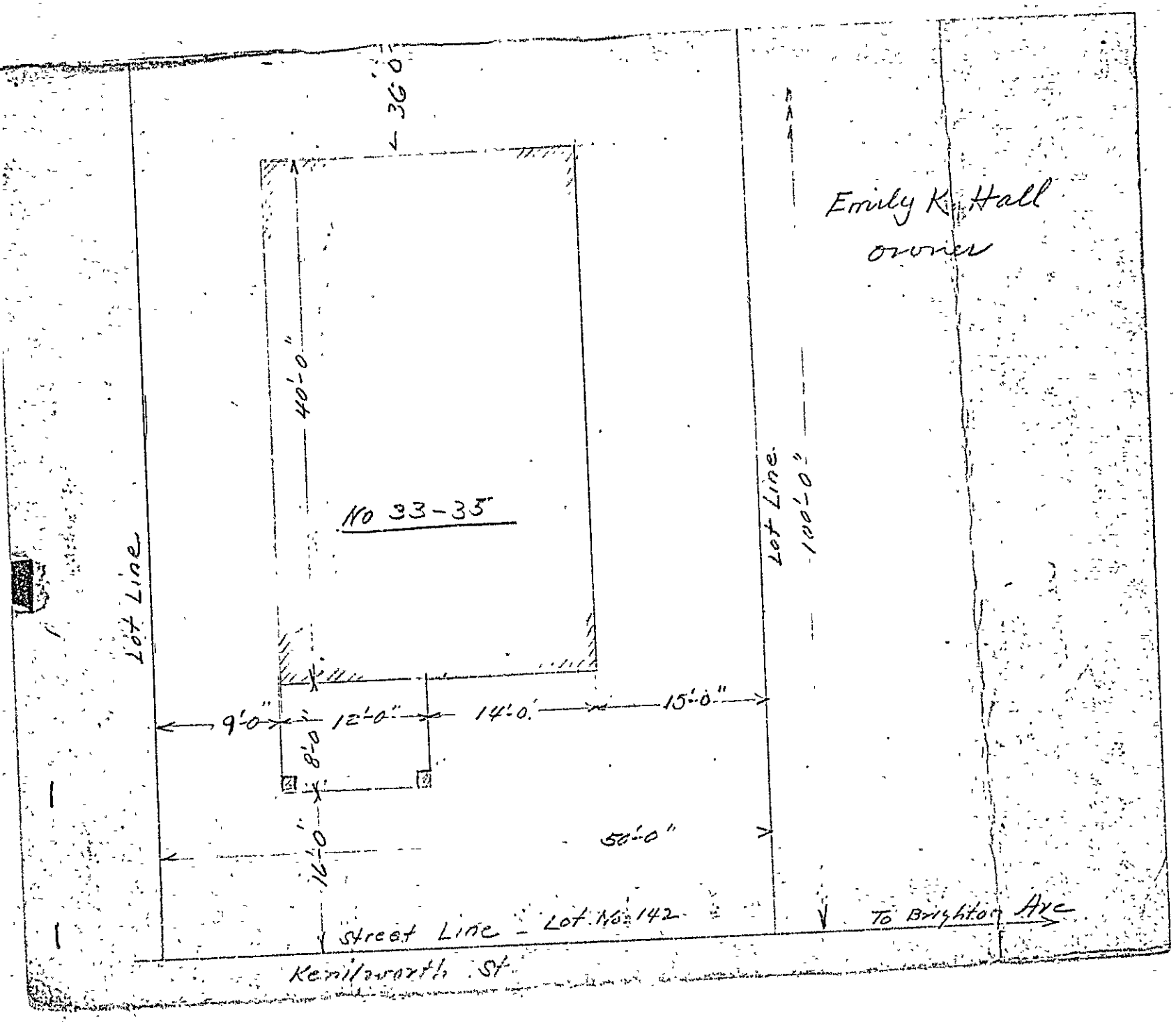
36'-0"
Emily K. Hall
owner
40'-0"
No 33-35
Lot Line
Lot Line
100'-0"
9'-0"
12'-0"
14'-0"
15'-0"
8'-0
16'-0"
50'-0"
Street Line - Lot No 142
To Brighton Ave
Kenilworth St.

STATEMENT ACCOMPANYING APPLICATION FOR BUILDING PERMIT

for one family dwelling house
at Lot 142 Kenilworth Street Date 6/14/34

1. In whose name is the title of the property now recorded? Emily K. Hall

2. Are the boundaries of the property in the vicinity of the proposed work shown clearly on the ground, and how? Wood stakes

3. Is the outline of the proposed work now staked out upon the ground? Yes If not, will you notify the Inspection Office when the work is staked out and before any of the work is commenced?

4. What is to be maximum projection or overhang of eaves or drip? 28"

5. Do you assume full responsibility for the correctness of the location plan or statement of location filed with this application, and does it show the complete outline of the proposed work on the ground, including bay windows, porches and other projections? Yes

6. Do you assume full responsibility for the correctness of all statements in the application concerning the sizes, design and use of the proposed building? Yes

7. Do you understand that in case changes are proposed in the location of the work or in any of the details specified in the application that a revised plan and application must be submitted to this office before the changes are made? Yes

F. B. Gooch

(D) GENERAL RESIDENCE ZONE

PERMIT ISSUED

Permit No. 1788

JUN 14 1934

APPLICATION FOR PERMIT

Class of Building or Type of Structure Third Class

Portland, Maine, June 14, 1934

To the INSPECTOR OF BUILDINGS, PORTLAND, ME.

The undersigned hereby applies for a permit to erect alter install the following building structure equipment in accordance with the Laws of the State of Maine, the Building Code of the City of Portland, plans and specifications, if any, submitted herewith and the following specifications:

Location Nos. ~~33-35~~ 37-39 (33-35) ~~Lot 142 Kenilworth Street~~ Ward 8 Within Fire Limits? no Dist. No.

Owner's or Lessee's name and address ~~Emily K. Hall,~~ 113 ~~Montrose Ave.~~ Telephone

Contractor's name and address ~~Fred B. Gooch, Portland R.F.D.#4~~ Telephone no

Architect's name and address

Proposed use of building ~~dwelling house~~ No. families 1

Other buildings on same lot

Plans filed as part of this application? yes No. of sheets 1

Estimated cost $ 4,500. Fee $ .25 ~~1.25~~ Gas $1.50

Description of Present Building to be Altered

Material No. stories Heat Style of roof Roofing

Last use No. families

General Description of New Work

To erect one family frame dwelling house

understood that this permit does not include installation of heating apparatus which is to be taken out separately by and in the name of heating contractor.

Details of New Work

Height average grade to top of plate

Size, front 26' depth 48' No. stories 1 Height average grade to highest point of roof 22'

To be erected on solid or filled land? solid earth or rock? earth and ledge

Material of foundation concrete Thickness, top 10" bottom 12"

Material of underpinning ~~concrete blocks~~ Height 2' Thickness 8"

Kind of Roof pitch Rise per foot 7" Roof covering Asphalt roofing Class C Und. Lab.

No of chimneys 2 Material of chimneys brick of lining tile

Kind of heat steam Type of fuel coal Is gas fitting involved? yes

Corner posts 4x6 Sills 4x6 Girt or ledger board? ledger board Size 1x6 not more than 5' below top of plate

Material columns under girders iron columns Size 4" Max. on centers 8'

Studs (outside walls and carrying partitions) 2x4-16" O. C. Girders 6x8 or larger. Bridging in every floor and flat roof span over 8 feet. Sills and corner posts all one piece in cross section

Joists and rafters:	1st floor 2x8	2nd 2x8	3rd	roof 2x6
On centers:	1st floor 16"	2nd 16"	3rd	roof 2'
Maximum span:	1st floor 14'	2nd 12'	3rd	roof

If one story building with masonry walls, thickness of walls? height?

If a Garage

No. cars now accommodated on same lot, to be accommodated

Total number commercial cars to be accommodated

Will automobile repairing be done other than minor repairs to cars habitually stored in the proposed building?

Miscellaneous

Will above work require removal or disturbing of any shade tree on a public street? no

Will there be in charge of the above work a person competent to see that the State and City requirements pertaining thereto are observed? yes

Signature of owner Emily K. Hall

By F. B. Gooch

INSPECTION COPY

Card No. 6 Permit No. 34/788

Location 33-35 Kenilworth St.

Owner Emily K Hall

Date of permit 6/14/34

Notif. closing-in 8/17/34 for 8/18/34

Inspn. closing-in 8/20/34 - G.T.

Final Notif. 11/14/34

Final Inspn. INSPECTION NOT COMPLETED

Cert. of Occupancy issued

NOTES

6/14/34 - Staking out O.K. - A.J.S.

6/22/34 - Excavating ledge - A.J.S.

6/29/34 - Pouring foundation - A.J.S.

7/11/34 - Framing first floor - A.J.S.

7/16/34 - Walls framed - A.J.S.

7/23/34 - Boarded, framing of O.K.

8/1/34 - Framing about completed - A.J.S.

8/9/34 - Working on outside finish - A.J.S.

8/18/34 - Firestops needed in attic between floor & plate. Firestop needed around soil stack. Firestops need filling on chimney. All beams in attic. Chimney not yet cut thru roof. Flue [illegible] not cut in cellar. Iron columns not yet in cellar, ~~Plumbing not inspected~~ A.J.S.

8/20/34 - On final firestops at plate [illegible] columns in cellar, [illegible] beams in attic, studs under rafters at [illegible] dormer. - A.J.S.

6 x [illegible] x 45 = 2970

6 x 11 x 35 = 2310

(8x11)-(3x7) x 20 = 1340

= 6620

6 x [illegible] on 1 span [illegible] for 6666#.

6 x 10 girder under partition between living room & dining room on 11' span is O.K. with [illegible] in middle [illegible]

11/14/34 - Firestops not in at plate, studs under rafters at [illegible] dormer, firestops [illegible] rafters where [illegible] finished off in attic, firestop around sink drain where it passes thru firestop in cellar.

12/18/34 - Firestops not yet in - A.J.S.

2/6/35 [illegible]

3/18/35 - Mrs. Hall says that nothing has been done - A.J.S.

4/17/35 - Mr Gooch promised to get firestops in - A.J.S.

5/22/35 - Not yet taken care of - A.J.S.

APPLICATION FOR PERMIT

DEPARTMENT OF BUILDING INSPECTIONS SERVICES

ELECTRICAL INSTALLATIONS

Date 9/20/93 19

Receipt and Permit number 2708

To the CHIEF ELECTRICAL INSPECTOR, *Portland, Maine:*

The undersigned hereby applies for a permit to make electrical installations in accordance with the laws of Maine, the Portland Electrical Ordinance, the National Electrical Code and the following specifications:

LOCATION OF WORK: 235 Kenilworth St.

OWNER'S NAME: Martha Rand ADDRESS:

	FEES
OUTLETS:	
Receptacles ___ Switches ___ Plugmold ___ ft. TOTAL ___	
FIXTURES: (number of)	
Incandescent ___ Flourescent ___ (not strip) TOTAL ___	
Strip Flourescent ___ ft.	
SERVICES:	
Overhead X Underground ___ Temporary ___ TOTAL amperes 100	15.00
METERS: (number of) 1	1.00
MOTORS: (number of)	
Fractional ___	
1 HP or over ___	
RESIDENTIAL HEATING:	
Oil or Gas (number of units) ___	
Electric (number of rooms) ___	
COMMERCIAL OR INDUSTRIAL HEATING:	
Oil or Gas (by a main boiler) ___	
Oil or Gas (by separate units) ___	
Electric Under 20 kws ___ Over 20 kws ___	
APPLIANCES: (number of)	
Ranges ___ Water Heaters ___	
Cook Tops ___ Disposals ___	
Wall Ovens ___ Dishwashers ___	
Dryers ___ Compactors ___	
Fans ___ Others (denote) ___	
TOTAL	
MISCELLANEOUS: (number of)	
Branch Panels ___	
Transformers ___	
Air Conditioners Central Unit ___	
Separate Units (windows) ___	
Signs 20 sq. ft. and under ___	
Over 20 sq. ft. ___	
Swimming Pools Above Ground ___	
In Ground ___	
Fire/Burglar Alarms Residential ___	
Commercial ___	
Heavy Duty Outlets, 220 Volt (such as welders) 30 amps and under ___	
over 30 amps ___	
Circus, Fairs, etc. ___	
Alterations to wires ___	
Repairs after fire ___	
Emergency Lights, battery ___	
Emergency Generators ___	
INSTALLATION FEE DUE:	
FOR ADDITIONAL WORK NOT ON ORIGINAL PERMIT ..... DOUBLE FEE DUE:	
FOR REMOVAL OF A "STOP ORDER" (304-16 b)	
TOTAL AMOUNT DUE:	16.00

INSPECTION:

Will be ready on 9/23 - 10 am 19__; or Will Call ___

CONTRACTOR'S NAME: Alan Eger Elect

ADDRESS: Gorham

TEL.: 839 - 2411

MASTER LICENSE NO.: Ralph Eger #2708 SIGNATURE OF CONTRACTOR:

LIMITED LICENSE NO.: ___ Ralph Eger

INSPECTOR'S COPY — WHITE

OFFICE COPY — CANARY

CONTRACTOR'S COPY — GREEN

ELECTRICAL INSTALLATIONS

Permit Number 2708

Location 35 Kenilworth

Owner M. Rand

Date of Permit 9-20-93

Final Inspection 9-28-93

By Inspector [illegible]

Permit Application Register Page No. Corporation

INSPECTIONS: Service 9-28-93 by SB

Service called in 9:15 AM

Closing-in _____ by _____

PROGRESS INSPECTIONS: _____ / _____ / _____

_____ / _____ / _____

_____ / _____ / _____

_____ / _____ / _____

_____ / _____ / _____

_____ / _____ / _____

DATE:	REMARKS: