

520-522 BRINGTON AVENUE



Full cut #920H - Half cut #920R - Thin cut #920T - Full cut #920H

July 30, 1976

LOCATION: 522 Brighton Avenue

Ms. Gail D. Snow
One Stratton Place
Portland, ME 04101

Dear Ms. Snow:

Lynn Brady of Canfield Inc. has informed us that he will not go ahead with his addition on the rear of the building in the Rosemont Section of the City, but will try to re-locate his operation some place else. He asked to have retail sales and service in the B-1 Business District which was allowable, however, the Board raised the question of what type of a business would be involved. We would have asked him to give us all information on his business in detail, but now that he will not locate at this location, this information will not be brought to the Board at the next hearing. I will be on vacation at the next meeting, but Malcolm Ward will be there to answer any questions.

Sincerely,

A. Allan Soule
Assistant Director

AAS:heg

cc: Thomas J. Murphy
Mrs. Jacqueline Cohen
W. Harle Eskilson, Chairman



FILL IN COMPLETELY AND SIGN WITH INK

Permit No. 0262

APPLICATION FOR PERMIT FOR HEATING, COOKING OR POWER EQUIPMENT

Portland, Maine, March 18, 1931

To the INSPECTOR OF BUILDINGS, PORTLAND, ME.

The undersigned hereby applies for a permit to install the following heating, cooking or power equipment in accordance with the Laws of Maine, the Building Code of the City of Portland, and the following specifications:
524 Brighton Avenue dwelling house

Location 524 Brighton Avenue Use of Building dwelling house
Name and address of owner James A. Grant, 524 Brighton Ave. Ward 8
Contractor's name and address Gould-Farmer Co., 66 Free St. Telephone P 3240

General Description of Work

To install Oil Burner

IF HEATER, POWER BOILER OR COOKING DEVICE

Is heater or source of heat to be in cellar? yes If not, which story _____ Kind of Fuel oil
Material of supports of heater or equipment (concrete floor or what kind) concrete
Minimum distance to wood or combustible material, from top of boiler or casing top of furnace, _____
from top of smoke pipe _____, from front of heater _____ from sides or back of heater _____

IF OIL BURNER

Name and type of burner Nokol "L" Approved by Underwriters' Laboratories? yes Not labelled from Fates St.
Location oil storage basement No. and capacity of tanks 1 - 275 gal.
Will all tanks be more than seven feet from any flame? yes How many tanks fireproofed? none
Amount of fee enclosed? 1.00 (\$1.00 for one heater, etc., 50 cents additional for each additional heater, etc., in same building at same time.)
Gould-Farmer Co.

Signature of contractor By Al. Farmer

INSPECTION COPY

NOTIFICATION BEFORE
OR CLOSING IN IS REQUIRED
CERTIFICATE OF OCCUPANCY
3/18/31

42807

PERMIT TO INSTALL PLUMBING

11713

PERMIT NUMBER

Address: 520 Brighton Avenue
 Installation For: E. F. Violette
 Owner of Bldg: E. F. Violette
 Owner's Address: 520 Brighton Avenue
~~Minor~~ Owner: E. F. Violette Date: 7-18-62
 By: J. P. Welch

APPROVED FIRST INSPECTION	NEW	REPL	PROPOSED INSTALLATIONS	NUMBER	FEE
			SINKS		
			LAVATORIES		
		1	TOILETS	1	\$ 2.00
		1	BATH TUBS	1	2.00
			SHOWERS		
			DRAINS		
			HOT WATER TANKS		
			TANKLESS WATER HEATERS		
			GARBAGE GRINDERS		
			SEPTIC TANKS		
			HOUSE SEWERS		
			ROOF LEADERS (Conn. to house drain)		

APPROVED FINAL INSPECTION
 Date: _____
 By: _____

By: _____

TYPE OF BUILDING
 COMMERCIAL
 RESIDENTIAL
 SINGLE
 MULTI FAMILY
 NEW CONSTRUCTION
 REMODELING

PORTLAND HEALTH DEPT. PLUMBING INSPECTION

TOTAL ► \$ 4.00

body home

7-24-62

PERMIT TO



body home

1-31-62

8-28-62

PERMIT TO

all pictures of a ~~car~~ car
also some installed

9-14-62

body home

PORTLAND

DRAWING INSPECTION

TOTAL



PERMIT TO



(R) GENERAL ZONE

APPLICATION FOR PERMIT

Permit No. 11155
6033
JAN 15 1929

Class of Building or Type of Structure Third Class
Portland, Maine, January 14, 1929

To the INSPECTOR OF BUILDINGS, PORTLAND, ME.

The undersigned hereby applies for a permit to erect ~~also install~~ the following building ~~structure~~ equipment in accordance with the Laws of the State of Maine, the Building Code of the City of Portland, plans and specifications, if any, submitted herewith and the following specifications:

Location 524 Brighton Avenue Ward 6 Within Fire Limits? No Dist. No. _____
Owner's or Lessee's name and address A. R. Osgood, 316 Stevens Avenue Telephone F 2785
Contractor's name and address Owner Telephone _____
Architect's name and address _____ Telephone _____
Proposed use of building 2 car garage No. families _____
Other buildings on same lot Dwelling house 1 family

Description of Present Building to be Altered

Material _____ No. stories _____ Heat _____ Style of roof _____ Roofing _____
Last use _____ No. families _____

General Description of New Work

To erect 2 car frame garage

NOTIFICATION
OF CITY ENGINEER

Details of New Work

Size, front 18' depth 18' No. stories 1 Height average grade to top of plate 8'
Height average grade to highest point of roof 15'
To be erected on solid or filled land? solid earth or rock? earth
Material of foundation cedar posts Thickness, top _____ bottom _____
Material of underpinning _____ Height _____ Thickness _____
Kind of roof hip 6' to foot Roof covering Asphalt shingles Class C Und. Lab.
No. of chimneys no Material of chimneys _____ of lining _____
Kind of heat no Type of fuel _____ Distance, heater to chimney _____
If oil burner, name and model _____
Capacity and location of oil tanks _____
Is gas fitting involved? _____ Size of service _____
Corner posts 4x4 Sills 4x6 Girt or ledger board? _____ Size _____
Material columns under girders _____ Size _____ Max. on centers _____
Studs (outside walls and carrying partitions) 2x4-16" O. C. Girders 6x8 or larger. Bridging in every floor and flat roof span over 8 feet. Sills and corner posts all one piece in cross section.
Joists and rafters: 1st floor 4x4, 2nd _____, 3rd _____, roof 2x4
On centers: 1st floor _____, 2nd _____, 3rd _____, roof 24"
Maximum span: 1st floor _____, 2nd _____, 3rd _____, roof _____
If one story building with masonry walls, thickness of walls? _____ height? _____

If a Garage

No. cars now accommodated on same lot no, to be accommodated 2
Total number commercial cars to be accommodated none
Will automobile repairing be done other than minor repairs to cars habitually stored in the proposed building? no

Miscellaneous

Will above work require removal or disturbing of any shade tree on a public street? no
Plans filed as part of this application? yes No. sheets 1
Estimated cost \$ 250. Fee \$.75
Will there be in charge of the above work a person competent to see that the State and City requirements pertaining thereto are observed? yes

INSPECTION COPY

Signature of owner A. R. Osgood

W. H. ...
City Engineer

8421



APPLICATION FOR PERMIT

Permit No. 1111

JUN 18 1928

Class of Building or Type of Structure Third ClassPortland, Maine, June 12, 1928

To the INSPECTOR OF BUILDINGS, PORTLAND, ME.

The undersigned hereby applies for a permit to erect ~~alter~~ ~~install~~ the following building ~~structure~~ ~~equipment~~ in accordance with the Laws of the State of Maine, the Building Code of the City of Portland, plans and specifications, if any, submitted herewith and the following specifications:

Location 524 Brighton Avenue Ward 6 Within Fire Limits? No Dist. No. _____
 Owner's or Lessee's name and address A. R. Osgood, 346 Stevens Avenue Telephone F 2000
 Contractor's name and address OMAR Telephone _____
 Architect's name and address _____
 Proposed use of building Dwelling house No. families 1
 Other buildings on same lot none

Description of Present Building to be Altered

Material _____ No. stories _____ Heat _____ Style of roof _____ Roofing _____
 Last use _____ No. families _____

General Description of New Work

To erect ~~framo~~ one family dwelling house

Details of New Work

Size, front 29'3" over all depth 31' No. stories 2 Height average grade to highest point of roof 20'
 To be erected on solid or filled land? solid earth or rock? earth
 Material of foundation Concrete Thickness, top 10" bottom 14"
 Material of underpinning brick or concrete blocks Height 2' Thickness 8"
 Kind of roof Pitch Roof covering Flintkote Asphalt shingles Class C Und. Lab.
 No. of chimneys one Material of chimneys brick of lining tile
 Kind of heat steam Type of fuel coal Distance, heater to chimney 6'
 If oil burner, name and model _____
 Capacity and location of oil tanks _____
 Is gas fitting involved? Yes Size of service _____
 Corner posts 4x6 Sills 4x8 Girt or ledger board? 6x8 Size 2-2x6
 Material columns under girders Iron columns Size 4" Max. on centers 7'
 Studs (outside walls and carrying partitions) 2x4-16" O.C. Girders 6x8 or larger. Bridging in every floor and flat roof span over 8 feet. Sills and corner posts all one piece in cross section.
 Joists and rafters: 1st floor 2x8, 2nd 2x8, 3rd 2x8 unfin, roof 2x8
 On centers: 1st floor 16", 2nd 16", 3rd 24", roof 24"
 Maximum span: 1st floor 12', 2nd 12', 3rd 12', roof _____
 If one story building with masonry walls, thickness of walls? _____ height? _____

If a Garage

No. cars now accommodated on same lot _____, to be accommodated _____
 Total number commercial cars to be accommodated _____
 Will automobile repairing be done other than minor repairs to cars habitually stored in the proposed building? _____

Miscellaneous

Will above work require removal or disturbing of any shade tree on a public street? no
 Plans filed as part of this application? yes No. sheets 1
 Estimated cost \$ 6000. Fee \$ 2.25 42.75
 Will there be in charge of the above work a person competent to see that the State and City requirements pertaining thereto are observed? Yes

INSPECTION COPY

Signature of owner A. R. Osgood

6715

520-522 BRIGHTON AVENUE



L

Congress Street

1-100 gallon Tank
1-70 gallon Tank

Stevens Ave

Rawlworth

Pancrest

Fence

THANKS →

Garage

Driveway

Brighton Ave

518 Brighton

Clifford W. Ullman
518 Brighton Ave.
Portland, Me.

RECEIVED
MAR - 7 1983
DEPT. OF BLDG. INSP.
CITY OF PORTLAND

SUBURBAN PROPANE GAS CORP
THOMPSON POINT
PORTLAND ME

APPLICATION FOR PERMIT

PERMIT ISSUED
MAY 9 1983
CITY of PORTLAND

B.O.C.A. USE GROUP
B.O.C.A. TYPE OF CONSTRUCTION 00158
ZONING LOCATION PORTLAND, MAINE March 7, 1983

To the CHIEF OF BUILDING & INSPECTION SERVICES, PORTLAND, MAINE
The undersigned hereby applies for a permit to erect, alter, repair, demolish, move or install the following building, structure, equipment or change use in accordance with the Laws of the State of Maine, the Portland B.O.C.A. Building Code and Zoning Ordinance of the City of Portland with plans and specifications, if any, submitted herewith and the following specifications:

LOCATION 518-233 Brighton Avenue
1. Owner's name and address Clifford W. Ullman - same Fire District #1 , #2
2. Lessee's name and address Telephone
3. Contractor's name and address Suburban Propane Gas Corp. - Thompson Point Telephone 774-0387
Proposed use of building No. of sheets
Last use No. families
Material No. stories Heat Style of roof Roofing
Other buildings on same lot
Estimated contractual cost \$
Appeal Fees \$
Bus. Fee
Late Fee
TOTAL \$ 3600.15.00

FIELD INSPECTOR—Mr. @ 775-5451

To install 2 propane above ground tanks - One 100 gal. & one 70 gal. to sit on 4x8 concrete blocks, as per plan.

Stamp of Special Conditions

(ISSUE PERMIT TO #3)

NOTE TO APPLICANT: Separate permits are required by the installers and subcontractors of heating, plumbing, electrical and mechanicals.

DETAILS OF NEW WORK

Is any plumbing involved in this work? Is any electrical work involved in this work?
Is connection to be made to public sewer? If not, what is proposed for sewage?
Has septic tank notice been sent? Form notice sent?
Height average grade to top of plate Height average grade to highest point of roof
Size, front depth No. stories solid or filled land? earth or rock?
Material of foundation Thickness, top bottom cellar
Kind of roof Rise per foot Roof covering Kind of heat fuel
No. of chimneys Material of chimneys of lining Corner posts Sills
Framing Lumber—Kind Dressed or full size? Size Max. on centers
Size Girder Columns under girders Bridging in every floor and flat roof span over 8 feet.
Joists and rafters: 1st floor 2nd 3rd roof
On centers: 1st floor 2nd 3rd roof
Maximum span: 1st floor 2nd 3rd roof
If one story building with masonry walls, thickness of walls? height?

IF A GARAGE

No. cars now accommodated on same lot to be accommodated number commercial cars to be accommodated
Will automobile repairing be done other than minor repairs to cars habitually stored in the proposed building?

APPROVALS BY: DATE
BUILDING INSPECTION—PLAN EXAMINER
ZONING
BUILDING CODE
Fire Dept.: James V. Collins
Health Dept:
Others:

MISCELLANEOUS
Will work require disturbing of any tree on a public street? .. no
Will there be in charge of the above work a person competent to see that the State and City requirements pertaining thereto are observed? .. yes ...

Signature of Applicant Dwight Smith Phone #
Type Name of above Dwight Smith for Suburban Propane .. 1 2 3 4
Other
and Address

FIELD INSPECTOR'S COPY

APPLICANT'S COPY

OFFICE FILE COPY

[2] MR. CARROLL

Permit No. 83/0158
Location 518 Brighton Ave.
Owner Clifford Williams
Date of perm: 3-7-83
Approved 3-8-83
Dwelling _____
Garage _____
Alteration 2 program tanks

NOTES

4/5/83

Work Completed

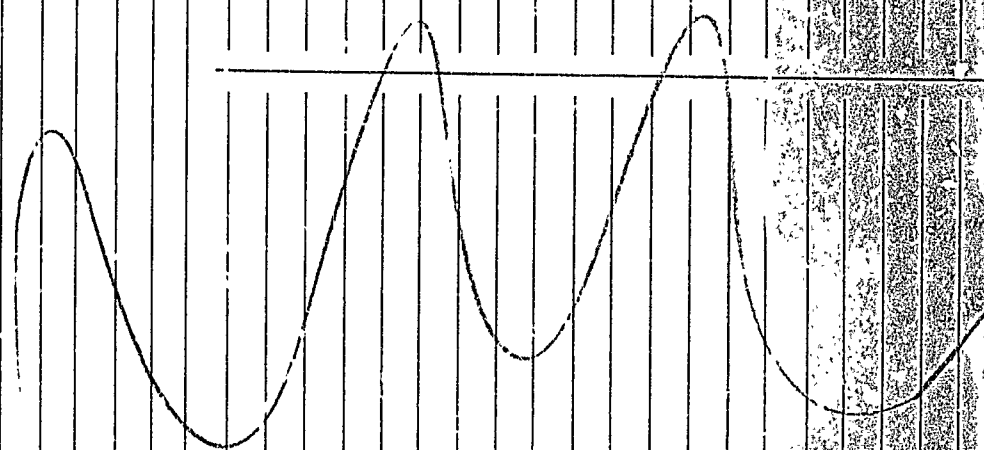



APPLICATION FOR PERMIT
DEPARTMENT OF BUILDING INSPECTIONS SERVICES
ELECTRICAL INSTALLATIONS

Date Feb. 4, 1987
 Receipt and Permit number D 09995

To the CHIEF ELECTRICAL INSPECTOR Portland, Maine:

The undersigned hereby applies for a permit to make electrical installations in accordance with the laws of Maine, the Portland Electrical Ordinance, the National Electrical Code and the following specifications:

LOCATION OF WORK: 520 Brighton Ave
 OWNER'S NAME: John Stanhope ADDRESS: lives there

	FEE'S
OUTLETS:	
Receptacles _____ Switches _____ Plugmold _____ ft. TOTAL <u>31-60</u>	<u>5.00</u>
FIXTURES: (number of)	
Incandescent <u>6</u> Fluorescent <u>3</u> (not strip) TOTAL <u>9</u>	<u>3.00</u>
Strip Fluorescent _____ ft.	
SERVICES:	
Overhead _____ Underground _____ Temporary _____ TOTAL amperes _____ ..	
METERS: (number of) _____	
MOTORS: (number of)	
Fractional <u>1</u>	<u>50</u>
1 HP or over	
RESIDENTIAL HEATING:	
Oil or Gas (number of units) _____	
Electric (number of rooms) <u>2</u>	<u>2.00</u>
COMMERCIAL OR INDUSTRIAL HEATING:	
Oil or Gas (by a main boiler) _____	
Oil or Gas (by separate units) _____	
Electric Under 20 kws _____ Over 20 kws _____	
APPLIANCES: (number of)	
Ranges _____	
Cook Tops _____	
Wall Ovens _____	
Dryers _____	
Fans <u>2</u>	
Water Heaters _____	
Disposals _____	
Dishwashers _____	
Compactors _____	
Others (denote) _____	
TOTAL	<u>3.00</u>
MISCELLANEOUS: (number of)	
Branch Panels _____	
Transformers _____	
Air Conditioners Central Unit _____	
Separate Units (windows) _____	
Signs 20 sq. ft. and under _____	
Over 20 sq. ft. _____	
Swimming Pools Above Ground _____	
In Ground _____	
Fire/Burglar Alarms Residential _____	
Commercial _____	
Heavy Duty Outlets, 220 Volt (such as welders) 30 amps and under _____	
over 30 amps _____	
Circus, Fairs, etc. _____	
Alterations to wires _____	
Repairs after fire _____	
Emergency Lights battery _____	
Emergency Generators _____	
INSTALLATION FEE DUE:	
FOR ADDITIONAL WORK NOT ON ORIGINAL PERMIT DOUBLE FEE DUE:	
FOR REMOVAL OF A "STOP ORDER" (304-16.b)	
TOTAL AMOUNT DUE:	<u>13.50</u>

INSPECTION: _____ A.M.
 Will be ready on 2-6-87, 15; or Will Call _____
CONTRACTOR'S NAME: Vincent Mahaney
ADDRESS: Box 186 Windham
TEL.: 822-3995-879-5337
MASTER LICENSE NO.: 4930 **SIGNATURE OF CONTRACTOR:** _____
LIMITED LICENSE NO.: _____

INSPECTOR'S COPY — WHITE
 OFFICE COPY — CANARY
 CONTRACTOR'S COPY — GREEN

ELECTRICAL INSTALLATIONS—

Permit Number 09995

Location 520 Brighton Ave

Owner John Stankovic

Date of Permit 2/14/87

Final Inspection 3/24/87

By Inspector [Signature]

Permit Application Register Page No. 138

INSPECTIONS: Service 200 amp by [Signature]
 Service called in 2/10/87
 Closing-in 2/6/87 by Russo

PROGRESS INSPECTIONS: 2/6/87
3/24/87, 3/10/87

DATE:	REMARKS:
2/11/87	Explained Code rules under Article 680
3/24/87	OK for Open tubs.
	Completed

3/24/87 DA



APPLICATION FOR PERMIT

DEPARTMENT OF BUILDING INSPECTIONS SERVICES ELECTRICAL INSTALLATIONS

Date March 9, 19 87
Receipt and Permit number D09142

To the CHIEF ELECTRICAL INSPECTOR, Portland, Maine.

The undersigned hereby applies for a permit to make electrical installations in accordance with the laws of Maine, the Portland Electrical Ordinance, the National Electrical Code and the following specifications:

LOCATION OF WORK: 520 Brighton Avenue
OWNER'S NAME: ~~XX~~ John Stanhope ADDRESS: same

	FEES
OUTLETS:	
Receptacles _____ Switches _____ Plugmold _____ ft. TOTAL _____	
FIXTURES (number of)	
Incandescent _____ Flourescent _____ (not strip) TOTAL _____	
Strip Flourescent _____ ft. _____	
SERVICES:	
Overhead <input checked="" type="checkbox"/> Underground _____ Temporary _____ TOTAL amperes <u>200</u> ..	3.00
METERS: (number of) <u>1</u> ..	.50
MOTORS: (number of)	
Fractional _____	
1 HP or over _____	
RESIDENTIAL HEATING:	
Oil or Gas (number of units) _____	
Electric (number of rooms) _____	
COMMERCIAL OR INDUSTRIAL HEATING:	
Oil or Gas (by a main boiler) _____	
Oil or Gas (by separate units) _____	
Electric Under 20 kws _____ Over 20 kws _____	
APPLIANCES: (number of)	
Ranges _____ Water Heaters _____	
Cook Tops _____ Disposals _____	
Wall Ovens _____ Dishwashers _____	
Dryers _____ Compactors _____	
Fans _____ Others (denote) _____	
TOTAL _____	
MISCELLANEOUS: (number of)	
Branch Panels _____	
Transformers _____	
Air Conditioners Central Unit _____	
Separate Units (windows) _____	
Signs 20 sq. ft. and under _____	
Over 20 sq. ft. _____	
Swimming Pools Above Ground _____	
In Ground _____	
Fire/Burglar Alarms Residential _____	
Commercial _____	
Heavy Duty Outlets, 220 Volt (such as welders) 30 amps and under _____	
over 30 amps _____	
Circus, Fairs, etc. _____	
Alterations to wires _____	
Repairs after fire _____	
Emergency Lights, battery _____	
Emergency Generators _____	
INSTALLATION FEE DUE: _____	
FOR ADDITIONAL WORK NOT ON ORIGINAL PERMIT DOUBLE FEE DUE: _____	
FOR REMOVAL OF A "STOP ORDER" (304-16.b) _____	
TOTAL AMOUNT DUE: _____	5.00 Min.

INSPECTION:
Will be ready on 3/10, 19 87 or Will Call _____
CONTRACTOR'S NAME: Vincent T. Mahany & Sons
ADDRESS: P.O. Box 186, Windham, ME 04062
TEL.: 879-5337
MASTER LICENSE NO.: 4930 SIGNATURE OF CONTRACTOR: _____
LIMITED LICENSE NO.: _____

INSPECTOR'S COPY — WHITE
OFFICE COPY — CANARY
CONTRACTOR'S COPY — GREEN

B

APPLICATION FOR PERMIT

PERMIT ISSUED

B.O.C.A. USE GROUP B.O.C.A. TYPE OF CONSTRUCTION 780 JUN 20 1986

ZONING LOCATION PORTLAND, MAINE June 17, 1986 City Of Portland

To the CHIEF OF BUILDING & INSPECTION SERVICES, PORTLAND, MAINE
The undersigned hereby applies for a permit to erect, alter, repair, demolish, move or install the following building, structure, equipment or change use in accordance with the Laws of the State of Maine, the Portland B.O.C.A. Building Code and Zoning Ordinance of the City of Portland with plans and specifications, if any, submitted herewith and the following specifications:

LOCATION 520 Brighton Avenue Fire District #1 [] #2 []
1. Owner's name and address ... John Stanhope & Elaine - same Telephone 871-7293
2. Lessee's name and address Telephone 772-5547
3. Contractor's name and address ... We Build P. O. Box 327 Freeport Telephone
Proposed use of building ... dwelling No. of sheets 1
Last use ... same No. families
Material No. stories Heat Style of roof Roofing
Other buildings on same lot
Estimated contractual cost \$ 32,000

FIELD INSPECTOR—Mr. @ 775-5451
Appeal Fees \$ 180.00
Base Fee
Late Fee
TOTAL \$

2
To construct 2 story, 25 x 8 to be used for family room as per plans. 1 sheet of plans.

Stamp of Special Conditions

NOTE TO APPLICANT: Separate permits are required by the installers and subcontractors of heating, plumbing, electrical and mechanicals.

DETAILS OF NEW WORK

Is any plumbing involved in this work? ... yes existing
Is any electrical work involved in this work? ... yes
Is connection to be made to public sewer? ... If not, what is proposed for sewage?
Has septic tank notice been sent? ... Form notice sent?
Height average grade to top of plate Height average grade to highest point of roof
Size, front depth No. stories solid or filled land? earth or rock?
Material of foundation Thickness, top bottom cellar
Kind of roof Rise per foot Roof covering
No. of chimneys Material of chimneys of lining Kind of heat fuel
Framing Lumber—Kind Dressed or full size? Corner posts Sills
Size Girder Columns under girders Size Max. on centers
Studs (outside walls and carrying partitions) 2x4-16" O. C. Bridging in every floor and flat roof span over 8 feet.
Joists and rafters: 1st floor 2nd 3rd roof
On centers: 1st floor 2nd 3rd roof
Maximum sq ft 1st floor 2nd 3rd roof
If one story building with masonry walls, thickness of walls? height?

IF A GARAGE

No. cars now accommodated on same lot to be accommodated number commercial cars to be accommodated
Will automobile repairing be done other than minor repairs to cars habitually stored in the proposed building?

APPROVALS BY: DATE MISCELLANEOUS
BUILDING INSPECTION—PLAN EXAMINER Will work require disturbing of any tree on a public street?
ZONING:
BUILDING CODE: Will there be in charge of the above work a person competent to see that the State and City requirements pertaining thereto are observed?
Fire Dept.:
Health Dept.:
Others: same

Signature of Applicant Phone #
Type Name of above ... Jeffrey Dewitt for John & Elaine Stanhope ... 1 [] 2 [] 3 [] 4 []
Other and Address

FIELD INSPECTOR'S COPY APPLICANT'S COPY OFFICE FILE COPY



APPLICATION FOR PERMIT
DEPARTMENT OF BUILDING INSPECTIONS SERVICES
ELECTRICAL INSTALLATIONS

Date March 4, 19 86
 Receipt and Permit number D 23234

To the CHIEF ELECTRICAL INSPECTOR, Portland, Maine:

The undersigned hereby applies for a permit to make electrical installations in accordance with the laws of Maine, the Portland Electrical Ordinance, the National Electrical Code and the following specifications:

LOCATION OF WORK: 520 ~~Brighton Avenue~~ Brighton Avenue
 OWNER'S NAME: John Stanhope ADDRESS: Lives there

	FEES
OUTLETS: Receptacles _____ Switches _____ Plugmold _____ ft. TOTAL _____	
FIXTURES: (number of) Incandescent _____ Fluorescent _____ (not strip) TOTAL _____ Strip Fluorescent _____ ft. _____	
SERVICES: Overhead <u>X</u> Underground _____ Temporary _____ TOTAL amperes <u>100</u> ..	<u>3.00</u>
METERS: (number of) <u>1</u> ..	<u>.50</u>
MOTORS: (number of) Fractional _____ 1 HP or over _____	
RESIDENTIAL HEATING: Oil or Gas (number of units) _____ Electric (number of rooms) _____	
COMMERCIAL OR INDUSTRIAL HEATING: Oil or Gas (by a main boiler) _____ Oil or Gas (by separate units) _____ Electric Under 20 kws _____ Over 20 kws _____	
APPLIANCES: (number of) Ranges _____ Water Heaters _____ Cook Tops _____ Disposals _____ Wall Ovens _____ Dishwashers _____ Dryers _____ Compactors _____ Fans _____ Others (denote) _____ TOTAL _____	
MISCELLANEOUS: (number of) Branch Panels _____ Transformers _____ Air Conditioners Central Unit _____ Separate Units (windows) _____ Signs 20 sq. ft. and under _____ Over 20 sq. ft. _____ Swimming Pools Above Ground _____ In Ground _____ Fire/Burglar Alarms Residential _____ Commercial _____ Heavy Duty Outlets, 220 Volt (such as welders) 30 amps and under _____ over 30 amps _____ Circus, Fairs, etc. _____ Alterations to wires _____ Repairs after fire _____ Emergency Lights, battery _____ Emergency Generators _____	
FOR ADDITIONAL WORK NOT ON ORIGINAL PERMIT	INSTALLATION FEE DUE: _____
FOR REMOVAL OF A "STOP ORDER" (304-16.b)	DOUBLE FEE DUE: _____
	TOTAL AMOUNT DUE: <u>3.50</u>
	min <u>5.00</u>

INSPECTION: 10:30
 Will be ready on 3-6-86, 19 86; or Will Call _____
 CONTRACTOR'S NAME: Marc Sanders
 ADDRESS: 225 Hicks St.
 TEL.: 797-0255
 MASTER LICENSE NO.: 0706 SIGNATURE OF CONTRACTOR: Marc Sanders
 LIMITED LICENSE NO.: _____

INSPECTOR'S COPY — WHITE
 OFFICE COPY — CANARY
 CONTRACTOR'S COPY — GREEN

PLUMBING APPLICATION

Check # 2121

Department of Human Services
Division of Health Engineering
(207) 289-3829

PROPERTY ADDRESS

Town Or Plantation: PORTLAND

Street Subdivision Lot #: 590 BRINGTON AVE

PROPERTY OWNERS NAME

Last: STANHOPE First:

Applicant Name: DONALD G. LEVESQUE

Mailing Address of Owner/Applicant (if different): 15 AMHERST ST. PORTLAND ME 04103

PORTLAND PERMIT # 2,154 TOWN COPY # 1600 FEE CHARGED

Donald G. Levesque
Local Plumbing Inspector Signature

L.P.I. # _____

Owner/Applicant Statement

I certify that the information submitted is correct to the best of my knowledge and understand that any falsification is reason for the Local Plumbing Inspector to deny a permit.

Donald G. Levesque
Signature of Owner/Applicant

Date: 1/28/87

Caution: Inspection Required

I have inspected the installation authorized above and found it to be in compliance with the Maine Plumbing Rules.

[Signature]
Local Plumbing Inspector Signature

Date Approved: MAR 11 1987

PERMIT INFORMATION

This Application is for	Type Of Structure To Be Served:	Plumbing To Be Installed By:
1. <input checked="" type="checkbox"/> NEW PLUMBING	1. <input checked="" type="checkbox"/> SINGLE FAMILY DWELLING	1. <input checked="" type="checkbox"/> MASTER PLUMBER
2. <input type="checkbox"/> RELOCATED PLUMBING	2. <input type="checkbox"/> MODULAR OR MOBILE HOME	2. <input type="checkbox"/> OIL BURNERMAN
	3. <input type="checkbox"/> MULTIFAMILY DWELLING	3. <input type="checkbox"/> MFG'D. HOUSING DEALER/MECHANIC
	4. <input type="checkbox"/> OTHER - SPECIFY: _____	4. <input type="checkbox"/> PUBLIC UTILITY EMPLOYEE
		5. <input type="checkbox"/> PROPERTY OWNER
		LICENSE # <u>29730</u>

JAN 28 1987

Number	Column 2 Type Of Fixture	Number	Column 1 Type Of Fixture
	Hosebibb / Silcock	/	Bathtub (and Shower)
	Floor Drain	/	Shower (Separate)
	Urinal		Sink
	Drinking Fountain	/	Wash Basin
	Indirect Waste	/	Water Closet (Toilet)
	Water Treatment Softener, Filter, etc.		Clothes Washer
	Grease/Oil Separator		Dish Washer
	Dental Cuspidor		Garbage Disposal
	Bidet		Laundry Tub
	Other: _____	/	Water Heater
	Hook-Ups (Subtotal)		
\$	Hook-Up Fee		
	Fixtures (Subtotal) Column 2	5	Fixtures (Subtotal) Column 1
		10	Fixtures (Subtotal) Column 2
		15	Total Fixtures
		\$	Fixture Fee
		\$	Hook-Up Fee
		\$	Permit Fee (Total)
		\$15	

PERMIT FEE SCHEDULE FOR CALCULATING FEE

TOWN COPY

NAME John & El
LOCATIC OF PROPE

PLCT PLAN
ine Stanhope DATE 6/3/86
520 Brighton Ave.

SCALE: 1" = 20 FT.

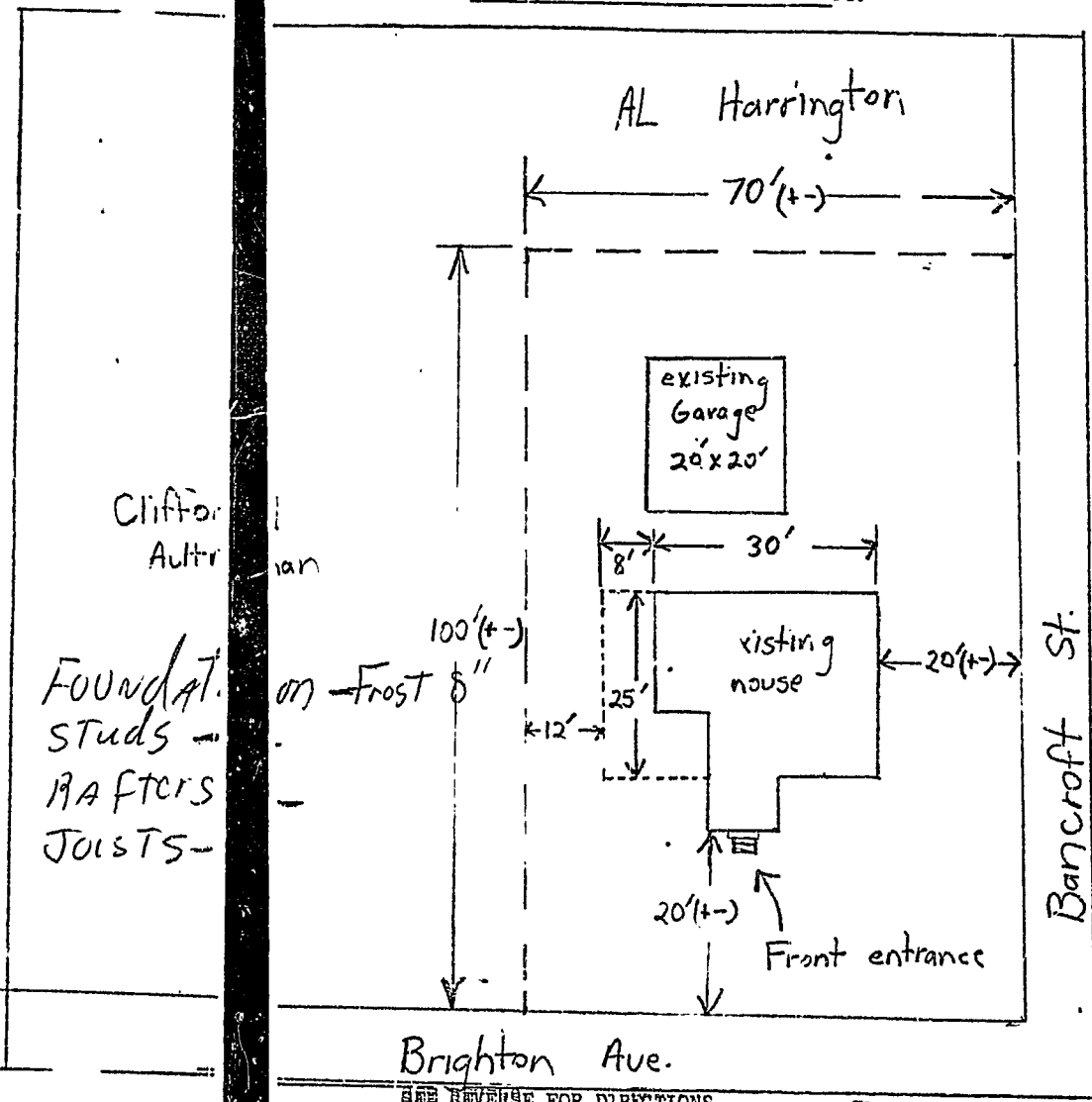

SEE REVERSE FOR DIRECTIONS

Position 6

Land boundary

Addition

RECEIVED

JUN 19 1986

DEPT OF BUILDING INSPECTIONS
CITY OF PORTLAND

LIVING ROOM

KITCHEN

ENTRY

DN

UP

MUDROOM

2-2'x6" POCKET DOORS

OUTLINE OF EXISTING CLD.

FAMILY ROOM

BRICK HEARTH

DEPT OF BUILDING INSPECTIONS
CITY OF PORTLAND

JUN 19 1988

RECEIVED

NOTE:
ALL
TO
12
18

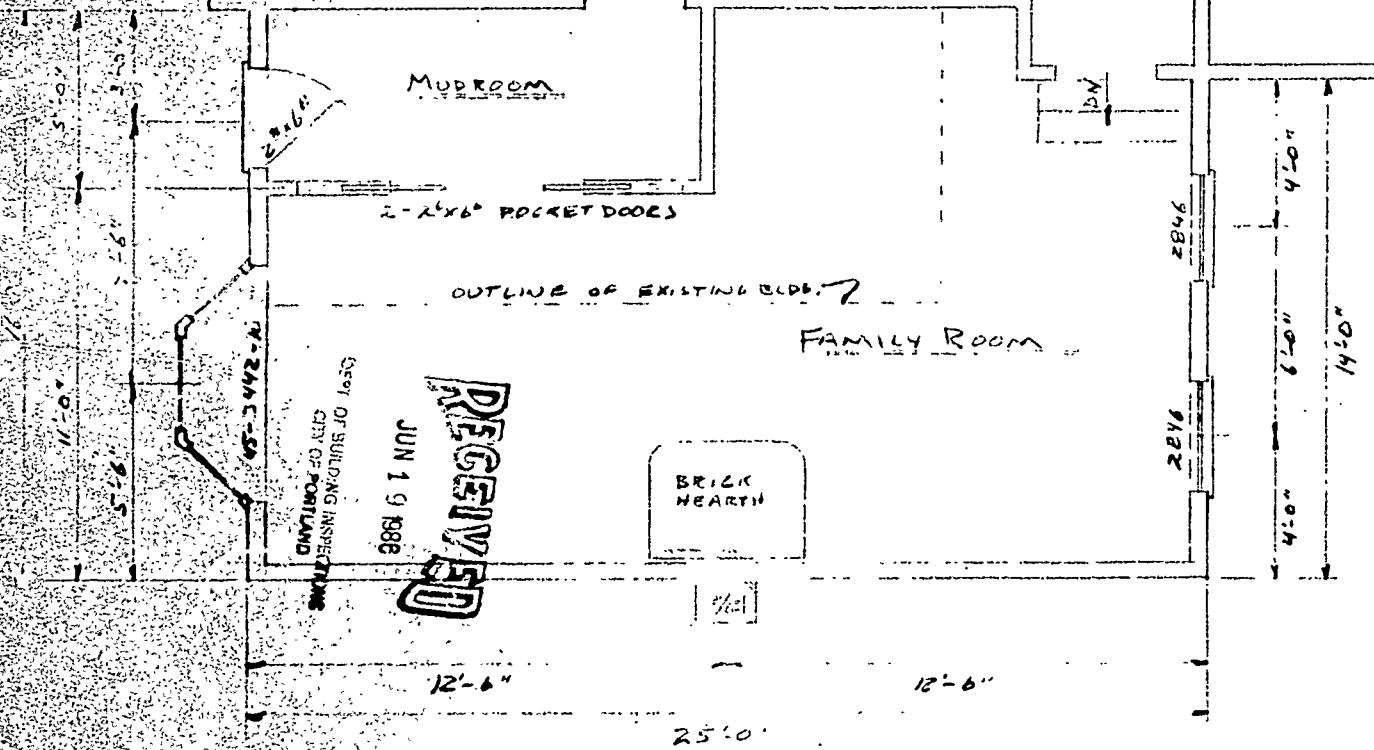

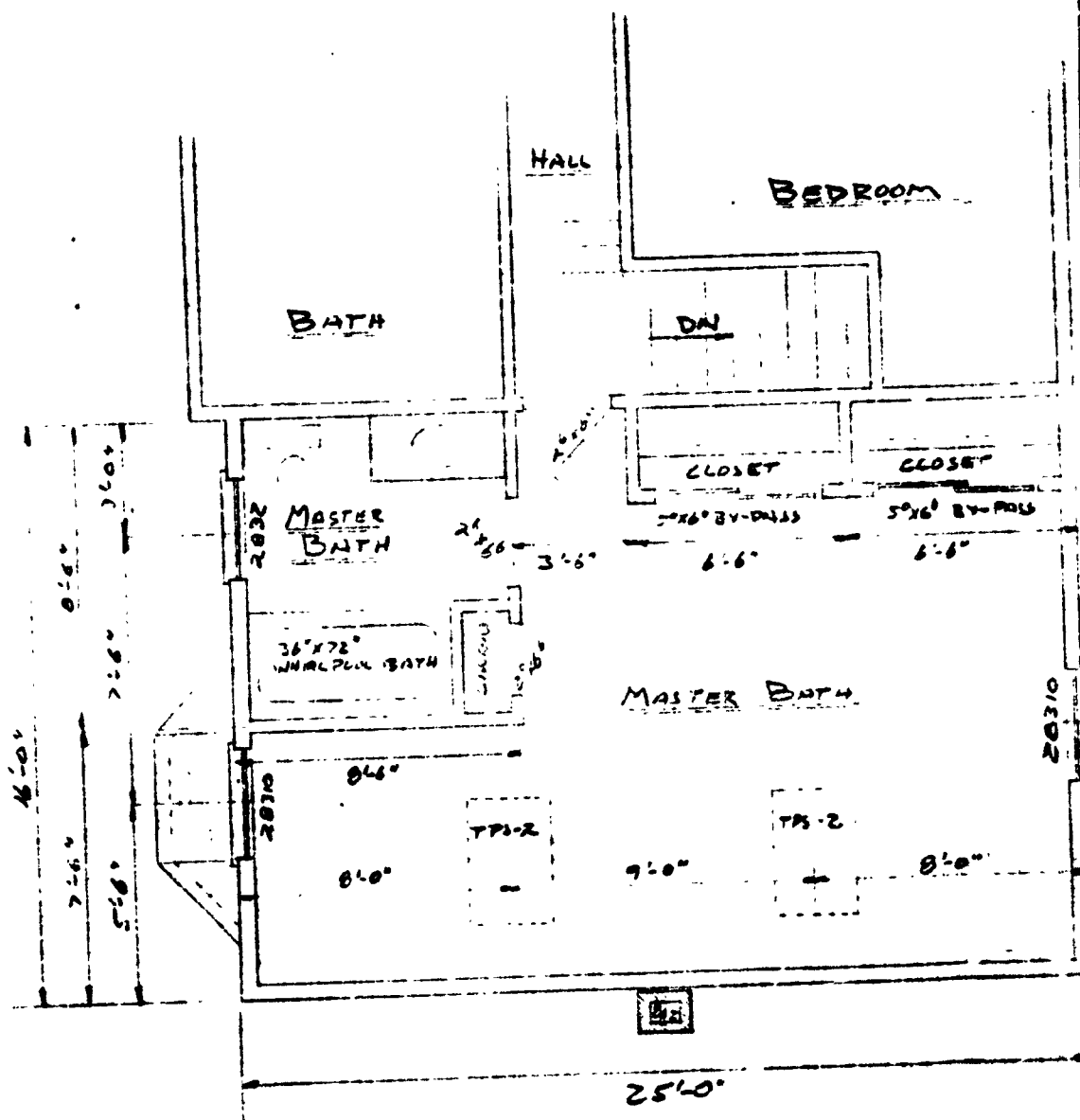

2ND FLOOR PLAN
 SCALE 1/4" = 1'-0"

APPLICATION FOR PERMIT

PERMIT ISSUED

B.O.C.A. USE GROUP

B.O.C.A. TYPE OF CONSTRUCTION 780

JUN 20 1986

ZONING LOCATION R-5 PORTLAND, MAINE June 17, 1986

City Of Portland

To the CHIEF OF BUILDING & INSPECTION SERVICES, PORTLAND, MAINE

The undersigned hereby applies for a permit to erect, alter, repair, demolish, move or install the following building, structure, equipment or change use in accordance with the Laws of the State of Maine, the Portland B.O.C.A. Building Code and Zoning Ordinance of the City of Portland with plans and specifications, if any, submitted herewith and the following specifications:

LOCATION ... 52D. Brighton Avenue
1 Owner's name and address John Stanhope & Elaine - same
2 Lessee's name and address
3 Contractor's name and address We Build P.O. Box 327 Freeport

Proposed use of building Dwelling
Last use same
Material No. stories Heat Style of roof Roofing
Other buildings on same lot
Estimated contractual cost \$ 32,000

FIELD INSPECTOR - Mr. @ 775-5451
Appeal Fees \$
Base Fee 180.00
Late Fee
TOTAL

To construct 2 story, 25 x 8 to be used for family room as per plans. 1 sheet of plans.

Stamp of Special Conditions

NOTE TO APPLICANT: Separate permits are required by the installers and subcontractors of heating, plumbing, electrical and mechanicals.

DETAILS OF NEW WORK

Is any plumbing involved in this work? yes
Is any electrical work involved in this work? yes
Is connection to be made to public sewer existing
Has septic tank notice been sent? Form notice sent
Height average grade to top of plate
Height average grade to highest point of roof
Size, front depth No. stories solid or filled land? earth or rock?
Material of foundation Thickness, top bottom cellar
Kind of roof Rise per foot Roof covering
No. of chimneys Material of chimneys of lining Kind of heat fuel
Framing Lumber Kind Dressed or full size? Corner posts Sills
Size Girder Columns under girders Size Max. on centers
Studs (outside walls and carrying partitions) 2x4-16" O. C. Bridging in every floor and flat roof span over 8 feet.
Joists and rafters: 1st floor 2nd 3rd roof
On centers: 1st floor 2nd 3rd roof
Maximum span: 1st floor 2nd 3rd roof
If one story building with masonry walls, thickness of walls? height?

IF A GARAGE

No. cars now accommodated on same lot to be accommodated number commercial cars to be accommodated
Will automobile repairing be done other than minor repairs to cars habitually stored in the proposed building?

APPROVALS BY: DATE

BUILDING INSPECTION - PLAN EXAMINER

ZONING: O.K. M.D.T. June 17, 1986

BUILDING CODE:

Fire Dept.

Health Dept.

Others:

MISCELLANEOUS

Will work require disturbing of any tree on a public street? same

Will there be in charge of the above work a person competent to see that the State and City requirements pertaining thereto are observed?

Signature of Applicant Jeffrey DeWitt Phone #

Type Name of above Jeffrey DeWitt for John & Elaine Stanhope 1 2 3 4

and Address

FIELD INSPECTOR'S COPY

APPLICANT'S COPY

OFFICE FILE COPY

Handwritten signature/initials

Permit No. 866 / 750

Location 5201 Canyon Blvd. Cheyenne Wyo

Owner Steve Handberg

Date of permit 6-17-86

Approved 6-21-86

Dwelling 2 story

Garage

Alteration

NOTES

Notes section with 10 horizontal lines.

Notes section with 30 horizontal lines.

Notes section with 30 horizontal lines.