

STANDARD INTERNATIONAL BOOKS

CITY
POSTAL

Re: 35 Westminster Avenue

March 26, 1973

Melanson & Son
16 Gray Street
Westbrook, Maine 04092

cc to: Douglas Marshall
35 Westminster Ave.

Gentlemen:

Permit is issued herewith to demolish porches on first and second floors and replace door with window on second floor. First floor is to have an open dock 6" x 10' subject to the following Building Code requirements.

No less than a 4 x 6 sill set with the 6" dimension upright is to be used with 2 x 8 floor joists 16" on center notched over 2 x 3 nailing strips.

The 10" scotubes are to extend at least 4' below grade and this office is to be notified before concrete is poured into them.

Very truly yours,

Harlo S. Smith
Plan Examiner

BSS/c



R3 RESIDENCE ZONE

APPLICATION FOR PERMIT

Class of Building or Type of Structure _____
Portland, Maine, March 23, 1973

PERMIT ISSUED

MAR 28 1973
00287
CITY OF PORTLAND

To the INSPECTOR OF BUILDINGS, PORTLAND, MAINE

The undersigned hereby applies for a permit to erect alter repair demolish install the following building structure equipment in accordance with the Laws of the State of Maine, the Building Code and Zoning Ordinance of the City of Portland, plans and specifications, if any, submitted herewith and the following specifications:

Location 35 Westminster Ave. Within Fire Limits? _____ Dist. No. _____
 Owner's name and address Douglas Marshall, same Telephone _____
 Lessee's name and address _____ Telephone _____
 Contractor's name and address Melanson & Son, 16 Gray St., Westbrook Telephone _____
 Architect _____ Specifications _____ Plans _____ No. of sheets _____
 Proposed use of building dwelling No. families 2
 Last use _____ No. families _____
 Material _____ No. stories _____ Heat _____ Style of roof _____ Roofing _____
 Other buildings on same lot _____
 Estimated cost \$ 950. Fee \$ 5.

General Description of New Work

To demolish porches on 1st and 2nd floors and replace door with window on second floor.
First floor will have an open deck. - 6'x10' This will be on the front - is not a means of egress
6 - ten inch sonotubes - 2x8 joists - wrought iron railings

**PERMIT ISSUED
WITH LETTER**

It is understood that this permit does not include installation of heating apparatus which is to be taken out separately by and in the name of the heating contractor. **PERMIT TO BE ISSUED TO** contractor

Details of New Work

Is any plumbing involved in this work? _____ Is any electrical work involved in this work? _____
 Is connection to be made to public sewer? _____ If not, what is proposed for sewage? _____
 Has septic tank notice been sent? _____ Form notice sent? _____
 Height average grade to top of plate _____ Height average grade to highest point of roof _____
 Size, front _____ depth _____ No. stories _____ solid or filled land? _____ earth or rock? _____
 Material of foundation _____ Thickness, top _____ bottom _____ cellar _____
 Kind of roof _____ Rise per foot _____ Roof covering _____
 No. of chimneys _____ Material of chimneys _____ of lining _____ Kind of heat _____ fuel _____
 Framing Lumber-Kind _____ Dressed or full size? _____ Corner posts _____ Sills _____
 Size Girder _____ Columns under girders _____ Size _____ Max. on centers _____
 Studs (outside walls and carrying partitions) 2x4-16" O. C Bridging in every floor and flat roof span over 8 feet.
 Joists and rafters: 1st floor _____, 2nd _____, 3rd _____, roof _____
 On centers: 1st floor _____, 2nd _____, 3rd _____, roof _____
 Maximum span: 1st floor _____, 2nd _____, 3rd _____, roof _____
 If one story building with masonry walls, thickness of walls? _____ height? _____

If a Garage

No. cars now accommodated on same lot _____, to be accommodated _____ number commercial cars to be accommodated _____
Will automobile repairing be done other than minor repairs to cars habitually stored in the proposed building? _____

APPROVED:

O.K. E.B. 3/26/73

Miscellaneous

Will work require disturbing of any tree on a public street? _____
Will there be in charge of the above work a person competent to see that the State and City requirements pertaining thereto are observed? yes.

CS 301

INSPECTION COPY

Signature of owner BY

Charles P. Melanson
Melanson & Son

NOTES

4/19/73
 Not completed
 J.H.

Aug 1-73
 Completed

Permit No. 73/ 287

Location 85 Westminster Ave

Owner Rufus Merrill

Date of permit 3/28/73

Notif. closing-in

Inspn. closing-in

Final Notif.

Final Inspn.

Cert. of Occupancy issued

Sinking Out Notice

Form Check Notice

Fee # 2459

CITY OF PORTLAND, MAINE Application for Permit to Install Wires

Permit No. _____
Issued Feb 4, 19 71
Portland, Maine

To the City Electrician, Portland, Maine:

The undersigned hereby applies for a permit to install wires for the purpose of conducting electric current, in accordance with the laws of Maine, the Electrical Ordinance of the City of Portland, and the following specifications:

(This form must be completely filled out - Minimum fee \$1.00)

Owner's Name and Address Douglas Marshall Tel. _____
 Contractor's Name and Address John Sabreguich Tel. 8926217
 Location 35 Wessmister Ave Use of Building apt 2
 Number of Families 2 Apartments 2 Stores _____ Number of Stories 2
 Description of Wiring: New Work Additions Alterations ✓
Change from 1-30amp to 2-100amp
 Pipe Cable ✓ Metal Molding BX Cable Plug Molding (No. of feet) _____
 No. Light Outlets Plugs Light Circuits Plug Circuits _____
 FIXTURES: No. Fluor or Strip Lighting (No. feet) _____
 SERVICE: Pipe Cable ✓ Under-ground No. of Wires Size _____
 METERS: Relocated 1 ✓ Added 1 Total No. Meters 2
 MOTORS: Number Phase H P Amps Volts Starter _____
 HEATING UNIT: Domestic (Oil) No Motors Phase H.P. _____
 Commercial (Oil) No Motors Phase H.P. _____
 Electric Heat (No of Rooms) _____

APPLIANCES: No Ranges Watts Brand Feeds (Size and No.) _____
 Ele. Heaters Watts _____
 Miscellaneous Watts Extra Cabinets or Panels _____
 Transformers Air Conditioners (No. Units) Signs (No. Units) _____
 Will commence 2/19 Ready to cover in 19 Inspection 19
 Amount of Fee \$ 2.00

Signed John Sabreguich

DO NOT WRITE BELOW THIS LINE

SERVICE	METER			GROUND		
VISITS: 1	2	3	4	5	6	
7	8	9	10	11	12	

REMARKS:

INSPECTED BY JW Hester (OVER)

NR 2/10/71

LOCATION *Westminster 35*
 INSPECTION DATE *2/17/71*
 WORK COMPLETED *2/17/71*
 TOTAL NO. INSPECTIONS
 REMARKS:

FEES FOR WIRING PERMITS EFFECTIVE JULY 31, 1968

WIRING		
1 to 30 Outlets		\$ 2.00
31 to 60 Outlets		3.00
Over 60 Outlets, each Outlet		.05
(Each twelve feet or fraction thereof of fluorescent lighting or any type of plug molding will be classed as one outlet).		
SERVICES		
Single Phase		2.00
Three Phase		4.00
MOTORS		
Not exceeding 50 H.P.		3.00
Over 50 H.P.		4.00
HEATING UNITS		
Domestic (Oil)		2.00
Commercial (Oil)		4.00
Electric Heat (Each Room)		.75
APPLIANCES		
Ranges, Cooking Tops, Ovens, Water Heaters, Disposals, Built-in Dishwashers, Dryers, and any permanent built-in appliance — each unit		1.50
MISCELLANEOUS		
Temporary Service, Single Phase		1.00
Temporary Service, Three Phase		2.00
Circuses, Carnivals, Fairs, etc.		10.00
Meets, relocate		1.00



FILL IN AND SIGN WITH INK

APPLICATION FOR PERMIT FOR HEATING, COOKING OR POWER EQUIPMENT

Portland, Maine, ... October 23, 1964

PERMIT ISSUED 01401 OCT 23 1964 CITY OF PORTLAND

To the INSPECTOR OF BUILDINGS, PORTLAND, ME.

The undersigned hereby applies for a permit to install the following heating, cooking or power equipment in accordance with the Laws of Maine, the Building Code of the City of Portland, and the following specifications:

Location 35 Westminister Ave. Use of Building Dwelling No. Stories 2 ~~New~~ Building Existing
Name and address of owner of appliance Douglas H. Marshall, 35 Westminister Ave.
Installer's name and address Ballard Oil & Equipment Company 135 Marginal Telephone

General Description of Work
To install Oil burning equipment in connection with existing steam heat. (conversion)

IF HEATER, OR POWER BOILER

Location of appliance Any burnable material in floor surface or beneath?
If so, how protected? Kind of fuel?
Minimum distance to burnable material, from top of appliance or top of furnace
From top of smoke pipe From front of appliance From sides or back of appliance
Size of chimney flue Other connections to same flue
If gas fired, how vented? Rated maximum demand per hour
Will sufficient fresh air be supplied to the appliance to insure proper and safe combustion?

IF OIL BURNER

Name and type of burner Esso-guntype Labeled by underwriters' laboratories? yes
Will operator be always in attendance? Does oil supply line feed from top or bottom of tank? bottom
Type of floor beneath burner concrete Size of vent pipe 1 1/2"
Location of oil storage basement Number and capacity of tanks 275 gals.
Low water shut off yes Make McDermiller No. 67
Will all tanks be more than five feet from any flame? yes How many tanks enclosed?
Total capacity of any existing storage tanks for fuel oil burners

IF COOKING APPLIANCE

Location of appliance Any burnable material in floor surface or beneath?
If so, how protected? Height of Legs, if any
Skirting at bottom of appliance? Distance to combustible material from top of appliance?
From front of appliance From sides and back From top of smokepipe
Size of chimney flue Other connections to same flue
Is hood to be provided? If so, how vented? Forced or gravity?
If gas fired, how vented? Rated maximum demand per hour

MISCELLANEOUS EQUIPMENT OR SPECIAL INFORMATION

Amount of fee enclosed? 2.00 (\$2.00 for one heater, etc., \$1.00 additional for each additional heater, etc., in same building at same time.)

APPROVED: H. E. M.

Will there be in charge of the above work a person competent to see that the State and City requirements pertaining thereto are observed? yes

Ballard Oil & Equipment Company

Signature of Installer by: [Signature]

CS 300

INSPECTION COPY



FILL IN AND SIGN WITH INK

OB 943

APPLICATION FOR PERMIT FOR HEATING, COOKING OR POWER EQUIPMENT

PERMIT ISSUED
01213
AUG 4 1949
CITY OF PORTLAND

Portland, Maine, August 2nd 1949

To the INSPECTOR OF BUILDINGS, PORTLAND, MAINE

The undersigned hereby applies for a permit to install the following heating, cooking or power equipment in accordance with the Laws of Maine, the Building Code of the City of Portland, and the following specifications:

Location 35 Westminster Ave. Use of Building Dwelling No. Stories 2 ~~Next to~~ Existing Existing
Name and address of owner of appliance Houglass H. Marshall, 35 Westminster Ave.
Installer's name and address Ballard Oil & Equipment Co. Telephone 2-1991

General Description of Work

To install One Fully Automatic Oil Burner under Steam Boiler

IF HEATER, OR POWER BOILER

Location of appliance or source of heat _____ Type of floor beneath appliance _____
If wood, how protected? _____ Kind of fuel? _____
Minimum distance to wood or combustible material, from top of appliance or casing top of furnace _____
From top of smoke pipe _____ From front of appliance _____ From sides or back of appliance _____
Size of chimney flue _____ Other connections to same flue _____
If gas fired, how vented? _____ Rated maximum demand per hour _____

IF OIL BURNER

Name and type of burner Esso, EGSL Labeled by underwriter's laboratories? yes
Will operator be always in attendance? no Does oil supply line feed from top or bottom of tank? bottom
Type of floor beneath burner Cement
Location of oil storage Basement Number and capacity of tanks 1 - 275
If two 275-gallon tanks, will three-way valve be provided? _____
Will all tanks be more than five feet from any flame? yes How many tanks fire proofed? none
Total capacity of any existing storage tanks for furnace burners no. 1 - 55 gallon drum none

IF COOKING APPLIANCE

Location of appliance _____ Kind of fuel _____ Type of floor beneath appliance _____
If wood, how protected? _____
Minimum distance to wood or combustible material from top of appliance _____
From front of appliance _____ From sides and back _____ From top of smokepipe _____
Size of chimney flue _____ Other connections to same flue _____
Is hood to be provided? _____ If so, how vented? _____
If gas fired, how vented? _____ Rated maximum demand per hour _____

MISCELLANEOUS EQUIPMENT OR SPECIAL INFORMATION

RECEIVED
AUG 3 1949
DEPT. OF BUILDINGS
CITY OF PORTLAND

Amount of fee enclosed? \$2.00 (\$1.00 for one heater, etc., 50 cents additional for each additional heater, etc., in same building at same time.)

APPROVED:
OK. 8.3.49. Pm

Will there be in charge of the above work a person competent to see that the State and City requirements pertaining thereto are observed? yes

Signature of Installer Ballard Oil & Equipment Co.

INSPECTION COPY

Permit No. K9/1219 A11911
Location 35 Westminster Ave
Owner Douglas L. Marshall
Date of permit 8/4/49
Approved 8/11/49 VJW

NOTES

- 1 Fuel Pipe
- 2 Vent Pipe
- 3 Kind of Heat Steam
- 4 Burner Rigidity & Supports
- 5 Name & Label
- 6 Stack Control
- 7 High Limit Control
- 8 Remote Control
- 9 Piping Support & Protection
- 10 Valves in Supply Line
- 11 Capacity of Tanks 275
- 12 Tank Rigidity & Supports
- 13 Tank Clearance
- 14 Oil Gauge
- 15 Instruction Card
- 16

55 gal drum not used
in connection with
oil burner under steam
boiler. A 275 gal tank is used. N/A

Memorandum from Department of Building Inspection, Portland, Maine

35 Westminister Avenue--Installation of oil burning equipment for Douglas H. Marshall
by Ballard Oil & Equipment Co.,--August 4, 1949

Permit is issued subject to the conditions:

1. The fuel oil tank (a 55 gallon drum is indicated) must not have a less thickness of shell than # 14 gauge.
2. Despite the small size of the fuel oil tank, both fill pipe and vent pipe are required to extend outside of the building in the same manner as for a larger tank and the same minimum size of vent pipe is required.
3. The tank requires non-burnable supports and to be firmly anchored to the supports and supports to the floor or otherwise so that there is not danger of mechanical injury to tank or piping, especially when the tank is nearly empty.

CC: Mr. Douglas H. Marshall
35 Westminister Avenue

WMD/B

(Signed) Warren McDonald
Inspector of Buildings



BALLARD SERVICE

HEATING OILS - HEATING ENGINES

DIAL 2 1991

Oil Burning Equipment - Commercial Refrigeration

AIR CONDITIONING EQUIPMENT

EDWARD P. HACKER
PRESIDENT AND TREASURER

135 MARGINAL WAY - PORTLAND 3, MAINE

August 5th 1949

Mr. Warren P. McDonald
Building Inspector
City Hall
Portland, Maine

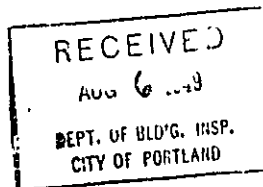

Dear Mr. McDonald:

Regarding Permit No. 01219 issued August 4th 1949 to installed oil burning equipment for Douglass H. Marshall, 35 Westminster Ave., in making the application for oil burner permit, a notation was made on our survey to move 275 gallon drum in order for us to get the 275 gallon tank into the cellar. This drum does not have any connection with the storage of oil for furnace burner but is used solely for the storage of oil for a kitchen range. We are returning the permit with a corrected application.

An error was made in applying for the permit of Charles H. Deering of 510 Ocean Ave. instead of 570 Ocean Ave. We are passing this so that the inspector will not be misled when he makes his inspection.

Yours very truly,

BALLARD OIL & EQUIPMENT CO.

R. H. Durton
R. H. Durton

RHD:AG
Encls(3)



OIL HEATING HEADQUARTERS SINCE 1920

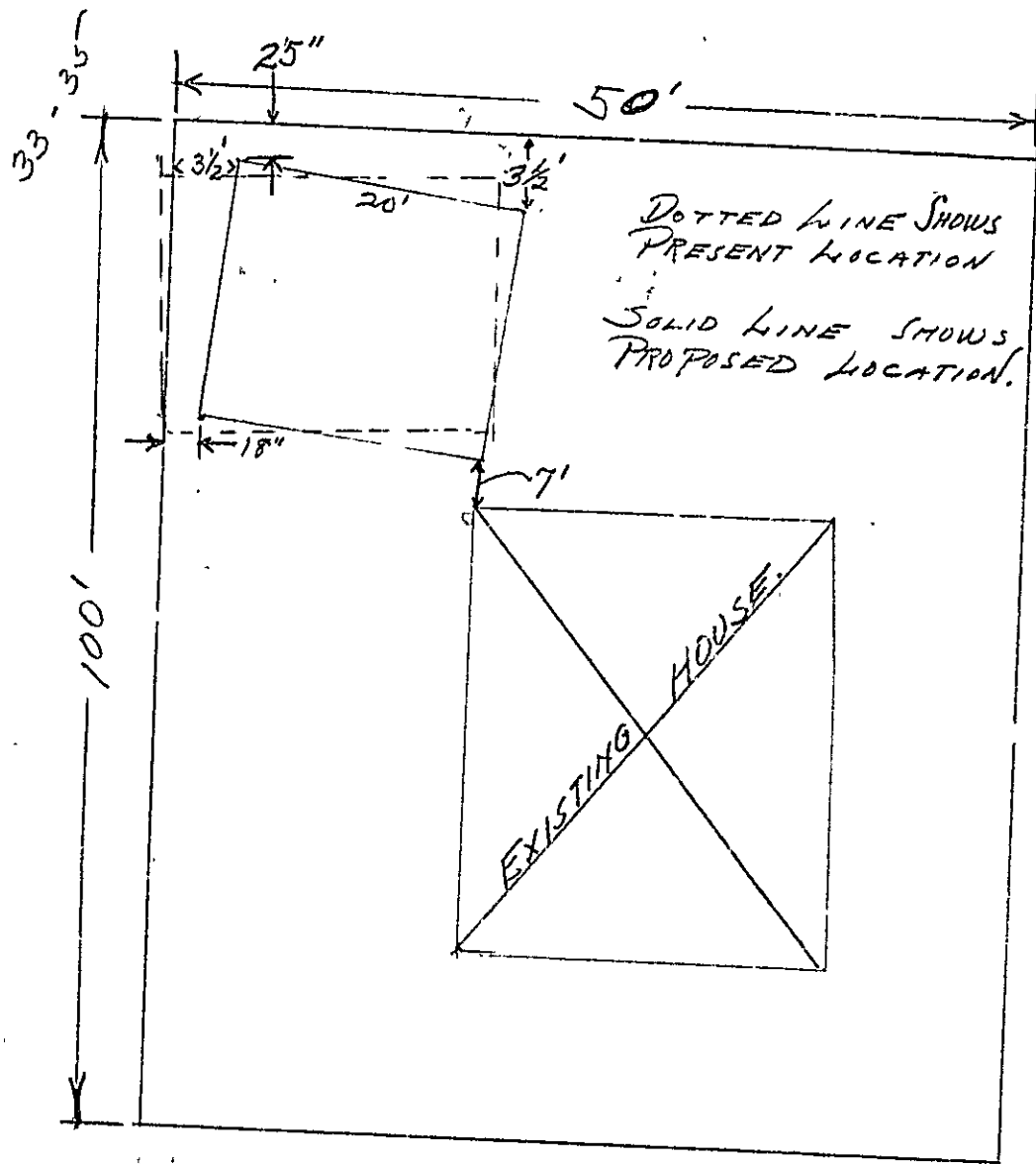

35 WESTMINSTER AVE.

RECEIVED
 SEP 23 1942
 DEPT. OF PUB. INSP.
 CITY OF PORTLAND



(RC) GENERAL RESIDENCE ZONE - C

APPLICATION FOR PERMIT

PERMIT ISSUED

Class of Building or Type of Structure third class

Permit No. 7-24
SEP 23 1942

Portland, Maine, September 23, 1942

To the INSPECTOR OF BUILDINGS, PORTLAND, ME.

The undersigned hereby applies for a permit to erect alter install the following building structure equipment in accordance with the Laws of the State of Maine, the Building Code of the City of Portland, plans and specifications, if any, submitted herewith and the following specifications:

Location 49 Westminster Avenue Within Fire Limits? no Dist. No. _____

Owner's name and address Deering Loan & Building Assoc. 648 Forest Ave telephone _____

Contractor's name and address F. G. Johnson Co., 3 Cliff St. Telephone 3-1630

Architect _____ Plans filed yes No. of sheets 1

Proposed use of building 2 car garage No. families _____

Other buildings on same lot dwelling house

Estimated cost \$ _____ Fee \$.50

Description of Present Building to be Altered

Material wood No. stories 1 Heat no Style of roof pitch Roofing asphalt

Last use 2 car garage No. families _____

General Description of New Work

To relocate building 18' x 20' as shown on plan
(this building is now located on lot line)

It is understood that this permit does not include installation of heating apparatus which is to be taken out separately by and in the name of the heating contractor.

Details of New Work

Is any plumbing work involved in this work? _____

Is any electrical work involved in this work? _____ Height average grade to top of plate _____

Size, front _____ depth _____ No. stories _____ Height average grade to highest point of roof _____

To be erected on solid or filled land? _____ earth or rock? _____

Material of foundation concrete slab Thickness, top _____ bottom _____ cel' ar _____

Material of underpinning _____ Height _____ Thickness _____

Kind of roof _____ Rise per foot _____ Roof covering _____

No. of chimneys _____ Material of chimneys _____ of lining _____

Kind of heat _____ Type of fuel _____ I- gas fitting involved? _____

Framing lumber - Kind _____ Dressed or full size? _____

Corner posts _____ Sills _____ Girt or ledger board? _____ Size _____

Material columns under girders _____ Size _____ Max. on centers _____

Studs (outside walls and carrying partitions) 2x4-16" O. C. Girders 6x8 or larger. Bridging in every floor and flat roof span over 8 feet _____ and corner posts all one piece in cross section.

Joists any _____ floor _____ 2nd _____ 3rd _____ roof _____

On centers, _____ 1st floor _____ 2nd _____ 3rd _____ roof _____

Maximum _____ 1st floor _____ 2nd _____ 3rd _____ roof _____

If one story building in masonry walls, thickness of walls? _____ height? _____

If a Garage

No. cars now accommodated on same lot 2 to be accommodated 2

Total number commercial cars to be accommodated none

Will automobile repairing be done other than minor repairs to cars habitually stored in the proposed building? no

Miscellaneous

Will above work require removal or disturbing of any shade tree on a public street? no

Will there be in charge of the above work a person competent to see that the State and City requirements pertaining thereto

observed? yes

Signature of owner By F. G. Johnson Co.
By M.B. Johnson

PERMISSION COPY

NOTIFICATION BY LETTER OR CLOSING BY IS WAIVED
CERTIFICATE OF OCCUPANCY



(R) GENERAL RESIDENCE 767

Permit No. 27
259

APPLICATION FOR PERMIT

Class of Building or Type of Structure 3rd. 1527

Portland, Maine, Mar. 28 1927

To the INSPECTOR OF BUILDINGS, PORTLAND, ME.

The undersigned hereby applies for a permit to erect ~~alter~~ the following building structure in accordance with the Laws of the State of Maine, the Building Code of the City of Portland, plans and specifications, if any, submitted herewith and the following specifications:

Location 75 Westminister Ave. Ward 9 Within Fire Limits? no Dist. No. --
 Owner's or ~~lessor's~~ name and address Bernard J. O'Brien 55 Westminister Ave. Telephone F6568J
 Contractor's name and address Same Telephone -----
 Architect's name and address -----
 Proposed use of building Private Garage 2 Car No. families -----
 Other buildings on same lot 2 Family Dwelling

Description of Present Building to be Altered

Material ----- No. stories ----- Heat ----- Styl. of roof ----- Roofing -----
 Last use ----- No. families -----

General Description of New Work

2 Car Private Garage

Details of New Work

Size, front 10 depth 10 No. stories 1 Height average grade to highest point of roof 12
 To be erected on solid or filled land? Solid earth or rock? Earth
 Material of foundation Brick Thickness, top ----- bottom -----
 Material of underpinning ----- Height ----- Thickness -----
 Kind of roof Flat Pitch Roof covering Asphalt Shingles
 No. of chimneys no Material of chimneys ----- of lining -----
 Kind of heat ----- Type of fuel ----- Distance, heater to chimney -----
 If oil burner, name and model -----
 Capacity and location of oil tanks -----
 Is gas fitting involved? ----- Size of service -----
 Corner posts 4x4 Sills 3x6 Girt or ledger board? no Size -----
 Material columns under girders ----- Size ----- Max. on centers -----
 Studs (outside walls and carrying partitions) 2x4-16" O.C. Girders 6x8 or larger. Bridging in every floor and flat roof span over 8 feet. Sills and corner posts all one piece in cross section.
 Joists and rafters: 1st floor Dirt, 2nd -----, 3rd -----, roof 2x4
 O.C. centers: 1st floor -----, 2nd -----, 3rd -----, roof 80"
 Maximum span: 1st floor -----, 2nd -----, 3rd -----, roof 10'-0
 If one story building with masonry walls, thickness of walls? ----- height? -----

If a Garage

No. cars now accommodated on same lot no, to be accommodated 2
 Total number commercial cars to be accommodated no
 Will automobile repairing be done other than minor repairs to cars habitually stored in the proposed building? no

Miscellaneous

Will above work require removal or disturbing of any shade tree on a public street? no
 Plans filed as part of this application? Yes No. sheets 1
 Estimated cost \$ 200 Fee \$.75
 Will there be in charge of the above work a person competent to see that the State and City requirements pertaining thereto are observed? Yes

INSPECTION COPY

Signature of owner -----

3086

615 21-0-21
Ward 21 Permit No. 239

Location 35 Westmoreton Ave

Owner Bernard J. Bice

Date of permit 4/5/21

Notif. closing-in

Inspn. closing-in

Final Notif.

Final Inspn. 6/10/21

Cert. of Occupancy issued

NOTES

Final inspection 6/10/21
Permittee not defined

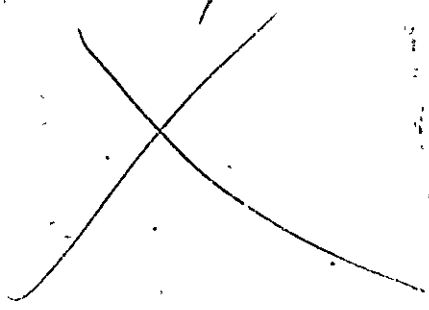



Location, ownership and detail must be correct, complete and legible. Separate application required for every building. Plans must be filed with this application.

APPLICATION FOR PERMIT TO BUILD

(3D CLASS BUILDING)

Portland, Me., December 11, 1919 19

To the
INSPECTOR OF BUILDINGS

33-35

The undersigned hereby applies for a permit to build, according to the following Specifications:—

Plans must be submitted in duplicate, one set to be filed with the Department and the duplicate set to be kept on the work and exhibited on demand. Approval of the Inspector of Buildings shall be kept on the work and exhibited on demand.

Location lot 9 Westminister Street Wd. 9

Name of owner is? DeForest Perkins Address 34 Columbia Rd

Name of mechanic is? Owner " " " "

Name of architect is? " " " "

Proposed occupancy of building (purpose)? Dwelling

If a dwelling or tenement house, for how many families? 2

Are there to be stores in lower story? No.

Size of lot, No. of feet front? _____; No. of feet rear? _____; No. of feet deep? _____

Size of building, No. of feet front? 24ft; No. of feet rear? 24ft; No. of feet deep? 42ft

No. of stories, front? 2; rear? _____

No. of feet in height from the mean grade of street to the highest part of the roof? 25ft

Distance from lot lines, front? _____ feet; side? _____ feet; side? _____ feet; rear? _____ feet

Firestop to be used? yes

Will the building be erected on solid or filled land? _____

Will the foundation be laid on earth, rock or piles? _____

If on piles, No. of rows? _____ distance on centres? _____ length of? _____

Diameter, top of? _____ diameter, bottom of? _____

Size of posts? 4x6 Studding 2x4 16 0 0 Sills 4x8 Roof Rafters 2x6 24 0 0

" girts? 4x4 Girders 6x8

" floor timbers? 1st floor 2x8 2d _____ 3d _____ 4th _____

O. C. " " " " 16 " " " "

Span " " " not over 16 ft " " " "

Braces, how put in? _____

Building, how framed? _____

Material of foundation? concrete thickness of? 12in laid with mortar? _____

Underpinning, material of? concrete blocks height of? 3 ft thickness of? 8 in

Will the roof be flat, pitch, mansard, or hip? hip Material of roofing? asphalt

Will the building be heated by steam, furnaces, stoves or grates? steam Will the flues be lined? yes

Will the building conform to the requirements of the law? yes

No. of brick walls? _____ and where placed? _____

Means of egress? _____

PERMIT MUST BE RECEIVED BEFORE BEGINNING WORK.

If the building is to be occupied as a Tenement House, give the following particulars:

What is the height of cellar or basement? _____

What will be the clear height of first story? _____ second? _____ third? _____

State what means of egress is to be provided? _____

_____ Scuttle and step ladder to roof? _____

Estimated Cost,
\$ 5000.

Signature of owner or authorized representative,

[Handwritten Signature]

Address, _____

Plans submitted? _____

Received by? _____

No. 51. 2 _____ 1919

APPLICATION FOR
PERMIT TO BUILD 3d CLASS BUILDING

LOCATION
No. 335 Westminster Street

Ward 9

*Approved by
Inspector on 12/11/19*

Inspector.

CONDITIONS

PERMIT GRANTED

December 11, 1919

Permit filed out by _____ 1919

Permit number _____

Plan number _____

FINAL REPORT

Has the work been completed in accordance with
this application and plans filed and approved? _____ 1919

Law been violated? _____

Nature of violation? _____

Violation removed when? _____ 1919

Estimated cost of building, etc., \$ _____

Building Inspector.

APPROVAL OF PLANS

Supervisor of Plans.

