

611 Brighton Avenue

March 25, 1975

Dr. Dino Stavros
611 Brighton Ave.
Portland, Maine

Re: 611 Brighton Ave.

Dear Dr. Stavros:

After the winter months have passed and the snows are receding our inspectors occasionally notice problems of line fences, especially where a parking lot area may abut a fence line of another's property.

Such is the case which has come to my attention between your property and the fence next to 607 Brighton Ave. (a professional use next to a residential).

Snow plowing is often the problem which can cause fence and line property damage to shrubs etc., either yours or an abutters.

As you are the recent new owner of the property, I would like to request and suggest that you entertain the following in order to avoid the deteriorating effect of pressure from parked vehicles and the winter snow plowing problem against a fence.

1. Would you provide either a highway bumper guard along the fence line to keep vehicles from backing up to it.
2. On an annual basis would you instruct your snow plowing agent to plow in another direction or at an, rate contain the snow on your lot such that the fence line of the abutter's is not damaged by such snow pressure.

Your cooperation on this condition will be appreciated. If you have any questions, I'd appreciate hearing from you.

Very truly yours,

R. Lovell Brown

RLB:k

PERMIT TO INSTALL PLUMBING

Date Issued **August 6, 1974**

Portland Plumbing Inspector

By **ERNOLD R GOODWIN**

AUG 7 1974

Date **ERNOLD R. GOODWIN**
By

SEP 23 1974

Date **ERNOLD R. GOODWIN**
By

App. Final Insp.
CHIEF PLUMBING INSPECTOR

- Type of Bldg.
- Commercial
 - Residential
 - Single
 - Multi Family
 - New Construction
 - Remodeling

PERMIT NUMBER **3799**

Address **611 Brighton Ave.**

Installation For **Dentist**

Owner of Bldg. **Dr. Dino Stabios**

Owner's Address: **same**

Plumber: **Dana Aaskov**

Date: **8-6-74**

NEW	REPL		NO.	FEE
4		SINKS		
	1	LAVATORIES	4	8.00
	1	TOILETS	1	2.00
		BATH TUBS	1	.60
		SHOWERS		
4		DRAINS FLOOR SURFACE		
		HOT WATER TANKS	4	2.40
		TANKLESS WATER HEATERS		
		GARBAGE DISPOSALS		
		SEPTIC TANKS		
		HOUSE SEWERS		
		ROOF LEADERS		
		AUTOMATIC WASHERS		
		DISHWASHERS		
		OTHER		
		Base Fee		3.00
			TOTAL	10 16.00

Building and Inspection Services Dept.: Plumbing Inspection



APPLICATION FOR PERMIT

PERMIT ISSUED

B.O.C.A. USE GROUP

00681 JUL 22 1974

B.O.C.A. TYPE OF CONSTRUCTION

ZONING LOCATION _____ PORTLAND, MAINE, July 19, 1974

CITY of PORTLAND

To the DIRECTOR OF BUILDING & INSPECTION SERVICES, PORTLAND, MAINE

The undersigned hereby applies for a permit to erect, alter, repair, demolish, move or install the following building, structure, equipment or change use in accordance with the Laws of the State of Maine, the Portland B.O.C.A. Building Code and Zoning Ordinance of the City of Portland with plans and specifications, if any, submitted herewith and the following specifications:

LOCATION 611 Brighton Avenue, D.W.D. Fire District #1 #2

1. Owner's name and address Dr. Diana Stavros, same Telephone

2. Lessee's name and address Telephone

3. Contractor's name and address Everett Dobson & Sons, Box 3679, Portland Telephone 797-2722

4. Architect Specifications Plans yes No. of sheets 1

Proposed use of building Dentists office No. families

Last use Dentists offices No. families

Material No. stories Heat Style of roof Roofing

Other buildings on same lot

Estimated contractual cost \$ 2,000 Fee \$ 8.00

FIELD INSPECTOR—Mr. Hoffew..... GENERAL DESCRIPTION

This application is for: @ 775-5451 To install new partitions as per plan on first floor only

Dwelling Ext. 234 To lower ceilings 4" -first floor, hall & one room on second floor

Garage

Masonry Bldg.

Meta! Bldg. Stamp of Special Conditions

Alterations

Demolitions

Change of Use

Other

NOTE TO APPLICANT: Separate permits are required by the installers and subcontractors of heating, plumbing, electrical and mechanicals.

PERMIT IS TO BE ISSUED TO 1 2 3 4

Other:

DETAILS OF NEW WORK

Is any plumbing involved in this work? Is any electrical work involved in this work?

Is connection to be made to public sewer? If not, what is proposed for sewage?

Has septic tank notice been sent? Form notice sent?

Height average grade to top of plate Height average grade to highest point of roof

Size, front depth No. stories solid or filled land? earth or rock?

Material of foundation Thickness, top bottom cellar

Kind of roof Rise per foot Roof covering

No. of chimneys Material of chimneys of lining Kind of heat fuel

Framing Lumber—Kind Dressed or full size? Corner posts Sills

Size Girder Columns under girders Size Max. on centers

Studs (outside walls and carrying partitions) 2x4-16" O. C. Bridging in every floor and flat roof span over 8 feet.

Joists and rafters: 1st floor, 2nd, 3rd, roof

On centers: 1st floor, 2nd, 3rd, roof

Maximum span: 1st floor, 2nd, 3rd, roof

If one story building with masonry walls, thickness of walls? height?

IF A GARAGE

No. cars now accommodated on same lot, to be accommodated ... number commercial cars to be accommodated ...

Will automobile repairing be done other than minor repairs to cars habitually stored in the proposed building?

APPROVALS BY:

DATE

MISCELLANEOUS

BUILDING INSPECTION—PLAN EXAMINER

Will work require disturbing of any tree on a public street?

ZONING:

BUILDING CODE: O.K. E.S. 7/22/74

Will there be in charge of the above work a person competent to see that the State and City requirements pertaining thereto are observed? ..yes...

Fire Dept.:

Health Dept.:

Others:

Signature of Applicant Everett Dobson Phone #

Type Name of above Everett Dobson & Sons 1 2 3 4

Other and Address

FIELD INSPECTOR'S COPY

NOTES

7-30-74 ~~work~~ started
 8-12-74 ~~work~~
 8-19-74 ~~work~~
 8-26-74 ~~work~~
 9-10-74 ~~work~~ told contractor to fill
 with grade white plastic
 sup. culm @
 9-18-74 work about completed
 9-23-74 same
 10-15-74 completed

Permit No. 74/68
 Location ~~...~~
 Owner ~~...~~
 Date of Permit 6/1/73
 Approved D. Stinson
 2/22/74

SAM

A large section of the page is a grid of horizontal lines, likely for recording data or observations. The top portion of this grid is crossed out with a large 'X'.

CITY OF PORTLAND, MAINE
Application for Permit to Install Wires

2003

Permit No. 2053

Issued 8/19 8/19/74

Portland, Maine 7/30 1974

To the City Electrician, Portland, Maine:

The undersigned hereby applies for a permit to install wires for the purpose of conducting electric current, in accordance with the laws of Maine, the Electrical Ordinance of the City of Portland, and the following specifications:

(This form must be completely filled out - Minimum Fee, \$1.00)

Owner's Name and Address Dr. Viona Stavros Tel. 751-2817

Contractor's Name and Address Charles C. Mastroluca Tel. 751-2817

Location 611 Brighton Ave Use of Building Dental Office

Number of Families Apartments Stores Number of Stories

Description of Wiring: New Work Additions Alterations

Pipe Cable Metal Molding BX Cable Plug Molding (No. of feet)

No. Light Outlets 30 Plugs 20 Light Circuits 5 Plug Circuits 5 3.00

FIXTURES: No. Floor or Strip Lighting (No. feet)

SERVICE: Pipe Cable Underground No. of Wires 7 Size 4/0 2.00

METERS: Relocated Added Total No. Meters 1 Volts Starter

MOTORS: Number 5 Phase 1 H. P. 5 Total Amps Phase H.P. 12.50

HEATING UNITS: Domestic (Oil) No. Motors Phase H.P. 5.00

Commercial (Oil) No. Motors Phase H.P. 2.00

Electric Heat (No. of Rooms) Phase H.P. 2.00

APPLIANCES: No. Ranges Watts Brand Feeds (Size and No.) 2.00

Elec. Heaters Watts Extra Cabinets or Panels

Miscellaneous Watts Signs (No. Units)

Transformers Air Conditioners (No. Unit) Inspection 8/1 19 74

Will commence 7/31 19 74 Ready to cover in 19. Service

Amount of Fee \$ 2.00 12.50

lic. # 2387 Signed C. Mastroluca

DO NOT WRITE BELOW THIS LINE

SERVICE VISITS: 1 8/19/74 2 3 4 5 6
7 8 9 10 11 12

REMARKS: SERVICES
completed
8/19/74

INSPECTED BY [Signature]
(OVER)

LOCATION
 INSPECTION DATE
 WORK COMPLETED
 TOTAL NO. INSPECTIONS
 REMARKS:

FEE S FOR WIRING PERMITS EFFECTIVE JULY 31, 1963

WIRING	\$ 2.00
1 to 30 Outlets	3.00
31 to 60 Outlets	.05
Over 60 Outlets, each Outlet (Each twelve feet or fraction thereof of fluorescent lighting or any type of plug molding will be classed as one outlet).	
SERVICES	2.00
Single Phase	4.00
Three Phase	
MOTORS	3.00
→ Not exceeding 50 H.P.	4.00
Over 50 H.P.	
HEATING UNITS	2.00
Domestic (Oil)	4.00
Commercial (Oil)	.75
Electric Heat (Each Room)	
APPLIANCES	
Ranges, Cooking Tops, Ovens, Water Heaters, Disposals, Built-in Dishwashers, Dryers, and any permanent built-in appliance — each unit	1.50
MISCELLANEOUS	1.00
Temporary Service, Single Phase	2.00
Temporary Service, Three Phase	10.00
Circuses, Carnivals, Fairs, etc.	1.00
Meters, relocate	1.00
Distribution Cabinet or Panel, per unit	2.00
Transformers, per unit	2.00
Air Conditioners, per unit	2.00
Signs, per unit	
ADDITIONS	1.00
5 Outlets, or less	
Over 5 Outlets, Regular Wiring Rates	

611 BRIGHTON AVENUE



10

APPLICATION FOR PERMIT

PERMIT ISSUED

B.O.C.A. USE GROUP

B.O.C.A. TYPE OF CONSTRUCTION 007.37

ZONING LOCATION PORTLAND, MAINE July 25, 1983

JUL 25 1983

CITY of PORTLAND

To the CHIEF OF BUILDING & INSPECTION SERVICES, PORTLAND, MAINE

The undersigned hereby applies for a permit to erect, alter, repair, demolish, move or install the following building, structure, equipment or change use in accordance with the Laws of the State of Maine, the Portland B.O.C.A. Building Code and Zoning Ordinance of the City of Portland with plans and specifications, if any, submitted herewith and the following specifications:

LOCATION ... 611 Bri.hton Avenue

1. Owner's name and address ... Pino G. Stabros - same Fire District #1 #2

2. Lessee's name and address ... Stabros & Illuminati - same Telephone 773-4597

3. Contractor's name and address ... Bill Thompson - P. O. Box 356 Standish Telephone same

Proposed use of building ... dental office with alterations No. of sheets

Last use ... same No. families

Material ... No. stories Heat Style of roof Roofing

Other buildings on same lot

Estimated contractual cost \$ 10,500

FIELD INSPECTOR—Mr. @ 775-5451

Appeal Fees

Base Fee 63.00

Late Fee

TOTAL \$ 65.00

To remove non-bearing partition, to enlarge open area for additional office area as per plans. 1 sheet of plans; also correct new partitions.

send permit to # 2 2 - 04102

Stamp of Special Conditions

NOTE TO APPLICANT: Separate permits are required by the installers and subcontractors of heating, plumbing, electrical and mechanicals.

DETAILS OF NEW WORK

Is any plumbing involved in this work? yes

Is any electrical work involved in this work? yes

Is connection to be made to public sewer? yes

If not, what is proposed for sewage?

Has septic tank notice been sent?

Form notice sent?

Height average grade to top of plate

Height average grade to highest point of roof

Size, front depth

No. stories

solid or filled land?

earth or rock?

Material of foundation

Thickness, top

bottom

cellar

Kind of roof

Rise per foot

Roof covering

No. of chimneys

Material of chimneys

of lining

Kind of heat

fuel

Framing Lumber—Kind

Dressed or full size?

Corner posts

Sills

Size Girder

Columns under girders

Size

Max. on centers

Studs (outside walls and carrying partitions) 2x4-16" O. C. Bridging in every floor and flat roof span over 8 feet.

Joists and rafters:

On centers: 1st floor

2nd

3rd

roof

Maximum span: 1st floor

2nd

3rd

roof

If one story building with masonry walls, thickness of walls?

height?

IF A GARAGE

No. cars now accommodated on same lot

to be accommodated

number commercial cars to be accommodated

Will automobile repairing be done other than minor repairs to cars habitually stored in the proposed building?

APPROVALS BY: DATE

BUILDING INSPECTION—PLAN EXAMINER

ZONING:

BUILDING CODE:

Fire Dept.:

Health Dept.:

Others:

MISCELLANEOUS

Will work require disturbing of any tree on a public street?

Will there be in charge of the above work a person competent to see that the State and City requirements pertaining thereto are observed?

Signature of Applicant Phone # same

Type Name of above John J. Illuminati

Other 1 2 3 4

and Address

FIELD INSPECTOR'S COPY

APPLICANT'S COPY

OFFICE FILE COPY

2nd Floor

Remove existing walls

Place new partitions

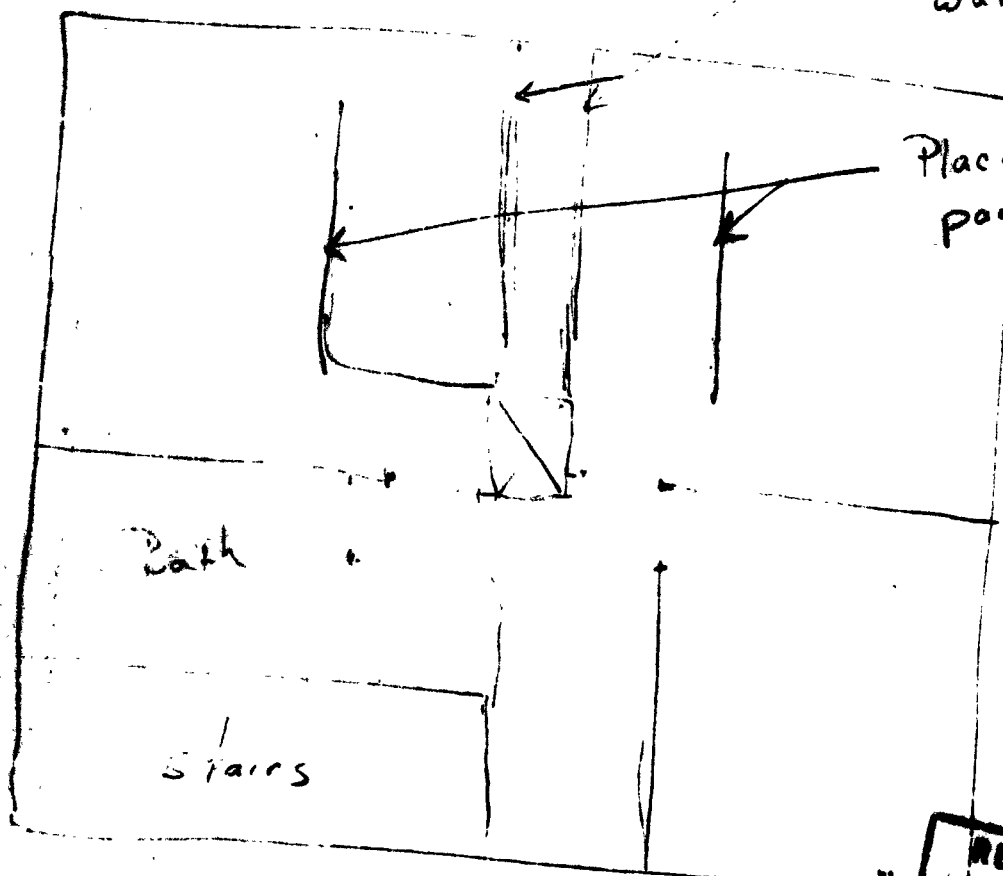

RECEIVED
JUL 25 1963
DEPT. OF HALL BLDG.
CITY OF PHOENIX

APPLICATION FOR PERMIT

PERMIT ISSUED

B.O.C.A. USE GROUP

JUL 25 1983

B.O.C.A. TYPE OF CONSTRUCTION 00757

July 25, 1983

ZONING LOCATION PORTLAND, MAINE

CITY OF PORTLAND

To the CHIEF OF BUILDING & INSPECTION SERVICES, PORTLAND, MAINE

The undersigned hereby applies for a permit to erect, alter, repair, demolish, move or install the following building, structure, equipment or change use in accordance with the Laws of the State of Maine, the Portland B.O.C.A. Building Code and Zoning Ordinance of the City of Portland with plans and specifications, if any, submitted herewith and the following specifications:

LOCATION ... 611 Brighton Avenue ... Fire Distric #1 [] #2 []
1. Owner's name and address ... Dino G. Stabros - same ... Telephone 773-4597
2. Lessee's name and address ... Stabros & Illuminati - same ... Telephone same
3. Contractor's name and address ... Bill Thompson - P. O. Box 356 Standish ... Telephone ...

Proposed use of building ... dental office with alterations ... No. of sheets ...
Last use ... same ... No. families ...
Material ... No. stories ... Heat ... Style of roof ... Roofing ...

Other buildings on same lot ...
Estimated contractual cost \$ 10,500 ... Appeal Fees \$...
Base Fee ... 65.00 ...
Late Fee ... 65.00 ...
TOTAL \$...

FIELD INSPECTOR—Mr. ... @ 775-5451

To remove non-bearing partition, to ~~expand~~ open area for additional office area as per plans. 1 sheet of plans, also to erect new partitions. Stamp of Special Conditions

send permit to # 2 - 04102

NOTE TO APPLICANT: Separate permits are required by the installers and subcontractors of heating, plumbing, electrical and mechanicals.

DETAILS OF NEW WORK

Is any plumbing involved in this work? ... yes ... Is any electrical work involved in this work? ... yes
Is connection to be made to public sewer? ... yes ... If not, what is proposed for sewage? ...
Has septic tank notice been sent? ... Form notice sent? ...
Height average grade to top of plate ... Height average grade to highest point of roof ...
Size, front ... depth ... No. stories ... solid or filled land? ... earth or rock? ...
Material of foundation ... Thickness, top ... bottom ... cellar ...
Kind of roof ... Rise per foot ... Roof covering ...
No. of chimneys ... Material of chimneys ... of lining ... Kind of heat ... fuel ...
Framing Lumber—Kind ... Dressed or full size? ... Corner posts ... Sills ...
Size Girder ... Columns under girders ... Size ... Max. on centers ...
Studs (outside walls and carrying partitions) 2x4-16" O. C. Bridging in every floor and flat roof span over 8 feet.
Joists and rafters: 1st floor ... 2nd ... 3rd ... roof ...
On centers: 1st floor ... 2nd ... 3rd ... roof ...
Maximum span: 1st floor ... 2nd ... 3rd ... roof ...
If one story building with masonry walls, thickness of walls? ... height? ...

IF A GARAGE

No. cars now accommodated on same lot ... , to be accommodated ... number commercial cars to be accommodated ...
Will automobile repairing be done other than minor repairs to cars habitually stored in the proposed building? ...

APPROVALS BY: DATE
BUILDING INSPECTION—PLAN EXAMINER ...
ZONING: ...
BUILDING CODE: ...
Fire Dept.: ...
Health Dept.: ...
Others: ...

MISCELLANEOUS
Will work require disturbing of any tree on a public street? ...
Will there be in charge of the above work a person competent to see that the State and City requirements pertaining thereto are observed? ...

Signature of Applicant ... Phone # ... same ...
Type Name of above ... John J Illuminati ... 1 [] 2 [] 3 [] 4 []
Other ... and Address ...

FIELD INSPECTOR'S COPY APPLICANT'S COPY OFFICE FILE COPY

Handwritten signature: MA Carroll

Permit No. 83/257

Location 111 South Ave.

Owner Dins & Stabron

Date of permit 7-25-83

Approved 7-25-83

Dwelling - Dental Office

Garage

Alteration

NOTES

8/1/83 - All man hearing
Explain what affected -
Back Chrylto R

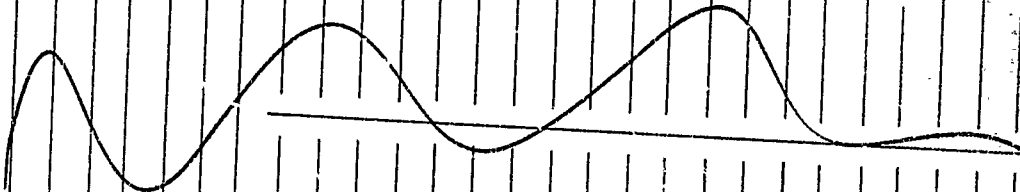



APPLICATION FOR PERMIT
DEPARTMENT OF BUILDING INSPECTIONS SERVICES
ELECTRICAL INSTALLATIONS

Date July 26, 1983
 Receipt and Permit number B. 08049

To the CHIEF ELECTRICAL INSPECTOR, Portland, Maine:

The undersigned hereby applies for a permit to make electrical installations in accordance with the laws of Maine, the Portland Electrical Ordinance, the National Electrical Code and the following specifications:

LOCATION OF WORK: 611 Brighton Avenue
 OWNER'S NAME: Dr. Stavros ADDRESS: same

		FEES
OUTLETS:	Receptacles _____ Switches _____ Plugmold _____ ft. TOTAL <u>1-30</u>	<u>3.00</u>
FIXTURES: (number of)	Incandescent _____ Flourescent <u>6</u> (not strip) TOTAL <u>6</u>	<u>3.00</u>
	Strip Flourescent _____ ft.	
SERVICES:	Overhead _____ Underground _____ Temporary _____ TOTAL amperes _____	
METERS: (number of)	
MOTORS: (number of)	Fractional _____	
	1 HP or over _____	
RESIDENTIAL HEATING:	Oil or Gas (number of units) _____	
	Electric (number of rooms) _____	
COMMERCIAL OR INDUSTRIAL HEATING:	Oil or Gas (by a main boiler) _____	
	Oil or Gas (by separate units) _____	
	Electric Under 20 kws _____ Over 20 kws _____	
APPLIANCES: (number of)	Ranges _____ Water Heaters _____	
	Cook Tops _____ Disposals _____	
	Wall Ovens _____ Dishwashers _____	
	Dryers _____ Compactors _____	
	Fans _____ Others (denote) _____	
	TOTAL _____	
MISCELLANEOUS: (number of)	Branch Panels <u>1</u> _____	<u>1.00</u>
	Transformers _____	
	Air Conditioners Central Unit _____	
	Separate Units (windows) _____	
	Signs 20 sq. ft. and under _____	
	Over 20 sq. ft. _____	
	Swimming Pools Above Ground _____	
	In Ground _____	
	Fire/Burglar Alarms Residential _____	
	Commercial _____	
	Heavy Duty Outlets, 220 Volt _____	
	0 amps and under _____	
	over 30 amps _____	
	Circus, Fairs, etc. _____	
	Alterations to wires _____	
	Repairs after fire _____	
	Emergency Lights, battery _____	
	Emergency Generators _____	
	INSTALLATION FEE DUE: _____	
	FOR ADDITIONAL WORK NOT ON ORIGINAL PERMIT DOUBLE FEE DUE: _____	
	FOR REMOVAL OF A "STOP ORDER" (304-16.b) _____	
	TOTAL AMOUNT DUE: <u>7.00</u>	

INSPECTION:

Will be ready on _____, 19__; or Will Call OK

CONTRACTOR'S NAME: Douglass Electric

ADDRESS: Box 158, Standish

TEL.: 642-3118

MASTER LICENSE NO.: 2432 SIGNATURE OF CONTRACTOR: Bert Douglass

LIMITED LICENSE NO.: _____

INSPECTOR'S COPY — WHITE

OFFICE COPY — CANARY

CONTRACTOR'S COPY — GREEN



APPLICATION FOR PERMIT
DEPARTMENT OF BUILDING INSPECTIONS SERVICES
ELECTRICAL INSTALLATIONS

Date August 1 1988
 Receipt and Permit number 2

To the **CHIEF ELECTRICAL INSPECTOR, Portland, Maine**
 The undersigned hereby applies for a permit to make electrical installation in accordance with the laws of
 Maine, the Portland Electrical Ordinance, the National Electrical Code and the following specifications:

LOCATION OF WORK: 611 Brighton Avenue
 OWNER'S NAME: Dr. Stravos ADDRESS: same

OF OUTLETS: _____ FEET _____
 Receptacles 3 Switches 1 Plugmold _____ TOTAL 1-30 _____

FIXTURES: (number of) _____ FEET _____
 Incandescent _____ Fluorescent _____ (not strip) TOTAL _____
 Strip Fluorescent _____ ft. _____

SERVICES: _____
 Overhead _____ Underground _____ Temporary _____ TOTAL amperes _____

METERS: (number of) _____
 MOTORS: (number of) _____

Fractional _____
 1 HP or over _____

RESIDENTIAL HEATING: _____
 Oil or Gas (number of units) _____
 Electric (number of rooms) _____

COMMERCIAL OR INDUSTRIAL HEATING: _____
 Oil or Gas (by a main boiler) _____
 Oil or Gas (by separate units) _____
 Electric Under 20 kws _____ Over 20 kws _____

APPLIANCES: (number of) _____

Ranges _____	Water Heaters _____
Cook Tops _____	Disposals _____
Wall Ovens _____	Dishwashers _____
Dryers _____	Compactors _____
Fans _____	Others (denote) _____
TOTAL <u>1</u> _____	_____

MISCELLANEOUS: (number of) _____ 1.50
 Branch Panels _____
 Transformers _____

Air Conditioning: Central Unit _____
 Separate Units (windows) _____

Signs 20 sq. ft. and under _____
 Over 20 sq. ft. _____

Swimming Pools: Above Ground _____
 In Ground _____

Fire/Burglar Alarms Residential _____
 Commercial _____

Heavy Duty Outlets, 220 Volt (such as welders) 30 amps and under _____
 over 30 amps _____

Circus, Fairs, etc. _____
 Alterations to wires _____
 Repairs after fire _____
 Emergency Lights, battery _____
 Emergency Generators _____

FOR ADDITIONAL WORK NOT ON ORIGINAL PERMIT _____ INSTALLATION FEE DUE: _____
 FOR REMOVAL OF A "STOP ORDER" (304-16.b) _____ DOUBLE FEE DUE: _____
 TOTAL AMOUNT DUE: _____ 5.00 Min.

INSPECTION: _____
 Will be ready on 9-1, 1988; or Will Call _____

CONTRACTOR'S NAME: Richard Libby
 ADDRESS: 29 Alfred St., So. Portland, ME 04106
 TEL.: 799-1874

MASTER LICENSE NO.: 02312
 LIMITED LICENSE NO.: _____
 SIGNATURE OF CONTRACTOR: Richard Libby

INSPECTOR'S COPY - WHITE
 OFFICE COPY - CANARY
 CONTRACTOR'S COPY - GREEN

PROPRIETARY SCHOOL INSPECTION

TO: Judith Malcolm, Maine State Department of Education

FROM: Kevin W. Carrall - Portland S.P.D. #I603

NAME OF SCHOOL: Dental Careers Institute

*Blot
File*

LOCATION: 611 Brighton Ave., Portland, ME

Jan

Please inspect subject school for factors below and report back in writing.

1. General plumbing, special emphasis on cross-connections and safety of domestic hot water system.

Good. No cross connections found.

2. Private sewage disposal system, general and malfunction, be as specific as possible.

N/A

3. Public sewage system hook up, name of utility.

Portland Water District

Private overboard discharge license. Number *N/A*

4. Number of toilet facilities: male female (one each)

5. Private water supply system, describe.

N/A

6. Public water source, name of utility.

Portland Water District

7. Numbers of fixtures in use. *19 Nineteen*

8. Check if eating/dining facilities exist. *NO*

9. Check if gym with showers exist. *NO*

10. Number of students. *10/30*

11. Please comment on anything else you feel is within the scope of this agency and pertinent.

*Nothing unusual, all in good repair
& good working order*

Jan 5 1996
Date of Inspection

Kevin W. Carrall I-603
Inspector Signature