



June 3, 1976

James Merrill  
46 Columbia Road

RE: 46 Columbia Road

Dear Mr. Merrill,

Permit to construct a 10' x 16' open deck is issued as per sketch, using 10" sonotubes 4' below grade with 2x8 floor joists 16" o.c. notched over a 2x3 nailing strip on the 4x6 (all one piece in cross section set with the 6" dimension upright). While the permit specifies a 2x10 header over the opening of the sliding glass door, I believe you mean to use a double 2x10 over that 6' opening.

Very truly yours,

Earle S Smith  
Plan Examiner

ESS:mas

June 3, 1976

James Merrill  
46 Columbia Road

RE: 46 Columbia Road

Dear Mr. Merrill,

Permit to construct a 10' x 16' open deck is issued as per sketch, using 10" sonotubes 4' below grade with 2x8 floor joists 16" o.c. notched over a 2x3 nailing strip on the 4x6 (all one piece in cross section set with the 6" dimension upright). While the permit specifies a 2x10 header over the opening of the sliding glass door, I believe you mean to use a double 2x10 over that 6' opening.

Very truly yours,

Earle S Smith  
Plan Examiner

ESS:mes



# APPLICATION FOR PERMIT

B.O.C.A. USE GROUP .....

B.O.C.A. TYPE OF CONSTRUCTION .....

ZONING LOCATION R-5

PORTLAND, MAINE, June 1, 1976

0464

JUN 4 1976

CITY OF PORTLAND

To the DIRECTOR OF BUILDING & INSPECTION SERVICES, PORTLAND, MAINE

The undersigned hereby applies for a permit to erect, alter, repair, demolish, move or install the following building, structure, equipment or change use in accordance with the Laws of the State of Maine, the Portland B.O.C.A. Building Code and Zoning Ordinance of the City of Portland with plans and specifications, if any, submitted herewith and the following specifications:

LOCATION ... 46 Columbia Rd. .... Fire District #1  #2

1. Owner's name and address James Merrill same Telephone 774-0773

2. Lessee's name and address Telephone 797-4535

3. Contractor's name and address owner Plans No. of sheets

4. Architect Specifications No. families 1

Proposed use of building dwelling No. families

Last use Roofing

Material No. stories Heat Style of roof

Other buildings on same lot Fee \$ 5.00

Estimated contractual cost \$ 800

FIELD INSPECTOR—Mr. Reitze @ 775-5451 Ext. 234

### GENERAL DESCRIPTION

This application is for:

Dwelling To construct a 10'x16' deck as per sketch.

Garage 10" sonotubes - 4' below grade

Masonry Bldg. 2 - 2x8's floor joists, 4x6 solid sills

Metal Bldg. To change 2 regular windows to sliding glass door - 6 ft span

Alterations decking 1" boards Stamp of Special Conditions 2x10 header

Demolitions

Change of Use

Other

**PERMIT ISSUED WITH LETTER**

NOTE TO APPLICANT: Separate permits are required by the installers and subcontractors of heating, plumbing, electrical and mechanicals.

PERMIT IS TO BE ISSUED TO 1  2  3  4

Other: .....

### DETAILS OF NEW WORK

Is any plumbing involved in this work? Is any electrical work involved in this work?

Is connection to be made to public sewer? If not, what is proposed for sewage?

Has septic tank notice been sent? Form notice sent?

Height average grade to top of plate Height average grade to highest point of roof

Size, front depth No. stories solid or filled land? earth or rock?

Material of foundation Thickness, top bottom cellar

Kind of roof Rise per foot Roof covering

No. of chimneys Material of chimneys of lining Kind of heat fuel

Framing Lumber—Kind Dressed or full size? Corner posts Sills

Size Girder Columns under girders Size Max. on centers

Studs (outside walls and carrying partitions) 2x4-16" O. C. Bridging in every floor and flat roof span over 8 feet.

Joists and rafters: 1st floor, 2nd, 3rd, roof

On centers: 1st floor, 2nd, 3rd, roof

Maximum span: 1st floor, 2nd, 3rd, roof height?

If one story building with masonry walls, thickness of walls?

### IF A GARAGE

No. cars now accommodated on same lot, to be accommodated .. number commercial cars to be accommodated ..

Will automobile repainting be done other than minor repairs to cars habitually stored in the proposed building?

APPROVALS BY: DATE

BUILDING INSPECTION—PLAN EXAMINER .....

ZONING: O.R. M.G. 6/1/76

BUILDING CODE: O.R. S.S. 6/1/76

Fire Dept.: .....

Health Dept.: .....

Others: .....

### MISCELLANEOUS

Will work require disturbing of any tree on a public street? ..

Will there be in charge of the above work a person competent to see that the State and City requirements pertaining thereto are observed? yes

Signature of Applicant James Merrill Phone # .....

Type Name of above James Merrill 1  2  3  4

Other .....

and Address: .....

FIELD INSPECTOR'S COPY

NOTES

June 10, 1971. planting  
 5-17-76 not completed  
 7-22-76 completed

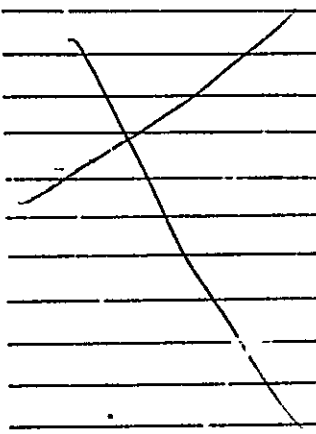

Permit No. 76-10114  
 Location 410 Adventure Rd.  
 Owner James J. Maxwell  
 Date of permit 10/11/70  
 Approved \_\_\_\_\_

Two large columns of horizontal lines for additional notes or data entry.

**CITY OF PORTLAND, MAINE**  
**Application for Permit to Install Wires**

Permit No. **55040**  
 Issued **6/16/71**  
 Portland, Maine **6/16**, 19**71**

To the City Electrician, Portland, Maine:

The undersigned hereby applies for a permit to install wires for the purpose of conducting electric current, in accordance with the laws of Maine, the Electrical Ordinance of the City of Portland, and the following specifications:

*(This form must be completely filled out - Minimum Fee, \$1.00)*

Owner's Name and Address **MYRON NICHOLS - 46 CALM AVE** Tel. **774-1339**  
 Contractor's Name and Address **CARON ELECTRIC, INC So PORT** Tel. **799-7228**  
 Location **SAME** Use of Building **DWELLING.**  
 Number of Families \_\_\_\_\_ Apartments \_\_\_\_\_ Stores \_\_\_\_\_ Number of Stories \_\_\_\_\_  
 Description of Wiring: New Work \_\_\_\_\_ Additions \_\_\_\_\_ Alterations \_\_\_\_\_

Pipe	Cable	Metal Molding	BX Cable	Plug Molding (No. of feet)
No. Light Outlets		Plugs	Light Circuits	Plug Circuits
FIXTURES: No			FI or or Strip Lighting (No. feet)	
SERVICE: Pipe	Cable	Underground	No. of Wires	Size
METERS: Relocated		Added	Total No. Meters	
MOTORS: Number	Phase	H. P.	Amps	Volts
HEATING UNITS: Domestic (Oil)	<b>2</b>	No. Motors	<b>1</b>	Phase <b>1</b>
Commercial (Oil)		No. Motors		Phase
Electric Heat (No. of Rooms)				H.P.
APPLIANCES: No. Ranges		Watts	Brand Feeds (Size and No.)	
Elec. Heaters		Watts		
Miscellaneous		Watts	Extra Cabinets or Panels	
7 transformers	Air Conditioners (No Units)		Signs (No. Units)	
Will commence <b>6/16/71</b>	Ready to cover in <b>6/18</b>	19 <b>71</b>	Inspection	<b>19</b>
Amount of Fee \$	<b>2.00</b>			

Signed *Fred Nichols*

DO NOT WRITE BELOW THIS LINE

SERVICE		METER		GROUND
VISITS: 1	2	3	4	5
	7	8	9	10
				11
				12

REMARKS:

INSPECTED BY *F. W. Hubbard*  
 (OVER)

LOCATION *Columbia Rd. 46*  
 INSPECTION DATE *6/24/71*  
 WORK COMPLETED *6/24/71*  
 TOTAL NO. INSPECTIONS  
 REMARKS:

**FEES FOR WIRING PERMITS EFFECTIVE JULY 31, 1963**

<b>WIRING</b>	
1 to 30 Outlets	\$ 2.00
31 to 60 Outlets	3.00
Over 60 Outlets, each Outlet	.05
(Each twelve feet or fraction thereof of fluorescent lighting or any type of plug molding will be classed as one outlet).	
<b>SERVICES</b>	
Single Phase	2.00
Three Phase	4.00
<b>MOTORS</b>	
Not exceeding 50 H.P.	3.00
Over 50 H.P.	4.00
<b>HEATING UNITS</b>	
Domestic (Oil)	2.00
Commercial (Oil)	4.00
Electric Heat (Each Room)	.75
<b>APPLIANCES</b>	
Ranges, Cooking Tops, Ovens, Water Heaters, Disposals, Built-in Dishwashers, Dryers, and any permanent built-in appliance --- each unit	
	1.50
<b>MISCELLANEOUS</b>	
Temporary Service, Single Phase	1.00
Temporary Service, Three Phase	2.00
Circuses, Carnivals, Fairs, etc.	10.00
Meters, relocate	1.00
Distribution Cabinet or Panel per unit	1.00



FILL IN AND SIGN WITH INK

APPLICATION FOR PERMIT FOR HEATING, COOKING OR POWER EQUIPMENT

PERMIT ISSUED

JUN 17 1971

CITY OF PORTLAND

Portland, Maine, June 16, 1971

To the INSPECTOR OF BUILDINGS, PORTLAND, ME.

The undersigned hereby applies for a permit to install the following heating, cooking or power equipment in accordance with the Laws of Maine, the Building Code of the City of Portland, and the following specifications:

Location 46 Columbia Rd. Use of Building Dwelling No. Stories New Building Existing
Name and address of owner of appliance Myron Nichols, 46 Columbia Rd.
Installer's name and address Caron & Waltz, Inc., Box 2400, So. Portland Telephone

General Description of Work

To install oil-fired steam boiler (replacement)

IF HEATER, OR POWER BOILER

Location of appliance basement Any burnable material in floor surface or beneath? no
If so, how protected? Kind of fuel? oil
Minimum distance to burnable material, from top of appliance or casing top of furnace 4'
From top of smoke pipe 5' From front of appliance 4' From sides or back of appliance 3'
Size of chimney flue 8x8 Other connections to same flue none
If gas fired, how vented? Rated maximum demand per hour
Will sufficient fresh air be supplied to the appliance to insure proper and safe combustion? yes

IF OIL BURNER

Name and type of burner AEC Labelled by underwriters' laboratories? yes
Will operator be always in attendance? Does oil supply line feed from top or bottom of tank?
Type of floor beneath burner concrete Size of vent pipe
Location of oil storage basement Number and capacity of tanks existing
Low water shut off Make No.
Will all tanks be more than five feet from any flame? yes How many tanks enclosed?
Total capacity of any existing storage tanks for furnace burners none

IF COOKING APPLIANCE

Location of appliance Any burnable material in floor surface or beneath?
If so, how protected? Height of Legs, if any
Skirting at bottom of appliance? Distance to combustible material from top of appliance?
From front of appliance From sides and back From top of smokepipe
Size of chimney flue Other connections to same flue
Is hood to be provided? If so, how vented? Forced or gravity?
If gas fired, how vented? Rated maximum demand per hour

MISCELLANEOUS EQUIPMENT OR SPECIAL INFORMATION

[Blank lines for miscellaneous information]

Amount of ice enclosed? yes [redacted], in same building at same time.)

APPROVED:

O.K. P. & B. 6/16/71

Will there be in charge of the above work a person competent to see that the State and City requirements pertaining thereto are observed? yes

Caron & Waltz

Signature of Installer ... Ex: [Signature]

CS 300

INSPECTION COPY

PC



6/23/71 Q.A. ~~NOTES~~

WALTER H. WALLACE  
11475 1/24/71

Permit No. 111727  
Location 46 E. Lincoln Road  
Owner Meyer, Richard  
Date of permit 6/17/71  
Notif. closing-in  
Inspn. closing-in  
Final Notif.  
Final Inspn.  
Cert. of Occupancy issued



# APPLICATION FOR PERMIT TO BUILD

CLASS BUILDING

To the INSPECTOR OF BUILDINGS, PORTLAND, ME. Portland, Maine Sept 27, 1910

The undersigned hereby applies for a permit to build, according to the following specifications, the Laws of the State of Maine, and the Building Ordinance of the City of Portland:

Location 46 Columbia St Ward 2 Within Fire Limits? no

Owner's name and address? J. C. Elliott, 46 Columbia St

Contractor's name and address? none

Architect's name and address? none

Proposed occupancy of building (purpose)? private garage 2 cars

No. families? \_\_\_\_\_ apartments? \_\_\_\_\_ lodgers? \_\_\_\_\_

Size, front? 16; depth? 18; No. stories? 1, height, average grade to highest point of roof? 12

To be erected on solid or filled land? solid earth or rock? \_\_\_\_\_

Material of foundation? \_\_\_\_\_ Thickness, top? \_\_\_\_\_ bottom? \_\_\_\_\_

Material of underpinning? stone posts over 4 ft. high? \_\_\_\_\_ thickness? \_\_\_\_\_

Kind of roof (pitch, hip, etc.)? pitch Kind of roofing? asphalt

Kind of heat? no Material of chimney? \_\_\_\_\_, of lining? \_\_\_\_\_

### Size of Framing Members

Corner posts? 4x4 Sills? 4x6 Rafters or roof beams? 2x4 on center? 20

Material and size of columns under girders? no on center? \_\_\_\_\_

Ledger board used? no Size? \_\_\_\_\_ Studs (outside walls and carrying partitions) 2 x 4 16" O. C.

Girders 6" x 8" or larger. Bridging in every floor and flat roof span over 8 feet. Sills and corner posts will be all one piece in cross section.

Floor timbers: 1st floor \_\_\_\_\_ 2nd \_\_\_\_\_ 3rd \_\_\_\_\_ 4th \_\_\_\_\_

On centers: 1st floor \_\_\_\_\_ 2nd \_\_\_\_\_ 3rd \_\_\_\_\_

Span: 1st floor \_\_\_\_\_ 2nd \_\_\_\_\_ 3rd \_\_\_\_\_

### If 1st or 2nd Class Building

External walls } thickness { 1st story \_\_\_\_\_, 2nd story \_\_\_\_\_

Party walls } thickness { 1st story \_\_\_\_\_, 2nd story \_\_\_\_\_

Material of cornice? \_\_\_\_\_ How fastened? \_\_\_\_\_

NOTIFICATION  
before  
LATHING OR CLOSING IN  
is  
WAIVED.

### If Apartment, Tenement or Lodging House

Dimensions of lot? \_\_\_\_\_

Descriptions of other buildings on lot? \_\_\_\_\_

Clear distance to rear lot line? \_\_\_\_\_, to one side lot line? \_\_\_\_\_, to other side lot line? \_\_\_\_\_

### If a Private Garage

No. cars now accommodated on lot? none Total number to be accommodated? \_\_\_\_\_

Other buildings on same lot? rolling mill

Distance from nearest present building to proposed garage? 23 1/2' on side

All parts of garage, including eaves, will be at least 2 ft. from all lot lines.

Garage will be at least 4 1/2' feet from nearest windows of adjoining property.

Will there be a heating plant within building? no

If so, how protected? \_\_\_\_\_

### Miscellaneous

Will the above construction require the removal or disturbing of any shade tree on the public street? no

Plans filed as part of this application? attached No. sheets? \_\_\_\_\_

Estimated total cost \$ 200. Fee? 75

Signature of owner or authorized representative? \_\_\_\_\_

Woodford  
15-10-49

9/26/49

46 Columbia Rd  
H O Elliott

Aug 23/26

Write Concrete

12/1/46

Dear Com  
Concrete Blocks on grade  
39" Ret. Op. per class 1/6  
74" Ret. Op.

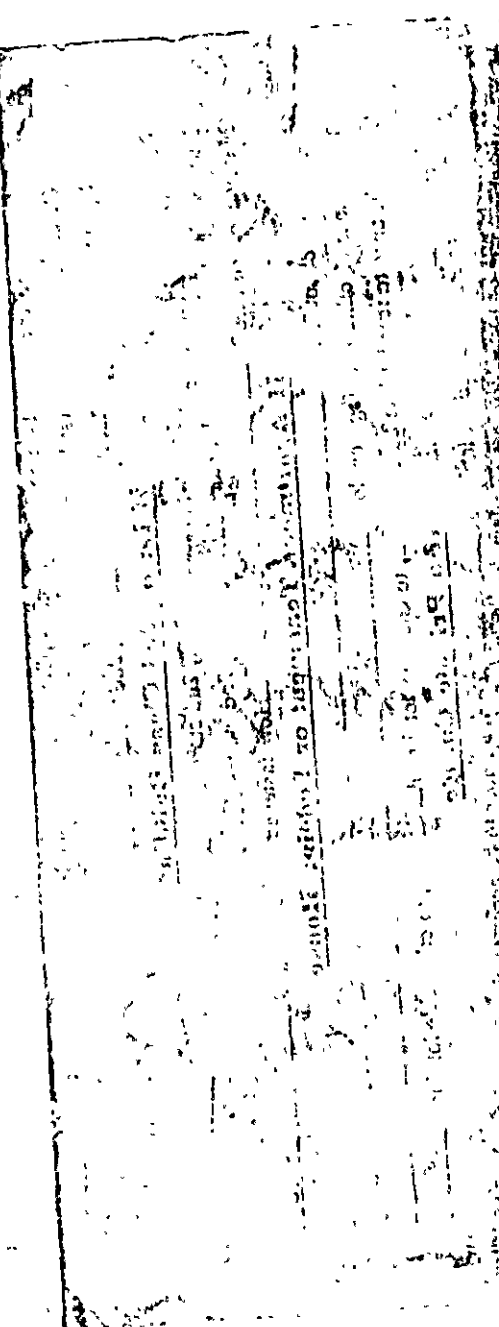

**PERMIT TO INSTALL PLUMBING**

**13815**  
PERMIT NUMBER

Date Issued: 3-30-64  
 Address: 46 Columbia Road  
 Installation For: H. C. Elliott  
 Owner of Bldg.: H. C. Elliott  
 Owner's Address: 46 Columbia Road  
 Plumber: Emil N. Iverson  
 Date: 3-30-64

By: J. P. Walsh  
 PORTLAND PLUMBING INSPECTOR

APPROVED FIRST INSPECTION  
 Date: 3-30-64

By: J. P. Walsh  
 APPROVED FINAL INSPECTION  
 Date: 5-11-64

JOSEPH P. WALSH  
 CHIEF PLUMBING INSPECTOR

- TYPE OF BUILDING
- COMMERCIAL
  - RESIDENTIAL
  - SINGLE
  - MULTI FAMILY
  - NEW CONSTRUCTION
  - REMODELING

NEW	REPL	PROPOSED INSTALLATIONS	NUMBER	FEE
		SINKS		
		LAVATORIES		
		TOILETS		
		BATH TUBS		
		SHOWERS		
		DRAINS		
		HOT WATER TANKS		
		TANKLESS WATER HEATERS		
		GARBAGE GRINDERS	1	\$ 2.00
		SEPTIC TANKS		
		HOUSE SEWERS		
		ROOF LEADERS (Conn. to house drain)		

PORTLAND HEALTH DEPT. PLUMBING INSPECTION

TOTAL ▶ \$ 2.00

Date Issued **4-6-71**  
 Portland Plumbing Inspector  
 By **ERNOLD R. GOODWIN**

App. First Insp.  
**APR 6 - 1971**  
 Date **ERNOLD R. GOODWIN**  
 By **CHIEF PLUMBING INSPECTOR**

App. Final Insp.  
**APR 7 - 1971**  
 Date  
 By

- Type of Bldg.
- Commercial
  - Residential
  - Single
  - Multi Family
  - New Construction
  - Remodeling

### PERMIT TO INSTALL PLUMBING

PERMIT NUMBER **287**

Address **46 Columbia Rd.**  
 Installation For: **Multi**  
 Owner of Bldg: **Myron Nichols**  
 Owner's Address: **Same** Date: **4-6-71**  
 Plumber: **Caron & Nalts**

NEW	REPL	NO	FEE
		<b>15 Freble St., So. Portland</b>	
	<b>1</b>	SINKS	<b>2.00</b>
	<b>1</b>	LAVATORIES	<b>2.00</b>
		TOILETS	
		BATH TUBS	
		SHOWERS	
	<b>1</b>	DRAINS FLOOR SURFACE	<b>2.00</b>
		HOT WATER TANKS	
		TANKLESS WATER HEATERS	
		GARBAGE DISPOSAL	
		SEPTIC TANKS	
		HOUSE SEWERS	
		ROOF LEADERS	
		AUTOMATIC WASHERS	
	<b>1</b>	DISHWASHERS	<b>2.00</b>
		OTHER	
TOTAL			<b>8.00</b>

Building and Inspection Services Dept.; Plumbing Inspection





(R.) RESIDENCE ZONE

PERMIT 1956-01  
00005  
JAN 4 1956  
CITY of PORTLAND

# APPLICATION FOR PERMIT

Class of Building or Type of Structure Third Class

Portland, Maine, Jan. 4, 1956

To the INSPECTOR OF BUILDINGS, PORTLAND, MAINE

The undersigned hereby applies for a permit to ~~work~~ alter ~~repair~~ ~~construct~~ the following building ~~work~~ ~~work~~ in accordance with the Laws of the State of Maine, the Building Code and Zoning Ordinance of the City of Portland; plans and specifications, if any, submitted herewith and the following specifications:

Location 46 Columbia Road Within Fire Limits? no Dist. No. ....

Owner's name and address H. C. Elliott, 46 Columbia Road Telephone .....

Lessee's name and address .....

Contractor's name and address O. G. K. Robinson, Inc., 17 Fitch St., Westbrook Telephone 2

Architect .....

Specifications Plans no No. of sheets .....

Proposed use of building dwelling house No. families 2

Last use .....

Material wood No. stories 2 Heat .....

Style of roof .....

Roofing .....

Other building on same lot .....

Estimated cost \$ 50. Fee \$ .50

### General Description of New Work

To cut in 30" x 30" window in rear hall.

CERTIFICATE OF LIABILITY  
REQUIRES ...

It is understood that this permit does not include installation of heating apparatus which is to be taken out separately by and in the name of the heating contractor. PERMIT TO BE ISSUED TO G. G. K. Robinson, Inc.

### Details of New Work

Is any plumbing involved in this work? .....

Is any electrical work involved in this work? .....

Is connection to be made to public sewer? .....

If not, what is proposed for sewage? .....

Has septic tank notice been sent? .....

Form notice sent? .....

Height average grade to top of plate .....

Height average grade to highest point of roof .....

Size, front .....

depth .....

No. stories .....

solid or filled land? .....

earth or rock? .....

Material of foundation .....

Thickness, top .....

bottom .....

cellar .....

Material of underpinning .....

Height .....

Thickness .....

Kind of roof .....

Rise per foot .....

Roof covering .....

No. of chimneys .....

Material of chimneys .....

of lining .....

Kind of heat .....

fuel .....

Framing lumber—Kind .....

Dressed or full size? .....

Size .....

Corner posts .....

Sills .....

Girt or ledger board? .....

Size .....

Girders .....

Size .....

Columns under girders .....

Size .....

Max. on centers .....

Studs (outside walls and carrying partitions) 2x4-16" O. C. Bridging in every floor and flat roof span over 8 feet.

Joists and rafters: 1st floor .....

2nd .....

3rd .....

roof .....

On centers: 1st floor .....

2nd .....

3rd .....

roof .....

Maximum span: 1st floor .....

2nd .....

3rd .....

roof .....

If one story building with masonry walls, thickness of walls? .....

height? .....

### If a Garage

No. cars now accommodated on same lot ... , to be accommodated ... number commercial cars to be accommodated.

Will automobile repairing be done other than minor repairs to cars habitually stored in the proposed building? .....

APPROVED:

.....  
.....  
.....

### Miscellaneous

Will work require disturbing of any tree on a public street? no

Will there be in charge of the above work a person competent to see that the State and City requirements pertaining thereto are observed? yes

H. C. Elliott  
O. G. K. Robinson, Inc.

*Robert Robinson*

Signature of owner

INSPECTION COPY

CJ-254-1M-Mark

NOTES  
FOR PERMIT  
2-2-56 Completed

Permit No.	5175
Location	1121 1/2 Columbia Road
Owner	W. C. Elliott
Date of permit	1/4/56
Notif. closing-in	
Insph. closing-in	
Final Notif.	
Final Insph.	
Cert. of Occupancy issued	
Staking Out Notice	
Form Check Notice	

General Description

To be used for the purpose of a permit to be issued by the Board of Health and Sanitation of the City of New York.

Details

1. Name of contractor

2. Name of architect

3. Name of engineer

4. Name of contractor

5. Name of contractor

6. Name of contractor

7. Name of contractor

8. Name of contractor

9. Name of contractor

10. Name of contractor

If a Garage

1. Name of contractor

2. Name of contractor

3. Name of contractor

4. Name of contractor

5. Name of contractor

6. Name of contractor

7. Name of contractor

8. Name of contractor

9. Name of contractor

10. Name of contractor

INSPECTION COPY

APPROVED

Signature

Date





FILL IN AND SIGN WITH INK

APPLICATION FOR PERMIT FOR HEATING, COOKING OR POWER EQUIPMENT

PERMIT ISSUED

OCT 20 1953

Portland, Maine, October 20, 1953

City of Portland, Maine

To the INSPECTOR OF BUILDINGS, PORTLAND, MAINE

The undersigned hereby applies for a permit to install the following heating, cooking or power equipment in accordance with the Laws of Maine, the Building Code of the City of Portland, and the following specifications:

Location 46 Columbia Rd Use of Building dwelling No. Stories Existing New Building Existing
Name and address of owner of appliance Hallet C. Elliott, 46 Columbia Rd
Installer's name and address Ballard Oil & Equip Co 135 Marginal Way Telephone 2-1991

General Description of Work

To install one Ballard Burner in steam system

IF HEATER, OR POWER BOILER

Location of appliance Any burnable material in floor surface or beneath?
If so, how protected? Kind of fuel?
Minimum distance to burnable material, from top of appliance or casing top of furnace
From top of smoke pipe From front of appliance From sides or back of appliance
Size of chimney flue Other connections to same flue
If gas fired, how vented? Rated maximum demand per hour
Will sufficient fresh air be supplied to the appliance to insure proper and safe combustion?

IF OIL BURNER

Name and type of burner Ballard LC9-1 Labelled by underwriter's laboratories? Yes
Will operator be always in attendance? no Does oil supply line feed from top or bottom of tank? bottom
Type of floor beneath burner cement
Location of oil storage basement Number and capacity of tanks 1 - 275 gallon
If two 275-gallon tanks, will three-way valve be provided?
Will all tanks be more than five feet from any flame? yes How many tanks fire proofed? none
Total capacity of any existing storage tanks for furnace burners

IF COOKING APPLIANCE

Location of appliance Any burnable material in floor surface or beneath?
If so, how protected? Kind of fuel?
Minimum distance to wood or combustible material from top of appliance
From front of appliance From sides and back From top of smokepipe
Size of chimney flue Other connections to same flue
Is hood to be provided? If so, how vented? Forced or gravity?
If gas fired, how vented? Rated maximum demand per hour

MISCELLANEOUS EQUIPMENT OR SPECIAL INFORMATION

To install one 89A Watts Low Water Cut Off
1 1/4" Vent

Amount of fee enclosed? 2.00 (\$2.00 for one heater, etc., 50 cents additional for each additional heater, etc., in same building at same time.)

APPROVED: [Signature] 10-20-53

Will there be in charge of the above work a person competent to see that the State and City requirements pertaining thereto are observed? Yes

BALLARD OIL & EQUIPMENT CO.

Signature of Installer

BY: [Signature]

INSPECTION COPY









**APPLICATION FOR PERMIT**  
**DEPARTMENT OF BUILDING INSPECTIONS SERVICES**  
**ELECTRICAL INSTALLATIONS**

Date 06 July 1994, 19  
 Receipt and Permit number 3779

To the CHIEF ELECTRICAL INSPECTOR, Portland, Maine:

The undersigned hereby applies for a permit to make electrical installations in accordance with the laws of Maine, the Portland Electrical Ordinance, the National Electrical Code and the following specifications:

LOCATION OF WORK: 46 Columbia Rd  
 OWNER'S NAME: C. Griffin ADDRESS: \_\_\_\_\_

	FEES
<b>OUTLETS:</b>	
Receptacles _____ Switches _____ Plugmold _____ ft. TOTAL _____	
<b>FIXTURES: (number of)</b>	
Incandescent _____ Fluorescent _____ (not strip) TOTAL _____	
Strip Fluorescent _____ ft. _____	
<b>SERVICES:</b> From 2-60 amp services to 2-100 amp services	
Over-head <u>x</u> Underground _____ Temporary _____ TOTAL amperes <u>200</u> ..	<u>15.00</u>
<b>METERS: (number of)</b> _____	<u>2.00</u>
<b>MOTOR: (number of)</b>	
Fractional _____	
1 HP or over _____	
<b>RESIDENTIAL HEATING:</b>	
Oil or Gas (number of units) _____	
Electric (number of rooms) _____	
<b>COMMERCIAL OR INDUSTRIAL HEATING:</b>	
Oil or Gas (by a main boiler) _____	
Oil or Gas (by separate units) _____	
Electric Under 20 kws _____ Over 20 kws _____	
<b>APPLIANCES: (number of)</b>	
Ranges _____ Water heaters _____	
Cook Tops _____ Disposers _____	
Wall Ovens _____ Dishwashers _____	
Dryers _____ Compactors _____	
Fans _____ Others (denote) _____	
TOTAL _____	
<b>MISCELLANEOUS: (number of)</b>	
Branch Panels _____	
Transformers _____	
Air Conditioners Central Unit _____	
Separate Units (windows) _____	
Signs 20 sq. ft. and under _____	
Over 20 sq. ft. _____	
Swimming Pools Above Ground _____	
In Ground _____	
Fire/Burglar Alarms Residential _____	
Commercial _____	
Heavy Duty Outlets, 220 Volt (such as welders) 30 amps and under _____	
over 30 amps _____	
Circus, Fairs, etc. _____	
Alterations to wires _____	
Repairs after fire _____	
Emergency Lights, battery _____	
Emergency Generators _____	
	INSTALLATION FEE DUE: _____
FOR ADDITIONAL WORK NOT ON ORIGINAL PERMIT ..... DOUBLE FEE DUE: _____	
FOR REMOVAL OF A "STOP ORDER" (304-16.b) .....	TOTAL AMOUNT DUE: <u>17.00</u>

**INSPECTION:**

Will be ready on 7-8 AM, 1994; or Will Call \_\_\_\_\_  
 CONTRACTOR'S NAME: Pleasant Hill Elec Craig Libby  
 ADDRESS: 129 Walnut St So. Ptld  
 TEL.: 883-5554  
 MASTER LICENSE NO.: 3779 SIGNATURE OF CONTRACTOR: Craig Libby  
 LIMITED LICENSE NO.: \_\_\_\_\_

INSPECTOR'S COPY — WHITE  
 OFFICE COPY — CANARY  
 CONTRACTOR'S COPY — GREEN

