

98-100 MADELINE STREET

APPLICATION FOR PERMIT

B.O.C.A. USE GROUP A-4
 B.O.C.A. TYPE OF CONSTRUCTION 4B 00168
 ZONING LOCATION A-3 PORTLAND, MAINE March 30, 1982

PERMIT ISSUED
 MAR 31 1982
 CITY OF PORTLAND

To the CHIEF OF BUILDING & INSPECTION SERVICES, PORTLAND, MAINE

The undersigned hereby applies for a permit to erect, alter, repair, demolish, move or install the following building, structure, equipment or change use in accordance with the Laws of the State of Maine, the Portland B.O.C.A. Building Code and Zoning Ordinance of the City of Portland with plans and specifications, if any, submitted herewith and the following specifications:

LOCATION 100 Madeline Street Fire District #1 , #2
 1. Owner's name and address .. George Kern - same Telephone 773-4246
 2. Lessee's name and address Telephone
 3. Contractor's name and address Wally's Construction-34 Tarbell Ave. Telephone 797-6150
 Portland 04103
 Proposed use of building dwelling with alteration to roof No. of sheets
 Last use dwelling No. families 1
 Material No. stories Heat Style of roof Roofing
 Other buildings on same lot

Estimated contractual cost \$ 1,800
 FIELD INSPECTOR—Mr Bartlett @ 775-5451
 Appeal Fees \$
 Base Fee 20.00
 Late Fee
 TOTAL \$ 20.00

To change pitch of roof from flat to pitch as per plans. 1 sheet of plans.

Send permit to # 3

Stamp of Special Conditions
PERMIT ISSUED WITH LETTER

NOTE TO APPLICANT: Separate permits are required by the installers and subcontractors of heating, plumbing, electrical and mechanicals.

DETAILS OF NEW WORK

Is any plumbing involved in this work? Is any electrical work involved in this work?
 Is connection to be made to public sewer? If not, what is proposed for sewage?
 Has septic tank notice been sent? Form notice sent?
 Height average grade to top of plate Height average grade to highest point of roof
 Size, front depth No. stories solid or filled land? earth or rock?
 Material of foundation Thickness, top bottom cellar
 Kind of roof Rise per foot Roof covering
 No. of chimneys Material of chimneys of lining Kind of heat fuel
 Framing Lumber—Kind Dressed or full size? Corner posts Sills
 Size Girder: Columns under girders Size Max. on centers
 Studs (outside walls and carrying partitions) 2x4-16" O. C. Bridging in every floor and flat roof span over 8 feet.
 Joists and rafters: 1st floor 2nd 3rd roof
 On centers: 1st floor 2nd 3rd roof
 Maximum span: 1st floor 2nd 3rd roof
 If one story building with masonry walls, thickness of walls? height?

IF A GARAGE

No. cars now accommodated on same lot to be accommodated number commercial cars to be accommodated
 Will automobile repairing be done other than minor repairs to cars habitually stored in the proposed building?

APPROVALS BY: DATE MISCELLANEOUS
 BUILDING INSPECTION—PLAN EXAMINER Will work require disturbing of any tree on a public street?
 ZONING: N.P.
 BUILDING CODE: Will there be in charge of the above work a person competent
 Fire Dept.: to see that the State and City requirements pertaining thereto
 Health Dept.: are observed?
 Others:

Signature of Applicant Wallace Spiller Phone # Name

Type Name of above Wallace Spiller for 1 2 3 4
 Wally's Construction Other

PERMIT ISSUED WITH LETTER

FIELD INSPECTOR'S COPY APPLICANT'S COPY OFFICE FILE COPY

① M. Bartlett

NOTES

5/10/82 - roof on - contractor assumed
the job had made to rafters 2x8 @
16" OC - GB

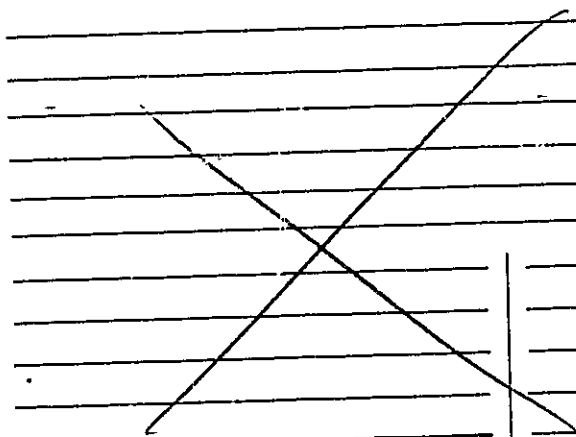

Permit No.	
Location	1007 Modesto Ave
Owner	H. Jones
Date of permit	3/30/82
Approved	3/31/82
Dwelling	
Garage	
Alteration	

[Lined area for notes, mostly obscured by the 'X' mark]

[Lined area for notes, mostly obscured by the 'X' mark]

APR 1 1982
CITY OF DENVER
PERMITTING DEPARTMENT

CITY OF PORTLAND, MAINE

Application for Permit to Install Wires

Permit No. 56826
 Issued 5/10/68
 Portland, Maine May 9, 1968

To the City Electrician, Portland, Maine:

The undersigned hereby applies for a permit to install wires for the purpose of conducting electric current, in accordance with the laws of Maine, the Electrical Ordinance of the City of Portland, and the following specifications:

(This form must be completely filled out — Minimum Fee, \$1.00)

Owner's Name and Address Geo. J. Kern 100 Madeline St Tel.
 Contractor's Name and Address HARRIS G. CO. 207 Commercial St Tel. 772-8304

Location Use of Building
 Number of Families 1 Apartments X Stores X Number of Stories 2

Description of Wiring: New Work Additions Alterations
WIRE up GEN. Elec. F. HOT WATER Boiler REPLACEMENT

Pipe Cable .. Metal Molding .. BX Cable .. Plug Molding (No. of feet) ..
 No. Light Outlets .. Plugs .. Light Circuits .. Plug Circuits ..

FIXTURES: No. .. Light Switches .. Fluor. or Strip Lighting (No. feet) ..

SERVICE: Pipe Cable Underground No. of Wires .. Size ..
 METERS: Relocated .. Added Total No. Meters ..

MOTORS: Number Phase H. P. Amps Volts Starter
 HEATING UNITS: Domestic (Oil) 1 No. Motors 1 Phase S H.P. 1/4
 Commercial (Oil) .. No. Motors .. Phase H.P.

Electric Heat (No. of Rooms)

APPLIANCES: No. Ranges .. Watts Brand Feeds (Size and No.) ..
 Elec. Heaters .. Watts
 Miscellaneous .. Watts Extra Cabinets or Panels ..

Transformers .. Air Conditioners (No. Units) .. Signs (No. Units) ..

Will commence May 10 1968 Ready to cover in 19... Inspection May 15 1968
 Amount of Fee \$.. 2.00

Signed Harris G. Co.
G. J. Harris

DO NOT WRITE BELOW THIS LINE

SERVICE .. METER .. (OUND) ..
 VISITS: 1 .. 2 .. 3 .. 4 .. 5 .. 6 ..
 .. 7 .. 8 .. 9 .. 10 .. 11 .. 12 ..

REMARKS:

INSPECTED BY F. W. Heaton
 (OVER)

LOCATION *MADALINE ST 100*
 INSPECTION DATE *5/14/68*
 WORK COMPLETED *5/16/68*
 TOTAL NO. INSPECTIONS *1*
 REMARKS:

FEEs FOR WIRING PERMITS EFFECTIVE JULY 31, 1963

WIRING	
1 to 30 Outlets	(including switches) \$ 2.00
31 to 60 Outlets	(including switches) 3.00
Over 60 Outlets, each Outlet	(including switches)05
(Each twelve feet or fraction thereof of fluorescent lighting or any type of plug molding will be classed as one outlet).	
SERVICES	
Single Phase	2.00
Three Phase	4.00
MOTORS	
Not exceeding 50 H.P.	3.00
Over 50 H.P.	4.00
HEATING UNITS	
Domestic (Oil)	2.00
Commercial (Oil)	4.00
Electric Heat (Each Room)75
APPLIANCES	
Ranges, Cooking Tops, Ovens, Water Heaters, Disposals, Dishwashers, etc. — Each Unit	1.50
TEMPORARY WORK (Limited to 6 months from date of permit)	
Service, Single Phase	1.00
Service, Three Phase	2.00
Wiring, 1-30 Outlets	1.00
Wiring, each additional outlet over 3002
Circuses, Carnivals, Fairs, etc	10.00
MISCELLANEOUS	
Distribution Cabinet or Panel, per unit	1.00
Transformers, per unit	2.00
Air Conditioners, per unit	2.00

9.00

PERMIT TO INSTALL PLUMBING

11700

PERMIT NUMBER

Date Issued **7-17-62**

PORTLAND PLUMBING INSPECTOR

Address **100 Madeline Street**

Installation For: **George J. Kern**

Owner of Bldg: **George J. Kern**

Owner's Address: **100 Madeline Street**

By: **J. P. Walsh**

Plumber: **Alan B. Rich**

Date: **7-17-62**

APPROVED FIRST INSPECTION

Date: **7-30-62**

By: *[Signature]*

APPROVED FINAL INSPECTION

Date: **AUG. 1 1962**

By: **JOSEPH P. WELCH**

- TYPE OF BUILDING
- COMMERCIAL
- RESIDENTIAL
- SINGLE
- MULTI FAMILY
- NEW CONSTRUCTION
- REMODELING

NEW		REPL	PROPOSED INSTALLATIONS	NUMBER	FEE
	1		SINKS		
	1		LAVATORIES		
			TOILETS	1	2.00
			BATH TUBS	1	2.00
			SHOWERS		
	2		DRAINS (floor)		
			HOT WATER TANKS	2	4.00
			TANKLESS WATER HEATERS		
			GARBAGE GRINDERS		
			SEPTIC TANKS		
			HOUSE SEWERS		
	1		ROOF LEADERS (Conn. to house drain)		
			Change over from old to new main sewer	1	2.00

PORTLAND HEALTH DEPT. PLUMBING INSPECTION

TOTAL ▶ \$ 10.00

3

PERMIT TO INSTALL PLUMBING

11663
PERMIT NUMBER

Date Issued **7-9-62**
PORTLAND PLUMBING INSPECTOR
By **J. P. Welch**

Address **100 Madeline Street**
Installation For **George J. Kern**
Owner of Bldg **George J. Kern**
Owner's Address **100 Madeline Street**
Plumber **Alan B. Rich** Date **7-9-62**

APPROVED FIRST INSPECTION

Date **JUL 10 1962**

By _____
APPROVED FINAL INSPECTION

Date **JUL 10 1962**

- By _____
TYPE OF BUILDING
 COMMERCIAL
 RESIDENTIAL
 SINGLE
 MULTI FAMILY
 NEW CONSTRUCTION
 REMODELING

NEW	REPL	PROPOSED INSTALLATIONS	NUMBER	FEE
		SINKS		
		LAVATORIES		
		TOILETS		
		BATH TUBS		
		SHOWERS		
		DRAINS		
		HOT WATER TANKS		
		TANKLESS WATER HEATERS		
		GARBAGE GRINDERS		
		SEPTIC TANKS		
		HOUSE SEWERS	1	2.00
		ROOF LEADERS (Conn. to house drain)		

PORTLAND HEALTH DEPT. PLUMBING INSPECTION TOTAL ▶ \$ 2.00

Memorandum from Department of Building Inspection, Portland, Maine

May 2, 1962

Ernest Sylvester
95 Madeline Street

cc to: George Kern
100 Madeline Street

Dear Mr. Sylvester:

Permit to demolish existing 1-story rear entrance and to construct a 1-story frame addition 23'x30' on rear of building is being issued subject to the following:

1. There is to be a double 2x12" header member over the 8 foot wide garage door opening rather than the single member indicated on plans.
2. The 4:6 inch sill for this addition is to be kept at least 6 inches above the grade.
3. It was understood in our discussion and noted by you on the file plans that because no fire separation is being provided between the basement of the addition and the house that no motor vehicles or gasoline engines are to be kept in the basement.

Very truly yours,

Gerald E. Mayberry
Deputy Inspector of Buildings

GEM:m

PLOT PLAN
200' DEEP

GEORGE KERNS
100 MADLINE ST.

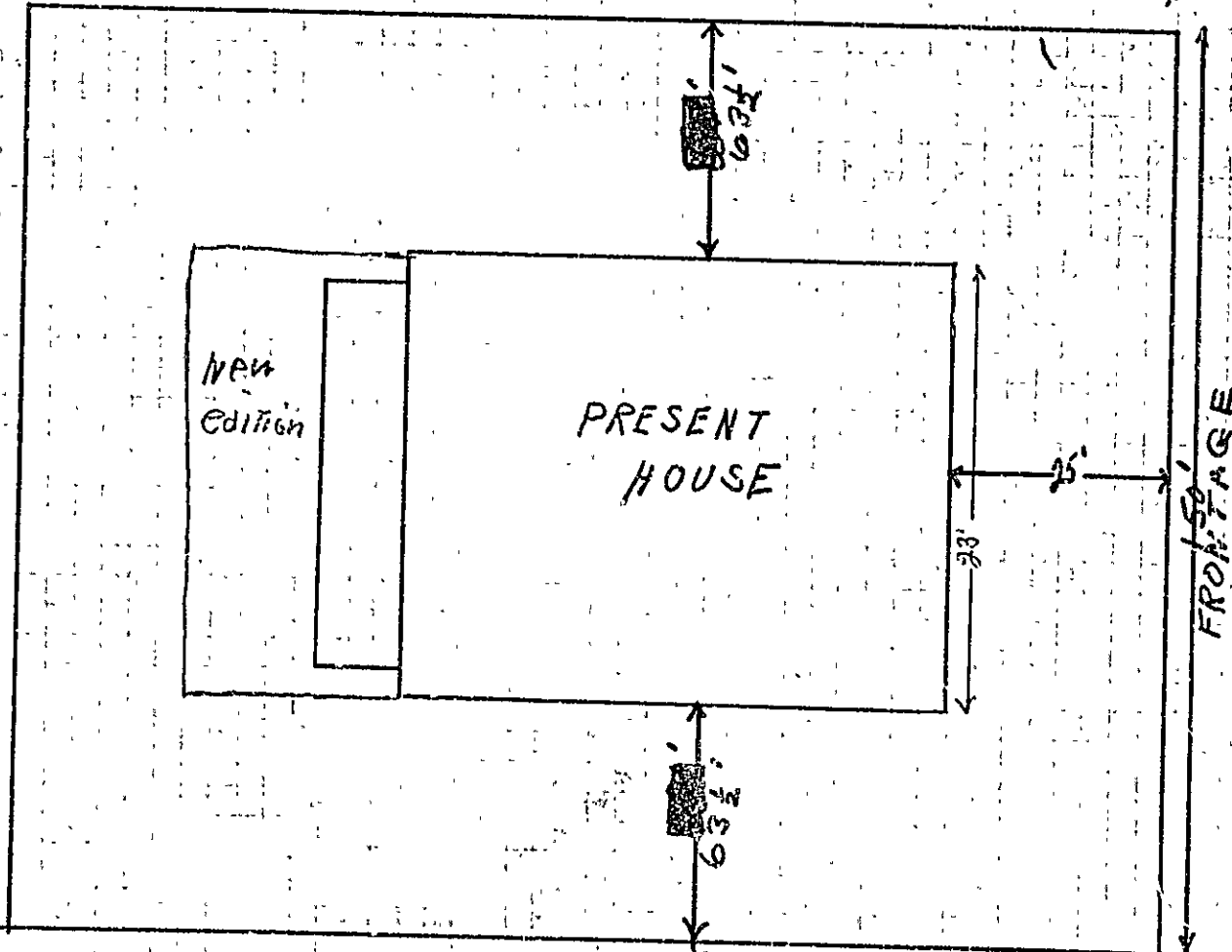



APPLICATION FOR PERMIT

PERMIT ISSUED
MAY 2 1962
CITY OF PORTLAND

Class of Building or Type of Structure _____
Portland, Maine, April 25, 1962

To the INSPECTOR OF BUILDINGS, PORTLAND, MAINE:

The undersigned hereby applies for a permit to erect alter repair demo^{ish} install the following building structure equipment in accordance with the Laws of the State of Maine, the Building Code and Zoning Ordinance of the City of Portland, plans and specifications, if any, submitted herewith and the following specifications:

Location 100 Madeline Street Within Fire Limits? _____ Dist. No. _____
Owner's name and address George Kern, 100 Madeline St. Telephone _____
Lessee's name and address _____ Telephone _____
Contractor's name and address Ernest Sylvester, 95 Madeline St. Telephone _____
Architect _____ Specifications _____ Plans yes _____ No. of sheets 4
Proposed use of building Dwelling No. families 1
Last use _____ No. families 1
Material frame No. stories 2 Heat _____ Style of roof patch Roofing _____
Other buildings on same lot _____
Estimated cost \$ 1,000. Fee \$ 4.00

General Description of New Work

To demolish existing 1-story rear entry and to construct 1-story frame addition 23'x30' on rear of building.

Permit Issued with Memo

It is understood that this permit does not include installation of heating apparatus which is to be taken out separately by and in the name of the heating contractor. PERMIT TO BE ISSUED TO Ernest Sylvester

Details of New Work

Is any plumbing involved in this work? no Is any electrical work involved in this work? yes
Is connection to be made to public sewer? _____ If not, what is proposed for sewage? _____
Has septic tank notice been sent? _____ Form notice sent? yes
Height average grade to top of plate 15' Height average grade to highest point of roof 15'
Size, front _____ depth _____ No. stories 1 solid or filled land? solid earth or rock? earth
Material of foundation concrete at least 4" below grade Thickness, top 10" bottom 10" cellar yes
Kind of roof flat Rise per foot _____ Roof covering tar and gravel
No. of chimneys none Material of chimneys _____ of lining _____ Kind of heat _____ fuel _____
Framing Lumber-Kind hemlock Dressed or full size? dressed Corner posts 4x6 Sills 1x6
Size Girder _____ Columns under girders _____ Size _____ Max. on centers _____
Studs (outside walls and carrying partitions) 2x4-16" O. C. Bridging in every floor and flat roof span over 8 feet.
Joists and rafters: 1st floor 2x12 fir 2nd _____ 3rd _____, roof 2x12 fir
On centers: 1st floor 16" 2nd _____ 3rd _____, roof 16"
Maximum span: 1st floor 23' 2nd _____ 3rd _____, roof 23'
If one story building with masonry walls, thickness of wall? _____ height? _____

If a Garage

No. cars now accommodated on same lot _____, to be accommodated _____ number commercial cars to be accommodated _____
Will automobile repairing be done other than minor repairs to cars habitually stored in the proposed building? _____

APPROVED:

G. E. W. / memo

Miscellaneous

Will work require disturbing of any tree on a public street? no
Will there be in charge of the above work a person competent to see that the State and City requirements pertaining thereto are observed? yes

George Kern

Ernest A. Sylvester

CI 301

INSPECTION COPY

Signature of owner

PH

NOTES

6-15-62 Formed ch
 concrete size 4' x 6'
 6-25-62 4" x 6" sill
 to go on. 4' x 6'
 7-6-62 4x9" header
 over garage door
 to add 2x12 along
 inside 4' x 6'
 8-16-62 To close
 in later about 3
 months

Wiring?

Firestops?

Notes

Permit No. 627 410
 Location 100 Paradise Hill
 Owner: Elmer Keener
 Date of permit 8/2/62
 Notice closing-in
 Inspn. closing-in
 Final Notif.
 Final Inspn.
 Cert. of Occupancy issued
 Staking Out Notice
 Form Check Notice 6/15/62

7-6
 8-10
 5-15-62

See - 1st end elev.
 Wants to leave 6" x
 8" sill open in
 collar for 10' span
 15.000 x 1.500

2" x 12" Hemlock good
 for 4' only roof
 load.



FILL IN AND SIGN WITH INK

APPLICATION FOR PERMIT FOR HEATING, COOKING OR POWER EQUIPMENT

Portland, Maine, January 25, 1960

PERMIT 1960725
JAN 25 1960
CITY OF PORTLAND

To the INSPECTOR OF BUILDINGS, PORTLAND, ME.

The undersigned hereby applies for a permit to install the following heating, cooking or power equipment in accordance with the Laws of Maine, the Building Code of the City of Portland, and the following specifications:

Location: 100 Madeline Street... Use of Building: Dwelling No. Stories: New Building Existing:
Name and address of owner of appliance: George J. Kern, 100 Madeline St.
Installer's name and address: Harris Oil Co., 202 Commercial St. Telephone: 2-6304

General Description of Work

To install forced warm air furnace and oil burning equipment in place of oil-fired steam heat

IF HEATER, OR POWER BOILER

Location of appliance: basement Any burnable material in floor surface or beneath? no
If so, how protected? Kind of fuel? oil
Minimum distance to burnable material, from top of appliance or casing top of furnace: 2'
From top of smoke pipe: 2' From front of appliance: 4' From sides or back of appliance: 3'
Size of chimney flue: 8x8 Other connections to same flue: none
If gas fired, how vented? Rated maximum demand per hour
Will sufficient fresh air be supplied to the appliance to insure proper and safe combustion? yes

IF OIL BURNER

Name and type of burner: Lennox Labelled by underwriters' laboratories? yes
Will operator be always in attendance? Does oil supply line feed from top or bottom of tank? bottom
Type of floor beneath burner: concrete Size of vent pipe: existing
Location of oil storage: Number and capacity of tanks: existing
Low water shut off: Make: No.
Will all tanks be more than five feet from any flame? yes How many tanks enclosed?
Total capacity of any existing storage tanks for furnace burners: none

IF COOKING APPLIANCE

Location of appliance: Any burnable material in floor surface or beneath?
If so, how protected? Height of Legs, if any
Skirting at bottom of appliance? Distance to combustible material from top of appliance?
From front of appliance: From sides and back: From top of smoke pipe
Size of chimney flue: Other connections to same flue
Is hood to be provided? If so, how vented? Forced or gravity?
If gas fired, how vented? Rated maximum demand per hour

MISCELLANEOUS EQUIPMENT OR SPECIAL INFORMATION

[Empty lines for miscellaneous information]

Amount of fee enclosed? 2.00 (\$2.00 for one heater, etc., 50 cents additional for each additional heater, etc., in same building at same time.)

APPROVED: [Signature] J. 25-60

Will there be in charge of the above work a person competent to see that the State and City requirements pertaining thereto are observed? yes

Harris Oil Co.

[Signature]

Signature of Installer By:

CS 300

INSPECTION COPY

PH

2-18

600/75
1004
Date of permit
Approved

NOTES

APPLICATION FOR PERMIT TO

ERECTING COCKING OR POWER EQUIPMENT

Table with multiple columns and rows, mostly obscured by a large diagonal scribble.

22.60
started
2-10-60
2-8-60
2-18-60

Vertical form with various sections and fields, including 'Total' and 'Inspection Copy' at the bottom.

INSPECTION COPY

*Granted 1/14/60
60/1*

DATE: January 14, 1960

HEARING ON APPEAL UNDER THE ZONING ORDINANCE OF GEORGE J. KERN

AT 100 Madoline Street

Public Hearing on the above appeal was held before the Board of Appeals.

BOARD OF APPEALS

VOTE

	Yes	No
Franklin G. Hinckley	(3)	()
Joseph T. Gough	(3)	()
XXXXXXXXXXXX Ralph L. Young	(3)	()

Record of Hearing:

No opposition.

CITY OF PORTLAND, MAINE
BOARD OF APPEALS

MISCELLANEOUS APPEAL

George J. Kern, owner of property at 100 Madeline Street
under the provisions of Section 23 of the Zoning Ordinance of the City of Portland, hereby respectfully petitions the Board of Appeals to permit construction of a shed roof dormer 24 feet long on one side of two and one-half story dwelling at this location. This permit is presently not issuable because, by construction of the proposed dormer, the area at a height four feet above the third floor would exceed two-thirds of the floor area of the story immediately below it, thus making it necessary to classify the building as three stories high, a height of more than two and one-half stories being forbidden by Section 4-B-5 of the Ordinance applying to the R-3 Residence Zone in which the property is located.

LEGAL BASIS OF APPEAL:

Such permit may be granted only if the Board of Appeals finds that enforcement of the terms of the Ordinance would result in undue hardship and desirable relief may be granted without substantially departing from the intent and purpose of the Ordinance.

George J. Kern

APPELLANT

DECISION

After public hearing held January 14, 1960, the Board of Appeals finds that enforcement of the terms of the Ordinance would result in undue hardship and desirable relief may be granted without substantially departing from the intent and purpose of the Ordinance.

It is therefore, determined such permit should be issued.

Frederic J. Hillery
Arthur L. Young
Joseph T. Young

BOARD OF APPEALS

January 11, 1960

Mr. George J. Kern
103 Madeline Street
Portland, Maine

Dear Mr. Kern:

January 14

ALBERT J. SEARS
INSPECTOR OF BUILDINGS

CITY OF PORTLAND, MAINE

Department of Building Inspection

AP- 100 Madeline Street

Jan. 5, 1960

Mr. George J. Kern
100 Madeline Street
Mr. Robert G. Moulton
122 Mabel Street

cc to: Corporation Counsel ✓

Gentlemen:

Building permit for construction of a shed roof dormer 24 feet long on one side of two and one half story dwelling at the above named location is not issuable because, by construction of the proposed dormer, the area at a height four feet above the third floor would exceed two-thirds of the floor area of the story immediately below it, thus making it necessary to classify the building as three stories high, a height of more than two and one-half stories being forbidden by Section 4-B-5 of the Zoning Ordinance applying to the R-3 Residence Zone in which the property is located.

This matter is subject to appeal, and if the owner desires to exercise his appeal rights, he should go to the office of the Corporation Counsel in Room 208, City Hall, where appeals are filed and where a copy of this letter is being sent.

Very truly yours,

Albert J. Sears
Inspector of Buildings

AJS:m



R3, RESIDENCE ZONE

APPLICATION FOR PERMIT

Class of Building or Type of Structure Third Class

Portland, Maine, January 4, 1960

PERMIT ISSUED

3099-1850

CITY OF PORTLAND

To the INSPECTOR OF BUILDINGS, PORTLAND, MAINE

The undersigned hereby applies for a permit to erect alter repair demolish install the following building structure equipment in accordance with the Laws of the State of Maine, the Building Code and Zoning Ordinance of the City of Portland, plans and specifications, if any, submitted herewith and the following specifications:

Location 100 Madeline Street Within Fire Limits? _____ Dist. No. _____
 Owner's name and address George Kern, 100 Madeline St. Telephone _____
 Lessee's name and address _____ Telephone _____
 Contractor's name and address Robert Moulton, 122 Mabel St. Telephone 3-4325
 Architect _____ Specifications _____ Plans yes No. of sheets 1
 Proposed use of building Dwelling No. families 1
 Last use _____ No. families 1
 Material frame No. stories 2 1/2 Heat _____ Style of roof _____ Roofing _____
 Other buildings on same lot _____
 Estimated cost \$ 1800. Fee \$ 5.00

General Description of New Work

To construct ~~2x4~~ 2 1/2' dormer window right hand side of building.
 To finish off two rooms on second floor - 2x8 floor joists, 16" O.C., 11'6" span existing stairway
 2x4 studs, 16" O.C., sheet rock

Special sustained 1/14/60

It is understood that this permit does not include installation of heating apparatus which is to be taken out separately by and in the name of the heating contractor. **PERMIT TO BE ISSUED TO** Robert Moulton

Details of New Work

Is any plumbing involved in this work? _____ Is any electrical work involved in this work? _____
 Is connection to be made to public sewer? _____ If not, what is proposed for sewage? _____
 Has septic tank notice been sent? _____ Form notice sent? _____
 Height average grade to top of plate _____ Height average grade to highest point of roof _____
 Size, front _____ depth _____ No. stories _____ solid or filled land? _____ earth or rock? _____
 Material of foundation _____ Thickness, top _____ bottom _____ cellar _____
 Material of underpinning _____ Height _____ Thickness _____
 Kind of roof shed Rise per foot 5" Roof covering asphalt roofing Class C Und. Lab.
 No. of chimneys _____ Material of chimneys _____ of lining _____ Kind of heat _____ fuel _____
 Framing Lumber—Kind hemlock Dressed or full size? dressed Corner posts 4x6 Sills _____
 Size Girder _____ Column under girders _____ Size _____ Max. on centers _____
 Kind and thickness of outside sheathing of exterior walls? _____
 Studs (outside walls and carrying partitions) 2x4-16" O. C. Bridging in every floor and flat roof span over 8 feet.
 Joists and rafters: 1st floor _____, 2nd _____, 3rd _____, roof 2x6
 On centers: 1st floor _____, 2nd _____, 3rd _____, roof 12"
 Maximum span: 1st floor _____, 2nd _____, 3rd _____, roof 11'6"
 If one story building with masonry walls, thickness of walls? _____ height? _____

If a Garage

No. cars now accommodated on same lot _____, to be accommodated _____ number commercial cars to be accommodated _____
 Will automobile repairing be done other than minor repairs to cars habitually stored in the proposed building? _____

APPROVED:

Miscellaneous

Will work require disturbing of any tree on a public street? no
 Will there be in charge of the above work a person competent to see that the State and City requirements pertaining thereto are observed? yes George Kern

Signature of owner By: Robert A. Moulton

INSPECTION COPY

916

NOTES

1/15/60 - Please note
in red on
original copy

~~N/A~~

1-27-60 OK to.
Place in CU

New Hot Air System
to go in CU
Permit OK by R.T.

IP

X

1-27

Permit No. 60/51

Location 100 N. Melrose St.

Owner George Kern

Date of permit 1/15/60

Notif. closing-in

Inspn. closing-in

Final Notif.

Final Inspn.

Cert. of Occupancy issued

Staking Out Notice

Form Check Notice

AREA AT SECOND FLOOR = 23' X 28' = 644 sq'

AREA AT THIRD FLOOR = 19' X 24' = 456 sq' (WITH DORMER)

$$\frac{516}{644} = 80\%$$

$$\frac{4 \times 15' \times 60 \text{ sq}'}{516 \text{ sq}'}$$

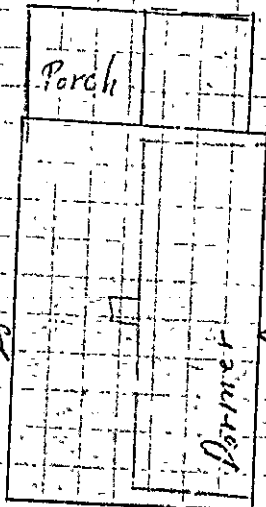

23'

100 Madeline St

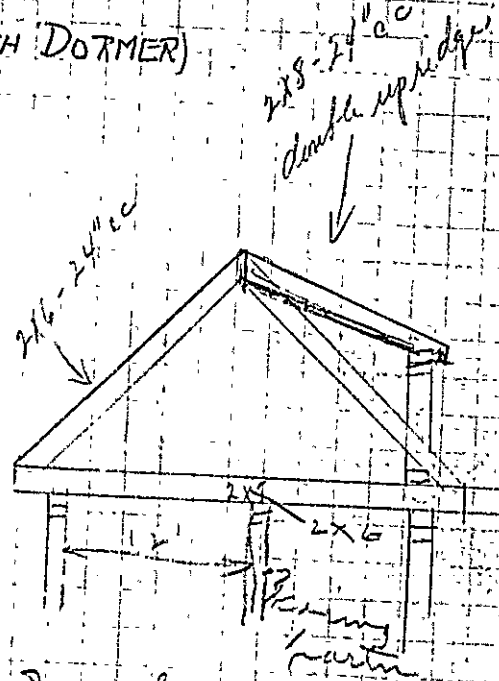

Mr. Moulton came in today and said he finds that 3rd floor joists are 2x6 full size as shown in application. He is to double up all joists.

1/15/60
Robert A. Moulton

RMJ



FILL IN AND SIGN WITH INK

APPLICATION FOR PERMIT FOR HEATING, COOKING OR POWER EQUIPMENT

Portland, Maine, Sept. 14, 1953

PERMIT ISSUED

PERMIT ISSUED
01558

SEP 14 1953

CITY OF PORTLAND

To the INSPECTOR OF BUILDINGS, PORTLAND, MAINE

The undersigned hereby applies for a permit to install the following heating, cooking or power equipment in accordance with the Laws of Maine, the Building Code of the City of Portland, and the following specifications:

Location 100 Madeline St. Use of Building dwelling No. Stories 1 New Building Existing
Name and address of owner of appliance John Felt, 100 Madeline St.
Installer's name and address Peterson Oil Co. 324 Cumberland Ave. Telephone 3-7209

General Description of Work

To install oil burning equipment in connection with existing steam heat

IF HEATER, OR POWER BOILER

Location of appliance _____ Any burnable material in floor surface or beneath? _____
If so, how protected? _____ Kind of fuel? _____
Minimum distance to burnable material, from top of appliance or casing top of furnace _____
From top of smoke pipe _____ From front of appliance _____ From sides or back of appliance _____
Size of chimney flue _____ Other connections to same flue _____
If gas fired, how vented? _____ Rated maximum demand per hour _____
Will sufficient fresh air be supplied to the appliance to insure proper and safe combustion? _____

IF OIL BURNER

Name and type of burner York Heat Labeled by underwriter's laboratories? yes
Will operator be always in attendance? _____ Does oil supply line feed from top or bottom of tank? bottom
Type of floor beneath burner cement
Location of oil storage basement Number and capacity of tanks 1-275 Gal.
If two 275-gallon tanks, will three-way valve be provided? _____
Will all tanks be more than five feet from any flame? yes How many tanks fire proofed? _____
Total capacity of any existing storage tanks for furnace burners none

IF COOKING APPLIANCE

Location of appliance _____ Any burnable material in floor surface or beneath? _____
If so, how protected? _____ Kind of fuel? _____
Minimum distance to wood or combustible material from top of appliance _____
From front of appliance _____ From sides and back _____ From top of smoke pipe _____
Size of chimney flue _____ Other connections to same flue _____
Is hood to be provided? _____ If so, how vented? _____ Forced or gravity? _____
If gas fired, how vented? _____ Rated maximum demand per hour _____

MISCELLANEOUS EQUIPMENT OR SPECIAL INFORMATION

low water cut off Watts #89
1 1/2" vent pipe

Amount of fee enclosed? 2.00 (\$2.00 for one heater, etc., 50 cents additional for each additional heater, etc., in same building at same time.)

APPROVED:

OK 9-14-53 JPH

Will there be in charge of the above work a person competent to see that the State and City requirements pertaining thereto are observed? yes

Peterson Oil Co.

INSPECTION COPY

Signature of Installer

By: James H. Peterson

J.B

in same

competent to thereto are

70007



FILL IN AND SIGN WITH INK

APPLICATION FOR PERMIT FOR HEATING, COOKING OR POWER EQUIPMENT

PERMIT ISSUED

JUL 30 1953

925

- 1 Mill Pipe
- 2 Vent Pipe
- 3 Kind of Heat
- 4 Former Rigidity & Supports
- 5 Name & Label
- 6 Stack Control
- 7 High Limit Control
- 8 Remote Control
- 9 Piping Material & Location
- 10 Valves
- 11 Capacity
- 12 Tank Height & Supports
- 13 Tank Distance
- 14 Oil Gauge
- 15 Instruction Card
- 16 Low Water Shut-off

NOTES

Permit No. 53/1558
 Location 100 Maple Street
 Owner John Sell
 Date of permit 9/14/53
 Approved J. H. Sell

Large blank lined area for notes and details, divided into two columns by a vertical line.

Rm 7



FILL IN AND SIGN WITH INK

APPLICATION FOR PERMIT FOR HEATING, COOKING OR POWER EQUIPMENT

Portland, Maine, 7/23/52

PERMIT ISSUED

JUL 30 1952

CITY of PORTLAND

To the INSPECTOR OF BUILDINGS, PORTLAND, MAINE

The undersigned hereby applies for a permit to install the following heating, cooking or power equipment in accordance with the Laws of Maine, the Building Code of the City of Portland, and the following specifications:

Location 100 Madeline St Use of Building Dwelling No. Stories 2 1/2 New Building Existing " Name and address of owner of appliance John O. Felt 100 Madeline St Installer's name and address Pallotta Oil Co Telephone 42671

General Description of Work To install New Oil Burner in Old Steam Boiler

IF HEATER, OR POWER BOILER

Location of appliance Any burnable material in floor surface or beneath? If so, how protected? Kind of fuel? Minimum distance to burnable material, from top of appliance or casing top of furnace From top of smoke pipe From front of appliance From sides or back of appliance Size of chimney flue Other connections to same flue If gas fired, how vented? Rated maximum demand per hour Will sufficient fresh air be supplied to the appliance to insure proper and safe combustion?

IF OIL BURNER

Name and type of burner Fluidheat Labelled by underwriter's laboratories? Yes Will operator be always in attendance? No Does oil supply line feed from top or bottom of tank? Bottom Type of floor beneath burner Concrete Location of oil storage Basement Number and capacity of tanks 1-275 If two 275-gallon tanks, will three-way valve be provided? Will all tanks be more than five feet from any flame? Yes How many tanks fire proofed? Total capacity of any existing storage tanks for furnace burners None

IF COOKING APPLIANCE

Location of appliance Any burnable material in floor surface or beneath? If so, how protected? Kind of fuel? Minimum distance to wood or combustible material from top of appliance From front of appliance From sides and back From top of smokepipe Size of chimney flue Other connections to same flue Is hood to be provided? If so, how vented? Forced or gravity? If gas fired, how vented? Rated maximum demand per hour

MISCELLANEOUS EQUIPMENT OR SPECIAL INFORMATION

1 1/2" Vent No 67 M.M. Water Cutoff

Amount of fee enclosed? (\$7.00 for one heater, etc., 50 cents additional for each additional heater, etc., in same building at same time.)

APPROVED:

Handwritten signature and date 7.30.52

Will there be in charge of the above work a person competent to see that the State and City requirements pertaining thereto are observed? Yes

Signature of Installer

Handwritten signature of installer: Pallotta Oil Co, S J Pallotta

INSPECTION COPY



APPLICATION FOR PERMIT
DEPARTMENT OF BUILDING INSPECTIONS SERVICES
ELECTRICAL INSTALLATIONS

Date Jan 15, 1985
 Receipt and Permit number D 02526

To the CHIEF ELECTRICAL INSPECTOR, Portland, Maine:

The undersigned hereby applies for a permit to make electrical installations in accordance with the laws of Maine, the Portland Electrical Ordinance, the National Electrical Code and the following specifications:

LOCATION OF WORK: 100 Madeline St.

OWNER'S NAME: Paul Reed ADDRESS: Lives there

OUTLETS: Receptacles _____ Switches _____ Plugmold _____ ft. TOTAL _____ FEES _____

FIXTURES: (number of) Incandescent _____ Fluorescent _____ (not strip) TOTAL _____

Strip Fluorescent _____ ft. _____

SERVICES: Overhead Underground _____ Temporary _____ TOTAL amperes 200 3.00

METERS: (number of) _____ .50

MOTORS: (number of) Fractional _____ 1 HP or over _____

RESIDENTIAL HEATING: Oil or Gas (number of units) _____ Electric (number of rooms) _____

COMMERCIAL OR INDUSTRIAL HEATING: Oil or Gas (by a main boiler) _____ Oil or Gas (by separate units) _____ Electric Under 20 kws _____ Over 20 kws _____

APPLIANCES: (number of) Ranges _____ Water Heaters _____ Cook Tops _____ Disposals _____ Wall Ovens _____ Dishwashers _____ Dryers _____ Compactors _____ Fans _____ Others (denote) _____

TOTAL _____

MISCELLANEOUS: (number of) Branch Panels _____ Transformers _____ Air Conditioners Central Unit _____ Separate Units (windows) _____ Signs 20 sq. ft. and under _____ Over 20 sq. ft. _____ Swimming Pools Above Ground _____ In Ground _____ Fire/Burglar Alarms Residential _____ Commercial _____ Heavy Duty Outlets, 220 Volt (such as welders) 30 amps and under _____ over 30 amps _____ Circus, Fairs, etc. _____ Alterations to wires _____ Repairs after fire _____ Emergency Lights, battery _____ Emergency Generators _____

INSTALLATION FEE DUE: _____

FOR ADDITIONAL WORK NOT ON ORIGINAL PERMIT DOUBLE FEE DUE: _____

FOR REMOVAL OF A "STOP ORDER" (304-16.b) TOTAL AMOUNT DUE: 3.50

min 5.00

INSPECTION: Will be ready on ready, 1985; or Will Call _____

CONTRACTOR'S NAME: Marino Elec

ADDRESS: 68 Taft Ave

TEL.: _____

MASTER LICENSE NO.: _____ SIGNATURE OF CONTRACTOR: Paul Reed

LIMITED LICENSE NO.: 2293

INSPECTOR'S COPY — WHITE
 OFFICE COPY — CANARY
 CONTRACTOR'S COPY — GREEN

