

152-156 STEVENS AVENUE

SHAW-WALKER

Full cut # 920R - Half cut # 8202R - Third cut # 0209R - Fifth cut # 10

PERMIT TO INSTALL PLUMBING

Date Issued **7-16-79**
 Portland Plumbing Inspector
 By **ERNOLD R. GOODWIN**

PERMIT NUMBER **1909**

Address **154 Stevens Ave.**
 Installation For: **one family**
 Owner of Bldg.: **Mr. Frances Weoley**
 Owner's Address: **same**
 Plumber: **Rudi the Plumber 1231 Forest Ave.**
 Date: **7-16-79**

App. First Insp.
 Date
 By **ERNOLD R. GOODWIN**
 JUL 1 1979
 CHIEF PLUMBING INSPECTOR

App. Final Insp.
 Date
 By

- Type of Bldg.
- Commercial
 - Residential
 - Single
 - Multi Family
 - New Construction
 - Remodeling

NEW	REPL.		NO.	FEE
	xx	SINKS		
		LAVATORIES	1	2.00
		TOILETS	1	2.00
		BATH TUBS	1	2.00
		SHOWERS		
		DRAINS FLOOR SURFACE		
		HOT WATER TANKS		
		TANKLESS WATER HEATERS		
		GARBAGE DISPOSALS		
		SEPTIC TANKS		
		HOUSE SEWERS base fee		3.00
		ROOF LEADERS		
		AUTOMATIC WASHERS		
		DISHWASHERS		
		OTHER		
			TOTAL	9.00

Building and Inspection Services Dept.; Plumbing Inspection



APPLICATION FOR PERMIT

Class of Building or Type of Structure: Third Class

Portland, Maine, November 10, 1954

RECEIVED
02001
NOV 10 1954
OFFICE OF PERMITS

To the INSPECTOR OF BUILDINGS, PORTLAND, MAINE

The undersigned hereby applies for a permit to ~~alter~~ ~~repair~~ ~~demolish~~ ~~install~~ the following building structure equipment in accordance with the Laws of the State of Maine, the Building Code and Zoning Ordinance of the City of Portland, plans and specifications, if any, submitted herewith and the following specifications:

Location 154 Stevens Avenue Within Fire Limits? _____ Dist. No. _____
 Owner's name and address Arnold F. Benson, 154 Stevens Ave. Telephone 2-8822
 Lessee's name and address _____ Telephone _____
 Contractor's name and address owner Telephone _____
 Architect _____ Specifications _____ Plans _____ No. of sheets _____
 Proposed use of building dwelling house No. families _____
 Last use _____ " " _____ No. families _____
 Material _____ No. stories 1 1/2 Heat _____ Style of roof _____ Roofing _____
 Other buildings on same lot _____
 Estimated cost \$ 150.00 Fee \$ 2.00

General Description of New Work

To glass in existing open porch on June St. side of the building

Piazza existing with roof over same prior to Dec. 5, 1938

More than half of the area of the vertical enclosing walls will consist of window sash or glass area of doors.

DEPARTMENT OF OCCUPANCY
FEE IS WAIVED

It is understood that this permit does not include installation of heating apparatus which is to be taken out separately by and in the name of the heating contractor. PERMIT TO BE ISSUED TO

Details of New Work

owner

Is any plumbing involved in this work? _____ Is any electrical work involved in this work? _____
 Is connection to be made to public sewer? _____ If not, what is proposed for sewage? _____
 Has septic tank notice been sent? _____ Form notice sent? _____
 Height average grade to top of plate _____ Height average grade to highest point of roof _____
 Size, front _____ depth _____ No. stories _____ solid or filled land? _____ earth or rock? _____
 Material of foundation _____ Thickness, top _____ bottom _____ cellar _____
 Material of underpinning _____ Height _____ Thickness _____
 Kind of roof _____ Rise per foot _____ Roof covering _____
 No. of chimneys _____ Material of chimneys _____ of lining _____ Kind of heat _____ fuel _____
 Framing lumber—Kind _____ Dressed or full size? _____
 Corner posts _____ Sills _____ Girt or ledger board? _____ Size _____
 Girders _____ Size _____ Columns under girders _____ Size _____ Max. on centers _____
 Studs (outside wall and carrying partitions) 2x4-16" O. C. Bridging in every floor and flat roof span over 8 feet.
 Joists and rafters: 1st floor _____, 2nd _____, 3rd _____, roof _____
 On centers: 1st floor _____, 2nd _____, 3rd _____, roof _____
 Maximum span: 1st floor _____, 2nd _____, 3rd _____, roof _____
 If one story building with masonry walls, thickness of walls? _____ height? _____

If a Garage

No. cars now accommodated on same lot _____, to be accommodated _____ number commercial cars to be accommodated _____
 Will automobile repairing be done other than minor repairs to cars habitually stored in the proposed building? _____

Miscellaneous

Will work require disturbing of any tree on a public street? no
 Will there be in charge of the above work a person competent to see that the State and City requirements pertaining thereto are observed? yes.

APPROVED:

Signature of owner

Arnold F. Benson

NOTES

11-26-54 Not started
 12-10-54 " "
 17-20-54 " "
 1-12-54 " "
 1-28-55 " "
 2-11-55 Work underway
 6-21-55 Not done
 8-16-55 Completed

X

Permit No. 574/2001
 Location 154 - Stevens Ave.
 Owner Donald B. F. Brown
 Date of permit 11/10/54
 Notif. closing-in
 Inspn. closing-in
 Final Notif.
 Final Inspn.
 Cert. of Occupancy Issued
 Staking Out Notice
 Form Check Notice

12-31
 1-29
 4-25
 6-30
 2-16
 3-20
 4-15

DMJ



FILL IN AND SIGN WITH INK

APPLICATION FOR PERMIT FOR HEATING, COOKING OR POWER EQUIPMENT

Portland, Maine, October 1, 1952

PERMIT ISSUED 01662 OCT 1 1952 CITY OF PORTLAND

To the INSPECTOR OF BUILDINGS, PORTLAND, MAINE

The undersigned hereby applies for a permit to install the following heating, cooking or power equipment in accordance with the Laws of Maine, the Building Code of the City of Portland, and the following specifications:

Location: 154 Stevens Avenue Use of Building: 1-family dwelling No. Stories: 1 Building Existing: No Building Existing Name and address of owner of appliance: A. B. Benson, 154 Stevens Avenue Installer's name and address: Paine Heating Co., County Road, Westbrook Telephone: 3-6823

General Description of Work

To install oil burning equipment in connection with existing steam heating system (conversion)

IF HEATER, OR POWER BOILER

Location of appliance: Any burnable material in floor surface or beneath? If so, how protected? Kind of fuel? Minimum distance to burnable material, from top of appliance or casing top of furnace From top of smoke pipe From front of appliance From sides or back of appliance Size of chimney flue Other connections to same flue If gas fired, how vented? Rated maximum demand per hour Will sufficient fresh air be supplied to the appliance to insure proper and safe combustion?

IF OIL BURNER

Name and type of burner: Melrose Silent Flame Labeled by underwriter's laboratories? yes Will operator be always in attendance? Does oil supply line feed from top or bottom of tank? bottom Type of floor beneath burner: concrete Location of oil storage: basement Number and capacity of tanks: 1-220 gal. If two 275-gallon tanks, will three-way valve be provided? Will all tanks be more than five feet from any flame? yes How many tanks fire proofed? Total capacity of any existing storage tanks for furnace burners: none

IF COOKING APPLIANCE

Location of appliance: Any burnable material in floor surface or beneath? If so, how protected? Kind of fuel? Minimum distance to wood or combustible material from top of appliance From front of appliance From sides and back From top of smokepipe Size of chimney flue Other connections to same flue Is hood to be provided? If so, how vented? Forced or gravity? If gas fired, how vented? Rated maximum demand per hour

MISCELLANEOUS EQUIPMENT OR SPECIAL INFORMATION

[Empty lines for miscellaneous information]

Amount of fee enclosed? 2.00 (\$2.00 for one heater, etc., 50 cents additional for each additional heater, etc., in same building at same time.)

APPROVED: [Signature] OK 10-1-52 DMJ

Will there be in charge of the above work a person competent to see that the State and City requirements pertaining thereto are observed? yes

Paine Heating Co.

Signature of Installer by: [Signature]

INSPECTION COPY

- 1 Fuel Pipe
- 2 Vent Pipe
- 3 Kind of Heat
- 4 Burner Rigidity & Supports
- 5 Name & Label
- 6 Stack
- 7 High Limit Control
- 8 Remote
- 9 Piping Size
- 10 Valves in the system
- 11 Capacity of Tank
- 12 Tank to vent & supports
- 13 Tank Distance
- 14 Oil Gauge
- 15 Instruction Card
- 16

NOTES

Permit No. 52/1662
 Location 154 Stevens Ave.
 Owner A. B. Simpson
 Date of permit 10/1/52
 Approved

10-14

<p>Notes area with horizontal lines.</p>	<p>Notes area with horizontal lines.</p>
--	--

APPLICATION FOR PERMIT

PERMIT ISSUED
Permit No. 477

Class of Building or Type of Structure _____ JUL 22 1942

Portland, Maine; _____

To the INSPECTOR OF BUILDINGS, PORTLAND, ME.

The undersigned hereby applies for a permit to erect alter install the following building structure equipment in accordance with the Laws of the State of Maine, the Building Code of the City of Portland, plans and specifications, if any, submitted herewith and the following specifications:

Location 151 Stevens Avenue Within Fire Limits? no Dist. No. _____
Owner's or Lessee's name and address Arnold Benson, 151 Stevens Avenue Telephone 2-3822
Contractor's name and address C. Star Telephone _____
Architect _____ Plans filed _____ No. of sheets _____
Proposed use of building dwelling house No. families 1
Other buildings on same lot _____
Estimated cost \$ 300 Fee \$ 1.00

Description of Present Building to be Altered

Material wood No. stories 1 1/2 Heat _____ Style of roof pitch Roofing _____
Last use dwelling house No. families 1

General Description of New Work

To finish off three rooms on second floor of building - 2x3 studs 16" OC. insulation board.

It is understood that this permit does not include installation of heating apparatus which is to be taken out separately by and in the name of the heating contractor.

Details of New Work

CERTIFICATE OF OCCUPANCY
REQUIREMENT IS WAIVED

Is any plumbing work involved in this work? _____
Is any electrical work involved in this work? _____ Height average grade to top of plate _____
Size, front _____ depth _____ No. stories _____ Height average grade to highest point of roof _____
To be erected on solid or filled land? _____ earth or rock? _____
Material of foundation _____ Thickness, top _____ bottom _____ cellar _____
Material of underpinning _____ Height _____ Thickness _____
Kind of roof _____ Rise per foot _____ Roof covering _____
No. of chimneys _____ Material of chimneys _____ of lining _____
Kind of heat _____ Type of fuel _____ Is gas fitting involved? _____
Framing lumber—Kind _____ Dressed or full size? _____
Corner posts _____ Sills _____ Cert or ledger board? _____ Size _____
Material columns under girders _____ Size _____ Max. on centers _____
Studs (outside walls and carrying partitions) 2x4-16" O. C. Girders 6x8 or larger. Bridging in every floor and flat roof span over 8 feet. Sills and corner posts all one piece in cross section.
Joists and rafters: 1st floor _____, 2nd _____, 3rd _____, roof _____
On centers: 1st floor _____, 2nd _____, 3rd _____, roof _____
Maximum span: 1st floor _____, 2nd _____, 3rd _____, roof _____
If one story building with masonry walls, thickness of walls? _____ height? _____

If a Garage

No. cars now accommodated on same lot _____, to be accommodated _____
Total number commercial cars to be accommodated _____
Will automobile repairing be done other than minor repairs to cars habitually stored in the proposed building? _____

Miscellaneous

Will above work require removal or disturbing of any shade tree on a public street? no
Will there be in charge of the above work a person competent to see that the State and City requirements pertaining thereto are observed? yes
Signature of owner Arnold Benson 641D

Permit No. 42/796

Location 154 Stevens Ave

Owner Arnold Benson

Date of permit 7/22/42

Notif. closing-in

Inspn. closing-in

Final Notif.

Final Inspn. 12/9/42

Cert. of Occupancy issued None

NOTES

~~7/22/42 Permitted under
small porch permit.~~

~~...~~

~~...~~

~~...~~

~~...~~

~~...~~



GENERAL RESIDENCE ZONE
APPLICATION FOR PERMIT

PERMIT ISSUED
Permit No. 0469

Class of Building or Type of Structure _____

MAY 3 1940

Portland, Maine, _____

To the INSPECTOR OF BUILDINGS, PORTLAND, ME.

The undersigned hereby applies for a permit to erect alter install the following building structure equipment in accordance with the Laws of the State of Maine, the Building Code of the City of Portland, plans and specifications, if any, submitted herewith and the following specifications:

Location 154 Stevens Avenue Within Fire Limits? no Dist. No. _____
 Owner's or lessee's name and address Arnold Benson, 154 Stevens Avenue Telephone _____
 Contractor's name and address Fossatt & Bertelsen, 33 Grafton St. Telephone 3-1181
 Architect _____ Plans filed no No. of sheets _____
 Proposed use of building dwelling house No. families 1
 Other buildings on same lot _____
 Estimated cost \$ 200 Fee \$ 75

Description of Present Building to be Altered

Material wood No. stories 1 Heat _____ Style of roof _____ Roofing _____
 Last use dwelling house No. families 1

General Description of New Work

To build 20' dormer on rear side of roof

It is understood that this permit does not include installation of heating apparatus which is to be taken out separately by and in the name of the heating contractor.

Details of New Work

CERTIFICATE OF QUALITY
REQUIREMENT IS W/OUT

Is any plumbing work involved in this work? _____
 Is any electrical work involved in this work? _____ Height average grade to top of plate _____
 Size, front _____ depth _____ No. stories _____ Height average grade to highest point of roof _____
 To be erected on solid or filled land? _____ earth or rock? _____
 Material of foundation _____ Thickness, top _____ bottom _____ cellar _____
 Material of underpinning _____ Height _____ Thickness _____
 Kind of Roof flat Rise per foot 1/2 Roof covering asphalt roofing Class C Und. Lab.
 No. of chimneys _____ Material of chimneys _____ of lining _____
 Kind of heat _____ Type of fuel _____ Is gas fitting involved? _____
 Framing Lumber—Kind healok Dressed or Full Size? dressed
 Corner posts _____ Sills _____ Girt or ledger board? _____ Size _____
 Material columns under girders _____ Size _____ Max. on centers _____
 Studs (outside walls and carrying partitions) 2x4-16" O. C. Girders 6x8 or larger. Bridging in every floor and flat roof span over 8 feet. Sills and corner posts all one piece in cross section.
 Joists and rafters: 1st floor _____, 2nd _____, 3rd _____, roof 2x6x12
 On centers: 1st floor _____, 2nd _____, 3rd _____, roof 2x4x12
 Maximum span: 1st floor _____, 2nd _____, 3rd _____, roof 15'x15'

If one story building with masonry walls, thickness of walls? _____ height? _____
 If a Garage

No. cars now accommodated on same lot _____, to be accommodated _____
 Total number commercial cars to be accommodated _____
 Will automobile repairing be done other than minor repairs to cars habitually stored in the proposed building? _____

Miscellaneous

Will above work require removal or disturbing of any shade tree on a public street? no
 Will there be in charge of the above work a person competent to see that the State and City requirements pertaining thereto are observed? yes

Signature of owner Arnold Benson
By Fossatt & Bertelsen

By Harold C. Fossatt

Permit No. 40/469

Location 154 Stevens Ave

Owner Arnold Benson

Date of permit 5/3/40

Notif. closing-in

Inspn. closing-in

Final Notif.

Final Inspn. 9/10/40

Cert. of Occupancy issued None

NOTES

5/7/40 - New window
framed - A.C.?

5/18/40 - Window re. -

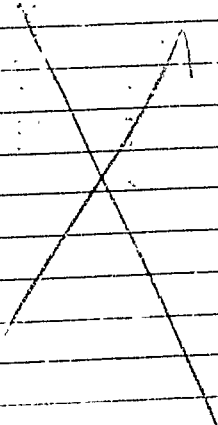

P2'-6

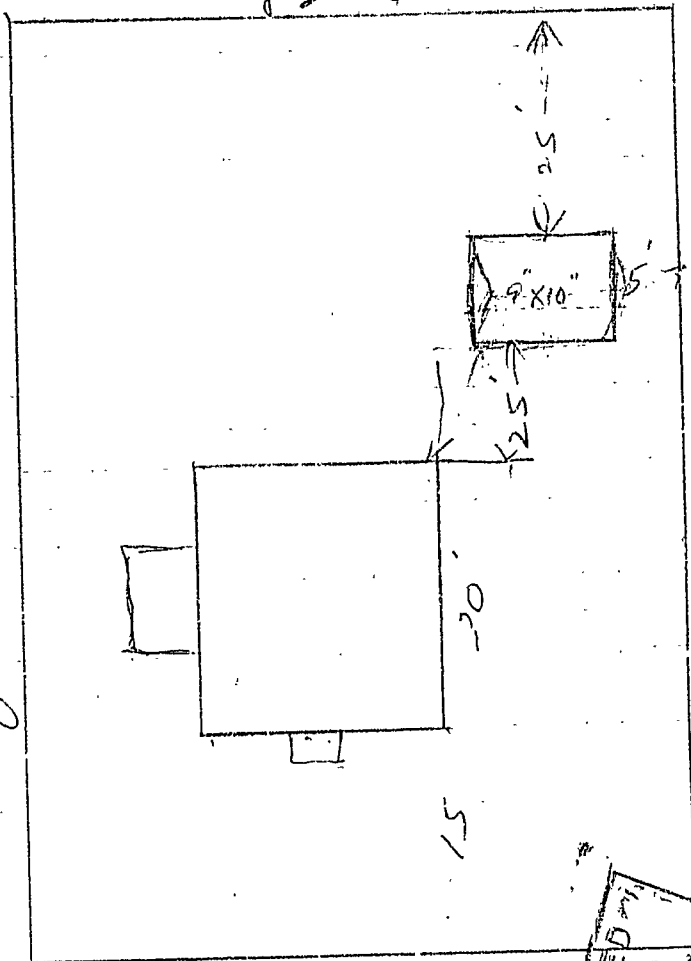

James

1.10

Steven

RECEIVED
 APR 30 1968
 DEPT. OF BLD'G. INSP.
 CITY OF PORTLAND

STATEMENT ACCOMPANYING APPLICATION FOR BUILDING PERMIT

for poultry house _____
at 154 Stevens Avenue _____ Date 4/30/38 _____

1. In whose name is the title of the property now recorded? Arnold B. Benson
2. Are the boundaries of the property in the vicinity of the proposed work shown clearly on the ground, and how? Stakes
3. Is the outline of the proposed work now staked out upon the ground? No If not, will you notify the Inspection Office when the work is staked out and before any of the work is commenced? yes
4. What is to be maximum projection or overhang of eaves or drip? 6"
5. Do you assume full responsibility for the correctness of the location plan or statement of location filed with this application, and does it show the complete outline of the proposed work on the ground, including bay windows, porches and other projections? yes
6. Do you assume full responsibility for the correctness of all statements in the application concerning the sizes, design and use of the proposed building? yes
7. Do you understand that in case changes are proposed in the location of the work or in any of the details specified in the application that a revised plan and application must be submitted to this office before the changes are made? yes

Arnold B. Benson



GENERAL RESIDENCE ZONE
APPLICATION FOR PERMIT

Permit No. 0587-10

Class of Building or Type of Structure Third Class

Portland, Maine, April 20, 1938 MAY 3 1938

To the INSPECTOR OF BUILDINGS, PORTLAND, ME.

The undersigned hereby applies for a permit to erect ~~the~~ install the following building structure ~~equipment~~ in accordance with the Laws of the State of Maine, the Building Code of the City of Portland, plans and specifications, if any, submitted herewith and the following specifications:

Location 154 Stevens Avenue Ward 8 Within Fire Limits? no Dist. No. _____
 Owner's or Lessee's name and address Arnold Benson, 154 Stevens Avenue Telephone 2-8822
 Contractor's name and address Owner Telephone _____
 Architect _____ Plans filed yes No. of sheets 1
 Proposed use of building poultry house No. families _____
 Other buildings on same lot 1 family dwelling house
 Estimated cost \$ 10. Fee \$ _____

Description of Present Building to be Altered

Material _____ No. stories _____ Heat _____ Style of roof _____ Roofing _____
 Last use _____ No. families _____

General Description of New Work

To erect one story frame building 9' x 10'

NOTIFICATION BLOCK LATHING OR CLOSING-IN IS WAIVED
 CERTIFICATE OF OCCUPANCY REQUIREMENT IS IN LIEU OF

It is understood that this permit does not include installation of heating apparatus which is to be taken out separately by and in the name of the heating contractor.

spruce full size Details of New Work

Size, front _____ depth _____ No. stories 1 Height average grade to top of plate 6 1/2'
 Height average grade to highest point of roof 8'
 To be erected on solid or filled land? solid earth or rock? earth
 Material of foundation flat stones Thickness, top _____ bottom _____
 Material of underpinning _____ Height _____ Thickness _____
 Kind of Roof pitch Rise per foot 4" Roof covering Asphalt roofing Class C Und. Lab.
 No of chimneys no Material of chimneys _____ of lining _____
 Kind of heat no Type of fuel _____ Is gas fitting involved? _____
 Corner posts 4x4 Sills 4x8 Girt or ledger board? _____ Size _____
 Material columns under girders _____ Size _____ Max. on centers _____
 Studs (outside walls and carrying partitions) 2x4-16" O. C. Girders 6x8 or larger. Bridging in every floor and flat roof span over 8 feet. Sills and corner posts all one piece in cross section.
 Joists and rafters: 1st floor 2x6, 2nd _____, 3rd _____, roof 2x4
 On centers: 1st floor 16", 2nd _____, 3rd _____, roof 24"
 Maximum span: 1st floor 10', 2nd _____, 3rd _____, roof _____

If one story building with masonry walls, thickness of walls? _____ height? _____

If a Garage

No. cars now accommodated on same lot _____, to be accommodated 6 cars 2x6 or make pit of 5" to foot.
 Total number commercial cars to be accommodated _____
 Will automobile repairing be done other than minor repairs to cars habitually stored in the proposed building? _____

Miscellaneous

Will above work require removal or disturbing of any shade tree on a public street? no
 Will there be in charge of the above work a person competent to see that the State and City requirements pertaining thereto are observed? yes

Signature of owner Arnold B. Benson

INSPECTION COPY

1791C

Ward 8 Permit No. 38/587

Location 154 Stevens St

On Arnold Benson

Date of permit 5/2/38.

Notif. closing-in

Inspn. closing-in

Final out.

Final Inspn. 2/7/40

Cert. of Occupancy issued None

NOTES

3/1/38 -
7/8/38 - Walls not yet covered - C. J. S.
2/6/40 - Same - C. J. S.

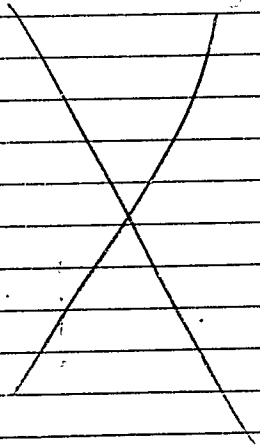

RECEIVED BY THE CITY ENGINEER



FILL IN COMPLETELY AND SIGN WITH INK

PERMIT ISSUED 1610
Permit No.

APPLICATION FOR PERMIT FOR HEATING, COOKING OR POWER EQUIPMENT

SEP 30 1936
September 30, 1936

Portland, Maine,

To the INSPECTOR OF BUILDINGS, PORTLAND, ME.

The undersigned hereby applies for a permit to install the following heating, cooking or power equipment in accordance with the Laws of Maine, the Building Code of the City of Portland, and the following specifications:

Location 152-156 Stevens Avenue Use of Building Dwelling

Name and address of owner Arnold Benson, 125 152 Stevens Avenue Ward 8

Contractor's name and address John A. Jenssen, 35 Tremaine Street Telephone _____

General Description of Work

To install steam heating system

IF HEATER, POWER BOILER OR COOKING DEVICE

Is heater or source of heat to be in cellar? yes If not, which story _____ Kind of Fuel coal

Material of supports of heater or equipment (concrete floor or what kind) concrete

Minimum distance to wood or combustible material, from top of boiler or casing top of furnace, 28"

from top of smoke pipe 2' from front of heater 5' from sides or back of heater 4'

Size of chimney flue 8x10 Other connections to same flue stove

IF OIL BURNER

Name and type of burner _____ Labeled and approved by Underwriters' Laboratories? _____

Will operator be always in attendance? _____ Type of oil feed (gravity or pressure) _____

Location oil storage _____ No. and capacity of tanks _____

Will all tanks be more than seven feet from any flame? _____ How many tanks fireproofed? _____

Amount of fee enclosed? 1.00 (\$1.00 for one heater, etc., 50 cents additional for each additional heater, etc., in same building at same time.)

Signature of contractor

John A. Jenssen *AK*
7/12/36

INSPECTION COPY

Rec 36/655

Ward 8 Permit No. 36/1610

Location 152-156 Stevens Ave

Owner Arnold Benson

Date of permit 9/30/36

Post Card sent

Notif. for insp.

Approval Tag issued 10/3/36

Oil Burner Check List (date)

- 1. Kind of heat
- 2. Label
- 3. Anti-siphon
- 4. Oil storage
- 5. Tank distance
- 6. Vent pipe
- 7. Fill pipe
- 8. Gauge
- 9. Rigidity
- 10. Feed safety
- 11. Pipe sizes and material
- 12. Control valve
- 13. Ash pit vent
- 14. Temp. or pressure safety
- 15. Instruction card
- 16.

NOTES

PHONO 544 87573
FOSSETT & BERTELSEN
CARPENTERS AND BUILDERS
38 CLAYTON STREET, 107
VACANT LOT

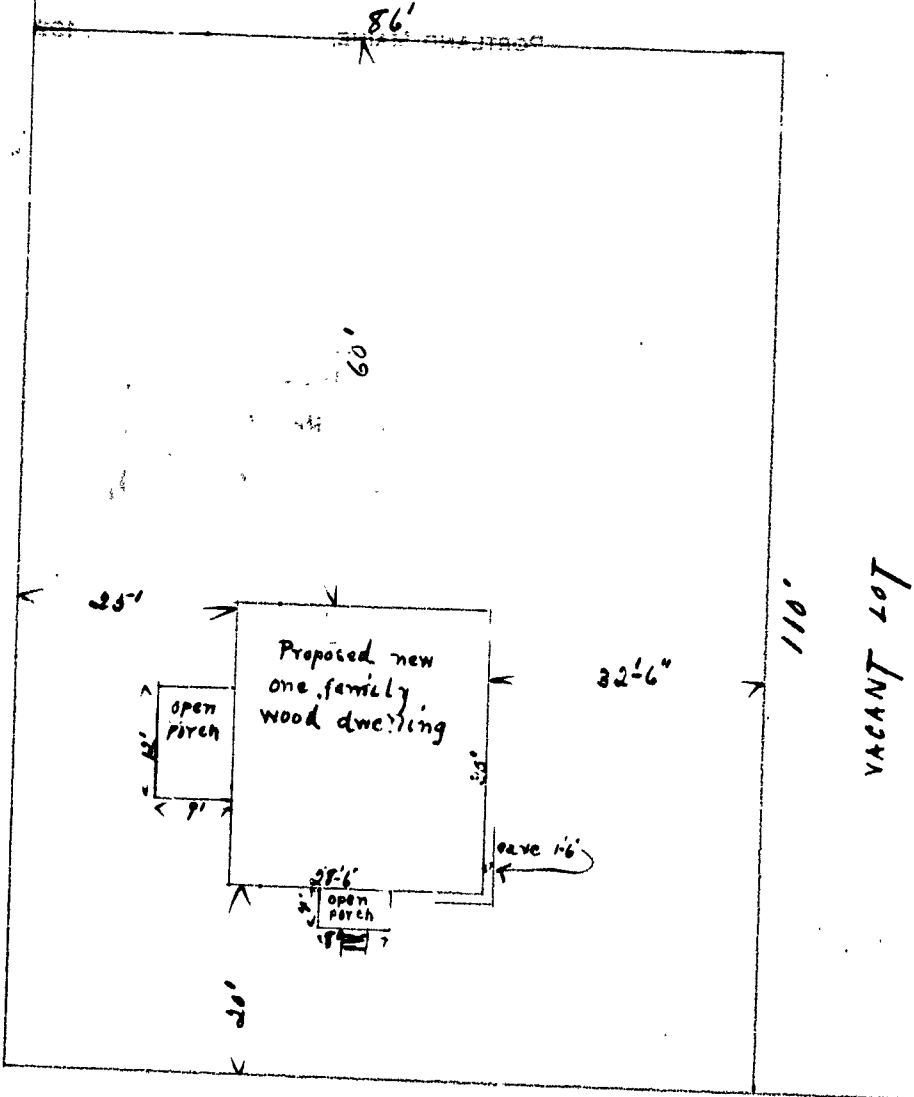

JUNE ST

152-154-156

STEVENS AVE.

BRIGHTON AVE



Scale 1/8" = 1 ft

STATEMENT ACCOMPANYING APPLICATION FOR BUILDING PERMIT

for one family dwelling house

at 152-156 Stevens Avenue

Date 5/18/36

1. In whose name in the title of the property now recorded? Arnold Benson
2. Are the boundaries of the property in the vicinity of the proposed work shown clearly on the ground, and how? stakes
3. Is the outline of the proposed work now staked out upon the ground? yes If not, will you notify the Inspection Office when the work is staked out and before any of the work is commenced? yes
4. What is to be maximum projection or overhang of eaves or drip? 18"
5. Do you assume full responsibility for the correctness of the location plan or statement of location filed with this application, and does it show the complete outline of the proposed work on the ground, including bay windows, porches, and other projections? yes
6. Do you assume full responsibility for the correctness of all statements in the application concerning the sizes, design and use of the proposed building? yes
7. Do you understand that in case changes are proposed in the location of the work or in any of the details specified in the application that a revised plan and application must be submitted to this office before the changes are made? yes

Frank J. Bultman
by Carl G. Bultman



(R) GENERAL RESIDENCE ZONE

PERMIT JSSU
Permit No. 0655

APPLICATION FOR PERMIT

MAY 19 1936

Class of Building or Type of Structure Third Class

Portland, Maine, May 18, 1936

To the INSPECTOR OF BUILDINGS, PORTLAND, ME.

The undersigned hereby applies for a permit to erect ~~at or~~ install the following building structure equipment in accordance with the Laws of the State of Maine, the Building Code of the City of Portland, plans and specifications, if any, submitted herewith and the following specifications:

Location 152-156 Stevens Avenue Ward 8 Within Fire Limits? no Dist. No. _____

Owner's or Lessee's name and address Arnold Benson, 103 Sheridan St. Telephone _____

Contractor's name and address Fossett & Bertelsen, 26 Kent St. Telephone 44892

Architect's name and address _____

Proposed use of building dwelling house No. families 1

Other buildings on same lot _____

Plans filed as part of this application? yes No. of sheets 1

Estimated cost \$ 3200. Fee \$ 1.25

Description of Present Building to be Altered

Material _____ No. stories _____ Heat _____ Style of roof _____ Roofing _____

Last use _____ No. families _____

General Description of New Work

To erect ~~one~~ family dwelling house

It is understood that this permit does not include installation of heating apparatus which is to be taken out separately by and in the name of the heating contractor.

Details of New Work

Size, front 37'6" depth 34' No. stories 1 Height average grade to top of plate _____

Height average grade to highest point of roof 25'

To be erected on solid or filled land? solid earth or rock? earth

Material of foundation concrete Thickness, top 10" bottom 12"

Material of underpinning concrete blocks Height 16" Thickness 8"

Kind of Roof pitch Rise per foot 8" Roof covering Asphal. roofing Class C Und. L.L.B.

No. of chimneys 1 Material of chimneys brick of lining tile

Kind of heat steam or hot water Type of fuel coal Is gas fitting involved? no

Corner posts 4x6 Sills 4x6 Girt or ledger board? none Size _____

Material columns under girders iron columns Size 4" Max. on centers 8'

Studs (outside walls and carrying partitions) 2x4-16" O. C. Girders 6x8 or larger. Bridging in every floor and flat roof span over 8 feet. Sills and corner posts all one piece in cross section.

Joists and rafters: 1st floor 2x6, 2nd 2x6 unfl, 3rd _____, roof 2x6

On centers: 1st floor 16", 2nd 16", 3rd _____, roof 24"

Maximum span: 1st floor 12', 2nd 12', 3rd _____, roof _____

If one story building with masonry walls, thickness of walls? _____ height? _____

If a Garage

No. cars now accommodated on same lot _____, to be accommodated _____

Total number commercial cars to be accommodated _____

Will automobile repairing be done other than minor repairs to cars habitually stored in the proposed building? _____

Miscellaneous

Will above work require removal or disturbing of any shade tree on a public street? no

Will there be in charge of the above work a person competent to see that the State and City requirements pertaining thereto are observed? yes

By Arnold Benson
Fossett & Bertelsen

Signature of owner _____

By Carl L. Butts

INSPECTION COPY

678510



APPLICATION FOR PERMIT
DEPARTMENT OF BUILDING INSPECTIONS SERVICES
ELECTRICAL INSTALLATIONS

Date January 25, 1989, 19__
 Receipt and Permit number 29992

To the CHIEF ELECTRICAL INSPECTOR, Portland, Maine:

The undersigned hereby applies for a permit to make electrical installations in accordance with the laws of Maine, the Portland Electrical Ordinance, the National Electrical Code and the following specifications:

LOCATION OF WORK: 154 Stevens Avenue

OWNER'S NAME: Bob Brovencher ADDRESS: same

	FEES
OUTLETS:	
Receptacles _____ Switches _____ Plugmold _____ ft. TOTAL _____	
FIXTURES: (number of)	
Incandescent _____ Florescent _____ (not strip) TOTAL _____	
Strip Florescent _____ ft. _____	
SERVICES:	
upgrade 60 to 100 amp	
Overhead <u>yy</u> Underground _____ Temporary _____ TOTAL amperes 100 _____	3.00
METERS: (number of) <u>1</u>	.50
MOTORS: (number of)	
Fractional _____	
1 HP or over _____	
RESIDENTIAL HEATING:	
Oil or Gas (number of units) _____	
Electric (number of rooms) _____	
COMMERCIAL OR INDUSTRIAL HEATING:	
Oil or Gas (by a main boiler) _____	
Oil or Gas (by separate units) _____	
Electric Under 20 kws _____ Over 20 kws _____	
APPLIANCES: (number of)	
Ranges _____ Water Heaters _____	
Cook Tops _____ Disposals _____	
Wall Ovens _____ Dishwashers _____	
Dryers _____ Compactors _____	
Fans _____ Others (denote) _____	
TOTAL _____	
MISCELLANEOUS: (number of)	
Branch Panels <u>1</u> _____	1.00
Transformers _____	
Air Conditioners Central Unit _____	
Separate Units (windows) _____	
Signs 20 sq. ft. and under _____	
Over 20 sq. ft. _____	
Swimming Pools Above Ground _____	
In Ground _____	
Fire/Burglar Alarms Residential _____	
Commercial _____	
Heavy Duty Outlets, 220 Volt (such as welders) 30 amps and under _____	
over 30 amps _____	
Circus, Fairs, etc. _____	
Alterations to wires _____	
Repairs other fire _____	
Emergency Lights, battery _____	
Emergency Generators _____	
	INSTALLATION FEE DUE: _____
FOR ADDITIONAL WORK NOT ON ORIGINAL PERMIT DOUBLE FEE DUE: _____	
FOR REMOVAL OF A "STOP ORDER" (304-16.b) _____	
	TOTAL AMOUNT DUE: <u>5.00</u>

INSPECTION: _____ noon
 Will be ready on Jan. 26, 1989, 19__; or Will Call _____
CONTRACTOR'S NAME: Bear Elec.
ADDRESS: 28 Church St. Scar.
TEL.: 883-2897
MASTER LICENSE NO.: 04794 **SIGNATURE OF CONTRACTOR:** _____
LIMITED LICENSE NO.: _____

INSPECTOR'S COPY — WHITE
 OFFICE COPY — CANARY
 CONTRACTOR'S COPY — GREEN

