

14-16 MARLOW STREET



Full cut # 920R - Half cut # 9202H - Third cut # 9203R - Fifth cut # 9205R



APPLICATION FOR PERMIT

PERMIT ISSUED

B.O.C.A. USE GROUP

B.O.C.A. TYPE OF CONSTRUCTION

0923

OCT 17 1977

ZONING LOCATION _____ PORTLAND, MAINE, 10-11-77

CITY of PORTLAND

To the DIRECTOR OF BUILDING & INSPECTION SERVICES, PORTLAND, MAINE

The undersigned hereby applies for a permit to erect, alter, repair, demolish, move or install the following building, structure, equipment or change use in accordance with the Laws of the State of Maine, the Portland B.O.C.A. Building Code and Zoning Ordinance of the City of Portland with plans and specifications, if any submitted herewith and the following specifications:

LOCATION 16 Marlow St. Fire District #1 #2

1. Owner's name and address Madolin Graham - Same Telephone 774-1656

2. Lessee's name and address Telephone

3. Contractor's name and address Robert Kenniston, R.F.D., Casco, Me. Telephone 627-4728

4. Architect Specifications Plans No. of sheets

Proposed use of building No. families

Last use No. families

Material No. stories Heat Style of roof Roofing

Other buildings on same lot

Estimated contractual cost \$ 2,000 Fee \$ 12.00

FIELD INSPECTOR—Mr.

GENERAL DESCRIPTION

This application is for: @ 775-5451 To construct garage that was burned
 Dwelling Ext. 234 replacement 1 car garage free standing
 Garage XX
 Masonry Bldg.
 Metal Bldg.
 Alterations
 Demolitions
 Change of Use
 Other

Stamp of Special Conditions

NOTE TO APPLICANT: Separate permits are required by the installers and subcontractors of heating, plumbing, electrical and mechanicals.

PERMIT IS TO BE ISSUED TO 1 2 3 4

Other:

DETAILS OF NEW WORK

Is any plumbing involved in this work? Is any electrical work involved in this work?
 Is connection to be made to public sewer? If not, what is proposed for sewerage?
 Has septic tank notice been sent? Form notice sent?
 Height average grade to top of plate Height average grade to highest point of roof
 Size, front depth No. stories solid or filled land? earth or rock?
 Material of foundation Thickness, top bottom cellar
 Kind of roof Rise per foot Roof covering
 No. of chimneys Material of chimneys of lining Kind of heat fuel
 Framing Lumber—Kind Dressed or full size? Corner posts Sills
 Size Girder Columns under girders Size Max. on centers
 Studs (outside walls and carrying partitions) 2x4-16" O. C. Bridging in eave; floor and flat roof span over 8 feet.
 Joists and rafters: 1st floor 2nd 3rd roof
 On centers: 1st floor 2nd 3rd roof
 Maximum span: 1st floor 2nd 3rd roof
 If one story building with masonry walls, thickness of walls? height?

IF A GARAGE

No. cars now accommodated on same lot 3, to be accommodated 1. number commercial cars to be accommodated ...
 Will automobile repairing be done other than minor repairs to cars habitually stored in the proposed building?

APPROVALS BY:

DATE

MISCELLANEOUS

BUILDING INSPECTION—PLAN EXAMINER

Will work require disturbing of any tree on a public street?

ZONING:

BUILDING CODE: O.K.E.S. 10/14/77

Will there be in charge of the above work a person competent to see that the State and City requirements pertaining thereto are observed?

Fire Dept.:

Health Dept.:

Others:

Signature of Applicant

Madolin Graham

Phone #

Type Name of above

Miss Madolin Graham

1 2 3 4

FIELD INSPECTOR'S COPY

City

and Address

NOTES

Mar 7/1987 Garage completely
rebuilt - completed

Permit No. 97/0923
Location 1619 Parkside St.
Owner Mackham & Son
Date of permit 10-11-77
Approved 10-17-77

Via Certified

[Empty lined area for notes]

[Empty lined area for notes]

10/17/77

6/5/70

PERMIT TO INSTALL PLUMBING

PERMIT NUMBER **1433**

Date Issued **6/2/70**
 Portland Plumbing Inspector
 By **ERNCLD R GOODWIN**

App. Etst Insp.
 Date **6/2/70**
 By **WALTER H WALLACE**
 DEPUTY PLUMBING INSPECTOR

App/Final Insp.
 Date **6/2/70**
 By **WALTER H WALLACE**
 DEPUTY PLUMBING INSPECTOR

- Type of Bldg.
- Commercial
 - Residential
 - Single
 - Multi Family
 - New Construction
 - Remodeling

Address 16 Marlowe Street		Date 6/2/70	
Installation For			
Owner of Bldg: Madeline Graham		NO	
Owner's Address Same		FEE	
Plumber Fred H. Chick		NO	
NEW	REPL		
	1	SINKS	1 2.00
		LAVATORIES	
		TOILETS	
		BATH TUBS	
		SHOWERS	
		DRAINS FLOOR SURFACE	
		HOT WATER TANKS	
		TANKLESS WATER HEATERS	
	1	GARBAGE DISPOSALS	1 2.00
		SEPTIC TANKS	
		HOUSE SEWERS	
		OF LEADS	
		OMATIC WASHERS	
		DISHWASHERS	
		OTHER	
		TOTAL	2 4.00

Building and Inspection Services Dept; Plumbing Inspection

14-16



Location, ownership and detail must be correct, complete and legible. Separate application required for every building. Plans must be filed with this application.

APPLICATION FOR PERMIT TO BUILD (30 CLASS BUILDING)

Portland, Me., December 24, 1923

To THE
INSPECTOR OF BUILDINGS

The undersigned hereby applies for a permit to build, according to the following Specifications:-

Plans must be submitted in duplicate, one set to be filed with the Department and the duplicate set thereof (bearing the approval of Inspector of Buildings) shall be kept on the work and exhibited on demand.

PERMIT MUST BE RECEIVED BEFORE BEGINNING WORK

Location 14-16 ~~135-155~~ Marlow Street Ward B Fire Limits? no

Name of owner is? B.M. Clough Address Fidelity Bldg

Name of mechanic is? owner Address _____

Name of architect is? _____ Address _____

Proposed occupancy of building (purpose)? dwelling

If a dwelling or tenement house, for how many families? 1

Are there to be stores in lower story? _____

Size of lot, No. of feet front? _____; No. of feet rear? _____; No. of feet deep? _____

Size of building, No. of feet front? 25ft; No. of feet rear? 23ft; No. of feet deep? 24ft

No. of stories, front? 2; rear? _____

No. of feet in height from the mean grade of street to the highest part of the roof? 28ft

Distance from lot lines, front? _____ feet; side? _____ feet; side? _____ feet; rear? _____

Piestop to be used? yes

Will the building be erected on solid or filled land? solid

Will the foundation be on earth, rock or piles? _____

If on piles, No. of piles _____ distance on centres? _____ length of? _____

Diameter, top of? _____ diameter, bottom of? _____

Size of posts, 4 x 6 Studding 2 x 4 16 O. C. Sills 4 x 8 Roof Rafters 2 x 6 24 O. C. Girders 6 x 8

Size of girts 4 x 4

Size of floor timbers? 1st floor 2x8, 2d _____, 3d _____, 4th _____

O. C. " " " 16, 2d _____, 3d _____, 4th _____

Span " " " not over 16ft, 3d _____, 4th _____

Will the building be properly braced? _____

Building, how framed? _____

Material of foundation? stone thickness of? 18in laid with mortar? yes

Underpinning, material of? brick height of? 3ft thickness of? 3in

Will the roof be flat, pitch, mansard or hip? pitch Material of roofing? asphalt

Will the building be heated by steam, furnaces, stoves or grates? steam Will the flues be lined? yes

Will the building conform to the requirements of the law? yes

Means of egress? _____

If the building is to be occupied as a Tenement House, give the following particulars

What is the height of cellar or basement? _____

What will be the clear height of first story? _____ second? _____ third? _____

State what means of egress is to be provided _____

_____ Scuttle and stepladder to roof? _____

Estimated Cost,

\$ 4500.

Signature of owner or authorized representative,

B.M. Clough

Address,

Fidelity Bldg

Plans submitted? _____

Received by? _____



APPLICATION FOR PERMIT
DEPARTMENT OF BUILDING INSPECTIONS SERVICES
ELECTRICAL INSTALLATIONS

Date May 17, 1984
 Receipt and Permit number 217-01

To the CHIEF ELECTRICAL INSPECTOR, Portland, Maine:

The undersigned hereby applies for a permit to make electrical installations in accordance with the laws of Maine, the Portland Electrical Ordinance, the National Electrical Code and the following specifications:

LOCATION OF WORK: 16 Marlow Street
 OWNER'S NAME: Annie Portland ADDRESS: same

3000
NOV 15 1984
3000
FEE
DATE

OUTLETS: Receptacles _____ Switches _____ Plugmold _____ ft. TOTAL _____
 FIXTURES: (number of) Incandescent _____ Fluorescent _____ (not strip) TOTAL _____
 Strip Fluorescent _____ ft. _____

SERVICES: Overhead _____ Underground _____ Temporary _____ TOTAL amperes 100 ✓ 3.00
 METERS: (number of) 1 _____ .50
 MOTORS: (number of) Fractional _____
 1 HP or over _____

RESIDENTIAL HEATING: Oil or Gas (number of units) _____
 Electric (number of rooms) _____

COMMERCIAL OR INDUSTRIAL HEATING: Oil or Gas (by a main boiler) _____
 Oil or Gas (by separate units) _____
 Electric Under 20 kws _____ Over 20 kws _____

APPLIANCES: (number of) Ranges _____ Water Heaters _____
 Cook Tops _____ Disposals _____
 Wall Ovens _____ Dishwashers _____
 Dryers _____ Compactors _____
 Fans _____ Others (denote) _____

MISCELLANEOUS: (number of) Branch Panels _____
 Transformers _____
 Air Conditioners Central Unit _____
 Separate Units (windows) _____
 Signs 20 sq. ft. and under _____
 Over 20 sq. ft. _____
 Swimming Pools Above Ground _____
 In Ground _____
 Fire/Burglar Alarms Residential _____
 Commercial _____
 Heavy Duty Outlets, 220 Volt (such as welders) 30 amps and under _____
 over 30 amps _____
 Circus, Fairs, etc. _____
 Alterations to wires _____
 Repairs after fire _____
 Emergency Lights, battery _____
 Emergency Generators _____

FOR ADDITIONAL WORK NOT ON ORIGINAL PERMIT INSTALLATION FEE DUE: _____
 FOR REMOVAL OF A "STOP ORDER" (304-16.b) DOUBLE FEE DUE: _____
 TOTAL AMOUNT DUE: 5.00

INSPECTION: Will be ready on 5-17, 1984; or Will Call _____
 CONTRACTOR'S NAME: Mike Menard
 ADDRESS: P. O. Box 1253, Portland
 TEL: 772-0212
 MASTER LICENSE NO.: 1488 SIGNATURE OF CONTRACTOR: [Signature]
 LIMITED LICENSE NO.: _____

INSPECTOR'S COPY — WHITE
 OFFICE COPY — CANARY
 CONTRACTOR'S COPY — GREEN

APPLICATION FOR PERMIT

B.O.C.A. USE GROUP

B.O.C.A. TYPE OF CONSTRUCTION

703

ZONING LOCATION

PORTLAND, MAINE MAY 29, 1986

PERMIT ISSUED

JUN 4 1986

City of Portland

To the CHIEF OF BUILDING & INSPECTION SERVICES, PORTLAND, MAINE

The undersigned hereby applies for a permit to erect, alter, repair, demolish, move or install the following building, structure, equipment or change use in accordance with the Laws of the State of Maine, the Portland B.O.C.A. Building Code and Zoning Ordinance of the City of Portland with plans and specifications, if any, submitted herewith and the following specifications:

LOCATION

16 PIZLOW STREET

1. Owner's name and address

Mr. H. Bartland - same

2. Lessee's name and address

3. Contractor's name and address

Marshall Clinton - same

Fire District

Telephone

Telephone

Telephone

No. of sheets

No. families

far units

Roofing

Proposed use of building

Last use

Material

Other buildings on same lot

Estimated contractual cost \$

FIELD INSPECTOR - Mr.

@ 775-5451

Appral Fee

Brst. Fee

Lat. Fee

TOTAL

30.00

TO CONSTAT: 12' x 12' dormer on rear of dwelling as per plans. 5 sheets of plans. dormer is to be used for radium and guest room

Stamp of Special Conditions

NOTE TO APPLICANT: Separate permits are required by the installers and subcontractors of heating, plumbing, electrical and mechanical.

DETAILS OF NEW WORK

Is any plumbing involved in this work? yes
Is connection to be made to public sewer?
Has sept. tank notice been sent?
Height average grade to top of plate
Size front depth
Material of foundation
Kind of roof
No. of chimneys
Rise per foot
Material of chimneys
Dressed or full size?
Columns under girders
Studs (outside walls and carrying partitions) 2x4-16" O.C. Bridging in every floor and flat roof span over 8 feet.
Joists and rafters
On centers
Maximum span
1st floor
2nd
3rd
roof
If one story building with masonry walls, thickness of walls?
height?

IF A GARAGE

No. cars now accommodated on same lot
No. automobile repairing be done other than minor repairs to cars habitually stored in the property building?
Will work require disturbing of any tree on a public street?
Will there be in charge of the above work a person competent to see that the State and City requirements pertaining thereto are observed?

APPROVALS BY:

BUILDING INSPECTION-PLAN EXAMINER

ZONING

BUILDING CODE

Fire Dept.

Health Dept.

Other:

MISCELLANEOUS

Signature of Applicant

Type Name of applicant

Ann W. Bartland

Phone #

Other

and Address

FIELD INSPECTOR'S COPY

APPLICANT'S COPY

OFFICE FILE COPY

PERMIT # 002192

CITY OF Portland

BUILDING PERMIT APPLICATION

MAP #

LOT #

Please fill out any part which applies to job. Proper plans must accompany form.

Owner: Ann W. Bertland 772-0965 ** Call when ready*

Address: 16 Marlow St., Portland 04103

LOCATION OF CONSTRUCTION: 16 Marlow St.

CONTRACTOR: Andrew Alder SUBCONTRACTORS: MLYRXX

ADDRESS: 417 Falmouth Rd., Falmouth 04105

Est. Construction Cost: \$ 3,000 Type of Use: single family

Past Use:

Building Dimensions: L W Ft. # Stories Lot Size

Is Proposed Use: Seasonal Condominium Apartment

Conversion - Explain to construct wood stove: plot plan and construction plans submitted.

COMPLETE ONLY IF THE NUMBER OF UNITS WILL CHANGE

Residential Buildings Only:

Of Dwelling Units # Of New Dwelling Units

Foundation:

- 1. Type of Soil:
- 2. Set Backs - Front Rear Side(s)
- 3. Footings Size:
- 4. Foundation Size:
- 5. Other

Floors:

- 1. Sills Size: Sills must be anchored.
- 2. Girder Size:
- 3. Lolly Column Spacing: Size:
- 4. Joists Size: Spacing 16" O.C.
- 5. Bridging Type: Size:
- 6. Floor Sheathing Type: Size:
- 7. Other Material:

Exterior Walls:

- 1. Studding Size Spacing
- 2. No. windows
- 3. No. Doors
- 4. Header Sizes Span(s)
- 5. Bracing: Yes No
- 6. Corner Posts Size
- 7. Insulation Type Size
- 8. Sheathing Type Size
- 9. Siding Type Weather Exposure
- 10. Masonry Material
- 11. Metal Materials

Interior Walls:

- 1. Studding Size Spacing
- 2. Header Sizes Span(s)
- 3. Wall Covering Type
- 4. Fire Wall if required
- 5. Other Materials

For Official Use Only

Date: May 30, 1989 Subdivision: Yes / No

Inside Fire Limits Name

Blgd Code Lot

Time Limit Block

Estimated Cost: \$ 3,000 Permit Expiration:

Value/Structure Ownership:

Fee: \$ 35.00 Public Private

Ceiling:

- 1. Ceiling Joists Size: **PERMIT ISSUED**
- 2. Ceiling Strapping Size Spacing
- 3. Type Ceilings:
- 4. Insulation Type Size JUN 7 1990
- 5. Ceiling Height:

Roof:

- 1. Truss or Rafter Size Spacing **City Of Portland**
- 2. Sheathing Type Size
- 3. Roof Covering Type
- 4. Other

Chimneys:

Type: Number of Fire Places

Heating:

Type of Heat:

Electrical:

Service Entrance Size: Smoke Detector Required Yes No

Plumbing:

- 1. Approval of soil test if required Yes No
- 2. No. of Tubs or Showers
- 3. No. of Flushes
- 4. No. of Lavatories
- 5. No. of Other Fixtures

Swimming Pools:

- 1. Type:
- 2. Pool Size: x Square Footage
- 3. Must conform to National Electrical Code and State Law.

Zoning:

District: Street Frontage Req. Provided

Required Setbacks: Front Back Side Side

Review Required:

Zoning Board Approval: Yes No Date:

Planning Board Approval: Yes No Date:

Conditional Use: Variance Site Plan Subdivision

Shore and Floodplain Mgmt. Special Exception

Other (Explain)

Date Approved

Permit Received By Nancy Grossman

Signature of Applicant Ann W. Bertland Date 5/30/89

Signature of CEO Date

Inspection Dates ② KT

White-Tax Assessor

Yellow-GPCUG

White Tag -CEO

© Copyright GPCOG 1987

PERMIT # 002192 CITY OF Portland BUILDING PERMIT APPLICATION MAP # _____ LOT# _____

Please fill out any part which applies to job. Proper plans must accompany form.

Owner: Aon W. Berland 772-0965 * Call when ready

Address: 16 Marlow St., Portland 04103

LOCATION OF CONSTRUCTION 16 Marlow St.

CONTRACTOR: Andrew Alder SUBCONTRACTORS: XXXXX

ADDRESS: 417 Falmouth Rd., Falmouth 04105

Est. Construction Cost: \$ 3,000 Type of Use: single family

Past Use: _____

Building Dimensions L _____ W _____ Sq. Ft. _____ # Stories _____ Lot Size _____

Is Proposed Use: Seasonal _____ Condominium _____ Apartment _____

Conversion - Explain to construct wood stove, plot plan and construction plans submitted.

COMPLETE ONLY IF THE NUMBER OF UNITS WILL CHANGE

Residential Building Only: # Of Dwelling Units _____ # Of New Dwelling Units _____

Foundations:

1. Type _____ Soil _____
2. Footings - Front _____ Rear _____ Side(s) _____
3. Foundation Size: _____
4. Foundation Spacing: _____

Floors: _____ Sills must be anchored.

1. Header Size: _____
2. Lolly Column Spacing: _____ Size: _____
3. Joist Size: _____ Spacing 18" O.C.
4. Bridging Type: _____ Size: _____
5. Floor Sheathing Type: _____ Size: _____
6. Other Material: _____

Exterior Walls:

1. Studding Size _____ Spacing _____
2. No. windows _____
3. No. Doors _____
4. Header Sizes _____ Span(s) _____
5. Bracing: Yes _____ No _____
6. Corner Posts Size _____
7. Insulation Type _____ Size _____
8. Sheathing Type _____ Size _____
9. Siding Type _____ Weather Exposure _____
10. Masonry Materials _____
11. Metal Materials _____

Interior Walls:

1. Studding Size _____ Spacing _____
2. Header Sizes _____ Span(s) _____
3. Wall Covering Type _____
4. Fire Wall If required _____
5. Other Material _____

For Official Use Only

Date: May 30, 1989 Subdivision: Yes / No

Inside Fire Limits _____ Name _____

Bldg C. U. _____ Lot _____

Time Limit _____ Block _____

Estimated Cost: 15,300 Permit Expiration: _____

Value Structure: _____ Public _____ Private _____

Fee: \$35.00

Ceiling:

1. Ceiling Joists Size: _____
2. Ceiling Strapping Size _____ Spacing PERMIT ISSUES
3. Type Ceiling: _____
4. Insulation Type _____
5. Ceiling Height: _____

Date: JUN 7 1989

Roof:

1. Truss or Rafter Size _____
2. Sheathing Type _____
3. Roof Covering Type _____
4. Other _____

City Of Portland

Chimneys:

Type: _____ Number of Fire Places _____

Heating:

Type & Location: _____

Electrical:

Service Entrance Size: _____ Smoke Detector Required Yes _____ No _____

Plumbing:

1. Approval of soil test if required Yes No _____
2. No. of Tubs or Showers _____
3. No. of Flushes _____
4. No. of Lavatories _____
5. No. of Other Fixtures 7 _____

Swimming Pools:

1. Type: _____
2. Pool Size: _____ x _____ Square Footage _____
3. Must conform to National Electric Code and State Law.

Zoning:

District A-2 Street Frontage Req. _____ Provided _____

Required Setbacks: Front _____ Back _____ Side _____

Review Required:

Zoning Board Approval: Yes _____ No _____ Date: _____

Planning Board Approval: Yes _____ No _____ Date: _____

Conditional Use: _____ Variance _____ Site Plan _____ Subdivision _____

Share and Floorplain Mgmt _____ Special Exception _____

Other: (Explain) _____

Date Approved: 5-26-89

Permit Received By: Nancy Grossman

Signature of Applicant: Aon W. Berland Date: 5/30/89

Signature of CEO: _____ Date: _____

Inspection Date: _____

PLOT PLAN

~~DP~~
w/air. Health & woodstove completed - Chimney footing OK.

N
▲

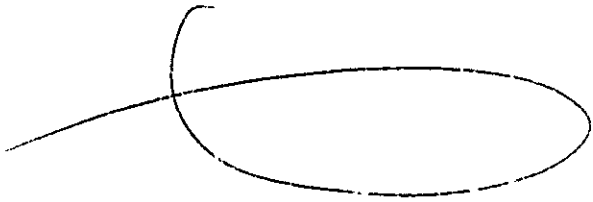

FEES (Breakdown From Front)
Base Fee \$ 25.00 _____
Subdivision Fee \$ _____
Site Plan Review Fee \$ _____
Other Fees \$ 10.00 _____
(Explain) _____
Late Fee \$ _____

Type	Inspection Record	Date
_____	_____	____/____/____
_____	_____	____/____/____
_____	_____	____/____/____
_____	_____	____/____/____
_____	_____	____/____/____

COMMENTS

Signature of Applicant Ann W. Berthaud

Date 5/30/89



CITY OF PORTLAND

DEPARTMENT OF PLANNING & URBAN DEVELOPMENT
INSPECTION SERVICES DIVISION

June 3, 1986

RE: 16 Marlow Street

Ms. Ann W. Bertland
16 Marlow Street
Portland, Maine 04103

Dear Ms. Bertland:

Your application to construct a 12' X 12' dormer has been reviewed and a building permit is herewith issued subject to the following requirement:

Your plan shows 2" X 6" rafters 16" o.c. 2" X 8" rafters 16" o.c. must be used.

If you have any questions on this requirement, please call this office.

Sincerely,

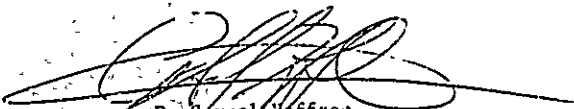
P. Samuel Hoffses
Chief of Inspection Services

SH/el

ROAD

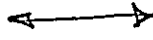

TOP VIEW

FRONT
↑

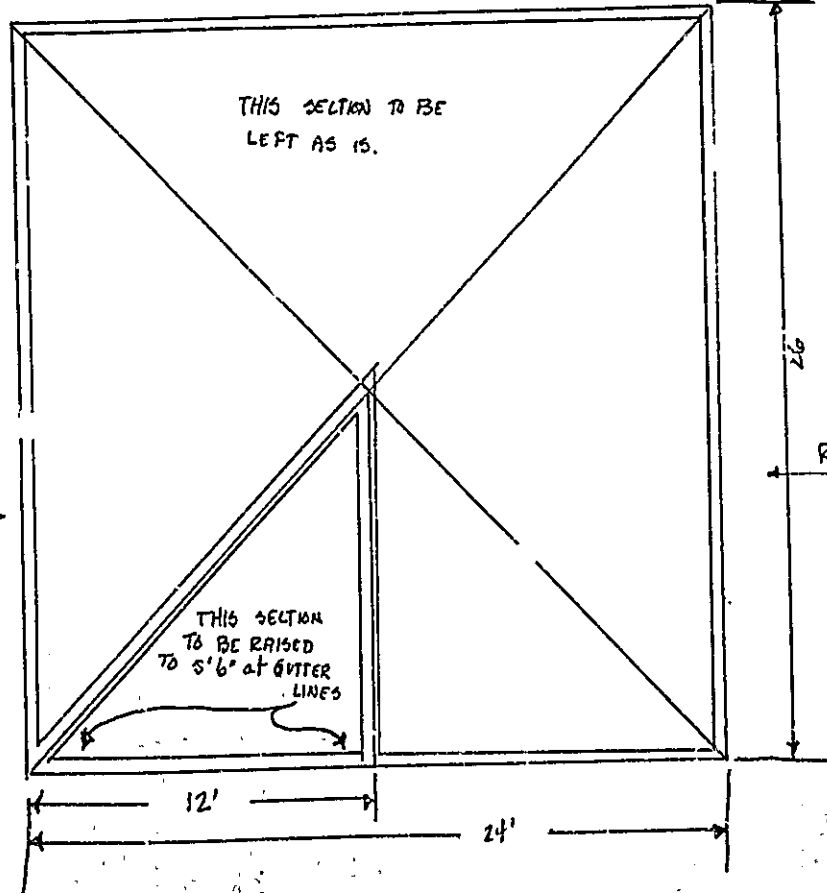

LEFT SIDE
←

RIGHT SIDE
←

12
13
13.6
12.6
15.6
15.0
9.5

A
↓
REAR YARD

RECEIVED

MAY 29 1986

DEPT. OF BUILDING INSPECTIONS
CITY OF PORTLAND

CONSTRUCTION NOTES

FLOOR - reinforced with 2" x 6" joists
- subfloor of wood underlayment

WALLS - vertical plywood
- cedar shingles
- ~~face~~ insulation, 4"
- 1/2" sheetrock

ROOF - supplemented with additional 2" x 6" rafters
- original sheathing w/ repair where rotted
- asphalt shingles
- 6 1/2" fiberglass insulation
- 1/2" sheetrock

MISC - 6 Anderson Thermopane windows
- new guttering
- fire escape ladder
- new access from inside

RECEIVED

MAY 29 1986

DEPT. OF BUILDING INSPECTIONS
CITY OF PORTLAND

SIDE VIEW "A" (REAR. SIDE)

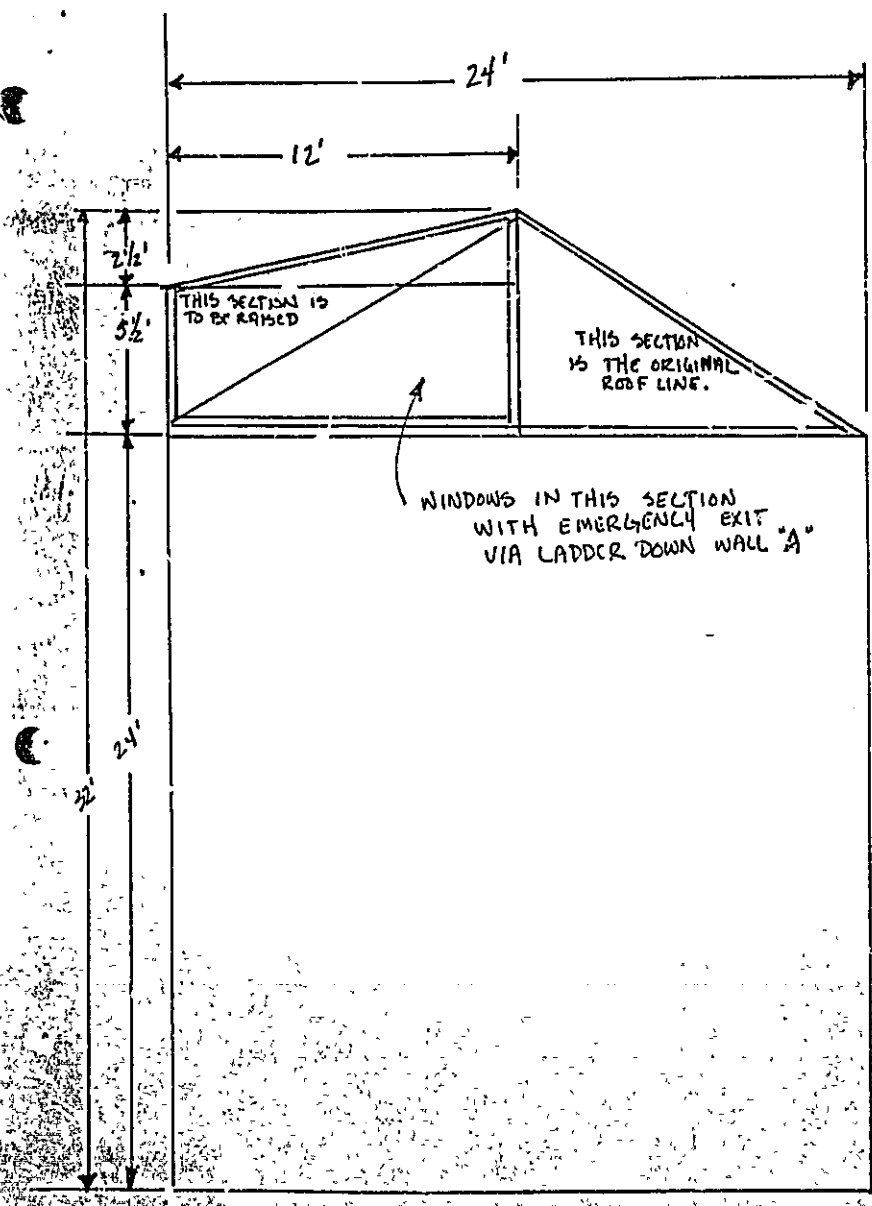

RECEIVED

MAY 29 1996

DEPT. OF BUILDING INSPECTIONS
CITY OF PORTLAND

A

SIDE VIEW "B" (RIGHT SIDE)

16 MARLOW Street

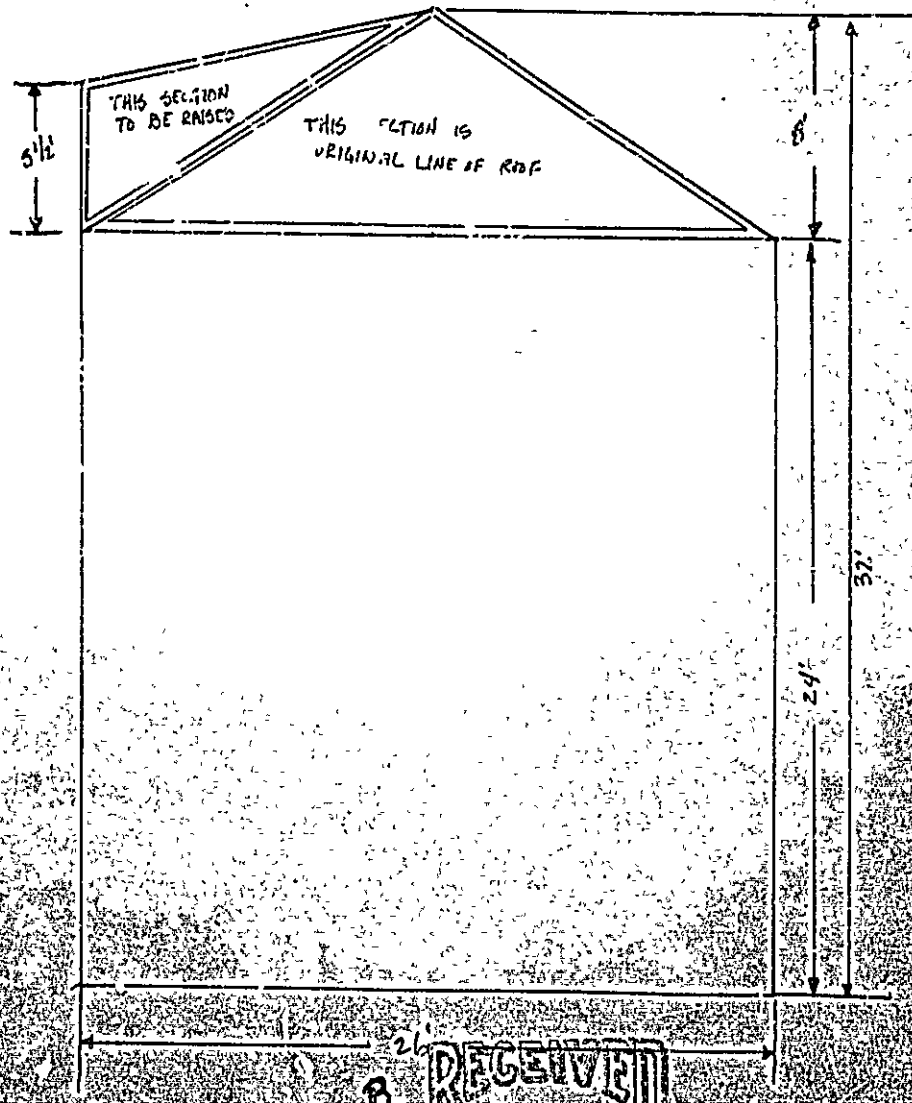

← REAR

FRONT →

B 26 RECEIVED

MAY 29 1986

DEPT. OF BUILDING INSPECTIONS
CITY OF PORTLAND

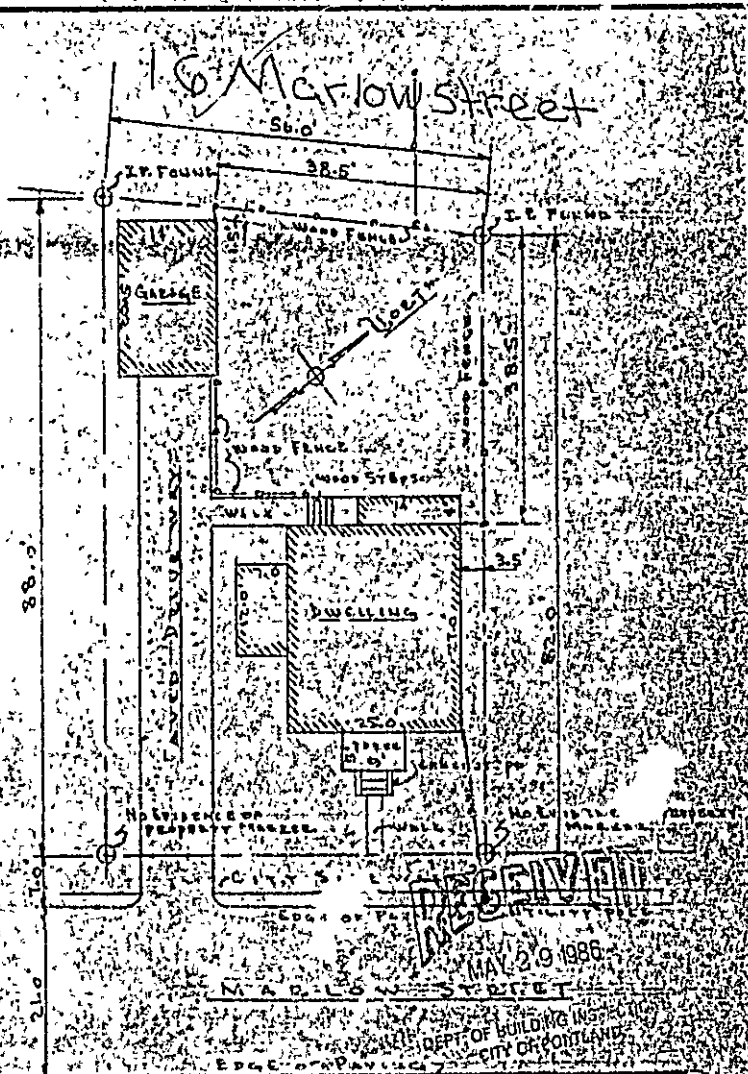

MORTGAGE CERTIFICATION DRAWING



PROPERTY OF: [Illegible]		
SCALE: 1" = 20' [Illegible]		
DATE: FEB 24 1984	INSTITUTION: [Illegible]	DRAWN BY: P.A.W./J.A.
FOR: [Illegible]		FILE NO: [Illegible]
SURVEYOR: Peter A. Webber, R.L.S. 0829 S. Scarborough, Maine		DRAWING NUMBER: [Illegible]

APPLICATION FOR PERMIT

B.O.C.A. USE GROUP 703
 B.O.C.A. TYPE OF CONSTRUCTION
 ZONING LOCATION ... R-3 ... D. MAINE May 29, 1986..

ISSUED
 JUN 4 1986
 City Of Portland

To the CHIEF OF BUILDING & INSPECTION
 The undersigned hereby applies for a
 equipment or change use in accordance
 Ordinance of the City of Portland with a

ND. MAINE
 wish, move or install the following building, structure,
 the Portland B.O.C.A. Building Code and Zoning
 herewith and the following specifications:

LOCATION 16 Mark
 1. Owner's name and address Ann W. Bertland Fire District #1 #2
 2. Lessee's name and address Telephone 772-0963
 3. Contractor's name and address Marshall Clinton - same Telephone same

Proposed use of building dwelling No. of sheets
 Last use same No. families 1
 Material No stories Heat Style of roof Roofing
 Other buildings on same lot
 Estimated contractual cost \$ 1,800 Appeal Fees \$
 FIELD INSPECTOR—Mr @ 775-5451 Base Fee 30.00
 Late Fee
 TOTAL \$

To construct 12 x 12' dormer on rear of dwelling
 as per plans. 5 sheets of plans.
 dormer is to be used for bedroom and guest room
 04103

Stamp of Special Conditions
PERMIT ISSUED WITH LETTER

NOTE TO APPLICANT: Separate permits are required by the installers and subcontractors of heating, plumbing, electrical and mechanicals.

PERMIT ISSUED WITH LETTER

DETAILS OF NEW WORK

Is any plumbing involved in this work? no Is any electrical work involved in this work?
 Is connection to be made to public sewer? If not, what is proposed for sewage?
 Has septic tank notice been sent? Form notice sent?
 Height average grade to top of plate Height average grade to highest point of roof
 Size, front depth No. stories solid or filled land? earth or rock?
 Material of foundation Thickness, top bottom cellar
 Kind of roof Rise per foot Roof covering
 No. of chimneys Material of chimneys of lining Kind of heat fuel
 Framing Lumber—Kind Dressed or full size? Corner posts Sills
 Size Girder Columns under girders Size Max. on centers
 Studs (outside walls and carrying partitions) 2x4-16" O. C. Bridging in every floor and flat roof span over 8 feet.
 Joists and rafters: 1st floor 2nd 3rd roof
 On centers: 1st floor 2nd 3rd roof
 Maximum span: 1st floor 2nd 3rd roof
 If one story building with masonry walls, thickness of walls? height?

IF A GARAGE

No. cars now accommodated on same lot , to be accommodated number commercial cars to be accommodated
 Will automobile repairing be done other than minor repairs to cars habitually stored in the proposed building?

APPROVALS BY: **DATE** **MISCELLANEOUS**
 BUILDING INSPECTION—PLAN EXAMINER Will work require disturbing of any tree on a public street? no
 ZONING: O.K. H. J. ... May 30, 1986
 BUILDING CODE: Will there be in charge of the above work a person competent
 Fire Dept. to see that the State and City requirements pertaining thereto
 Health Dept. are observed? yes
 Others:

Signature of Applicant Ann W. Bertland Phone # same
 Type Name of above Ann W. Bertland 1 2 3 4
 Other
 and Address

PERMIT ISSUED WITH LETTER

FIELD INSPECTOR'S COPY APPLICANT'S COPY OFFICE FILE COPY

Mr. Carroll

