

15-21 CALDWELL STREET



Full cut # 020R - Half cut # 0202R - Three cut # 0203R - Fifth cut # 0205R



(RC) GENERAL RESIDENCE ZONE - C

APPLICATION FOR PERMIT

PERMIT ISSUED
1120
Permit No.

Class of Building or Type of Structure Third Class

NOV 3 1944

Portland, Maine, November 3, 1944

To the INSPECTOR OF BUILDINGS, PORTLAND, ME.

The undersigned hereby applies for a permit to erect alter install the following building structure equipment in accordance with the Laws of the State of Maine, the Building Code of the City of Portland, plans and specifications, if any, submitted herewith and the following specifications:

Location 19 Caldwell Street Within Fire Limits? no Dist. No. _____
Owner's or Lessee's name and address Daniel Keating, 19 Caldwell St. Telephone _____
Contractor's name and address Stanley Belanger, 41 Glenwood Ave. Westbrook Telephone 167-J
Architect _____ Plans filed no No. of sheets _____
Proposed use of building dwelling house No. families 1
Other buildings on same lot garage
Estimated cost \$ 150 Fee \$ 1.00

Description of Present Building to be Altered

Material wood No. stories 1 1/2 Heat _____ Style of roof 4/12 pitch Roofing asphalt
Last use dwelling house No. families 1

General Description of New Work

To glass in existing one story front piazza app. 9' x 23'
Piazza existing with roof over same prior to Dec. 5, 1938
More than half of the area of the vertical enclosing walls will consist of window sash or glass area of doors

It is understood that this permit does not include installation of heating apparatus which is to be taken out separately by and in the name of the heating contractor.

Details of New Work

CERTIFICATE OF OCCUPANCY
REQUIREMENT IS WAIVED

Is any plumbing work involved in this work? _____
Is any electrical work involved in this work? _____ Height average grade to top of plate _____
Size, front _____ depth _____ No. stories _____ Height average grade to highest point of roof _____
To be erected on solid or filled land? _____ earth or rock? _____
Material of foundation _____ Thickness, top _____ bottom _____ cellar _____
Material of underpinning _____ Height _____ Thickness _____
Kind of roof _____ Rise per foot _____ Roof covering _____
No. of chimneys _____ Material of chimneys _____ of lining _____
Kind of heat _____ Type of fuel _____ Is gas fitting involved? _____
Framing lumber—Kind _____ Dressed or full size? _____
Corner posts _____ Sills _____ Girt or ledger board? _____ Size _____
Material columns under girders _____ Size _____ Max. on centers _____
Joists (outside walls and carrying partitions) 2x4-16" O. C. Girders 6x8 or larger. Bridging in every floor and flat roof span over 8 feet. Sills and corner posts all one piece in cross section.
Joists and rafters: 1st floor _____, 2nd _____, 3rd _____, roof _____
On centers: 1st floor _____, 2nd _____, 3rd _____, roof _____
Maximum span: 1st floor _____, 2nd _____, 3rd _____, roof _____

If one story building with masonry walls, thickness of walls? _____ height? _____

If a Garage

No. cars now accommodated on same lot _____ to be accommodated _____
Total number commercial cars to be accommodated _____
Will automobile repairing be done other than minor repairs to cars habitually stored in the proposed building? _____

Miscellaneous

Will above work require removal or disturbing of any shade tree on a public street? no
Will there be in charge of the above work a person competent to see that the State and City requirements pertaining thereto are observed? yes

Signature of owner Daniel Keating
Signature of contractor Stanley J. Belanger

ORIGINAL

Permit No. 44/1120

Location 19 Callwell St

Owner Daniel Feating

Date of permit 11/3/44

Notif. closing-in

Inspn. closing-in

Final Notif.

Final Inspn. 11/17/44

Cert. of Occupancy issued None

NOTES

X 11/16/44 Ready for
inspections. G.H.
11/17/44 - Work almost
completed - G.H.

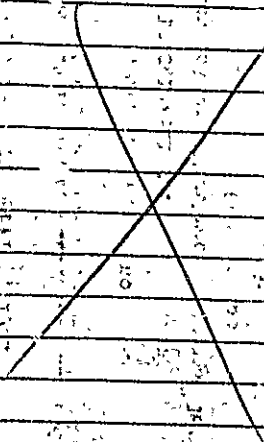



FILL IN COMPLETELY AND SIGN WITH INK

APPLICATION FOR PERMIT FOR HEATING, COOKING OR POWER EQUIPMENT

Permit No. 1237
PERMIT ISSUED

To the INSPECTOR OF BUILDINGS, PORTLAND, ME.

Portland, Maine, ~~June~~ July 23, 1931

The undersigned hereby applies for a permit to install the following heating, cooking or power equipment in accordance with the Laws of Maine, the Building Code of the City of Portland, and the following specifications:

Location 15-21 19 Caldwell Street Use of Building Residence

Name and address of owner Mr. Daniel E. Keating Ward 9

Contractor's name and address Ballard Oil & Equipment Co. of Maine Telephone FG223
124 High Street, Portland, Maine
General Description of Work

To install Oil burning equipment

IF HEATER, POWER BOILER OR COOKING DEVICE

Is heater or source of heat to be in cellar? Yes If not, which story _____ Kind of Fuel Oil

Material of supports of heater or equipment (concrete floor or what kind) Concrete

Minimum distance to wood or combustible material, from top of boiler or casing top of furnace, _____
from top of smoke pipe _____, from front of heater _____ from side or back of heater _____

IF OIL BURNER

Name and type of burner #4 Quiet Ballard Jr. Approved by Underwriters' Laboratories? Yes (labelled)

Location oil storage Basement No. and capacity of tanks 1 - 75 gallons

Will all tanks be more than seven feet from any flame? Yes How many tanks fireproofed? None

Amount of fee enclosed? \$1.00 (\$1.00 for one heater, etc., 50 cents additional for each additional heater, etc., in same building at same time.)

INSPECTION COPY

Signature of contractor Ballard Oil & Equip Co. of Maine
A. S. Hammond

NOTIFICATION BEFORE LATHING
OR CLOSING-IN IS WAIVED.
CERTIFICATE OF OCCUPANCY
REQUIREMENT IS WAIVED.

PC sent
7/24/31



(BY GENERAL RESOLUTION) ZONE
APPLICATION FOR PERMIT

Permit No. 1419

Class of Building or Type of Structure _____

Portland, Maine, August 19, 1927

To the INSPECTOR OF BUILDINGS, PORTLAND, ME.

The undersigned hereby applies for a permit to erect ~~alter~~ install the following building structure equipment in accordance with the Laws of the State of Maine, the Building Code of the City of Portland, plans and specifications, if any, submitted herewith and the following specifications:

Location 19 Caldwell Street Ward 9 Within Fire Limits? No Dist. No. _____

Owner's or Lessee's name and address D. E. Keating, 19 Caldwell St. Telephone F 267 W

Contractor's name and address G. E. Emery, 37 Popmont Ave. Telephone _____

Architect's name and address _____ Telephone _____

Proposed use of building 1 car private garage No. families _____

Other buildings on same lot Dwelling house No. families _____

Description of Present Building to be Altered

Material _____ No. stories _____ Heat _____ Style of roof _____ Roofing _____

Last use _____ No. families _____

General Description of New Work

To build foundation for 1 car private garage

NOTIFICATION BEFORE LATHING OR CLOSING-IN IS WAIVED.

CERTIFICATE OF OCCUPANCY REQUIREMENT IS NOT

Details of New Work

Size, front 12' depth 19' No. stories _____ Height average, grade to highest point of roof _____

To be erected on solid or filled land? _____ earth or rock? _____

Material of foundation Concrete Thickness, top _____ bottom _____

Material of underpinning _____ Height _____ Thickness _____

Kind of roof _____ Roof covering _____

No. of chimneys _____ Material of chimneys _____ of lining _____

Kind of heat _____ Type of fuel _____ Distance, heater to chimney _____

If oil burner, name and model _____

Capacity and location of oil tanks _____

Is gas fitting involved? _____ Size of service _____

Corner posts _____ Sills _____ Girt or ledger board? _____ Size _____

Material columns under girders _____ Size _____ Max. in centers _____

Studs (outside walls and carrying partitions) 2x4-16" O.C. Girders 6x8 or larger. Bridging in every floor and flat roof span over 8 feet. Sills and corner posts all one piece in cross section.

Joists and rafters: 1st floor _____, 2nd _____, 3rd _____, roof _____

On centers: 1st floor _____, 2nd _____, 3rd _____, roof _____

Maximum span: 1st floor _____, 2nd _____, 3rd _____, roof _____

If one-story building with masonry walls, thickness of walls? _____ height? _____

If a Garage

No. cars now accommodated on same lot _____, to be accommodated _____

Total number commercial cars to be accommodated _____

Will automobile repairing be done other than minor repairs to cars habitually stored in the proposed building? _____

Miscellaneous

Will above work require removal or disturbing of any shade tree on a public street? No

Plans filed as part of this application? Yes No. sheets _____

Estimated cost \$ 45. Fee \$ 1500

Will there be in charge of the above work a person competent to see that the State and City requirements pertaining thereto are observed? Yes

Signature of owner _____

INSPECTION COPY

Olim P. Saubou

CITY OF PORTLAND

14352

W. d. Woolfords & T Permit No. 27/449 H
Loc. 19 Caldwell St
Owner D. E. Keating
Date of permit Aug. 22/27
Notif. closing-in _____
Inspn. closing-in _____
Final Notif. _____
Final Inspn. 12/27/27
Cert. of Occupancy issued _____

NOTES

Concrete Slab

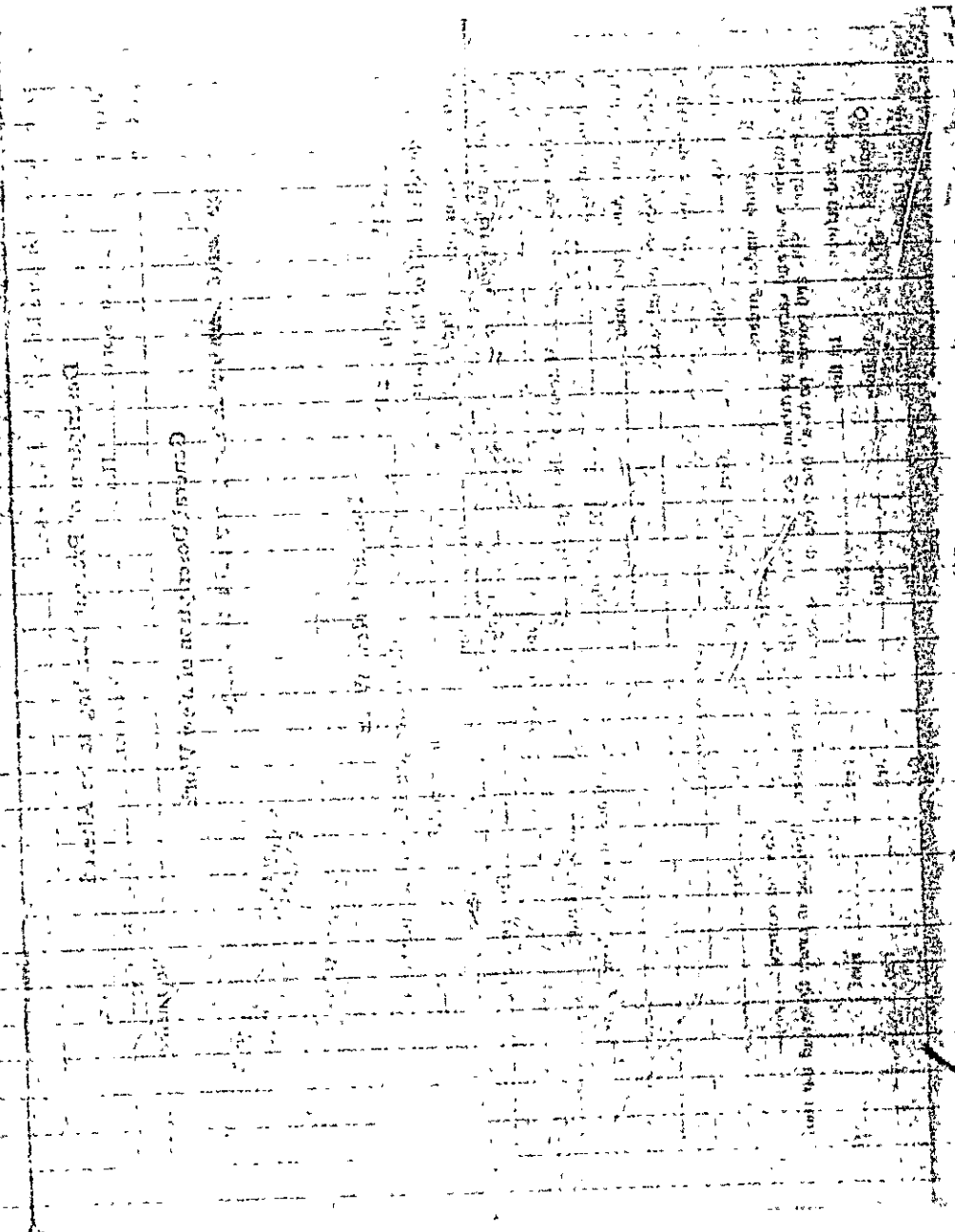
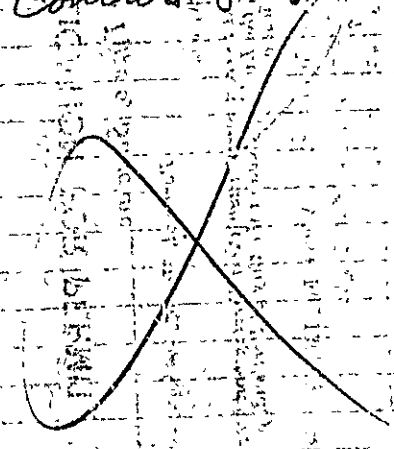



Location, ownership and detail must be correct, complete and legible. Separate application required for every building. Plans must be filed with this application.

APPLICATION FOR PERMIT TO BUILD

(3D CLASS BUILDING)

Portland, Me., January 2, 1920 19

To THE
INSPECTOR OF BUILDINGS

The undersigned hereby applies for a permit to build, according to the following Specifications :-

Location 15-2/ 244 Caldwell Wd. 9
 Name of owner is? W. J. Maine Address 80 Grant Street
 Name of mechanic is? Owner " "
 Name of architect is? " "
 Proposed occupancy of building (purpose)? dwelling
 If a dwelling or tenement house, for how many families? 1
 Are there to be stores in lower story? No.
 Size of lot, No. of feet front? _____; No. of feet rear? _____; No. of feet deep? _____
 Size of building, No. of feet front? 22ft; No. of feet rear? 22ft; No. of feet deep? 25ft
 No. of stories, front? 2; rear? _____
 No. of feet in height from the mean grade of street to the highest part of the roof? 50ft
 Distance from lot lines, front? _____ feet; side? _____ feet; side? _____ feet; rear? _____ feet
 Firestop to be used? yes
 Will the building be erected on solid or filled land?
 Will the foundation be laid on earth, rock or piles?
 If on piles, No. of rows? _____ distance on centres? _____ length of? _____
 Diameter, top of? _____ diameter, bottom of? _____
 Size of posts? 4x6 Studding 2x4 16 C c Sills 4x8 Roof Rafters 2x6 24 O C Girders 6x8
 " girts? 2x4
 " floor timbers? 1st floor 2x8, 2d _____, 3d _____, 4th _____
 O. C. " " " " 16, " _____, " _____, " _____
 Span " " " " not over 16 ft., " _____, " _____, " _____
 Braces, how put in?
 Building, how framed?
 Material of foundation? stone thickness of? 18in laid with mortar? yes
 Underpinning, material of? cement blocks height of? 4ft thickness of? 8 in
 Will the roof be flat, pitch, mansard, or hip? pitch Material of roofing? asphalt
 Will the building be heated by steam, furnaces, stoves or grates? steam Will the flues be lined? yes
 Will the building conform to the requirements of the law? yes
 No. of brick walls? _____ and where placed?
 Means of egress?

PERMIT MUST BE RECEIVED BEFORE BEGINNING WORK.

If the building is to be occupied as a Tenement House, give the following particulars:

What is the height of cellar or basement? _____
 What will be the clear height of first story? _____ second? _____ third? _____
 State what means of egress is to be provided?
 _____ Scuttle and stepladder to roof? _____

Estimated Cost,
\$ 4500.

Signature of owner or authorized representative,

W. J. Maine
Address, 80 Grant St.

Received by? _____

Plans must be submitted in duplicate, one set to be filed with the Department and the duplicate set thereon (bearing the approval of the Inspector of Buildings) shall be kept on the work and exhibited on demand.

923994

Permit # _____ City of Portland BUILDING PERMIT APPLICATION Fee \$195 Zone _____ Map # _____ Lot# _____

Please fill out any part which applies to job. Proper plans must accompany form.

Owner: George / Leslie Cooper Phone # _____
 Address: 19 Caldwell St- Ptld, ME 04103
 LOCATION OF CONSTRUCTION 19 Caldwell St.
 Contractor: Bill Vondras Sub: 774-4925
 Address: 45 O'Brien St; Ptld, ME Phone # 04101
 Est. Construction Cost: 35,000 Proposed Use: 1-fam w addition
 Past Use: 1-fam
 # of Existing Res. Units _____ # of New Res. Units _____
 Building Dimensions L _____ W _____ Total Sq. Ft. _____
 # Stories: _____ # Bedrooms _____ Lot Size: _____
 Is Proposed Use: Seasonal _____ Condominium _____ Conversion _____
 Explain Conversion Construct additions- appx 16'x12'

For Official Use Only
 Date: 8/10/92 Subdivision: AUG 12 1992
 Inside Fire Units _____ Name _____
 Bldg Code _____ Lot _____
 Time Limit _____ Ownership: _____ Public _____ Private _____
 Estimated Cost: 35,000

Zoning: R5
 Street Frontage Provided: _____
 Provided Setbacks: Front _____ Back _____ Side _____
 Review Required:
 Zoning Board Approval: Yes _____ No _____ Date: _____
 Planning Board Approval: Yes _____ No _____ Date: _____
 Conditional Use: _____ Variance _____ Site Plan _____ Subdivision _____
 Shoreland Zoning Yes _____ No _____ Floodplain Yes _____ No _____
 Special Exception _____
 Other (Explanation) WMA 8-11-92

Foundation: & Const deck - 9'x16' & 10'x12'
 1. Type of Soil: _____
 2. Set Backs - Front _____ Rear _____ Side(s) _____
 3. Footings Size: _____
 4. Foundation Size: _____
 5. Other _____

Floor:
 1. Sills Size: _____ Sills must be anchored.
 2. Girder Size: _____
 3. Lally Column Spacing: _____ Size: _____
 4. Joists Size: _____ Spacing 16" O.C.
 5. Bridging Type: _____ Size: _____
 6. Floor Sheathing Type: _____ Size: _____
 7. Other Material: _____

Exterior Walls:
 1. Studding Size _____ Spacing _____
 2. No. windows _____
 3. No. Doors _____
 4. Header Sizes _____ Span(s) _____
 5. Bracing: Yes _____ No _____
 6. Corner Posts Size _____
 7. Insulation Type _____ Size _____
 8. Sheathing Type _____ Size _____
 9. Siding Type _____ Weather Exposure _____
 10. Masonry Materials _____
 11. Metal Materials _____

Interior Walls:
 1. Studding Size _____ Spacing _____
 2. Header Sizes _____ Span(s) _____
 3. Wall Covering Type _____
 4. Fire Wall if required _____
 5. Other Materials _____

Ceiling: **HISTORIC PRESERVATION**
 1. Ceiling Joists Size: _____
 2. Ceiling Strapping Size _____ Spacing _____ Not in District nor Landmark.
 3. Type Ceilings: _____ Does not require review.
 4. Insulation Type _____ Size _____ Requires review.
 5. Ceiling Height: _____
 Roof:
 1. Truss or Rafter Size _____ Span Action: Approved
 2. Sheathing Type _____ Size _____ Approved with condition
 3. Roof Covering Type _____
 Chimneys:
 Type: _____ Number of Fire Places _____ Date 8-10-92
 Heating:
 Type of Heat: _____
 Electrical:
 Service Entrance Size: _____ Smoke Detector Required Yes _____ No _____
 Plumbing:
 1. Approval of soil test if required Yes _____ No _____
 2. No. of Tubs or Showers _____
 3. No. of Flushes _____
 4. No. of Lavatories _____
 5. No. of Other Fixtures _____
 Swimming Pools:
 1. Type: _____ Square Footage _____
 2. Pool Size: _____
 3. Must conform to National Electrical Code and State Law.

PERMIT ISSUED WITH LETTER
PERMIT ISSUED WITH LETTER
 Permit Received By Bill Vondras
 Signature of Applicant Bill Vondras Date 8-10-92
 CEO's District 4

CONTINUED TO REVERSE SIDE 4 M.A. Carro
 Ivory Tag - CEO

White - Tax Assessor



924382

FILL IN AT VITH INK

APPLICATION FOR PERMIT FOR HEATING, COOKING OR POWER EQUIPMENT

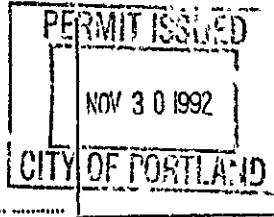

Portland Maine, 11/25/92

To the INSPECTOR O. BUILDINGS, PORTLAND, ME.

The undersigned hereby applies for a permit to install the following heating, cooking or power equipment in accordance with the Laws of Maine, the Building Code of the City of Portland, and the following specifications:

Location 19 Caldwell St Use of Building 1-fam No. Stories New Building Existing " Name and address of owner of appliance George Cooper- 19 Caldwell St. Portland, ME 04111 Installer's name and address Portland Comfort Systems Telephone 874-0277 295 Forest Ave Portland, ME 04111 (# 327) General Description of Work To install replacement boiler.

IF HEATER, OR POWER BOILER

Location of appliance basement Any burnable material in floor surface or beneath? no If so, how protected? Kind of fuel? No #2 Fuel Oil Minimum distance to burnable material, from top of appliance or casing top of furnace 5 ft From top of smoke pipe 18 inch From front of appliance 5 ft From side or back of appliance 5 ft Size of chimney flue 8 inch Other connections to same flue 30 If gas fired, how vented? Rated maximum demand per hour 70,000 btu Will sufficient fresh air be supplied to the appliance to insure proper and safe combustion? yes

IF OIL BURNER

Name and type of burner Labelled by underwriters' laboratories? Will operator be always in attendance? Does oil supply line feed from top or bottom of tank? Type of floor beneath burner Size of vent pipe Location of oil storage Number and capacity of tanks Low water shut off Make No Will all tanks be more than five feet from any flame? How many tanks enclosed? Total capacity of any existing storage tanks for furnace burners

IF COOKING APPLIANCE

Location of appliance Any burnable material in floor surface or beneath? If so, how protected? Height of Legs, if any Skirting at bottom of appliance? Distance to combustible material from top of appliance? From front of appliance From sides and back From top of smokepipe Size of chimney flue Other connections to same flue Is hood to be provided? If so, how vented? Forced or gravity? If gas fired, how vented? Rated maximum demand per hour

MISCELLANEOUS EQUIPMENT OR SPECIAL INFORMATION

Charles DeRoche master oil burner license; 02891

Amount of fee enclosed? \$15.

APPROVED:

Will there be in charge of the above work a person competent to see that the State and City requirements pertaining thereto are observed? yes

CS 306

Signature of Installer

INSPECTION FILE APPLICANT'S ASSESSOR'S COPY



APPLICATION FOR PERMIT
DEPARTMENT OF BUILDING INSPECTIONS SERVICES
ELECTRICAL INSTALLATIONS

Date November 17, 1992, 19
 Receipt and Permit number 16421

To the CHIEF ELECTRICAL INSPECTOR, Portland, Maine:

The undersigned hereby applies for a permit to make electrical installations in accordance with the laws of Maine, the Portland Electrical Ordinance, the National Electrical Code and the following specifications:

LOCATION OF WORK: 19 Caldwell
 OWNER'S NAME: George Cooper ADDRESS: _____

FEES

OUTLETS:
 Receptacles 10 Switches 4 Plugmold _____ ft. TOTAL _____ 2.80

FIXTURES: (number of)
 Incandescent 2 Fluorescent _____ (not strip) TOTAL _____ 1.00
 Strip Fluorescent _____ ft. _____

SERVICES:
 Overhead _____ Underground _____ Temporary _____ TOTAL amperes _____

METERS: (number of) _____

MOTORS: (number of)
 Fractional _____
 1 HP or over _____

RESIDENTIAL HEATING:
 Oil or Gas (number of units) _____
 Electric (number of rooms) _____

COMMERCIAL OR INDUSTRIAL HEATING:
 Oil or Gas (by a main boiler) _____
 Oil or Gas (by separate units) _____
 Electric Under 20 kws _____ Over 20 kws _____

APPLIANCES: (number of)
 Ranges _____ Water Heaters _____
 Cook Tops _____ Disposals _____
 Wall Ovens _____ Dishwashers _____
 Dryers _____ Compactors _____
 Fans _____ Others (denote) _____

TOTAL _____

MISCELLANEOUS: (number of)
 Branch Panels _____
 Transformers _____
 Air Conditioners Central Unit _____
 Separate Units (windows) _____
 Signs 20 sq. ft. and under _____
 Over 20 sq. ft. _____
 Swimming Pools Above Ground _____
 In Ground _____
 Fire/Burglar Alarms Residential _____
 Commercial _____
 Heavy Duty Outlets, 220 Vol. (such as welders) 30 amps and under _____
 over 30 amps _____
 Circus, Fairs, etc. _____
 Alterations to wires _____
 Repairs after fire _____
 Emergency Lights, battery _____
 Emergency Generators _____

INSTALLATION FEE DUE: _____

FOR ADDITIONAL WORK NOT ON ORIGINAL PERMIT DOUBLE FEE DUE: _____

FOR REMOVAL OF A "STOP ORDER" (304.6.b) _____

TOTAL AMOUNT DUE: 15.00

INSPECTION:

Will be ready on _____, 19____; or Will Call XX

CONTRACTOR'S NAME: John Quirk

ADDRESS: 23 Chamberlain Rd Scarborough

TEL.: 883-0254

MASTER LICENSE NO.: 15421 SIGNATURE OF CONTRACTOR: _____

LIMITED LICENSE NO.: _____

INSPECTOR'S COPY — WHITE

OFFICE COPY — CANARY

CONTRACTOR'S COPY — GREEN