

44-46 HILLIS STREET

SHAW-WALKER

Full cut # P20R - Half cut # S262R - Third cut # 0233R - Full cut # 0234R

# PERMIT TO INSTALL PLUMBING

Date Issued **11-6-79**  
 Portland Plumbing Inspector  
 By **ERNOLD R. GOODWIN**

Address 46 Hills Street PERMIT NUMBER **1989**  
 Installation For one family  
 Owner of Bldg Richard W. Blackburn  
 Owner's Address same  
 Plumber Homeowner Date 11-6-79

App. First Insp. *[Signature]*  
 Date *[Signature]*  
 By *[Signature]*

App. Final Insp.  
 Date  
 By

Type of Bldg.  
 Commercial  
 Residential  
 Single  
 Multi Family  
 New Construction  
 Remodeling

**NOV 28 1979**  
**ERNOLD R. GOODWIN**  
 CHIEF PL.

NEW	REPL		NO	11-6-79
		SINKS		
		LAVATORIES		
		TOILETS		
		BATH TUBS		
		SHOWERS		
		DRAINS FLOOR SURFACE		
<i>1/4</i>	<i>xx</i>	HOT WATER TANKS		
		TANKLESS WATER HEATERS	<i>electric 1</i>	<i>2.00</i>
		GARBAGE DISPOSALS		
		SEPTIC TANKS	<i>1</i>	<i>2.00</i>
		HOUSE SEWERS		
		ROOF LEADERS		
		AUTOMATIC WASHERS		
		DISHWASHLRS		
		OTHER	<i>1</i>	<i>2.00</i>
		<i>base fee</i>		<i>3.00</i>
		<b>TOTAL</b>		<b>9.00</b>

Building and Inspection Services Dept.; Plumbing Inspector.

TYPICAL PLOT PLAN

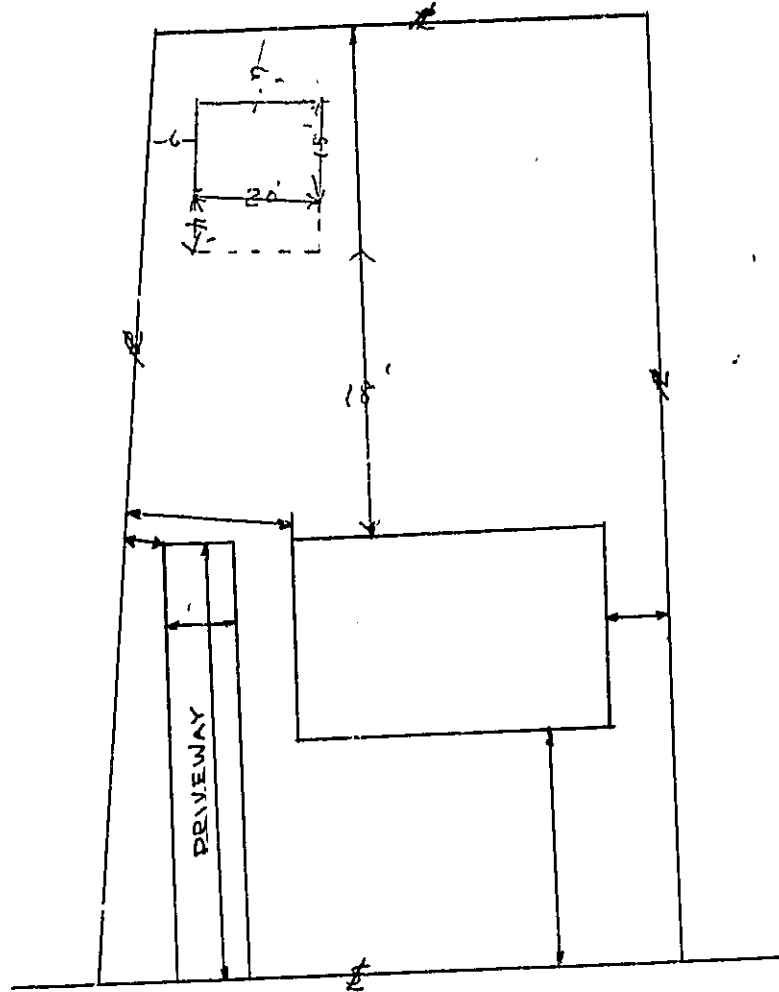

E. A. Stoddard  
44 Hill's St  
Portland

NOTE:

STREET NAME \_\_\_\_\_

SIZE OF BLDG \_\_\_\_\_

OWNER \_\_\_\_\_

CONTRACTOR \_\_\_\_\_

INDICATE PROJECTIONS (E.L.L.S)

RECEIVED  
JUL - 1 1971  
DEPT. OF BLDG. INSP.  
CITY OF PORTLAND



R3 RESIDENCE ZONE

APPLICATION FOR PERMIT

PERMIT ISSUED

JUL 2 1971

CITY OF PORTLAND

Class of Building or Type of Structure

Portland, Maine, - July 1, 1971

To the INSPECTOR OF BUILDINGS, PORTLAND, MAINE

The undersigned hereby applies for a permit to erect alter repair demolish install the following building structure equipment in accordance with the Laws of the State of Maine, the Building Code and Zoning Ordinance of the City of Portland, plans and specifications, if any, submitted herewith and the following specifications:

Location 46 Hillis St. Within Fire Limits? Dist. No. Telephone 773-9772
Owner's name and address Edgar Stoddard, 46 Hillis St. Telephone
Lessee's name and address Telephone
Contractor's name and address not let Telephone
Architect Specifications Plans year No. of sheets 1
Proposed use of building 2 car garage No. families
Last use " " No. families
Material frame No. stories 1 Heat Style of roof Roofing
Other buildings on same lot Fee \$ 3.00
Estimated cost \$ 500.

General Description of New Work

To construct addition, 20' x 4', on front of existing 2-car garage
4x10 header over door 15' opening gable end

It is understood that this permit does not include installation of heating apparatus which is to be taken out separately by and in the name of the heating contractor. PERMIT TO BE ISSUED TO owner

Details of New Work

Is any plumbing involved in this work? no Is any electrical work involved in this work? no
Is connection to be made to public sewer? If not, what is proposed for sewage?
Has septic tank notice been sent? Form notice sent?
Height average grade to top of plate 8t. Height average grade to highest point of roof 5t
Size, front 20' depth 4' No. stories 1 solid or filled land? earth or rock?
Material of foundation concrete blocks Thickness, top bottom cellar
Kind of roof pitch Rise per foot 5" Roof covering asphalt
No. of chimneys Material of chimneys of lining Kind of heat fuel
Framing Lumber-Kind Dressed or full size? Corner posts 4x4 Sills 4x4
Size Girder Columns under girders Size Max. on centers
Studs (outside walls and carrying partitions) 2x4-16" O. C. Bridging in every floor and flat roof span over 8 feet
Joists and rafters: 1st floor dirt, 2nd, 3rd, roof 2x6
On centers: 1st floor, 2nd, 3rd, roof 16"
Maximum span: 1st floor, 2nd, 3rd, roof 10'
If one story building with masonry walls, thickness of walls? height?

If a Garage

No. cars now accommodated on same lot to be accommodated number commercial cars to be accommodated
Will automobile repairing be done other than minor repairs to cars habitually stored in the proposed building?

Miscellaneous

Will work require disturbing of any tree on a public street?
Will there be in charge of the above work a person competent to see that the State and City requirements pertaining thereto are observed? yes

APPROVED:

O.K. E.S.S. 7/2/71

Edgar Stoddard Edgar A Stoddard

CS 301

INSPECTION COPY

Signature of owner By: n/c

West of Roadway

Permit No. 711 500

Location 46 Miles N

Owner Allport Steel Inc

Date of permit 7/21/71

Notif. closing-in

Inspn. closing-in

Final Notif.

Final Inspn.

Cert. of Occupancy issued

Subj. ERD

Form Check Notice

NOTES

8/25/71

Work finished 76

8/30/71

Completed 76

~~Blank lined area~~

~~Blank lined area~~

**PERMIT TO INSTALL PLUMBING**

**11313**

PERMIT NUMBER

Date Issued **4-10-62**  
**PORTLAND PLUMBING INSPECTOR**

Address **46 Hillis Street**  
 Installation For **Edgar A. Stoddard**  
 Owner of Bldg **Edgar A. Stoddard**  
 Owner's Address **46 Hillis Street**  
 Plumber **W. W. Johnson & Son** Date **4-10-62**

By **J. P. Welch**  
 APPROVED FIRST INSPECTION

Date **4-10-62**  
 By **J. P. Welch**  
 APPROVED FINAL INSPECTION

Date \_\_\_\_\_  
 By **JOSEPH P. WELCH**

- TYPE OF BUILDING
- COMMERCIAL
  - RESIDENTIAL
  - SINGLE
  - MULTI FAMILY
  - NEW CONSTRUCTION
  - REMODELING

NEW	EXPL	PROPOSED INSTALLATIONS	NUMBER	FEE
		SINKS		
		LAVATORIES		
	1	TOILETS	1	\$ 2.00
	1	BATH TUBS	1	2.00
		SHOWERS		
		DRAINS		
		HOT WATER TANKS		
		TANKLESS WATER HEATERS		
		GARBAGE GRINDERS		
		SEPTIC TANKS		
		HOUSE SEWERS		
		ROOF LEADERS (Conn to house drain)		

PORTLAND HEALTH DEPT. PLUMBING INSPECTION

TOTAL ▶ \$ 4.00

PERMIT TO INSTALL PLUMBING

PERMIT NUMBER **170**

Date Issued **2-12-71**  
 Portland Plumbing Inspector  
 By **ERNOLD R GOODWIN**

App. First Insp.  
 Date **FEB 18 1971**  
 By **ERNOLD R. GOODWIN**

App. Final Insp.  
 Date **FEB 18 1971**  
 By **ERNOLD R. GOODWIN**  
 Type of Bldg. - ?

- Commercial
- Residential
- Single
- Multi Family
- New Construction
- Remodeling

Address		<b>46 Mills St.</b>		PERMIT NUMBER <b>170</b>	
Installation For.		<b>Single</b>			
Owner of Bldg.		<b>Edgar A. Stoddard</b>			
Owner's Address:		<b>Same</b>			
Plumber		<b>Willis W. Johnson</b>		Date: <b>2-12-71</b>	
NEW	REPL.	<b>220 Summit St.</b>		NO	FEE
		SINKS			
		LAVATORIES			
		TOILETS			
		BATH TUBS			
		SHOWERS			
		DRAINS	FLOOR	SURFACE	
	<b>1</b>	HOT WATER TANKS		<b>elec.</b>	<b>2.00</b>
		TANKLESS WATER HEATERS			
		GARBAGE DISPOSALS			
		SEPTIC TANKS			
		HOUSE SEWERS			
		ROOF LEADERS			
		AUTOMATIC WASHERS			
		DISHWASHERS			
		OTHER			
				TOTAL	<b>1 2.00</b>

Building and Inspection Services Dept; Plumbing Inspection



FILL IN AND SIGN WITH INK  
**APPLICATION FOR PERMIT FOR  
 HEATING, COOKING OR POWER EQUIPMENT**

Portland, Maine, July 22, 1946

**PERMIT ISSUED**  
**01335**  
**JUL 23 1946**

To the INSPECTOR OF BUILDINGS, PORTLAND, ME.

The undersigned hereby applies for a permit to install the following heating, cooking or power equipment in accordance with the Laws of Maine, the Building Code of the City of Portland, and the following specifications:

Location **46 Hillis Street** Use of Building **Dwelling** .. No. Stories ..  New Building  
 Existing ""  
 Name and address of owner of appliance **Edgar A. Stoddard, 46 Hillis Street**  
 Installer's name and address **A. E. Moody, 479 Auburn Street** Telephone **OR. 7-22-46**

**General Description of Work**

To install **oil burning equipment in connection with existing steam heat**

**IF HEATER, OR POWER BOILER**

Location of appliance or source of heat .. Type of floor beneath appliance ..  
 If wood, how protected? .. Kind of fuel ..  
 Minimum distance to wood or combustible material, from top of appliance or casing top of furnace ..  
 From top of smoke pipe .. From front of appliance .. From sides or back of appliance ..  
 Size of chimney flue .. Other connections to same flue ..  
 If gas fired, how vented? .. Rated maximum demand per hour ..

**IF OIL BURNER**

Name and type of burner .. **Petro** .. Labeled by underwriters' laboratories? **yes**  
 Will operator be always in attendance? .. Does oil supply line feed from top or bottom of tank? **bottom**  
 Type of floor beneath burner .. **concrete** .. Number and capacity of tanks **1-275 gal.**  
 Location of oil storage .. **basement**  
 If two 275-gallon tanks, will three-way valve be provided? ..  
 Will all tanks be more than five feet from any flame? **yes** .. How many tanks fire proofed? ..

**IF COOKING APPLIANCE**

Location of appliance .. Kind of fuel .. Type of floor beneath appliance ..  
 If wood, how protected? ..  
 Minimum distance to wood or combustible material from top of appliance ..  
 From front of appliance .. From sides and back .. From top of smokepipe ..  
 Size of chimney flue .. Other connections to same flue ..  
 Is hood to be provided? .. If so, how vented? ..  
 If gas fired, how vented? .. Rated maximum demand per hour ..

**MISCELLANEOUS EQUIPMENT OR SPECIAL INFORMATION**

Amount of fee enclosed? **1.00** (\$1.00 for one heater, etc., 50 cents additional for each additional heater, etc., in same building at same time.)

APPROVED:  
 \_\_\_\_\_  
 \_\_\_\_\_

Will there be in charge of the above work a person competent to see that the State and City requirements pertaining thereto are observed? **yes**

Signature of Installer .. **A. E. Moody** ..

INSPECTION COPY



Permit No. 46/1335

Location 46 Hillis St.

Owner Edgar A. Stoddard

Date of permit 7/23/46

Approved 9-16-46 JFM

NOTES

- 1 Fill Pipe
- 2 V. of Pipe
- 3 Kind of Heat Steam
- 4 Burner Rigidity & Support
- 5 Name & Label
- 6 Shut Control
- 7 High Limit Control
- 8 Remote Co. Unit
- 9 Pipe Support & Protection
- 10 Valves in Supply Line
- 11 Cyl. caps of Tanks
- 12 Tank Rigidity & Support
- 13 Tank Distance
- 14 Leakage
- 15 Instruction Card
- 16
- 17
- 18
- 19
- 20

FILL IN COMPLETELY AND SIGN WITH INK

Permit No. ....



APPLICATION FOR PERMIT FOR HEATING, COOKING OR POWER EQUIPMENT

Portland, Maine, Aug 19 1930

To the INSPECTOR OF BUILDINGS, Portland, Me.

The undersigned hereby applies for a permit to install the following heating, cooking or power equipment in accordance with the laws of Maine, the Building Code of the City of Portland, and the following specifications:

Location 46 Hillis St. Use of Building Dwelling

Name and address of owner Edgar A. Stoddard 61 Roberts St.

Contractor's name and address J.K. KIDDER & CO. 128 Maine Av Telephone R. 2651  
General Description of Work

To install Steam Heat

IF HEATER, POWER BOILER OR COOKING DEVICE

Is heater or source of heat to be in cellar? Yes If not, which story ### Kind of Fuel Solid

Material of supports of heater or equipment (concrete floor or what kind) Concrete floor

Minimum distance to wood or combustible material, from top of boiler or casing top of furnace, 3ft

from top of smoke pipe 3ft, from front of heater 4ft from sides or back of heater 4ft

IF OIL BURNER

Name and type of burner Approved by Underwriters' Laboratories?

Location oil storage No. and capacity of tanks

Will all tanks be more than seven feet from any flame? How many tanks fireproofed?

Amount of fee enclosed? 1.00 (\$1.00 for one heater, etc. 50 cents additional for each additional heater, etc. in same building at same time)

Signature of contractor J.K. Kidder & Co. By J.M. McCarri

MP1401

44-446

763 A



FILL IN COMPLETELY AND SIGN WITH INK

PERMIT 1257  
Permit No. \_\_\_\_\_  
1930

APPLICATION FOR PERMIT FOR HEATING, COOKING OR POWER EQUIPMENT

Portland, Maine, August 10, 1930

To the INSPECTOR OF BUILDINGS, PORTLAND, ME.

The undersigned hereby applies for a permit to install the following heating, cooking or power equipment in accordance with the Laws of Maine, the Building Code of the City of Portland, and the following specifications:

Location 46 Hillis Street Use of Building dwelling  
Name and address of owner Edgar A. Stoddard Ward 8-9  
Contractor's name and address J. K. Kidder & Co. 128 Maine Ave. Telephone P 2651

General Description of Work

To install Steam Heat

IF HEATER, POWER BOILER OR COOKING DEVICE

Is heater or source of heat to be in cellar? yes If not, which story \_\_\_\_\_ Kind of fuel coal  
Material of supports of heater or equipment (concrete floor or what kind) concrete floor  
Minimum distance to wood or combustible material, from top of boiler or casing top of furnace 3'  
from top of smoke pipe 3', from front of heater 4' from sides or back of heater 4'

IF OIL BURNER

Name and type of burner \_\_\_\_\_ Approved by Underwriters' Laboratories? \_\_\_\_\_  
Is there oil storage \_\_\_\_\_ No. and capacity of tanks \_\_\_\_\_  
Will all tanks be more than seven feet from any flame? \_\_\_\_\_ How many tanks fireproofed? \_\_\_\_\_  
Amount of fee enclosed? \$1.00 (\$1.00 for one heater, etc., 50 cents additional for each additional heater, etc., in same building at same time.)

Signature of contractor \_\_\_\_\_

INSPECTION COPY

2783-75

Ward 9 Permit No. 30/1757

Location 46 Hillis St.

Owner Edgar A. Stoddard

Date of permit 8/19/30

Notif. closing-in \_\_\_\_\_

Insp. closing-in \_\_\_\_\_

Final No. f. \_\_\_\_\_

Final Insp. 10/18/30 c.c.l.

Cert. of Occupancy issued \_\_\_\_\_

9/6/30 NOTES

Heats installed, smoke  
pipe o.k. no coverings,  
etc.

10/18/30.  
Mr. Stoddard will cement  
around smoke pipe opening in  
cellar, coverings removed  
and other clearances o.k.  
c.c.l.

OFFICE OF ENGINEERING

REPORT OF INSPECTION

STATEMENT ACCOMPANYING APPLICATION FOR BUILDING PERMIT

for one family dwelling-house & one-car garage  
at 48 Hillis Street Date June 25, 1930

1. In whose name is the title of the property now recorded? *Edgar A. Stoddard*
2. Are the boundaries of the property in the vicinity of the proposed work shown clearly on the ground, and how? *Wood stakes*
3. Is the outline of the proposed work now staked out upon the ground? *No* If not, will you notify the Inspection Office when the work is staked out and before any of the work is commenced? *Yes*
4. What is to be maximum projection or overhang of eaves or drip? *18" - 15"*  
*House Garage*
5. Do you assume full responsibility for the correctness of the location plan or statement of location filed with this application, and does it show the complete outline of the proposed work on the ground, including bay windows, porches and other projections? *Yes*
6. Do you assume full responsibility for the correctness of all statements in the application concerning the sizes, design and use of the proposed building? *Yes*
7. Do you understand that in case changes are proposed in the location of the work or in any of the details specified in the application that a revised plan and application must be submitted to this office before the changes are made? *Yes*

*Edgar A. Stoddard*

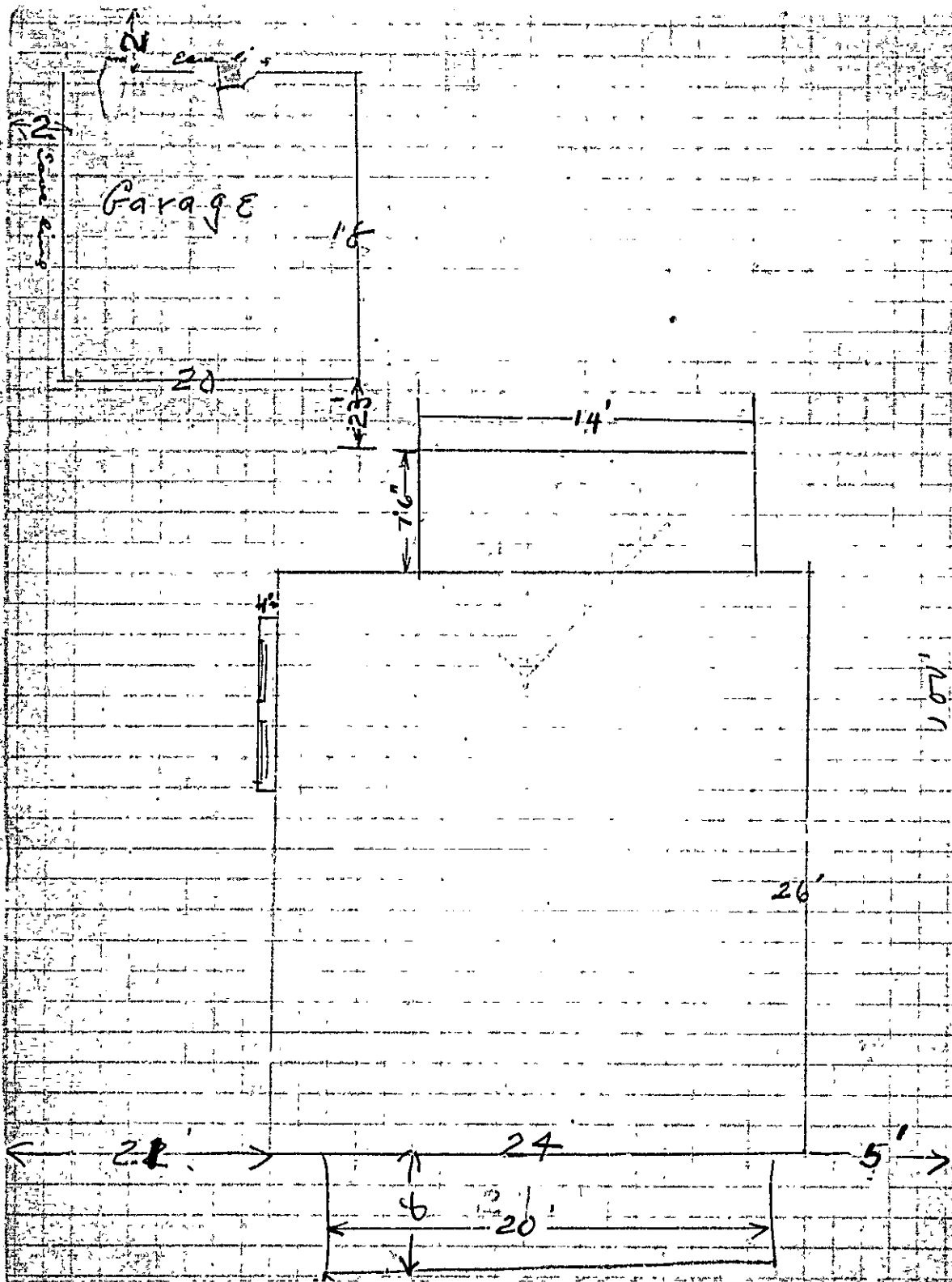



(R) GENERAL RESIDENCE ZONE

# APPLICATION FOR PERMIT

Class of Building or Type of Structure Third Class

Portland, Maine, June 25, 1930

To the INSPECTOR OF BUILDINGS, PORTLAND, ME.

The undersigned hereby applies for a permit to erect ~~alter~~ <sup>erect</sup> ~~install~~ the following building structure equipment in accordance with the Laws of the State of Maine, the Building Code of the City of Portland, plans and specifications, if any, submitted herewith and the following specifications:

Location 48 Hillis Street (14-46) Ward 9 Within Fire Limits? no Dist. No. \_\_\_\_\_  
 Owner's or Lessee's name and address Egar A. Stoddard, 61 Roberts St. Telephone F 6710 R  
 Contractor's name and address Irvin Morrifield, South Hiram Telephone \_\_\_\_\_  
 Architect's name and address \_\_\_\_\_  
 Proposed use of building 2 car garage No. families \_\_\_\_\_  
 Other buildings on same lot dwelling house applied for

### Description of Present Building to be Altered

Material \_\_\_\_\_ No. stories \_\_\_\_\_ Heat \_\_\_\_\_ Style of roof \_\_\_\_\_ Roofing \_\_\_\_\_  
 Last use \_\_\_\_\_ No. families \_\_\_\_\_

### General Description of New Work

To erect two car garage, frame

NOTIFICATION BEFORE STARTING  
OR CLOSING IS WAIVED  
CERTIFICATE OF OCCUPANCY  
REQUIREMENT IS WAIVED.

### Details Work

Size, front 20' depth 18' No. stories 1 slight average grade to top of plate 8'4"  
4' average grade to highest point of roof 14'  
 To be erected on solid or filled land? solid earth or rock? earth  
 Material of foundation concr posts Thickness, top \_\_\_\_\_ bottom \_\_\_\_\_  
 Material of underpinning \_\_\_\_\_ Height \_\_\_\_\_ Thickness \_\_\_\_\_  
 Kind of roof pitch 7/12 to rise foot Roof covering asphalt shingles Class O Und. Lab.  
 No. of chimneys no Material of chimneys \_\_\_\_\_ of lining \_\_\_\_\_  
 Kind of heat no Type of fuel \_\_\_\_\_ Distance, heater to chimney \_\_\_\_\_  
 If oil burner, name and model \_\_\_\_\_  
 Capacity and location of oil tanks \_\_\_\_\_  
 Is gas fitting involved? no Size of service \_\_\_\_\_  
 Corner posts 4x4 Sills 4x6 Girt or ledger board? \_\_\_\_\_ Size \_\_\_\_\_  
 Material columns under girders \_\_\_\_\_ Size \_\_\_\_\_ Max. on centers \_\_\_\_\_  
 Studs (outside walls and carrying partitions) 2x4-16" O. C. Girders 6x8 or larger. Bridging in every floor: nd flat roof  
 span over 2 feet. Sills and corner posts all one piece in cross section.  
 Joists and rafters: 1st floor 4x6, 2nd \_\_\_\_\_, 3rd \_\_\_\_\_, roof 2x6  
 On centers: 1st floor \_\_\_\_\_, 2nd \_\_\_\_\_, 3rd \_\_\_\_\_, roof 2'  
 Maximum span: 1st floor \_\_\_\_\_, 2nd \_\_\_\_\_, 3rd \_\_\_\_\_, roof \_\_\_\_\_

If one story building with masonry walls, thickness of walls? \_\_\_\_\_ height? \_\_\_\_\_

### If a Garage

No. cars now accommodated on same lot none to be accommodated 2  
 Total number commercial cars to be accommodated none  
 Will automobile repairing be done other than minor repairs to cars habitually stored in the proposed building? no

### Miscellaneous

Will above work require removal or disturbing of any shade tree on a public street? no  
 Plans filed as part of this application? yes No. sheets 1  
 Estimated cost \$ 220. Fee \$ .75

Will there be in charge of the above work a person competent to see that the State and City requirements pertaining thereto are observed? Yes

INSPECTION COPY

Signature of owner

*Egar A. Stoddard*

**Oliver T. Sanborn**

CHIEF OF FIRE DEPT.

2276A

Ward 9 Permit No. 30/1377

Loc. 48 Hillis St.

Owner Edgar A. Stodolka

Date of permit 7/3/30

Notif. closing-in \_\_\_\_\_

Inspn. closing-in \_\_\_\_\_

Final Notif. \_\_\_\_\_

Final Inspn. 10/18/30 O.S.

Cert. of Occupancy issued \_\_\_\_\_

*See 30/1376*  
*Ready for decking 7/3/30*  
*7/5/30.*  
*Excavation as stated*  
*O.K.D.*  
*O.S.*

NOTES





CITY OF PORTLAND

DEPARTMENT OF BUILDING

PERMIT

THIS PERMIT IS GRANTED TO THE ABOVE NAMED PARTY FOR THE CONSTRUCTION OF THE ABOVE DESCRIBED WORK IN ACCORDANCE WITH THE CITY OF PORTLAND BUILDING CODE AND ALL APPLICABLE ORDINANCES.

ISSUED AT THE CITY OF PORTLAND OFFICE OF THE CITY CLERK ON MAY 19 1964.

THE CITY CLERK HAS REVIEWED THE PERMIT AND ALL APPLICABLE ORDINANCES AND HAS DETERMINED THAT THE PERMIT IS IN ACCORDANCE WITH THE CITY OF PORTLAND BUILDING CODE AND ALL APPLICABLE ORDINANCES.

THIS PERMIT IS VALID FOR A PERIOD OF ONE YEAR FROM THE DATE OF ISSUANCE.

FOR MORE INFORMATION CONTACT THE CITY OF PORTLAND DEPARTMENT OF BUILDING AT 1200 NE OREGON STREET, PORTLAND, OREGON 97232.

NO. 006



(7) GENERAL RESIDENCE 10 5

# APPLICATION FOR PERMIT

Permit No. 18703

Class of Building or Type of Structure Third Class

Portland, Maine, June 25, 1950

To the INSPECTOR OF BUILDINGS, PORTLAND, ME.

The undersigned hereby applies for a permit to erect ~~alter~~ install the following building structure equipment in accordance with the Laws of the State of Maine, the Building Code of the City of Portland, plans and specifications, if any, submitted herewith and the following specifications:

Location 48 Hill's Street (44-46) Ward 9 Within Fire Limits? no Dist. No. \_\_\_\_\_

Owner's or Lessee's name and address Edgar A. Stoddard, 61 Roberts St. Telephone F6715 R

Contractor's name and address Irvin Merrifield, South Hiram Telephone \_\_\_\_\_

Architect's name and address \_\_\_\_\_

Proposed use of building dwelling house No. families 1

Other buildings on same lot garage applied for

### Description of Present Building to be Altered

Material \_\_\_\_\_ No. stories \_\_\_\_\_ Heat \_\_\_\_\_ Style of roof \_\_\_\_\_ Roofing \_\_\_\_\_

Las. use \_\_\_\_\_ No. families \_\_\_\_\_

### General Description of New Work

To erect one family frame dwelling house

It is understood that this permit does not include installation of heating apparatus which is to be taken out separately by and in the name of the heating contractor

### Details of New Work

Size, front 24' depth 41'6" No. stories 2 Height average grade to highest point of roof 32'

To be erected on solid or filled land? solid earth or rock? earth

Material of foundation concrete Thickness, top 10" bottom 12"

Material of underpinning concrete to sill Height 30" Thickness 8"

Kind of roof pitch Roof covering Asphalt shingles Class C Und. Lab.

No. of chimneys one Material of chimneys brick of lining tile

Kind of heat steam Type of fuel \_\_\_\_\_ Distance, heater to chimney \_\_\_\_\_

If oil burner, name and model \_\_\_\_\_

Capacity and location of oil tanks \_\_\_\_\_

Is gas fitting involved? yes Size of service \_\_\_\_\_

Corner posts 4x6 Sills 4x6 Girt or ledger board? girt Size 2-2x4

Material columns under girders iron pipe Size 4" Max. on centers 8'

Studs (outside walls and carrying partitions) 2x4-16" C. C. Girders 6x8 or larger Bridging in every floor and flat roof span over 8 feet. Sills and corner posts all one piece in cross section.

Joists and rafters: 1st floor 2x8, 2nd 2x8, 3rd 2x6 unfl., roof 2x6

On centers: 1st floor 16", 2nd 16", 3rd 24", roof 24"

Maximum span: 1st floor 14', 2nd 14', 3rd 14', roof \_\_\_\_\_

If one story building with masonry walls, thickness of walls? \_\_\_\_\_ height? \_\_\_\_\_

### If a Garage

No. cars now accommodated on same lot \_\_\_\_\_, to be accommodated \_\_\_\_\_

Total number commercial cars to be accommodated \_\_\_\_\_

Will automobile repairing be done other than minor repairs to cars habitually stored in the proposed building? \_\_\_\_\_

### Miscellaneous

Will above work require removal or disturbing of any shade tree on a public street? no

Plans filed as part of this application? yes see garage No. sheets \_\_\_\_\_

Estimated cost \$ 1500. Gas Fee \$ 1.25

Will there be in charge of the above work a person competent to see that the State and City requirements pertaining thereto are observed? Yes

Signature of owner Edgar A. Stoddard

INSPECTION COPY

2255A

Ward 9 Permit No. 30/1376  
 Location: 48 Helen St  
 Owner: Edgar A. Stoddard  
 Date of permit: 7/3/30  
 Notif. closing-in: 9/5/30 3:35 P.M.  
 Inspn. closing-in: 9/6/30 RT. 9/6/30 G.T. C.B.  
 Final Notif. None Given  
 Final Inspn. 10/14/30 C.B.  
 Cert. of Occupancy issued 10/14/30  
 Garage with plan NOTES  
 ready for checking 7/3/30  
 7/3/30  
 Location is staked  
 O.K.  
 Mr. Stoddard's  
 contractor is coming  
 in and go over local  
 requirements before  
 starting work.  
 C.B.  
 7/14/30  
 Excavation started.  
 C.B.  
 7/16/30  
 Excavating.  
 C.B.  
 7/17/30  
 Putting up forms  
 foundation is to be 10" x  
 12" at least 4'-0" below

grade, concrete blocks  
 underpinning, went  
 over several requirements  
 of code with Mr. Venill  
 the carpenter, and  
 Mr. Stoddard told  
 them both if they  
 changed any from  
 their plan to be sure  
 to notify <sup>me</sup> before  
 had, so as to be  
 sure it was alright,  
 C.B.  
 7/20/30  
 Forms up, no  
 concrete poured,  
 working on Garage.  
 C.B.  
 7/26/30  
 Pouring concrete.  
 C.B.  
 7/30/30  
 Foundation started,  
 filling in.  
 C.B.  
 8/5/30 - Framing first  
 story. Went over matters  
 of double headers & jacks  
 studs, nailing around  
 chimney, & carrying  
 studs of 2nd floor carry-  
 ing partition to cap  
 of that in first story, how

about black bridging? floor  
 A.J.S.  
 8/11/30.  
 Framing is up to roof and  
 watch chimney framing  
 around fireplace.  
 C.B.  
 8/13/30.  
 Framing Roof.  
 C.B.  
 8/19/30.  
 Bridging not in (dropped  
 well fitted)  
 Smoke pipe opening  
 not cut.  
 Watch opening in  
 rear with temporary  
 post, is flatness.  
 Firestop not in.  
 Watch 1st floor smoke pipe  
 opening.  
 Double 2x8 carrying the  
 2nd floor carrying  
 partition shall be made  
 an 8x8  
 C.B.  
 9/6/30.  
 Woodwork close to chimney at  
 1st and 2nd floors to be taken  
 away.  
 Firestop to be put in over  
 bearing partition 1st floor and

grade, concrete block  
underpinning, went  
over several requirements  
of code with Mr. Venable,  
the carpenter, and  
Mr. Stoddard, told  
them both if they  
changed any from  
their plans to be sure  
to notify <sup>me</sup> before  
had, so as to be  
sure it was alright,  
C.B.

7/23/30.

Forms up, no  
concrete poured,  
working on Garage.  
C.B.

7/26/30.

Running Concrete  
C.B.

7/30/30.

Foundation stuffed,  
filling in.  
C.B.

8/5/30 - Framing first  
story. Went over matters  
of double headers + jack  
studs, framing around  
chimney, + carrying  
studs of 2nd floor carry-  
ing partition to cap  
of that in first story. How

about Block Bridging?

A.J.S.

8/11/30.

Framing is up to roof  
watch chimney framing  
around fireplace.  
C.B.

8/13/30.

Framing Roof.  
C.B.

8/18/30.

Bridging not in <sup>(do not</sup>  
<sup>miss, not</sup>  
<sup>well fitted)</sup>  
Smoke pipe opening  
not cut.  
Watch opening in  
ceiling with temporary  
post, in potter's case.  
Firestop not in.  
Watch 1<sup>st</sup> floor ~~and~~ pipe  
opening.  
Double 2x8 carrying the  
2nd floor carrying  
partitions shall be made  
an 8x8  
C.B.

9/6/30.

Woodwork close to ceiling at  
1st. and 2nd floors to be taken  
away.  
Firestop to be put in over  
bearing partition 1<sup>st</sup> floor and

around outside wall at 2nd  
floor level.  
C.B.

9/6/30.

I went out the afternoon (Sat)  
and left C.T. as firestop had  
been put in, carpenter was  
not working.  
C.B.

10/18/30.

One firestop to be put in  
ceiling wall.  
C.B.