

59-61 ROSEMONT AVENUE



FILL IN AND SIGN WITH INK

APPLICATION FOR PERMIT FOR HEATING, COOKING OR POWER EQUIPMENT

Portland, Maine, July 16, 1964

PERMIT ISSUED 00828 JUL 17 1964 CITY OF PORTLAND

To the INSPECTOR OF BUILDINGS, PORTLAND, ME.

The undersigned hereby applies for a permit to install the following heating, cooking or power equipment in accordance with the Laws of Maine, the Building Code of the City of Portland, and the following specifications:

Location 61 Rosemont Ave. Use of Building 1 fam. dwelling No. Stories 2 Name and address of owner of appliance Mrs. Fred Scales, 61 Rosemont Ave. Installer's name and address Harris Oil Co., 202 Commercial St. Telephone

General Description of Work

To install oil burner in existing steam heating system (replacement)

IF HEATER, OR POWER BOILER

Location of appliance Any burnable material in floor surface or beneath? If so, how protected? Kind of fuel? Minimum distance to burnable material, from top of appliance or casing top of furnace From top of smoke pipe From front of appliance From sides or back of appliance Size of chimney flue Other connections to same flue If gas fired, how vented? Rated maximum demand per hour Will sufficient fresh air be supplied to the appliance to insure proper and safe combustion?

IF OIL BURNER

Name and type of burner Wayne gun-type Labelled by underwriters' laboratories? yes Will operator be always in attendance? Does oil supply line feed from top or bottom of tank? bottom Type of floor beneath burner cement Size of vent pipe 1 1/2" Location of oil storage basement Number and capacity of tanks Low water shut off yes Make McDonnell-Killer No. 67 Will all tanks be more than five feet from any flame? yes How many tanks enclosed? Total capacity of any existing storage tanks for furnace burners 275 gal.

IF COOKING APPLIANCE

Location of appliance Any burnable material in floor surface or beneath? If so, how protected? Height of Legs, if any Skirting at bottom of appliance? Distance to combustible material from top of appliance? From front of appliance From sides and back From top of smoke pipe Size of chimney flue Other connections to same flue Is hood to be provided? If so, how vented? Forced or gravity? If gas fired, how vented? Rated maximum demand per hour

MISCELLANEOUS EQUIPMENT OR SPECIAL INFORMATION

Amount of fee enclosed? 2.00 (\$2.00 for one heater, etc., \$1.00 additional for each additional heater, etc., in same building at same time.)

APPROVED:

O.K. 7-16-64 [Signature]

Will there be in charge of the above work a person competent to see that the State and City requirements pertaining thereto are observed? yes

Harris Oil Co.

By:

Signature of Installer

CS 300

INSPECTION COPY

NOTES

Permit No. 64/825

Location 61 Petroleum Ave

Owner Frank Leake

Date of permit 7/17/64

Approved \_\_\_\_\_

1	Fill Pipe	
2	Vent Pipe	
3	Kind of Heat	
4	Burner Rigidity & Supports	
5	Name & Label	
6	Stack Control	
7	Height Limit Control	
8	Remote Control	
9	Pipe Support & Protection	
10	Valves in Supply Line	
11	Capacity of Tanks	
12	Tank Rigidity & Supports	
13	Tank Distance	
14	Oil Gauge	
15	Instruction Card	
16	Low Water Shut-off	

8-6-64 Not home (10)

9-26-64 Oil harvest  
base floating.  
Ground or ball down  
should Haines (12)

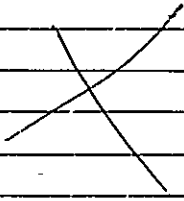

A series of horizontal lines for additional notes, which are currently blank.



FILL IN COMPLETELY AND SIGN WITH INK

PERMIT ISSUED  
OCT 18 1932

Permit No. 1792

APPLICATION FOR PERMIT FOR HEATING, COOKING OR POWER EQUIPMENT

Portland, Maine, Oct. 18, 1932

To the INSPECTOR OF BUILDINGS, PORTLAND, ME.

The undersigned hereby applies for a permit to install the following heating, cooking or power equipment in accordance with the Laws of Maine, the Building Code of the City of Portland, and the following specifications:

Location 61 Rosemont Ave., City Use of Building residence

Name and address of owner Walter N. Philips, 61 Rosemont Ave., City Ward 9

Contractor's name and address Ballard Oil & Equip. Co. of Me. Telephone F-6225

194 High St., Portland, Me.  
General Description of Work

To install Oil Burning Equipment

IF HEATER, POWER BOILER OR COOKING DEVICE

Is heater or source of heat to be in cellar? yes If not, which story \_\_\_\_\_ Kind of Fuel oil

Material of supports of heater or equipment (concrete floor or what kind) concrete

Minimum distance to wood or combustible material, from top of boiler or casing top of furnace, \_\_\_\_\_

from top of smoke pipe \_\_\_\_\_, from front of heater \_\_\_\_\_ from sides or back of heater \_\_\_\_\_

IF OIL BURNER

Name and type of burner Baby Grand Labeled and approved by Underwriters' Laboratories? yes

Will operator be always in attendance? no Type of oil feed (gravity or pressure) pressure

Location oil storage basement No. and capacity of tanks 1-275 gallon tank

Will all tanks be more than seven feet from any flame? yes How many tanks fireproofed? none

Amount of fee enclosed? \$1.00 (\$1.00 for one heater, etc., 50 cents additional for each additional heater, etc., in same building at same time.)

INSPECTION COPY

Signature of contractor Ballard Oil & Equip. Co. of Me.

by R. A. Burrows

NOTIFICATION BEFORE LATHING  
OR CLOSING IS WAIVED.  
CERTIFICATE OF OCCUPANCY  
REQUIREMENTS WAIVED  
G. S. 10/18/32

Ward 9 Permit No. 32/1792.

Location 6/ Rosemont Ave

Owner Walter J. Phillips

Date of permit 10/18/32

Notif. closing-in \_\_\_\_\_

Inspn. closing-in \_\_\_\_\_

Final Notif. 11/1/32

Final Inspn. 11/2/32 A.T. O'Brien

Cert. of Occupancy issued None

NOTES

1. Kind of heat Steam
2. Label \_\_\_\_\_
3. Anti-siphon Flexible Valve at tank
4. Oil storage \_\_\_\_\_
5. Tank distance \_\_\_\_\_
6. Vent pipe \_\_\_\_\_
7. Fill pipe \_\_\_\_\_
8. Gauge \_\_\_\_\_
9. Rigidity \_\_\_\_\_
10. Feed safety \_\_\_\_\_
11. Pipe sizes & material \_\_\_\_\_
12. Control valve \_\_\_\_\_
13. Ash pit vent \_\_\_\_\_
14. Temp. or pressure safety \_\_\_\_\_
15. Instruction card See note

11/2/32  
Ballard Oil - will furnish  
instruction card.

STATEMENT ACCOMPANYING APPLICATION FOR BUILDING PERMIT

for 2-car frame garage  
at 61 Rosemont Avenue

Date 5/19/31

1. In whose name is the title of the property now recorded? *Wm. Phillips*
2. Are the boundaries of the property in the vicinity of the proposed work shown clearly on the ground, and how? *Yes, stakes*
3. Is the outline of the proposed work now staked out upon the ground? *Yes* If not, will you notify the Inspection Office when the work is staked out and before any of the work is commenced? *Yes*
4. What is to be maximum projection or overhang of eaves or drip? *1'*
5. Do you assume full responsibility for the correctness of the location plan or statement of location filed with this application, and does it show the complete outline of the proposed work on the ground, including bay windows, porches and other projections? *Yes*
6. Do you assume full responsibility for the correctness of all statements in the application concerning the sizes, design and use of the proposed building? *Yes*
7. Do you understand that in case changes are proposed in the location of the work or in any of the details specified in the application that a revised plan and application must be submitted to this office before the changes are made? *Yes*

*Wm. Phillips*  
by *Ed. Benson*

61 Rosemont Ave

Walter Phillips

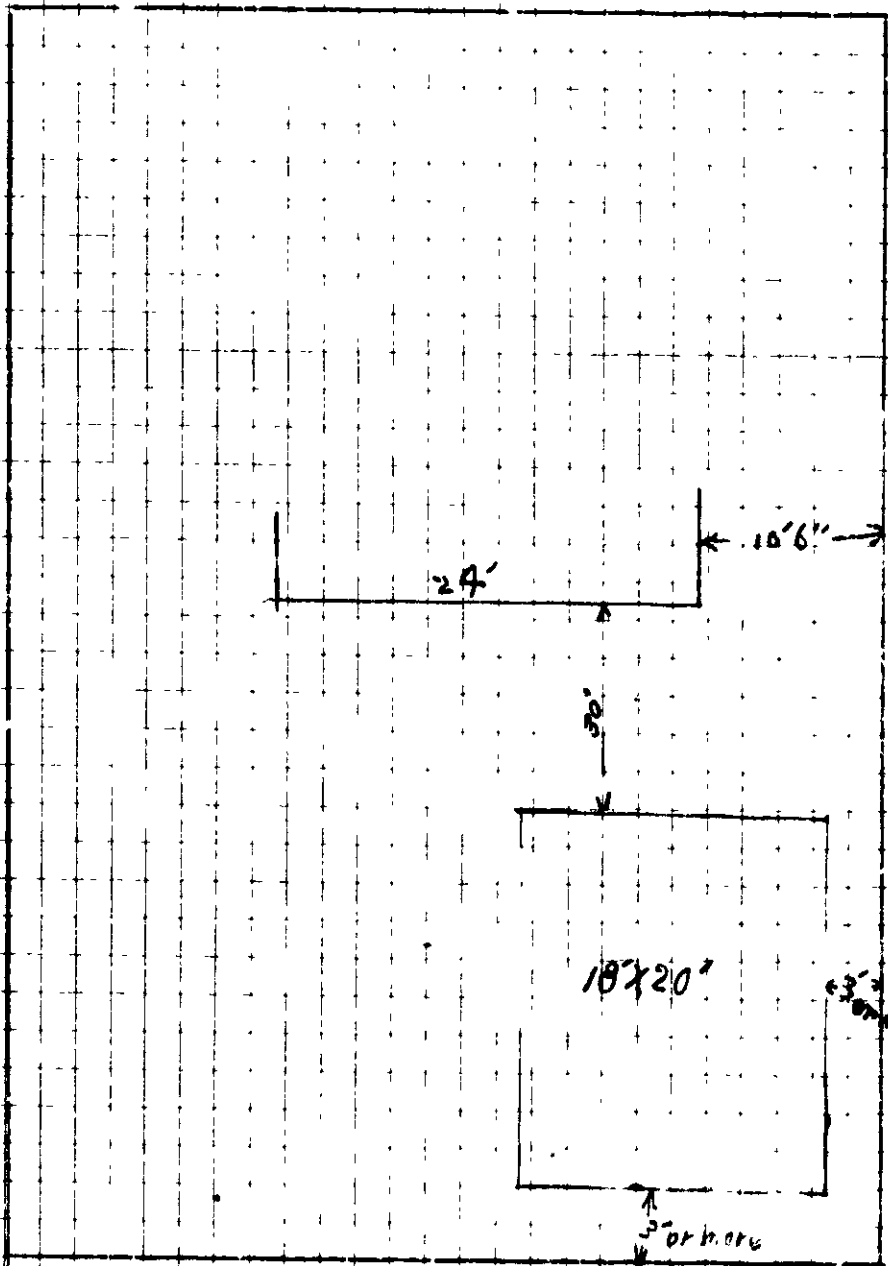



(R) GENERAL RESIDENCE ZONE

PERMIT ISSUED  
Permit No. 0271  
MAR 20 1931

# APPLICATION FOR PERMIT

Class of Building or Type of Structure Third Class

Portland, Maine, March 19, 1931

To the INSPECTOR OF BUILDINGS, PORTLAND, ME.

The undersigned hereby applies for a permit to erect ~~and~~ install the following building structure equipment in accordance with the Laws of the State of Maine, the Building Code of the City of Portland, plans and specifications, if any, submitted herewith and the following specifications:

Location 61 Rosemont Avenue Ward 9 Within Fire Limits? no Dist. No. \_\_\_\_\_  
 Owner's or Lessee's name and address Kalter Phillips 61 Rosemont Avenue Telephone \_\_\_\_\_  
 Contractor's name and address C. W. Benson 116 Concord St. Telephone F 3077-N  
 Architect's name and address \_\_\_\_\_  
 Proposed use of building 2-car garage No. families \_\_\_\_\_  
 Other buildings on same lot one family dwelling  
 Plans filed as part of this application? yes No. of sheets 1  
 Estimated cost \$ 350 Fee \$ .75

### Description of Present Building to be Altered

Material \_\_\_\_\_ No. stories \_\_\_\_\_ Heat \_\_\_\_\_ Style of roof \_\_\_\_\_ Roofing \_\_\_\_\_  
 Last use \_\_\_\_\_ No. families \_\_\_\_\_

### General Description of New Work

To erect 2-car frame garage 16' x 20'

NOTIFICATION BEFORE LATHING  
BY KOSKOVICH'S WAIVED.  
CERTIFICATE OF OCCUPANCY  
REQUIREMENT IS WAIVED.

It is understood that this permit does not include installation of heating apparatus which is to be taken out separately by and in the name of the heating contractor.

### Details of New Work

Size, front 18' depth 20' No. stories 1 Height average grade to top of plate 7 1/2'  
 Height average grade to highest point of roof 15'  
 To be erected on solid or filled land? solid earth or rock? earth  
 Material of foundation concrete slab Thickness, top \_\_\_\_\_ bottom \_\_\_\_\_  
 Material of underpinning \_\_\_\_\_ Height \_\_\_\_\_ Thickness \_\_\_\_\_  
 Kind of Roof pitch Rise per foot 7" Roof covering asphalt roofing Class C Und Lab  
 No. of chimneys no Material of chimneys \_\_\_\_\_ of lining \_\_\_\_\_  
 Kind of heat no Type of fuel \_\_\_\_\_ Is gas fitting involved? \_\_\_\_\_  
 Corner posts 4x4 Sills 4x4 Girt or ledger board? \_\_\_\_\_ Size \_\_\_\_\_  
 Material columns under girders \_\_\_\_\_ Size \_\_\_\_\_ Max. on centers \_\_\_\_\_  
 Studs (outside walls and carrying partitions) 2x1-16" O. C. Girders 6x8 or larger. Bridging in every floor and flat roof span over 8 feet. Sills and corner posts all one piece in cross section.  
 Joists and rafters: 1st floor concrete, 2nd \_\_\_\_\_, 3rd \_\_\_\_\_, roof 2x4  
 On centers: 1st floor \_\_\_\_\_, 2nd \_\_\_\_\_, 3rd \_\_\_\_\_, roof 2'  
 Maximum span: 1st floor \_\_\_\_\_, 2nd \_\_\_\_\_, 3rd \_\_\_\_\_, roof \_\_\_\_\_  
 If one story building with masonry walls, thickness of walls? \_\_\_\_\_ height? \_\_\_\_\_

### If a Garage

No. cars now accommodated on same lot none, to be accommodated 2  
 Total number commercial cars to be accommodated none  
 Will automobile repairing be done other than minor repairs to cars habitually stored in the proposed building? no

### Miscellaneous

Will above work require removal or disturbing of any shade tree on a public street? no  
 Will there be in charge of the above work a person competent to see that the State and City requirements pertaining thereto are observed? yes

INSPECTION COPY  
 Signature of owner Kalter Phillips by C. W. Benson  
Oliver T. Sanborn  
 CHIEF OF FIRE DEPT.

4269-A



9 Permit No. 31/271

Location 61. Rosemont Ave

Owner Walter Phillips

Date permit 3/20/31

Notif. closing-in

Inspn. closing-in

Final Notif.

Final Inspn. 3/24/31. OAG.

Cert. of Occupancy issued None.

3/19/31.

NOTES

Location as staked O.K.

OAG.

3/24/31.

Set on post until front  
is out, then to back  
concrete slab 4x4 sill.

OAG.



FILL IN COMPLETELY AND SIGN WITH INK

Permit No. \_\_\_\_\_

### APPLICATION FOR PERMIT FOR HEATING, COOKING OR POWER EQUIPMENT

To the INSPECTOR OF BUILDINGS, Portland, Me. Portland, Maine, - Mar 2, 1931

The undersigned hereby applies for a permit to install the following heating, cooking or power equipment in accordance with the laws of Maine, the Building Code of the City of Portland, and the following specifications:

Location 59 Rosemont Ave. Use of Building Dwelling

Name and address of owner Sheldon Grant 1205 Washington Ave.

Contractor's name and address J. K. Kidder & Co. 128 Maine Ave. Telephone P 2651

#### General Description of Work

To install Steam Heat

IF HEATER, POWER BOILER OR COOKING DEVICE

Is heater or source of heat to be in cellar? Yes If not, which story ###/## Kind of Fuel Electric

Material of supports of heater or equipment (concrete floor or what kind) Concrete

Minimum distance to wood or combustible material, from top of boiler or casing top of furnace, 2 ft

from top of smoke pipe 2 ft, from front of heater 4ft from sides or back of heater 4ft

IF OIL BURNER

Name and type of burner \_\_\_\_\_ Approved by Underwriters' Laboratories? \_\_\_\_\_

Location oil storage \_\_\_\_\_ No. and capacity of tanks \_\_\_\_\_

Will all tanks be more than seven feet from any flame? \_\_\_\_\_ How many tanks fireproofed? \_\_\_\_\_

Amount of fee enclosed? \$1.00 (\$1.00 for one heater, etc. 50 cents additional for each additional heater, etc in same building at same time)

MP1401

Signature of contractor J. K. Kidder & Co.

By [Signature]

MODIFICATION BEFORE LATHING & CLOSING-IN IS WAIVED.  
CERTIFICATE OF OCCUPANCY REQUIREMENT IS WAIVED.

4184A



FILL IN COMPLETELY AND SIGN WITH INK

Permit No. 0185

APPLICATION FOR PERMIT FOR HEATING, COOKING OR POWER EQUIPMENT

Portland, Maine, March 2, 1931

To the INSPECTOR OF BUILDINGS, PORTLAND, ME.

The undersigned hereby applies for a permit to install the following heating, cooking or power equipment in accordance with the Laws of Maine, the Building Code of the City of Portland, and the following specifications:

Location 55 Rosemont Avenue Use of Building Dwelling house

Name and address of owner Saldor Grant, 1206 Washington Ave. Ward 9

Contractor's name and address J. K. Kidder & Co., 128 Maine Ave. Telephone P 2851

General Description of Work

To install steam heating system

IF HEATER, POWER BOILER OR COOKING DEVICE

Is heater or source of heat to be in cellar? yes If not, which story \_\_\_\_\_ Kind of solid

Material of supports of heater or equipment (concrete floor or what kind) concrete

Minimum distance to wood or combustible material, from top of boiler or casing top of furnace, \_\_\_\_\_  
from top of smoke pipe 2', from front of heater 4' from sides or back of heater 4'

IF OIL BURNER

Name and type of burner \_\_\_\_\_ Approved by Underwriters' Laboratories? \_\_\_\_\_

Location oil storage \_\_\_\_\_ No. and capacity of tanks \_\_\_\_\_

Will all tanks be more than seven feet from any flame? \_\_\_\_\_ How many tanks fireproofed? \_\_\_\_\_

Amount of fee enclosed? 1.00 (\$1.00 for one heater, etc., 50 cents additional for each additional heater, etc., in same building at same time.)

Signature of contractor \_\_\_\_\_

INSPECTION COPY

NOTIFICATION BEFORE LATHING OR CLOSING IN IS WAIVED

PERMIT IS WAIVED  
DATE OF OCCUPANCY

PC 3/3/31

Ward 9 Permit No. 31/185

Location: 59 Rosemont Cir.  
Sheldon Grant

Date of permit 3/3/31

Inspr. closing-in

Final Notif.

Final Inspr. 4/24/31.000

Cert. of Occupancy issued none

*Dwell. 30/  
4/24/31/1987*

NOTES

*Heater installation and  
location O.K. at this time.  
C.B.*

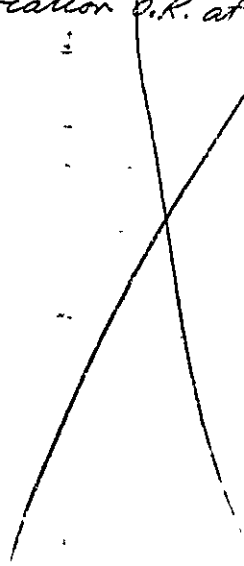

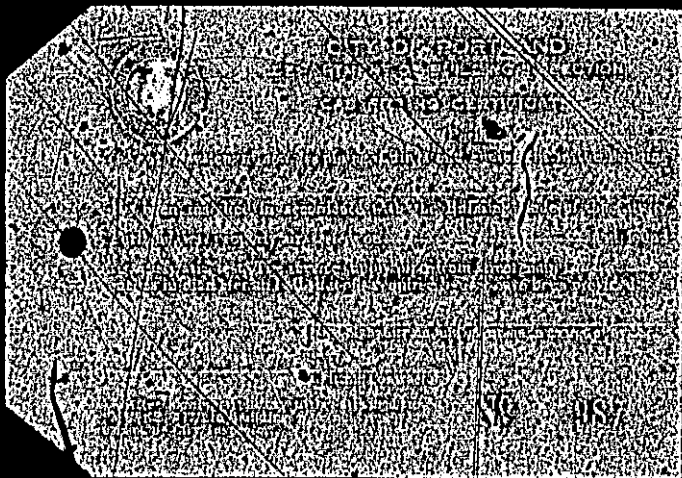

STATEMENT ACCOMPANYING APPLICATION FOR BUILDING PERMIT

for one family frame dwelling house  
at Lot 200 Rosemont Avenue

Date 9/11/30

1. In whose name is the title of the property now recorded? *Helena C. Shaw*
2. Are the boundaries of the property in the vicinity of the proposed work shown clearly on the ground, and how? *Yes, by stakes*
3. Is the outline of the proposed work now staked out upon the ground? *Yes*. If not, will you notify the Inspection Office when the work is staked out and before any of the work is commenced? *Yes*
4. What is to be maximum projection or overhang of eaves or drip? *14"*
5. Do you assume full responsibility for the correctness of the location plan or statement of location filed with this application, and does it show the complete outline of the proposed work on the ground, including bay windows, porches and other projections? *Yes*
6. Do you assume full responsibility for the correctness of all statements in the application concerning the sizes, design and use of the proposed building? *Yes*
7. Do you understand that in case changes are proposed in the location of the work or in any of the details specified in the application that a revised plan and application must be submitted to this office before the changes are made? *Yes*

*C. W. Benson*

Rosemont Ave. Lot #200

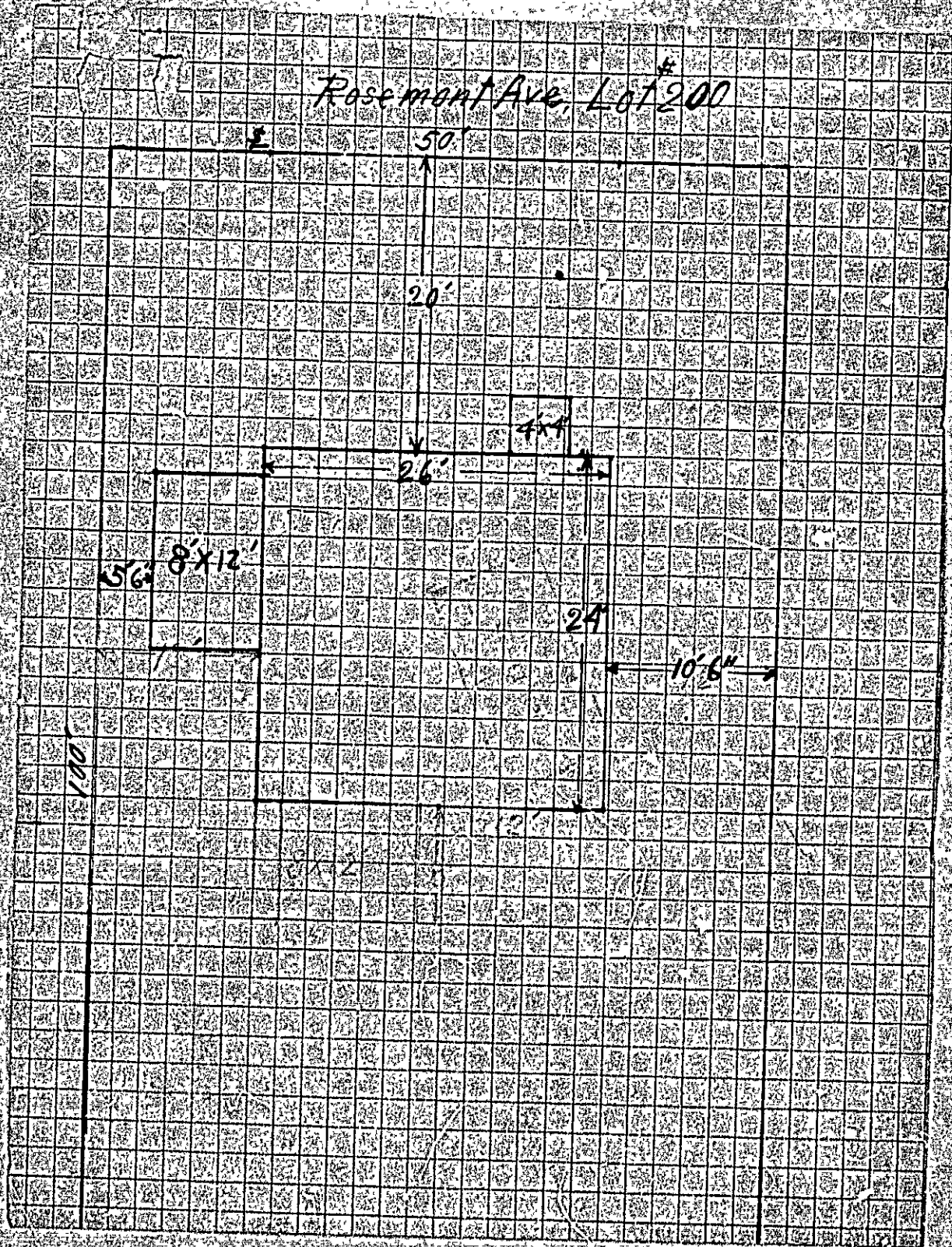



(P) GENERAL REGISTRATION

# APPLICATION FOR PERMIT

Permit No. 2017087

Class of Building or Type of Structure Third Class

Portland, Maine, September 11, 1930

To the INSPECTOR OF BUILDINGS, PORTLAND, ME.

The undersigned hereby applies for a permit to erect ~~alter~~ install the following building structure equipment in accordance with the Laws of the State of Maine, the Building Code of the City of Portland, plans and specifications, if any, submitted herewith and the following specifications:

Location Lot 200 Rosemont Avenue Ward 9 Within Fire Limits? No Dist. No. \_\_\_\_\_  
 (Street Nos. 69-61)  
 Owner's or Lessee's name and address G. W. Benson, 116 Concord Street Telephone 5077 W  
 Contractor's name and address Owner Telephone \_\_\_\_\_  
 Architect's name and address \_\_\_\_\_  
 Proposed use of building dwelling house No. families 1  
 Other buildings on same lot none  
 Plans filed as part of this application? yes No. of sheets 1  
 Estimated cost \$ 6000. Gas .25  
 Fee \$ 2.50 \$2.75

### Description of Present Building to be Altered

Material \_\_\_\_\_ No. stories \_\_\_\_\_ Heat \_\_\_\_\_ Style of roof \_\_\_\_\_ Roofing \_\_\_\_\_  
 Last use \_\_\_\_\_ No. families \_\_\_\_\_

### General Description of New Work

To erect one family frame dwelling house

It is understood that this permit does not include installation of heating apparatus which is to be taken out separately by and in the name of the heating contractor.

### Details of New Work

Size, front 26' depth 36' No. stories 2 Height average grade to top of plate \_\_\_\_\_  
 Height average grade to highest point of roof 26'  
 To be erected on solid or filled land? solid earth or rock? earth  
 Material of foundation concrete Thickness, top 10" bottom 12"  
 Material of underpinning brick 9/18/30 C.W.B. Height 2' Thickness 8"  
 Kind of Roof pitch Rise per foot 0" Roof covering Asphalt shingles Class C Und. Lab.  
 No. of chimneys one Material of chimneys brick of lining flue  
 Kind of heat steam Type of fuel \_\_\_\_\_ Is gas fitting involved? yes  
 Corner posts 4x6 Sills 4x8 B Girt or ledger board? girt Size 2-2x4  
 Material columns under girders iron pipe Size 4" Max. on centers 8'  
 Studs (outside walls and carrying partitions) 2x4-16" O.C. Girders 6x8 or larger. Bridging in every floor and flat roof span over 8 feet. Sills and corner posts all one piece in cross section.  
 Joists and rafters: 1st floor 2x8, 2nd 2x8, 3rd 2x6 unf., roof 2x6  
 On centers: 1st floor 16", 2nd 16", 3rd 2', roof 2'  
 Maximum span: 1st floor 12', 2nd 12', 3rd 12', roof \_\_\_\_\_  
 If one story building with masonry walls, thickness of walls? \_\_\_\_\_ height? \_\_\_\_\_

### If a Garage

No. cars now accommodated on same lot \_\_\_\_\_, to be accommodated \_\_\_\_\_  
 Total number commercial cars to be accommodated \_\_\_\_\_  
 Will automobile repairing be done other than minor repairs to cars habitually stored in the proposed building? \_\_\_\_\_

### Miscellaneous

Will above work require removal or disturbing of any shade tree on a public street? no  
 Will there be in charge of the above work a person competent to see that the State and City requirements pertaining thereto are observed? yes

INSPECTION COPY

Signature of owner G. W. Benson

3015A



Ward 9 Permit No. 30/989  
 Location 59-61  
 Owner C. L. Benson  
 permit 9/12/30  
 Notif. closing-in 11/25/30 9:20 AM  
 Inspn. closing-in 11/25/30 G.A.C.  
 Final Notif. 1/27/31 12:35  
 Final Inspn. 1/27/31 G.A.C.  
 Cert. of Occupancy issued 1/27/31

NOTES

~~9/12/30 - Staking out OK  
 A. J. S.  
 9/22/30 Excavating, forms set up, etc.  
 10/1/30 Same etc.  
 10/14/30 Foundation m, forms off etc.  
 10/23/30 Building independent etc.  
 10/29/30 - Framing first story, 4x8 level flatways across sup porch of existing in first floor / runs up~~

upon location, Mr. Benson says he will use two columns, one under front where gutter rests on 4x8 and one midway of long span. Studs of outside wall to be brought down to bear directly on 4x8.

11/13/30 Chimney up to attic floor. etc.  
 11/20/30 Framing well along etc.  
 1/27/31 Bridging nailed. No Gas Tag!

Date of issue 1/27/31  
 Date of expiration 1/27/31  
 Date of renewal 1/27/31  
 Date of cancellation 1/27/31  
 Date of reissuance 1/27/31  
 Date of transfer 1/27/31  
 Date of modification 1/27/31  
 Date of suspension 1/27/31  
 Date of reinstatement 1/27/31  
 Date of withdrawal 1/27/31  
 Date of revocation 1/27/31  
 Date of annulment 1/27/31  
 Date of expiration of permit 1/27/31  
 Date of expiration of certificate 1/27/31  
 Date of expiration of license 1/27/31  
 Date of expiration of registration 1/27/31  
 Date of expiration of approval 1/27/31  
 Date of expiration of authorization 1/27/31  
 Date of expiration of certification 1/27/31  
 Date of expiration of accreditation 1/27/31  
 Date of expiration of certification of competence 1/27/31  
 Date of expiration of certification of fitness 1/27/31  
 Date of expiration of certification of proficiency 1/27/31  
 Date of expiration of certification of skill 1/27/31  
 Date of expiration of certification of knowledge 1/27/31  
 Date of expiration of certification of experience 1/27/31  
 Date of expiration of certification of education 1/27/31  
 Date of expiration of certification of training 1/27/31  
 Date of expiration of certification of instruction 1/27/31  
 Date of expiration of certification of supervision 1/27/31  
 Date of expiration of certification of management 1/27/31  
 Date of expiration of certification of leadership 1/27/31  
 Date of expiration of certification of communication 1/27/31  
 Date of expiration of certification of problem solving 1/27/31  
 Date of expiration of certification of decision making 1/27/31  
 Date of expiration of certification of conflict resolution 1/27/31  
 Date of expiration of certification of negotiation 1/27/31  
 Date of expiration of certification of mediation 1/27/31  
 Date of expiration of certification of arbitration 1/27/31  
 Date of expiration of certification of conciliation 1/27/31  
 Date of expiration of certification of dispute resolution 1/27/31  
 Date of expiration of certification of quality management 1/27/31  
 Date of expiration of certification of project management 1/27/31  
 Date of expiration of certification of risk management 1/27/31  
 Date of expiration of certification of safety management 1/27/31  
 Date of expiration of certification of environmental management 1/27/31  
 Date of expiration of certification of social responsibility 1/27/31  
 Date of expiration of certification of corporate governance 1/27/31  
 Date of expiration of certification of business ethics 1/27/31  
 Date of expiration of certification of leadership development 1/27/31  
 Date of expiration of certification of team building 1/27/31  
 Date of expiration of certification of organizational development 1/27/31  
 Date of expiration of certification of change management 1/27/31  
 Date of expiration of certification of innovation management 1/27/31  
 Date of expiration of certification of strategic management 1/27/31  
 Date of expiration of certification of business development 1/27/31  
 Date of expiration of certification of marketing management 1/27/31  
 Date of expiration of certification of sales management 1/27/31  
 Date of expiration of certification of customer relationship management 1/27/31  
 Date of expiration of certification of human resources management 1/27/31  
 Date of expiration of certification of financial management 1/27/31  
 Date of expiration of certification of operations management 1/27/31  
 Date of expiration of certification of supply chain management 1/27/31  
 Date of expiration of certification of logistics management 1/27/31  
 Date of expiration of certification of procurement management 1/27/31  
 Date of expiration of certification of contract management 1/27/31  
 Date of expiration of certification of legal management 1/27/31  
 Date of expiration of certification of compliance management 1/27/31  
 Date of expiration of certification of risk assessment 1/27/31  
 Date of expiration of certification of risk mitigation 1/27/31  
 Date of expiration of certification of risk monitoring 1/27/31  
 Date of expiration of certification of risk reporting 1/27/31  
 Date of expiration of certification of risk communication 1/27/31  
 Date of expiration of certification of risk culture 1/27/31  
 Date of expiration of certification of risk awareness 1/27/31  
 Date of expiration of certification of risk training 1/27/31  
 Date of expiration of certification of risk education 1/27/31  
 Date of expiration of certification of risk research 1/27/31  
 Date of expiration of certification of risk analysis 1/27/31  
 Date of expiration of certification of risk evaluation 1/27/31  
 Date of expiration of certification of risk identification 1/27/31  
 Date of expiration of certification of risk assessment 1/27/31  
 Date of expiration of certification of risk mitigation 1/27/31  
 Date of expiration of certification of risk monitoring 1/27/31  
 Date of expiration of certification of risk reporting 1/27/31  
 Date of expiration of certification of risk communication 1/27/31  
 Date of expiration of certification of risk culture 1/27/31  
 Date of expiration of certification of risk awareness 1/27/31  
 Date of expiration of certification of risk training 1/27/31  
 Date of expiration of certification of risk education 1/27/31  
 Date of expiration of certification of risk research 1/27/31  
 Date of expiration of certification of risk analysis 1/27/31  
 Date of expiration of certification of risk evaluation 1/27/31  
 Date of expiration of certification of risk identification 1/27/31