



## PERMIT TO INSTALL PLUMBING

Date Issued **1-26-73**  
 Portland Plumbing Inspector  
 By: ERNOLD R. GOODWIN

Address		PERMIT NUMBER	
489 Woodford St.		<b>0073</b>	
Installation For: <b>Single</b>			
Owner of Bldg: <b>James Rush</b>			
Owner's Address: <b>Same</b>			
Plumber		Date	
<b>Scribner &amp; Iverson</b>		<b>1-26-73</b>	
NEW	REPL	EX	FEE
		<b>27 Portland, Maine</b>	
		SINKS	
		LAVATORIES	
		TOILETS	
		BATH TUBS	
		SHOWERS	
		DRAINS FLOOR SURFACE	
		HOT WATER TANKS	
		TANKLESS WATER HEATERS	
		GARBAGE DISPOSALS	
		SEPTIC TANKS	
<b>1</b>		HOUSE SEWERS	<b>2.00</b>
		ROOF LEADERS	
		AUTOMATIC WASHERS	
		DISH WASHERS	
		OTHER	
<b>TOTAL</b>			<b>2.00</b>

FEB 2 1973  
 ERNOLD R. GOODWIN  
 PORTLAND PLUMBING INSPECTOR

App. First Insp.  
 Date  
 By  
 App. First Insp.  
 Date  
 By  
 Types of Bldg.  
 Commercial  
 Residential  
 Single  
 Multi Family  
 New Construction  
 Remodeling

PERMIT TO INSTALL PLUMBING *4/5 out* PERMIT NUMBER 18375

Date Issued **6/3/68**  
 Portland Plumbing Inspector  
 By **ERNOLD R. GOODWIN**

Date **JUN 6 - 1968**  
 App. First Insp.  
 By **ERNOLD R. GOODWIN**

Date **JUN 6 - 1968**  
 App. Final Insp.  
 By **ERNOLD R. GOODWIN**  
 Chief of Bldg. Division

- Commercial
- Residential
- Single
- Multi Family
- New Construction
- Remodeling

Address <b>159 Woodford Street</b>		PERMIT NUMBER <b>18375</b>	
Installation For: <b>Dwelling</b>			
Owner of Bldg.: <b>Mr. James F. Bush</b>			
Owner's Address <b>159 Woodford Street</b>		Date: <b>6/3/68</b>	
Plumber: <b>Portland Gas Light Company</b>		NO.	FEE
NEW	REPL		
		SINKS	
		LAVATORIES	
		TOILETS	
		BATH TUBS	
		SHOWERS	
		DRAINS FLOOR SURFACE	
<b>1</b>		HOT WATER TANKS	<b>2.00</b>
		TANKLESS WATER HEATERS	
		GARBAGE DISPOSALS	
		SEPTIC TANKS	
		HOUSE SEWERS	
		ROOF LEADERS	
		AUTOMATIC WASHERS	
		DISHWASHERS	
		OTHER	
		TOTAL	<b>2.00</b>

Building and Inspection Services Dept.: Plumbing Inspection



FILL IN AND SIGN WITH INK  
APPLICATION FOR PERMIT FOR  
HEATING, COOKING OR POWER EQUIPMENT

PERMIT ISSUED  
00057  
JAN 13 1947

To the INSPECTOR OF BUILDINGS, PORTLAND, ME.  
Portland, Maine, Jan. 10 1947

The undersigned hereby applies for a permit to install the following heating, cooking or power equipment in accordance with the Laws of Maine, the Building Code of the City of Portland, and the following specifications:

Location 489 Woodford St. Use of Building Dwelling No. Stories 1 New Building Existing  
Name and address of owner of appliance Clinton Hoffman Jr. 489 Woodford St. Telephone 38187  
Installer's name and address Sauls Farmer Co 70 Syc St.

To install Oil Burner in new heating system  
General Description of Work with starting

IF HEATER, OR POWER BOILER

Location of appliance or source of heat Basement Type of floor beneath appliance Concrete  
If wood, how protected? Basement Kind of fuel Oil  
Minimum distance to wood or combustible material, from top of appliance or casing top of furnace Basement  
From top of smoke pipe Basement From front of appliance Basement From sides or back of appliance Basement  
Size of chimney flue Basement Other connections to same flue Basement  
If gas fired, how vented? Basement Rated maximum demand per hour Basement

IF OIL BURNER

Name and type of burner National Labeled by underwriters' laboratories? Yes  
Will operator be always in attendance? No Does oil supply line feed from top or bottom of tank? Bottom  
Type of floor beneath burner Concrete Number and capacity of tanks One 275 gal  
Location of oil storage Basement How many tanks fire proofed? None  
If two 275-gallon tanks, will three-way valve be provided? Yes  
Will all tanks be more than five feet from any flame? Yes

IF COOKING APPLIANCE

Location of appliance Basement Kind of fuel Gas Type of floor beneath appliance Concrete  
If wood, how protected? Basement From top of appliance Basement  
Minimum distance to wood or combustible material from top of appliance Basement  
From front of appliance Basement From sides and back Basement From top of smokepipe Basement  
Size of chimney flue Basement Other connections to same flue Basement  
Is hood to be provided? Basement If so, how vented? Basement  
If gas fired, how vented? Basement Rated maximum demand per hour Basement

MISCELLANEOUS EQUIPMENT OR SPECIAL INFORMATION

Amount of fee enclosed? 1.00 (\$1.00 for one heater, etc., 50 cents additional for each additional heater, etc., in same building at same time.)

APPROVED: OK 1-11-47 PFM

Will there be in charge of the above work a person competent to see that the State and City requirements pertaining thereto are observed? Yes

INSPECTION COPY  
Signature of Installer Sauls Farmer Co  
By E. Allen

Permit No. 47/57

Location 489 Woodford St

Owner Clinton Strafford Jr.

Date of permit 1/13/47

Approved 4-24-47 TFW

NOTES

- 1. Fuel Pipe
- 2. Vent Pipe
- 3. Kind of Heat Steam
- 4. Burner Details & Supports
- 5. Name & Title
- 6. Stack Control
- 7. Fuel Limit Control
- 8. Air Control
- 9. Fuel Control & Attention
- 10. Valves
- 11. Capacity of
- 12. Tank Details
- 13. Tank Details
- 14. Oil Gauge
- 15. Instruction Card

1.30.47 Not at home.

Paul

4-22-47 Same

TFW

$\frac{2 \times 4}{2} = 4$   
 $\frac{2 \times 8}{2} = 8$   
 $\frac{2 \times 12}{2} = 12$   
 $\frac{2 \times 16}{2} = 16$   
 $\frac{2 \times 20}{2} = 20$

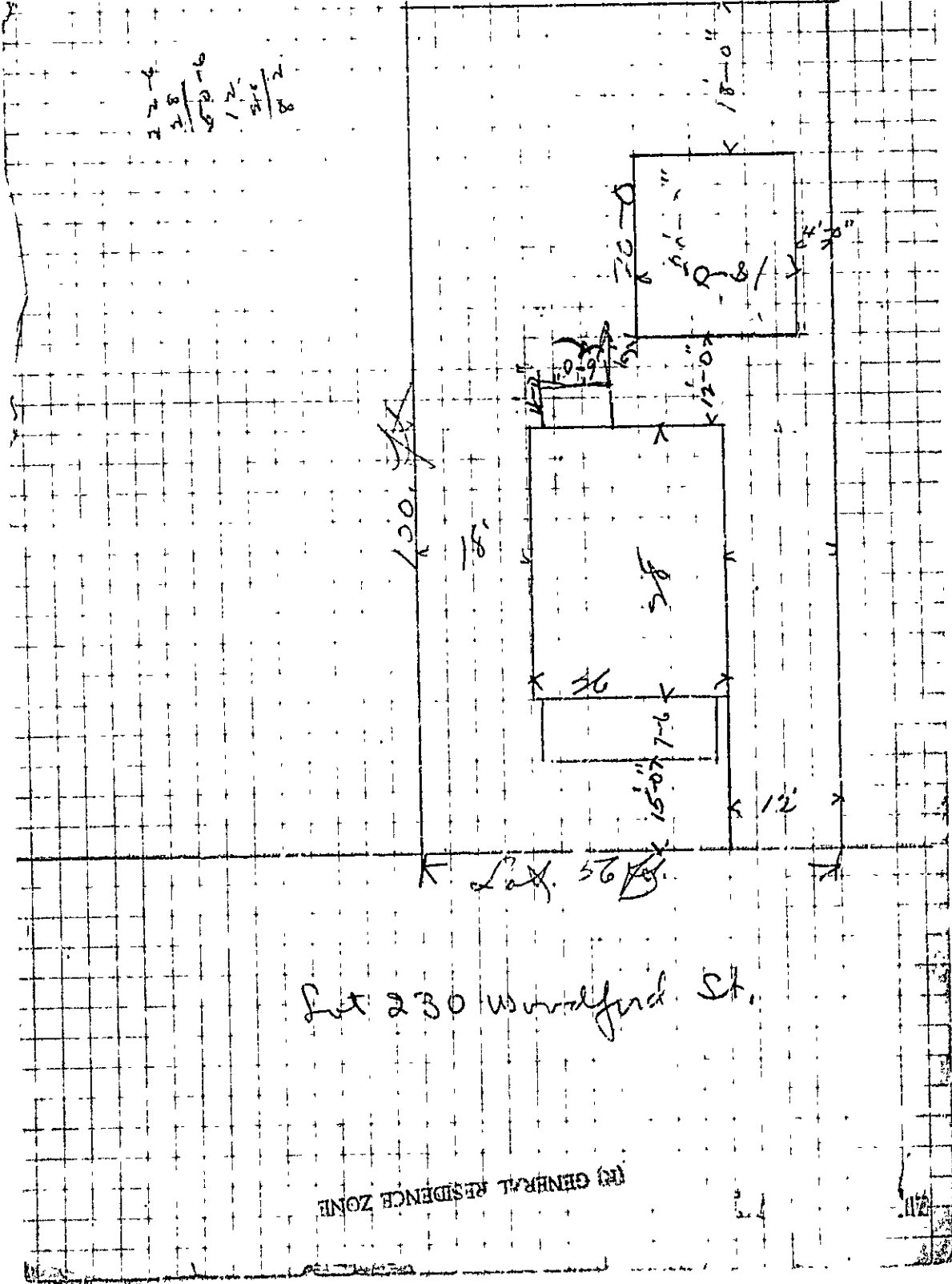

Lot 230 Woodford St.

(R) GENERAL RESIDENCE ZONE



(R) GENERAL RESIDENCE ZONE

APPLICATION FOR PERMIT

PERMIT ISSUED 3308

Class of Building or Type of Structure Third Class

NOV 16 1927

Portland, Maine, November 15, 1927

To the INSPECTOR OF BUILDINGS, PORTLAND, ME.

The undersigned hereby applies for a permit to erect ~~alter install~~ the following building ~~structure~~ equipment in accordance with the Laws of the State of Maine, the Building Code of the City of Portland, plans and specifications, if any, submitted herewith and the following specifications:

Location Lot 220 Woodford Street St. Mary's Ward 9 Within Fire Limits? No Dist. No. \_\_\_\_\_

Owner's or Lessee's name and address A. L. Tripp 14 Madol Street Telephone F 4646R

Contractor's name and address Omer Telephone \_\_\_\_\_

Architect's name and address \_\_\_\_\_

Proposed use of building 2 car private garage No. families \_\_\_\_\_

Other buildings on same lot 1 family dwelling house

Description of Present Building to be Altered

Material \_\_\_\_\_ No. stories \_\_\_\_\_ Heat \_\_\_\_\_ Style of roof \_\_\_\_\_ Roofing \_\_\_\_\_

Last use \_\_\_\_\_ No. families \_\_\_\_\_

General Description of New Work

To erect 2 car private garage

CERTIFICATE OF OCCUPANCY  
REQUIREMENT IS WAIVED  
NOTIFICATION BEFORE LAYING  
OR CLOSING-IT IS WAIVED

Details of New Work

Size, front 18' depth 20' No. stories 1 Height average grade to highest point of roof 12'

To be erected on solid or filled land? solid earth or rock? earth

Material of foundation Concrete Thickness, top \_\_\_\_\_ bottom \_\_\_\_\_

Material of underpinning \_\_\_\_\_ Height \_\_\_\_\_ Thickness \_\_\_\_\_

Kind of roof Hip Roof covering Asphaltum Suberoid Asphaltum Class C Und. Lab

No. of chimneys no Material of chimneys \_\_\_\_\_ of lining \_\_\_\_\_

Kind of heat no Type of fuel \_\_\_\_\_ Distance, heater to chimney \_\_\_\_\_

If oil burner, name and model \_\_\_\_\_

Capacity and location of oil tanks \_\_\_\_\_

Is gas fitting involved? no Size of service \_\_\_\_\_

Corner posts 4x4 Sills 4x6 Girt or ledger board? \_\_\_\_\_ Size \_\_\_\_\_

Material columns under girders \_\_\_\_\_ Size \_\_\_\_\_ Max. on centers \_\_\_\_\_

Studs (outside walls and carrying partitions) 2x4-16" O.C. Girders 6x8 or larger. Bridging in every floor and flat roof span over 8 feet. Sills and corner posts all one piece in cross section.

Joists and rafters: 1st floor Concrete, 2nd \_\_\_\_\_, 3rd \_\_\_\_\_, roof 2x6

On centers: 1st floor \_\_\_\_\_, 2nd \_\_\_\_\_, 3rd \_\_\_\_\_, roof 24"

Maximum span: 1st floor \_\_\_\_\_, 2nd \_\_\_\_\_, 3rd \_\_\_\_\_, roof \_\_\_\_\_

If one story building with masonry walls, thickness of walls? \_\_\_\_\_ height? \_\_\_\_\_

If a Garage

No. cars now accommodated on same lot none, to be accommodated 2

Total number commercial cars to be accommodated none

Will automobile repairing be done other than minor repairs to cars habitually stored in the proposed building? no

Miscellaneous

Will above work require removal or disturbing of any shade tree on a public street? no

Plans filed as part of this application? yes No. sheets 1

Estimated cost \$ 300. Fee \$ 0

Will there be in charge of the above work a person competent to see that the State and City requirements pertaining thereto are observed? yes

INSPECTOR OF BLDG. Oliver J. Sauborn Signature of owner \_\_\_\_\_

CHIEF OF FIRE DEPT.

5308

9 Permit No. 27/2308 H

Location 463 Woodford St.

Owner Rick Tripp

Date of permit Nov. 14/29

Notif. closing-in \_\_\_\_\_

Spec. closing-in \_\_\_\_\_

Final Notif. \_\_\_\_\_

Final Inspn. 1/3/2014

Cert. of Occupancy issued \_\_\_\_\_

NOTES

Check 1/21/2014

UNABLE TO CONTACT

OWNER

*[Large handwritten X mark]*

RECEIVED

DATE

TO THE APPLICANT

DATE

DATE



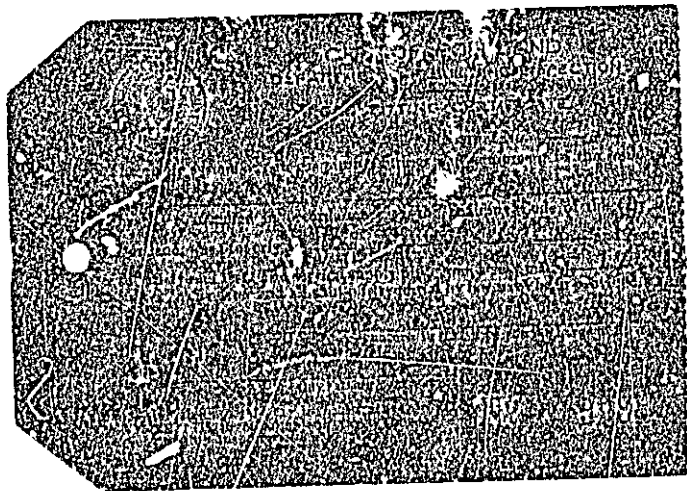



(R) GENERAL RESIDENCE ZONE

PERMIT ISSUED  
Permit No. 1355

# APPLICATION FOR PERMIT

NOV 15 1927

Class of Building or Type of Structure Third Class

Portland, Maine, November 15, 1927

To the INSPECTOR OF BUILDINGS, PORTLAND, ME.

The undersigned hereby applies for a permit to erect ~~alter~~ install the following building ~~structure~~ equipment in accordance with the Laws of the State of Maine, the Building Code of the City of Portland, plans and specifications, if any, submitted herewith and the following specifications:

Location Lot 280 Woodford Street (St. W 463) Ward 9 Within Fire Limits? No Dist. No. \_\_\_\_\_

Owner's or ~~lessee's~~ name and address (bet. Calhoun & Hillis Sts.) A. L. Fry, 14 Nobel Street Telephone 7 4645

Contractor's name and address Owner Telephone \_\_\_\_\_

Architect's name and address \_\_\_\_\_

Proposed use of building boiling house No. families 1

Other buildings on same lot none

### Description of Present Building to be Altered

Material \_\_\_\_\_ No. stories \_\_\_\_\_ Heat \_\_\_\_\_ Style of roof \_\_\_\_\_ Roofing \_\_\_\_\_

Last use \_\_\_\_\_ No. families \_\_\_\_\_

### General Description of New Work

To erect 1 family dwelling house

### Details of New Work

Size, front 25' depth 22' No. stories 2 Height average grade to highest point of roof 30'

To be erected on solid or filled land? solid earth or rock? earth

Material of foundation Concrete Thickness, top 10" bottom 14"

Material of underpinning Brick or Concrete Block Height 2'6" Thickness 8"

Kind of roof Hip Roof covering Asphalt shingles CLASS 2 Und. Job.

No. of chimneys one Material of chimneys brick of lining tile

Kind of heat Steam Type of fuel Coal Distance, heater to chimney 8'

If oil burner, name and model \_\_\_\_\_

Capacity and location of oil tanks \_\_\_\_\_

Is gas fitting involved? Yes Size of service \_\_\_\_\_

Corner posts 4x8 Sills 4x8 Girt or ledger board? Girt Size 2-2x4

Material columns under girders Iron pipe Size 4" Max. on centers 8'

Studs (outside walls and carrying partitions) 2x4-16" O.C. Girders 6x8 or larger Bridging in every floor and flat span over 8 feet. Sills and corner posts all one piece in cross section.

Joists and rafters: 1st floor 2x8, 2nd 2x8, 3rd 2x6 unfin, roof 2x5

On centers: 1st floor 16", 2nd 16", 3rd 16", roof 24"

Maximum span: 1st floor 14', 2nd 14', 3rd 14', roof \_\_\_\_\_

If one story building with masonry walls, thickness of walls? \_\_\_\_\_ height? \_\_\_\_\_

### If a Garage

No. cars now accommodated on same lot \_\_\_\_\_, to be accommodated \_\_\_\_\_

Total number commercial cars to be accommodated \_\_\_\_\_

Will automobile repairing be done other than minor repairs to cars habitually stored in the proposed building?

### Miscellaneous

Will above work require removal or disturbing of any shade tree on a public street? no

Plans filed as part of this application? yes No. sheets 1 set

Estimated cost \$ 6000. Fee \$ \_\_\_\_\_

Will there be in charge of the above work a person competent to see that the State and City requirements are observed? yes

Signature of owner \_\_\_\_\_

INSPECTION COPY

Ward 9 Permit No. 77/306/11

Location 463 W. ...  
City

Owner A. L. Tripp

Date of permit Nov. 15/27

Notif. closing-in 1/6/28 1.09 PM

Inspn. closing-in G.T. 1/31/28

Final Notif.

Final Inspn. 1/13/30 C.C.C.

Cert. of Occupancy issued

NOTES

13-6 on R.H. side

Check in my



above Post. in cellar

Building 1st floor

Stiff frame  
air ...

Line pipe opening  
1st floor not cut &  
be 15" below ceiling  
+ 12" from Post. in

1/13/30

Get gas tag.  
C.C.C.

Office

1st a  
1st a

1st a  
1st a

1st a  
1st a

1st a  
1st a

1st a  
1st a

1st a  
1st a

1st a  
1st a

1st a  
1st a

1st a  
1st a

1st a  
1st a

1st a  
1st a

1st a  
1st a

1st a  
1st a

1st a  
1st a

1st a  
1st a

1st a  
1st a

1st a  
1st a

1st a  
1st a

1st a  
1st a

1st a  
1st a

1st a  
1st a

1st a  
1st a



**APPLICATION FOR PERMIT**  
**DEPARTMENT OF BUILDING INSPECTIONS SERVICES**  
**ELECTRICAL INSTALLATIONS**

Date 4/2/92, 19\_\_  
 Receipt and Permit number 4250

To the **CHIEF ELECTRICAL INSPECTOR, Portland, Maine:**

The undersigned hereby applies for a permit to make electrical installations in accordance with the laws of Maine, the Portland Electrical Ordinance, the National Electrical Code and the following specifications:

LOCATION OF WORK: 489 Woodfords St.  
 OWNER'S NAME: Dr. E. Russell ADDRESS: \_\_\_\_\_

FEES

OUTLETS: Receptacles \_\_\_\_\_ Switches \_\_\_\_\_ Plugmold \_\_\_\_\_ ft. TOTAL \_\_\_\_\_

FIXTURES: (number of)  
 Incandescent \_\_\_\_\_ Fluorescent \_\_\_\_\_ (not strip) TOTAL \_\_\_\_\_  
 Strip Fluorescent \_\_\_\_\_ ft. \_\_\_\_\_

SERVICES: Overhead  Underground \_\_\_\_\_ Temporary \_\_\_\_\_ TOTAL amperes 100 . 15.00  
 \_\_\_\_\_ 1.00

METERS: (number of) 1

MOTORS: (number of)  
 Fractional \_\_\_\_\_  
 1 HP. or over \_\_\_\_\_

RESIDENTIAL HEATING:  
 Oil or Gas (number of units) \_\_\_\_\_  
 Electric (number of rooms) \_\_\_\_\_

COMMERCIAL OR INDUSTRIAL HEATING:  
 Oil or Gas (by a main boiler) \_\_\_\_\_  
 Oil or Gas (by separate units) \_\_\_\_\_  
 Electric Under 20 kws \_\_\_\_\_ Over 20 kws \_\_\_\_\_

APPLIANCES: (number of)  
 Ranges \_\_\_\_\_ Water Heaters \_\_\_\_\_  
 Cook Tops \_\_\_\_\_ Disposals \_\_\_\_\_  
 Wall Ovens \_\_\_\_\_ Dishwashers \_\_\_\_\_  
 Dryers \_\_\_\_\_ Compactors \_\_\_\_\_  
 Fans \_\_\_\_\_ Others (denote) \_\_\_\_\_

TOTAL \_\_\_\_\_

MISCELLANEOUS: (number of)  
 Branch Panels \_\_\_\_\_  
 Transformers \_\_\_\_\_  
 Air Conditioners Central Unit \_\_\_\_\_  
 Separate Units (windows) \_\_\_\_\_  
 Signs 20 sq. ft. and under \_\_\_\_\_  
 Over 20 sq. ft. \_\_\_\_\_  
 Swimming Pools Above Ground \_\_\_\_\_  
 In Ground \_\_\_\_\_  
 Fire/Burglar Alarms Residential \_\_\_\_\_  
 Commercial \_\_\_\_\_  
 Heavy Duty Outlets, 220 Volt (such as welders) 30 amps and under \_\_\_\_\_  
 over 30 amps \_\_\_\_\_  
 Circus, Fairs, etc. \_\_\_\_\_  
 Alterations to wires \_\_\_\_\_  
 Repairs after fire \_\_\_\_\_  
 Emergency Lights, battery \_\_\_\_\_  
 Emergency Generators \_\_\_\_\_

INSTALLATION FEE DUE: \_\_\_\_\_

FOR ADDITIONAL WORK NOT ON ORIGINAL PERMIT ..... DOUBLE FEE DUE: \_\_\_\_\_

FOR REMOVAL OF A "STOP ORDER" (304-16.b) ..... TOTAL AMOUNT DUE: 16.00

INSPECTION: Will be ready on 4/3- noon, 19\_\_; or Will Call \_\_\_\_\_

CONTRACTOR'S NAME: C W Cassidy & Sns  
 ADDRESS: 21 Hodgkins St; Ltd  
 TEL.: 774-5478

MASTER LICENSE NO.: R. Collins #04230 SIGNATURE OF CONTRACTOR: \_\_\_\_\_  
 LIMITED LICENSE NO.: \_\_\_\_\_

INSPECTOR'S COPY — WHITE  
 OFFICE COPY — CANARY  
 CONTRACTOR'S COPY — GREEN

ELECTRICAL INSTALLATIONS—

Permit Number 4236

Location 489 Moore Park's

Owner Dr. E. Russell

Date of Permit 4-2-92

Final Inspection 4-3-92

By Inspe [Signature]

Permit Application Register Page No. 124

INSPECTIONS: Service 4-3-92 by SK  
 Service called in 11:40 AM  
 Closing-in \_\_\_\_\_ by \_\_\_\_\_

PROGRESS INSPECTIONS: \_\_\_\_\_ / \_\_\_\_\_ / \_\_\_\_\_  
 \_\_\_\_\_ / \_\_\_\_\_ / \_\_\_\_\_  
 \_\_\_\_\_ / \_\_\_\_\_ / \_\_\_\_\_  
 \_\_\_\_\_ / \_\_\_\_\_ / \_\_\_\_\_  
 \_\_\_\_\_ / \_\_\_\_\_ / \_\_\_\_\_

DATE:	REMARKS:

[Faint, mostly illegible text and markings, possibly bleed-through or additional notes.]