

31-33 CALDWELL STREET

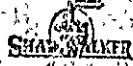

Full cut • 920R • Half cut • 9202R • Third cut • 9203R • Fifth cut • 9205R

B

APPLICATION FOR PERMIT

PERMIT ISSUED

Jul 15 1982

CITY of PORTLAND

B.O.C.A. USE GROUP .....
B.O.C.A. TYPE OF CONSTRUCTION ..... 00004 .....
ZONING LOCATION ..... PORTLAND, MAINE 10/11/82 .....

To the CHIEF OF BUILDING & INSPECTION SERVICES, PORTLAND, MAINE

The undersigned hereby applies for a permit to erect, alter, repair, demolish, move or install the following building, structure, equipment or change use in accordance with the Laws of the State of Maine, the Portland B.O.C.A. Building Code and Zoning Ordinance of the City of Portland with plans and specifications, if any, submitted herewith and the following specifications:

LOCATION . . . 33 Caldwell St., Portland, Me. . . . . Fire District #1 , #2 
1. Owner's name and address . . . Bruce Hawley . . . . . Telephone . . . . .
2. Lessee's name and address . . . . . Telephone . . . . .
3. Contractor's name and address Maine Shawnee Step Builders, Me. . . . . Telephone 794-1388 . . . . .
Proposed use of building dwelling . . . . . No. of sheets . . . . .
Last use . . . . . No. families . . . . .
Material . . . . . No. stories . . . . . Heat . . . . . Style of roof . . . . . Roofing . . . . .
Other buildings on same lot . . . . .
Estimated contractual cost \$ . . . 98,000 . . . . . Appeal Fees \$ 15.00 . . . . .

FIELD INSPECTOR—Mr. . . . . .
@ 775-5451

Base Fee . . . . .
Late Fee . . . . .
TOTAL \$ . . . . .

Front Shawnee 4 riser
Rear Shawnee 4 riser

Stamp of Special Conditions

NOTE TO APPLICANT: Separate permits are required by the installers and subcontractors of heating, plumbing, electrical and mechanicals.

DETAILS OF NEW WORK

Is any plumbing involved in this work? . . . . . Is any electrical work involved in this work? . . . . .
Is connection to be made to public sewer? . . . . . If not, what is proposed for sewage? . . . . .
Has septic tank notice been sent? . . . . . Form notice sent? . . . . .
Height average grade to top of plate . . . . . Height average grade to highest point of roof . . . . .
Size, front . . . . . depth . . . . . No. stories . . . . . solid or filled land? . . . . . earth or rock? . . . . .
Material of foundation . . . . . Thickness, top . . . . . bottom . . . . . cellar . . . . .
Kind of roof . . . . . Rise per foot . . . . . Roof covering . . . . .
No. of chimneys . . . . . Material of chimneys . . . . . of lining . . . . . Kind of heat . . . . . fuel . . . . .
Framing Lumber—Kind . . . . . Dressed or full size? . . . . . Corner posts . . . . . Sills . . . . .
Size Girder . . . . . Columns under girders . . . . . Size . . . . . Max. on centers . . . . .
Studs (outside walls and carrying partitions) 2x4-16" O. C. Bridging in every floor and flat roof span over 8 feet.
Joists and rafters: 1st floor . . . . . , 2nd . . . . . , 3rd . . . . . , roof . . . . .
On centers: 1st floor . . . . . , 2nd . . . . . , 3rd . . . . . , roof . . . . .
Maximum span: 1st floor . . . . . , 2nd . . . . . , 3rd . . . . . , roof . . . . .
If one story building with masonry walls, thickness of walls? . . . . . height? . . . . .

IF A GARAGE

No. cars now accommodated on same lot . . . . . to be accommodated . . . . . number commercial cars to be accommodated . . . . .
Will automobile repairing be done other than minor repairs to cars habitually stored in the proposed building? . . . . .

APPROVALS BY: DATE MISCELLANEOUS
BUILDING INSPECTION—PLAN EXAMINER . . . . . Will work require disturbing of any tree on a public street? . . . . .
ZONING: . . . . .
BUILDING CODE: . . . . . Will there be in charge of the above work a person competent
Fire Dept.: . . . . . to see that the State and City requirements pertaining thereto
Health Dept.: . . . . . are observed? . . . . .
Others: . . . . .

Signature of Applicant Lucille E. Hawley Phone # . . . . .

Type Name of above Lucille E. Hawley . . . . . 1  2  3  4

Other . . . . .
and Address . . . . .

5

FIELD INSPECTOR'S COPY

APPLICANT'S COPY

OFFICE FILE COPY

**CITY OF PORTLAND, MAINE**  
**Application for Permit to Install Wires**

Permit No 57747  
 Issued April 23, 1969  
April 23, 1969

Portland, Maine

To the City Electrician, Portland, Maine

The undersigned hereby apply for a permit to install wires for the purpose of conducting electric current, in accordance with the laws of Maine, the Electrical Ordinance of the City of Portland, and the following specifications:

(This form must be completely filled out - Minimum fee, \$1.00)

Owner's Name and Address Douglas Reed Tel \_\_\_\_\_  
 Contractor's Name and Address Paul Phrasme Tel. 4-3678  
 Location 33 Caldwell St. Use of Building Dwelling  
 Number of Families 1 Apartments \_\_\_\_\_ Stores 1 1/2 Number of Stories \_\_\_\_\_  
 Description of Wiring: New Work \_\_\_\_\_ Additions \_\_\_\_\_ Alterations \_\_\_\_\_  
60 amp service change to 100 amp service  
 Pipe Cable Metal Molding BX Cable Plug Molding (No. of feet) \_\_\_\_\_  
 No. Light Outlets \_\_\_\_\_ Plugs \_\_\_\_\_ Light Circuits \_\_\_\_\_ Plug Circuits \_\_\_\_\_  
 FIXTURES: No. \_\_\_\_\_ Fluor. or Strip Lighting (No feet) \_\_\_\_\_  
 SERVICE: Pipe \_\_\_\_\_ Cable  Underground \_\_\_\_\_ No of Wires 3 Size 2-2-14  
 METERS: Relocated same Added \_\_\_\_\_ Total No. Meters \_\_\_\_\_  
 MOTORS: Number \_\_\_\_\_ Phase \_\_\_\_\_ H. P. \_\_\_\_\_ Amps \_\_\_\_\_ Volts \_\_\_\_\_ Starter \_\_\_\_\_  
 HEATING UNITS: Domestic (Oil) \_\_\_\_\_ No Motors \_\_\_\_\_ Phase \_\_\_\_\_ H P \_\_\_\_\_  
 Commercial (Oil) \_\_\_\_\_ No Motors \_\_\_\_\_ Phase \_\_\_\_\_ H P \_\_\_\_\_  
 Electric Heat (No. of Rooms) \_\_\_\_\_  
 APPLIANCES: No. Ranges \_\_\_\_\_ Watts \_\_\_\_\_ Brand Feeds (size and No.) \_\_\_\_\_  
 Elec. Heaters \_\_\_\_\_ Watts \_\_\_\_\_  
 Miscellaneous Dryer Watts 4.5 Extra Cabinets or Panels \_\_\_\_\_  
 Transformers \_\_\_\_\_ Air Conditioners (No. Units) \_\_\_\_\_ Signs (No Units) \_\_\_\_\_  
 Will commence April 24, 1969 Ready to cover in \_\_\_\_\_ 19 \_\_\_\_\_ Inspection will call 1969  
 Amount of Fee \$ 3.50

Signed Paul Phrasme  
 2733

DO NOT WRITE BELOW THIS LINE

SERVICE	<input checked="" type="checkbox"/>	METER		GROUND	<input checked="" type="checkbox"/>
VISITS: 1	2	3	4	5	6
	7	8	9	10	11
					12

REMARKS:

INSPECTED BY F W [Signature]  
 (OVER)



(RC) RESIDENCE ZONE - C

APPLICATION FOR PERMIT

Class of Building or Type of Structure Third Class
Portland, Maine, August 5, 1948

PERMIT ISSUED
01372
AUG 6 1948
CITY of PORTLAND

To the INSPECTOR OF BUILDINGS, PORTLAND, MAINE

The undersigned hereby applies for a permit to erect alter repair or demolish the following building in accordance with the Laws of the State of Maine, the Building Code and Zoning Ordinance of the City of Portland, plans and specifications, if any, submitted herewith and the following specifications:

Location 33 Caldwell Street Within Fire Limits? no Dist. No.
Owner's name and address Mrs. Ida Demick, 33 Caldwell St. Telephone
Lessee's name and address Telephone
Contractor's name and address E. G. Johnson Company, 3 Cliff Street Telephone 3-1630
Architect Specifications Plans No. of sheets
Proposed use of building Dwelling house No. families 1
Last use " " No. families 1
Material wood No. stories 2 Heat Style of roof Roofing
Other buildings on same lot
Estimated cost \$ 80 Fee \$ .50

General Description of New Work

To enclose and provide roof over existing platform 5' x 6' (rear platform)
Closest side lot line 15', rear line 45'.

It is understood that this permit does not include installation of heating apparatus which is to be taken out separately by and in the name of the heating contractor. PERMIT TO BE ISSUED TO E. G. Johnson Company

Details of New Work

CERTIFICATE OF OCCUPANCY REQUIREMENT IS WAIVED

Is any plumbing involved in this work? Is any electrical work involved in this work?
Height average grade to top of plate 10' Height average grade to highest point of roof 11' 6"
Size, front depth No. stories solid or filled land? earth or rock?
Material of foundation existing Thickness, top bottom cellar
Material of underpinning Height Thickness
Kind of roof shed Rise per foot 4" Roof covering Asphalt Class C Und Lab.
No. of chimneys Material of chimneys of lining Kind of heat fuel
Framing lumber—Kind knot herlock E passed or full size? dressed
Corner posts 4x4 Sills existing Girt or ledger board? Size
Girders Size Columns under girders Size Max. on centers
Studs (outside walls and carrying partitions) 2x4-16" O. C. Bridging in every floor and flat roof span over 8 feet.
Joists and rafters: 1st floor existing, 2nd, 3rd, roof 2x4
On centers: 1st floor, 2nd, 3rd, roof 18"
Maximum span: 1st floor, 2nd, 3rd, roof 5'
If one story building with masonry walls, thickness of walls? height?

If a Garage

No. cars now accommodated on same lot, to be accommodated number commercial cars to be accommodated
Will automobile repairing be done other than minor repairs to cars habitually stored in the proposed building?

APPROVED:

Blank lines for approval signature

Miscellaneous

Will work require disturbing of any tree on a public street? no
Will there be in charge of the above work a person competent to see that the State and City requirements pertaining the observed? yes

Mrs. Ida Demick
E. G. Johnson Company

Signature of owner by:

Handwritten signature of E. G. Johnson

INSPECTION COPY

Permit No. 48/1372

Location 33 Caldwell St

Owner Mrs. Sara Dennis

Date of permit 8/6/45

Notif. closing-in

Inspn. closing-in

Final Notif.

Final Inspn.

Cert. of Occupancy issued none

NOTES

1/5/49 - Work done. ELL

*(A large diagonal line is drawn across the notes section, from the top right to the bottom left.)*



FILL IN AND SIGN WITH INK  
**APPLICATION FOR PERMIT FOR  
 HEATING, COOKING OR POWER EQUIPMENT**

Portland, Maine, January 2, 1947

**PERMIT ISSUED**  
 00909  
 JAN 3 1947

To the INSPECTOR OF BUILDINGS, PORTLAND, ME.

The undersigned hereby applies for a permit to install the following heating, cooking or power equipment in accordance with the Laws of Maine, the Building Code of the City of Portland, and the following specifications:

Location . 53 Caldwell Street . . . . . Use of Building . Dwelling house . No. Stories . 1 1/2 . New Building  
 Name and address of owner of appliance . Edgar Demick, 53 Caldwell Street . . . . .  
 Installer's name and address . Randall & McAllister, 84 Commercial Street . . . . . Telephone . 3-2941

**General Description of Work**

To install . . . oil burning equipment in connection with forced hot water system

**IF HEATER, OR POWER BOILER**

Location of appliance or source of heat . . . . . Type of floor beneath appliance . . . . .  
 If wood, how protected? . . . . . Kind of fuel . . . . .  
 Minimum distance to wood or combustible material, from top of appliance or casing top of furnace . . . . .  
 From top of smoke pipe . . . . . From front of appliance . . . . . From sides or back of appliance . . . . .  
 Size of chimney flue . . . . . Other connections to same flue . . . . .  
 If gas fired, how vented? . . . . . Rated maximum demand per hour . . . . .

**IF OIL BURNER**

Name and type of burner . . . . . Timkan . . . . . Labeled by underwriters' laboratories? . yes . . . . .  
 Will operator be always in attendance? . . . . . Does oil supply line feed from top or bottom of tank? . . bottom . . . . .  
 Type of floor beneath burner . . . . . concrete . . . . .  
 Location of oil storage . . . . . cellar . . . . . Number and capacity of tanks . 1-275 gal. . . . .  
 If two 275-gallon tanks, will three-way valve be provided? . . . . .  
 Will all tanks be more than five feet from any flame? .. yes . . . . . How many tanks fire proofed? . . . . .

**IF COOKING APPLIANCE**

Location of appliance . . . . . Kind of fuel . . . . . Type of floor beneath appliance . . . . .  
 If wood, how protected? . . . . .  
 Minimum distance to wood or combustible material from top of appliance . . . . .  
 From front of appliance . . . . . From sides and back . . . . . From top of smoke pipe . . . . .  
 Size of chimney flue . . . . . Other connections to same flue . . . . .  
 Is hood to be provided? . . . . . If so, how vented? . . . . .  
 If gas fired, how vented? . . . . . Rated maximum demand per hour . . . . .

**MISCELLANEOUS EQUIPMENT OR SPECIAL INFORMATION**

INSULATION NOT COMPLETED

Amount of fee enclosed? 1.00 (\$1.00 for one heater, etc. .70 cents additional for each additional heater, etc., in same building at same time.)

APPROVED: *DR 1-2-47 HMF*

Will there be in charge of the above work a person competent to see that the State and City requirements pertaining thereto are observed? yes

INSPECTION COPY

Signature of Installer by:

*Richard G. Kelly*  
R Kelly & McAllister

Permit No. *1719*  
Location *33 Cassin St.*  
Owner *Edgar Osmick*  
Date of permit *1/3/47*

Approved (ON) *COMPLETE*  
NOTES *52847*  
*15114*

- 1. Fuel Pipe
- 2. Vent Pipe
- 3. Kind of Heat
- 4. Burner Rating & Supports
- 5. Name & Label
- 6. Spark Control
- 7. High Limit Control
- 8. Safety Control
- 9. Flue Support & Protection
- 10. Venting to Outside
- 11. Capacity of Tanks
- 12. Tank Rating & Supports
- 13. Tank Insulation
- 14. Cold Drain
- 15. Test
- 16.

*1-29-47/12/47 H.M.F.*  
*K Kelly*



FILL IN COMPLETELY AND SIGN WITH INK

PERMIT ISSUED

Permit No. 1555

NOV 6 1945

APPLICATION FOR PERMIT FOR HEATING, COOKING OR POWER EQUIPMENT

Portland, Maine, Nov. 5, 1945

To the INSPECTOR OF BUILDINGS, PORTLAND, ME.

The undersigned hereby applies for a permit to install the following heating, cooking or power equipment in accordance with the Laws of Maine, the Building Code of the City of Portland, and the following specifications:

Location 33 Caldwell St. Use of Building dwelling No. Stories 1 New Building Existing

Name and address of owner of appliance Edgar L. Denick 33 Caldwell St.

Installer's name and address H.A. Williams R.F.D. 3 Portland Telephone 3-4817

General Description of Work

To install Hot water system (gravity)

REQUIREMENT OF... NOTIFICATION BEFORE LATHING OR CLOSING-IN IS WAIVED

IF HEATER, POWER BOILER OR COOKING DEVICE

Is appliance or source of heat to be in cellar? YES If not, which story Kind of Fuel coal

Material of supports of appliance (concrete floor or what kind) concrete

Minimum distance to wood or combustible material, from top of appliance or casing top of furnace 4'

from top of smoke pipe 20" from front of appliance 4' from sides or back of appliance none

Size of chimney flue 8x8 Other connections to same flue kitchen stove

IF OIL BURNER

Name and type of burner Labeled and approved by Underwriters' Laboratories?

Will operator be always in attendance? Does oil supply line feed from top or bottom of tank Type of oil feed (gravity or pressure)

Location oil storage No and capacity of tanks

Will all tanks be more than seven feet from any flame? How many tanks fireproofed?

Amount of fee enclosed? 1.00 (\$1.00 for one heater, etc., 60 cents additional for each additional heater, etc., in building at same time.)

ORIGINAL

Signature of Installer H.A. Williams





Location, ownership, and detail must be correct, complete and legible. Separate application required for every building.

APPLICATION FOR PERMIT TO BUILD  
A PRIVATE GARAGE

Portland, Me., May 27, 1924 10

To THE  
INSPECTOR OF BUILDINGS

The undersigned hereby applies for a permit to build, according to the following Specifications:—

Location 31. 33 Caldwell Street Fire Districts no Ward 8  
 Name of owner is? R. B. Smith Address 33 Caldwell Street  
 Name of mechanic is? owner Address .....

Purposes occupancy of building (purpose)? Private garage for one  
 cars only, and no space to be let.

Not nearer than two feet from any lot line, will not obstruct windows of adjoining property.  
 A Pyrene fire extinguisher to be kept in garage.

Size of building, No. of feet front? 12ft; No. of feet rear? 12ft; No. of feet deep? 16ft  
 No. of stories? 1  
 No. of feet in height from the mean grade of street to the highest part of the roof? 12ft  
 Floor to be? oinder  
 Will the roof be flat, pitch, mansard, or hip? pitch Material of roofing? asphalt  
 Will there be a chimney? no Will the flues be lined? ..... No stoves to be used.  
 Will the building conform to the requirements of the law? yes  
 Will the building be as good in appearance as other surrounding buildings? yes  
 Have you or any person acting for you previously applied for a permit to build a private garage? no  
 If so, state the particulars .....

Estimated Cost, .....  
 \$ 125. Signature of owner or authorized repr. entative,

Rubert B. Smith  
 Address, 33 Caldwell St.



Location, ownership and detail must be correct, complete and required for every building Plans must be filed

# APPLICATION FOR PERMIT 1

(3D CLASS BUILDING)

Portland, Me., July

To THE  
INSPECTOR OF BUILDINGS

The undersigned hereby applies for a permit to  
Specifications:—

31-33  
Location Lot 247 Caldwell St.

Name of owner is? W. J. Maine Address 62 D.

Name of mechanic is? Owner " "

Name of architect is? " " "

Proposed occupancy of building (purpose)? Dwelling - Rungelow style

If a dwelling or tenement house, for how many families? 1

Are there to be stores in lower story? \_\_\_\_\_ No

Size of lot, No. of feet front? 50 ft; No. of feet rear? 50 ft;

Size of building, No. of feet front? 22 ft; No. of feet rear? 22 ft;

No. of stories, front? \_\_\_\_\_; rear? \_\_\_\_\_

No. of feet in height from the mean grade of street to the highest part of the roof

Distance from lot lines, front? 20 ft feet; side? 13 ft feet; side? \_\_\_\_\_

Firestop to be used? Yes

Will the building be erected on solid or filled land? Solid

Will the foundation be laid on earth, rock or piles? \_\_\_\_\_

If on piles, No. of rows? \_\_\_\_\_ distance on centres \_\_\_\_\_

Diameter, top of? \_\_\_\_\_ diameter, bottom of? \_\_\_\_\_

Size of posts? 4x6 Studding 2x4 16 O C Sills 4x8 Roof Factors

" girts? 4x4

" floor timbers? 1st floor 2x8, 2d \_\_\_\_\_, 3d \_\_\_\_\_

O. C. " " " " 16 " " " "

Span " " " " Not over 16 ft " " " "

Braces, how put in? \_\_\_\_\_

Building, how framed? \_\_\_\_\_

Material of foundation? Stone & concrete thickness of? 12 in

Underpinning, material of? Cement Blocks height of? \_\_\_\_\_

Will the roof be flat, pitch, mansard, or hip? Plain gabled roof Material of \_\_\_\_\_

Will the building be heated by steam, furnaces, stoves or grates? Stoves Will \_\_\_\_\_

Will the building conform to the requirements of the law? Yes

No. of brick walls? \_\_\_\_\_ and where placed? \_\_\_\_\_

Means of egress? \_\_\_\_\_

If the building is to be occupied as a Tenement House, give the

What is the height of cellar or basement? \_\_\_\_\_

What will be the clear height of first story? \_\_\_\_\_ second? \_\_\_\_\_

State what means of egress is to be provided? \_\_\_\_\_

Estimated Cost,  
\$ 4,000

Signature of owner or authorized representative,

Address, 62 D.

Plans submitted? \_\_\_\_\_ Received by? \_\_\_\_\_

Plans must be submitted in duplicate, one set to be filed with the Department and the duplicate set thereof (bearing the approval of the Inspector of Buildings) shall be kept on the work and exhibited on demand.

RECEIVED BY PERMIT OFFICE BUILDING DEPARTMENT

-33 CALDWELL STREET



APPLICATION FOR PERMIT

PERMIT ISSUED

OCT 15 1982

B.O.C.A. USE GROUP

00904

B.O.C.A. TYPE OF CONSTRUCTION

PORTLAND, MAINE 10/11/82

ZONING LOCATION

To the CHIEF OF BUILDING & INSPECTION SERVICES, PORTLAND, MAINE

The undersigned hereby applies for a permit to erect, alter, repair, demolish, move or install the following building, structure, equipment or change use in accordance with the Laws of the State of Maine, the Portland B.O.C.A. Building Code and Zoning Ordinance of the City of Portland with plans and specifications, if any, submitted herewith and the following specifications:

LOCATION 33 Caldwell St., Portland, Me. Fire District #1 , #2  Telephone ..

1. Owner's name and address Bruce Hawkes Telephone ..

2. Lessee's name and address Telephone ..

3. Contractor's name and address Maine Shawnee Step Auburn, Me. Telephone 784-1388

Proposed use of building dwelling No. of sheets ..

Last use No. families ..

Material No. stories Heat Style of roof Roofing ..

Other buildings on same lot Estimated contractual cost \$ 984.00 Appeal Fees \$ 15.00

FIELD INSPECTOR—Mr. @ 775-5451 Base Fee Late Fee TOTAL \$

Front Shawnee 4 floor Rear Shawnee 4 riser

Stamp of Special Conditions

NOTE TO APPLICANT: Separate permits are required by the installers and subcontractors of heating, plumbing, electrical and mechanicals.

DETAILS OF NEW WORK

Is any plumbing involved in this work? Is any electrical work involved in this work? Has septic tank notice been sent? If not, what is proposed for sewage? Height average grade to top of plate Form notice sent? Material of foundation No. stories solid or filled land? Kind of roof Rise per foot Thickness, top bottom cellar No. of chimneys Material of chimneys of lining Kind of heat Sills Framing Lumber—Kind Dressed or full size? Corner posts Max. on centers Size Girder Columns under girders Bridging in every floor and flat roof span over 8 feet. Joists and rafters 1st floor 2nd 3rd roof On centers 1st floor 2nd 3rd roof Maximum span 1st floor 2nd 3rd height? If one story building masonry walls, thickness of walls?

IF A GARAGE

No cars now accommodated on same lot to be accommodated number commercial cars to be accommodated Will automobile repairing be done other than minor repairs to cars habitually stored in the proposed building?

MISCELLANEOUS

Will work require disturbing of any tree on a public street? Will there be in charge of the above work a person competent to see that the State and City requirements pertaining thereto are observed?

APPROVALS BY: BUILDING INSPECTION: DATE ZONING: BUILDING CODE: Fire Dept.: Health Dept.: Others:

of Applicant Lucille E. Hawley Phone # of above Lucille E. Hawley 1  2  3  4  Other and Address

FIELD INSPECTOR'S COPY

APPLICANT'S COPY

OFFICE FILE COPY

Mr. G. Bartlett

Permit No. 82/904  
Location 33 Caldwell St.  
Owner 10-11-82  
Date of permit 10-15-82  
Approved \_\_\_\_\_  
Dwelling Steps  
Garage Woodford's Addition  
Alteration \_\_\_\_\_

NOTES

10/18/82 - no effect - 83  
11/2/82 - steps on - 60

WEST CHURCH STREET  
EAST CHURCH STREET  
SOUTH CHURCH STREET  
NORTH CHURCH STREET  
CROSS STREET

*(The rest of the form contains a grid of lines, many of which are crossed out with a large 'X'.)*

**B** PERMIT # 002223 CITY OF Portland BUILDING PERMIT APPLICATION MAP # \_\_\_\_\_ LOT# \_\_\_\_\_

Please fill out any part which applies to job. Proper plans must accompany form.

Owner: Bruce T. Hawkes - 774-7523  
 Address: 33 Caldwell St., Portland, ME 04103  
 LOCATION OF CONSTRUCTION 33 Caldwell St.  
 CONTRACTOR: Chace & Morin PHONE: 799-3133  
 ADDRESS: 1 Ocean House Rd., Cape Eliz. 04107  
 Est. Construction Cost: \$10,000.00 Type of Use: Sin. Fam.  
 Past Use: same  
 Building Dimensions L \_\_\_\_\_ W \_\_\_\_\_ Sq. Ft. \_\_\_\_\_ # Stories: \_\_\_\_\_ Lot Size: \_\_\_\_\_  
 Is Proposed Use: \_\_\_\_\_ Seasonal \_\_\_\_\_ Condominium \_\_\_\_\_ Apartment \_\_\_\_\_

Conversion - Explain 12'x16' add. to enlarge kitchen with new bathroom, as per plan.  
 COMPLETE ONLY IF THE NUMBER OF UNITS WILL CHANGE 3 sheets of plans.  
 Residential Buildings Only: \_\_\_\_\_  
 # Of Dwelling Units \_\_\_\_\_ # Of New Dwelling Units Also 10'x16 storage shed to replace exist. 18'x16' 1-car garage to be demolished.

Foundations:  
 1. Type of Soil: \_\_\_\_\_  
 2. Set Backs - Front \_\_\_\_\_ Rear \_\_\_\_\_ Side(s) \_\_\_\_\_  
 3. Footings Size: \_\_\_\_\_  
 4. Foundation Size: \_\_\_\_\_  
 5. Other \_\_\_\_\_

Floors:  
 1. Sills Size: \_\_\_\_\_ Sills must be anchored.  
 2. Girder Size: \_\_\_\_\_  
 3. Lally Column Spacing: \_\_\_\_\_ Size: \_\_\_\_\_  
 4. Joists Size: \_\_\_\_\_ Spacing 16" O.C.  
 5. Bridging Type: \_\_\_\_\_ Size: \_\_\_\_\_  
 6. Floor Sheathing Type: \_\_\_\_\_ Size: \_\_\_\_\_  
 7. Other Material: \_\_\_\_\_

Exterior Walls:  
 1. Studding Size \_\_\_\_\_ Spacing \_\_\_\_\_  
 2. No. windows \_\_\_\_\_  
 3. No. Doors \_\_\_\_\_  
 4. Header Sizes \_\_\_\_\_ Span(s) \_\_\_\_\_  
 5. Bracing: Yes \_\_\_\_\_ No \_\_\_\_\_  
 6. Corner Posts Size \_\_\_\_\_  
 7. Insulation Type \_\_\_\_\_ Size \_\_\_\_\_  
 8. Sheathing Type \_\_\_\_\_ Size \_\_\_\_\_  
 9. Siding Type \_\_\_\_\_ Weather Exposure \_\_\_\_\_  
 10. Masonry Materials \_\_\_\_\_  
 11. Metal Materials \_\_\_\_\_

Interior Walls:  
 1. Studding Size \_\_\_\_\_ Spacing \_\_\_\_\_  
 2. Header Size \_\_\_\_\_ Span(s) \_\_\_\_\_  
 3. Wall Covering Type \_\_\_\_\_  
 4. Fire Wall if required \_\_\_\_\_  
 5. Other Materials \_\_\_\_\_

For Official Use Only	
Date: <u>June 9, 1989</u>	Subdivision: Yes / No _____
Inside Fire Limits _____	Name _____
Blgd Code _____	Lot _____
Time Limit _____	Block _____
Estimated Cost: <u>\$10,000.00</u>	Permit Expiration: _____
Value Structure _____	Ownership: _____ Public _____ Private _____
Fee: <u>\$70.00</u>	

Ceiling:  
 1. Ceiling Joists Size: \_\_\_\_\_  
 2. Ceiling Strapping Size \_\_\_\_\_ Spacing JUN 19 1989  
 3. Type Ceilings: \_\_\_\_\_  
 4. Insulation Type \_\_\_\_\_  
 5. Ceiling Height: \_\_\_\_\_

Roof:  
 1. Truss or Rafter Size \_\_\_\_\_ Span \_\_\_\_\_  
 2. Sheathing Type \_\_\_\_\_ Size \_\_\_\_\_  
 3. Roof Covering Type \_\_\_\_\_  
 4. Other \_\_\_\_\_

Chimneys:  
 Type: \_\_\_\_\_ Number of Fire Places \_\_\_\_\_

Heating:  
 Type of Heat: \_\_\_\_\_

Electrical:  
 Service Entrance Size: \_\_\_\_\_ Smoke Detector Required Yes \_\_\_\_\_ No \_\_\_\_\_

Plumbing:  
 1. Approval of soil test if required Yes \_\_\_\_\_ No \_\_\_\_\_  
 2. No. of Tubs or Showers \_\_\_\_\_  
 3. No. of Flushes \_\_\_\_\_  
 4. No. of Lavatories \_\_\_\_\_  
 5. No. of Other Fixtures \_\_\_\_\_

Swimming Pools:  
 1. Type: \_\_\_\_\_  
 2. Pool Size: \_\_\_\_\_ x \_\_\_\_\_ Square Footage \_\_\_\_\_  
 3. Must conform to National Electrical Code and State Law.

Zoning:  
 District \_\_\_\_\_ Street Frontage Req. \_\_\_\_\_ Provided \_\_\_\_\_  
 Required Setbacks: Front \_\_\_\_\_ Back \_\_\_\_\_ Side \_\_\_\_\_

Review Required:  
 Zoning Board Approval: Yes \_\_\_\_\_ No \_\_\_\_\_ Date: \_\_\_\_\_  
 Planning Board Approval: Yes \_\_\_\_\_ No \_\_\_\_\_ Date: \_\_\_\_\_  
 Conditional Use: \_\_\_\_\_ Variance \_\_\_\_\_ Site Plan \_\_\_\_\_ Subdivision \_\_\_\_\_  
 Shore and Floodplain Mgmt \_\_\_\_\_ Special Exception \_\_\_\_\_  
 Other (Explain) \_\_\_\_\_  
 Date Approved \_\_\_\_\_

Permit Received By Joyce M. Rinaldi  
 Signature of Applicant \_\_\_\_\_ Date \_\_\_\_\_  
 Signature of CEO (Signature) Date \_\_\_\_\_  
 Inspection Dates (Signature)

PERMIT # 002402 CITY OF Portland BUILDING PERMIT APPLICATION MAP # \_\_\_\_\_ LOT# \_\_\_\_\_

Please fill out any part which applies to job. Proper plans must accompany form.

Owner: Bruce Hawkes - 774-7523

Address: 33 Caldwell St., Portland, ME 08103

LOCATION OF CONSTRUCTION: 33 Caldwell Street

CONTRACTOR: Jason Morin SUBCONTRACTORS: 799-3133

ADDRESS: 1 Ocean House Rd., Cape Eliz., ME 04107

Est. Construction Cost: \$3,000.00 Type of Use: Single Family

Past Use: same

Building Dimensions L      W      Sq. Ft.      # Stories:      Lot Size:     

Is Proposed Use:      Seasonal      Condominium      Apartment     

Conversion - Explain Construct sun porch enclosed with screens all

COMPLETE ONLY IF THE NUMBER OF UNITS WILL CHANGE around, 10'x16'

Residential Buildings Only: as per plan. 2 sheets

# Of Dwelling Units      # Of New Dwelling Units      of plans.

Foundation:

1. Type of Soil: \_\_\_\_\_
2. Set Backs - Front \_\_\_\_\_ Rear \_\_\_\_\_ Side(s) \_\_\_\_\_
3. Footings Size: \_\_\_\_\_
4. Foundation Size: \_\_\_\_\_
5. Other \_\_\_\_\_

Floor:

1. Sills Size: \_\_\_\_\_ Sills must be anchored.
2. Girder Size: \_\_\_\_\_
3. Lally Column Spacing: \_\_\_\_\_ Size: \_\_\_\_\_
4. Joists Size: \_\_\_\_\_ Spacing 16" O.C.
5. Bridging Type: \_\_\_\_\_ Size: \_\_\_\_\_
6. Floor Sheathing Type: \_\_\_\_\_ Size: \_\_\_\_\_
7. Other Material: \_\_\_\_\_

Exterior Walls:

1. Studding Size \_\_\_\_\_ Spacing \_\_\_\_\_
2. No. windows \_\_\_\_\_
3. No. Doors \_\_\_\_\_
4. Header Sizes \_\_\_\_\_ Span(s) \_\_\_\_\_
5. Bracing: Yes \_\_\_\_\_ No \_\_\_\_\_
6. Corner Posts Size \_\_\_\_\_
7. Insulation Type \_\_\_\_\_ Size \_\_\_\_\_
8. Sheathing Type \_\_\_\_\_ Size \_\_\_\_\_
9. Siding Type \_\_\_\_\_ Weather Exposure \_\_\_\_\_
10. Masonry Materials \_\_\_\_\_
11. Metal Materials \_\_\_\_\_

Interior Walls:

1. Studding Size \_\_\_\_\_ Spacing \_\_\_\_\_
2. Header Sizes \_\_\_\_\_ Span(s) \_\_\_\_\_
3. Wall Covering Type \_\_\_\_\_
4. Fire Wall if required \_\_\_\_\_
5. Other Materials \_\_\_\_\_

For Official Use Only	
Date: <u>July 28, 1989</u>	Subdivision: <u>Yes / No</u>
Inside Fire Limits: _____	Name: _____
Blg Code: _____	Lot: _____
Time Limit: _____	Block: _____
Estimated Cost: <u>\$3,000.00</u>	Permit Expiration: _____
Value Structure: _____	Ownership: _____
Fee: <u>\$35.00</u>	Public: _____
	Private: _____

Ceiling: **PERMIT ISSUED**

1. Ceiling Joists Size: \_\_\_\_\_
2. Ceiling Strapping Size \_\_\_\_\_ Spacing \_\_\_\_\_
3. Type Ceilings: \_\_\_\_\_ AUG 1 1989
4. Insulation Type \_\_\_\_\_ Size \_\_\_\_\_
5. Ceiling Height: \_\_\_\_\_

Roof: **City Of Portland**

1. Truss or Rafter Size \_\_\_\_\_ Span \_\_\_\_\_
2. Sheathing Type \_\_\_\_\_ Size \_\_\_\_\_
3. Roof Covering Type \_\_\_\_\_
4. Other \_\_\_\_\_

Chimneys: Type: \_\_\_\_\_ Number of Fire Places \_\_\_\_\_

Heating: Type of Heat: \_\_\_\_\_

Electrical: Service Entrance Size: \_\_\_\_\_ Smoke Detector Required Yes \_\_\_\_\_ No \_\_\_\_\_

Plumbing:

1. Approval of soil test if required OK Yes \_\_\_\_\_ No \_\_\_\_\_
2. No. of Tubs or Showers \_\_\_\_\_
3. No. of Flushes \_\_\_\_\_
4. No. of Lavatories \_\_\_\_\_
5. No. of Other Fixtures \_\_\_\_\_

Swimming Pools:

1. \_\_\_\_\_
2. Pool Size: \_\_\_\_\_ x \_\_\_\_\_ Square Footage \_\_\_\_\_
3. Must conform to National Electrical Code and State Law.

Zoning: District R-5 Street Frontage Req: \_\_\_\_\_ Provided \_\_\_\_\_

Required Setbacks: Front \_\_\_\_\_ Back \_\_\_\_\_ Side \_\_\_\_\_ Side \_\_\_\_\_

Review Required:
 

Zoning Board Approval: Yes _____ No _____	Date _____
Planning Board Approval: Yes _____ No _____	Date _____
Conditional Use: _____	Site Plan _____
Shore and Floodplain Mgmt _____	Special Exception _____
Other: (Explain) _____	

Date Approved: W.D. Taylor 7/28/89

Permit Received By: Joyce M. Rinaldi

Signature of Applicant: [Signature] Date: 7/28/89

Signature of CEO: \_\_\_\_\_ Date: \_\_\_\_\_

Inspection Dates: \_\_\_\_\_

[Signature] KATHY TAYLOR

**PLOT PLAN**

8/4 - OK to close.



**FEES (Breakdown From Front)**

Base Fee \$ 35.00  
Subdivision Fee \$ \_\_\_\_\_  
Site Plan Review Fee \$ \_\_\_\_\_  
Other Fees \$ \_\_\_\_\_  
(Explain) \_\_\_\_\_  
Late Fee \$ \_\_\_\_\_

Type	Inspection Record	Date
_____	_____	____/____/____
_____	_____	____/____/____
_____	_____	____/____/____
_____	_____	____/____/____
_____	_____	____/____/____

**COMMENTS**

\_\_\_\_\_  
\_\_\_\_\_  
\_\_\_\_\_  
\_\_\_\_\_  
\_\_\_\_\_  
\_\_\_\_\_  
\_\_\_\_\_  
\_\_\_\_\_

Signature of Applicant

*Dee-Ann G. Moore*

Date

*7/28 89*



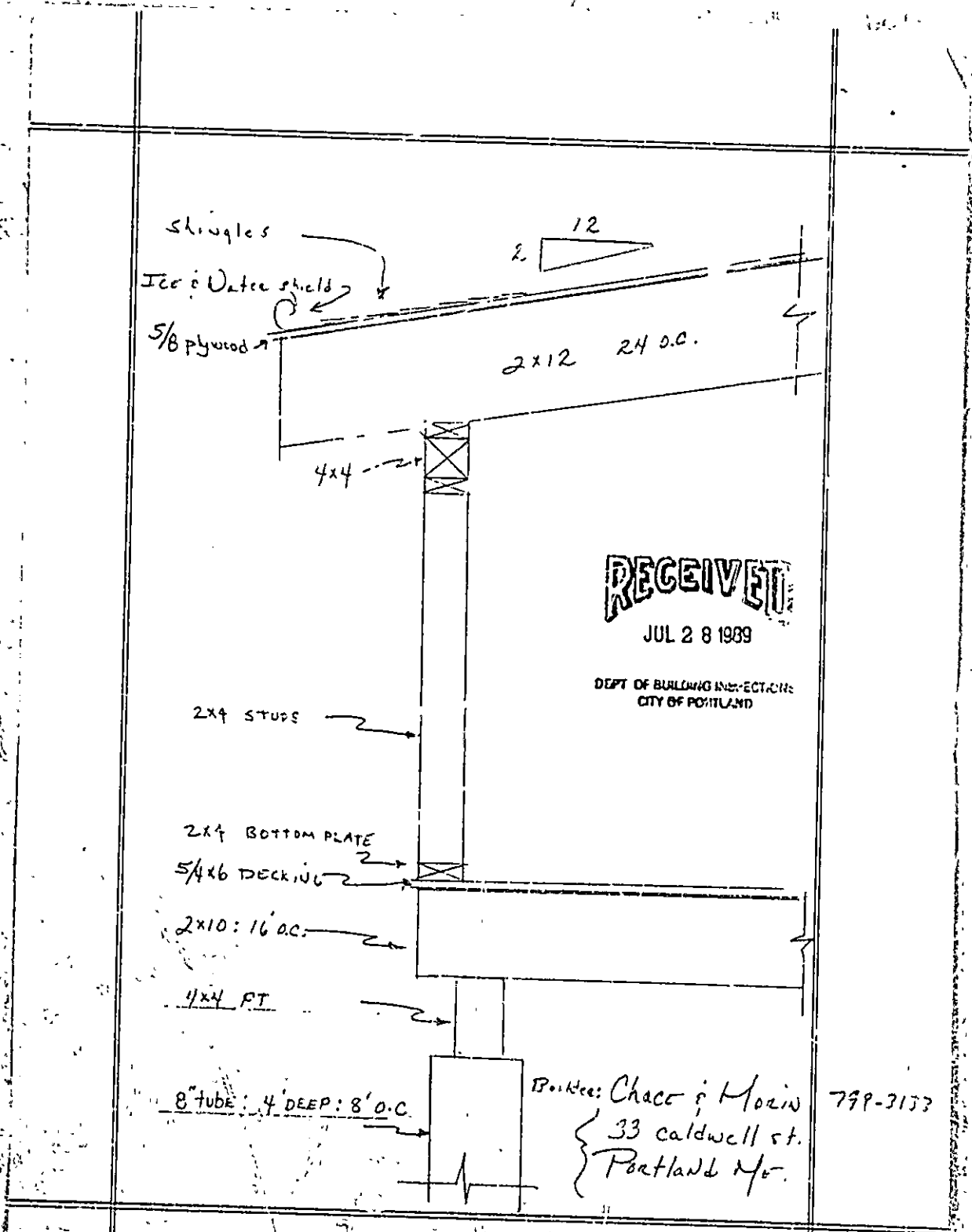

shingles  
Ice & Water shield  
5/8 plywood  
2x12 24 o.c.  
2:12

**RECEIVED**

JUL 28 1989

DEPT. OF BUILDING INSPECTIONS  
CITY OF PORTLAND

4x4  
2x4 STUDS

2x4 BOTTOM PLATE

5/4x6 DECKING

2x10: 16' o.c.

4x4 PT

8" TUBE: 4' DEEP: 8' o.c.

Boiler: Chaco & Morin 799-3133  
33 Caldwell St.  
Portland Me.

Street

House

10'-0"

porch

13'-0"

16'-0"

New Addition

16'

20'

RECEIVED

JUL 28 1989

DEPT. OF BUILDING INSPECTIONS  
CITY OF PORTLAND

Builder: Chaco & Harris  
{ 33 Caldwell St  
Portland, Me.

799-3133

PERMIT # 002402 CITY OF Portland BUILDING PERMIT APPLICATION

MAP # \_\_\_\_\_ LOT# \_\_\_\_\_

Please fill out any part which applies to job. Proper plans must accompany form.

Owner: Bruce T. Hawkes - 774-7523  
 Address: 33 Caldwell St., Portland, ME 04103  
 LOCATION OF CONSTRUCTION 33 Caldwell St.  
 CONTRACTOR: Chace & Morin ~~XXXXXXXXXXXX~~ 799-3133  
 ADDRESS: 1 Ocean House Rd., Cape Eliz. 04107

For Official Use Only	
Date: <u>June 9, 1989</u>	Subdivision: Yes / No _____
Inside Fire Limits _____	Name: _____
Bldg Code _____	Lot: _____
Time Limit: _____	Block: _____
Estimated Cost: <u>\$10,000.00</u>	Permit Expiration: _____
Value/Structure: _____	Ownership: _____
Fee: <u>\$70.00</u>	Public _____ Private _____

Est. Construction Cost: \$10,000.00 Type of Use: Sim. Fam.  
 Past Use: SAME  
 Building Dimensions L \_\_\_\_\_ W \_\_\_\_\_ Sq. Ft. \_\_\_\_\_ # Stories: \_\_\_\_\_ Lot Size: \_\_\_\_\_  
 Is Proposed Use: \_\_\_\_\_ Seasonal \_\_\_\_\_ Condominium \_\_\_\_\_ Apartment \_\_\_\_\_

**PERMIT ISSUED**  
 AUG 1 1989  
 City of Portland

Conv. sion - Explain 12'x16' add. to enlarge kitchen with new bathroom, as per plan.  
 COMPLETE ONLY IF THE NUMBER OF UNITS WILL CHANGE 3 sheets of plans.  
 Residential Buildings Only: \_\_\_\_\_  
 # Of Dwelling Units \_\_\_\_\_ # Of New Dwelling Units Also 10'x16 storage shed to replace exist. 18'x16' 1-car garage to be demolished.

Foundation:  
 1. Type of Soil: \_\_\_\_\_  
 2. Set Backs - Front \_\_\_\_\_ Rear \_\_\_\_\_ Side(s) \_\_\_\_\_  
 3. Footings Size: \_\_\_\_\_  
 4. Foundation Size: \_\_\_\_\_  
 6. Other \_\_\_\_\_

Floors:  
 1. Sills Size: \_\_\_\_\_ Sills must be anchored.  
 2. Girder Size: \_\_\_\_\_  
 3. Lally Column Spacing: \_\_\_\_\_ Size: \_\_\_\_\_  
 4. Joists Size: \_\_\_\_\_ Spacing 16" O.C.  
 5. Bridging Type: \_\_\_\_\_ Size: \_\_\_\_\_  
 6. Floor Sheathing Type: \_\_\_\_\_ Size: \_\_\_\_\_  
 7. Other Material: \_\_\_\_\_

Exterior Walls:  
 1. Studding Size \_\_\_\_\_ Spacing \_\_\_\_\_  
 2. No. windows \_\_\_\_\_  
 3. No. Doors \_\_\_\_\_  
 4. Header Sizes \_\_\_\_\_ Span(s) \_\_\_\_\_  
 5. Bracing: Yes \_\_\_\_\_ No \_\_\_\_\_  
 6. Corner Posts Size \_\_\_\_\_  
 7. Insulation Type \_\_\_\_\_ Size \_\_\_\_\_  
 8. Sheathing Type \_\_\_\_\_ Size \_\_\_\_\_  
 9. Siding Type \_\_\_\_\_ Weather Exposure \_\_\_\_\_  
 10. Masonry Materials \_\_\_\_\_  
 11. Metal Materials \_\_\_\_\_

Interior Walls:  
 1. Studding Size \_\_\_\_\_ Spacing \_\_\_\_\_  
 2. Header Sizes \_\_\_\_\_ Span(s) \_\_\_\_\_  
 3. Wall Covering Type \_\_\_\_\_  
 4. Fire Wall if required \_\_\_\_\_  
 6. Other Materials \_\_\_\_\_

Ceiling:  
 1. Ceiling Joists Size: \_\_\_\_\_ Spacing \_\_\_\_\_  
 2. Ceiling Strapping Size \_\_\_\_\_ Spacing \_\_\_\_\_  
 3. Type Ceiling: \_\_\_\_\_  
 4. Insulation Type \_\_\_\_\_ Size \_\_\_\_\_  
 5. Ceiling Height: \_\_\_\_\_

Roof:  
 1. Truss or Rafter Size \_\_\_\_\_ Span \_\_\_\_\_  
 2. Sheathing Type \_\_\_\_\_ Size \_\_\_\_\_  
 3. Roof Covering Type \_\_\_\_\_  
 4. Other \_\_\_\_\_

Chimneys:  
 Type: \_\_\_\_\_ Number of Fire Places \_\_\_\_\_

Heating:  
 Type of Heat: \_\_\_\_\_  
 Electrical:  
 Service Entrance Size: \_\_\_\_\_ Smoke Detector Required Yes \_\_\_\_\_ No \_\_\_\_\_

Plumbing:  
 1. Approval of soil test if required Yes \_\_\_\_\_ No \_\_\_\_\_  
 2. No. of Tubs or Showers \_\_\_\_\_  
 3. No. of Flushes \_\_\_\_\_  
 4. No. of Lavatories \_\_\_\_\_  
 5. No. of Other Fixtures \_\_\_\_\_

Swimming Pools:  
 1. Type: \_\_\_\_\_  
 2. Pool Size: \_\_\_\_\_ x \_\_\_\_\_ Square Footage \_\_\_\_\_  
 3. Must conform to National Electrical Code and State Law

Zoning:  
 District \_\_\_\_\_ Street Frontage Req: \_\_\_\_\_  
 Required Setbacks: Front \_\_\_\_\_ Back \_\_\_\_\_ Side \_\_\_\_\_

Review Required:  
 Zoning Board Approval: Yes \_\_\_\_\_ No \_\_\_\_\_  
 Planning Board Approval: Yes \_\_\_\_\_ No \_\_\_\_\_ Date: \_\_\_\_\_  
 Conditional Use: \_\_\_\_\_ Variance \_\_\_\_\_ Site Plan \_\_\_\_\_ Subdivision \_\_\_\_\_  
 Shore and Floodplain Mgmt. \_\_\_\_\_ Special Exception \_\_\_\_\_  
 Other: \_\_\_\_\_ (Explain) \_\_\_\_\_  
 Date Approved \_\_\_\_\_

Permit Received By Joyce M. Rinaldi  
 Signature of Applicant (2) KT Date \_\_\_\_\_  
 Signature of CEO [Signature] Date 6/13/89  
 Inspection Dates \_\_\_\_\_



**APPLICATION FOR PERMIT**  
 DEPARTMENT OF BUILDING INSPECTIONS SERVICES  
 ELECTRICAL INSTALLATIONS

Date August 1, 1989, 19  
 Receipt and Permit number 00554

To the CHIEF ELECTRICAL INSPECTOR, Portland, Maine:

The undersigned hereby applies for a permit to make electrical installations in accordance with the laws of Maine, the Portland Electrical Ordinance, the National Electrical Code and the following specifications:

LOCATION OF WORK: 33 Caldwell St  
 OWNER'S NAME: John Hawkes ADDRESS: same

OUTLETS:	FEE
Receptacles _____ Switches _____ Plugmold _____ ft. TOTAL <u>1 to 30</u>	<u>3.00</u>
Incandescent <u>XX</u> _____ Fluorescent _____ (not strip) TOTAL <u>1 to 10</u>	<u>3.00</u>
Strip Fluorescent _____ ft. _____	_____
<b>SERVICES:</b>	
Overhead _____ Underground _____ Temporary _____ TOTAL amperes _____	_____
METERS: (number of) _____	_____
MOTORS: (number of)	_____
Fractional _____	_____
1 HP or over _____	_____
<b>RESIDENTIAL HEATING:</b>	
Oil or Gas (number of units) _____	_____
Electric (number of rooms) _____	_____
<b>COMMERCIAL OR INDUSTRIAL HEATING:</b>	
Oil or Gas (by a main boiler) _____	_____
Oil or Gas (by separate units) _____	_____
Electric Under 20 kws _____ Over 20 kws _____	_____
<b>APPLIANCES: (number of)</b>	
Ranges _____	Water Heaters _____
Cook Tops _____	Disposals _____
Wall Ovens _____	Dishwashers _____
Dryers _____	Compactors _____
Fans _____	Others (denote) _____
TOTAL _____	_____
<b>MISCELLANEOUS: (number of)</b>	
Branch Panels _____	_____
Transformers _____	_____
Air Conditioners Central Unit _____	_____
Separate Units (windows) _____	_____
Signs 20 sq. ft. and under _____	_____
Over 20 sq. ft. _____	_____
Swimming Pools Above Ground _____	_____
In Ground _____	_____
Fire/Burglar Alarms Residential _____	_____
Commercial _____	_____
Heavy Duty Outlets, 220 Volt (such as welders) 30 amps and under _____	_____
over 30 amps _____	_____
Circus, Fairs, etc. _____	_____
Alterations to wires _____	_____
Repairs after fire _____	_____
Emergency Lights, battery _____	_____
Emergency Generators _____	_____
FOR ADDITIONAL WORK NOT ON ORIGINAL PERMIT _____	INSTALLATION FEE DUE: _____
FOR REMOVAL OF A "STOP ORDER" (304-16.b) _____	DOUBLE FEE DUE: _____
	TOTAL AMOUNT DUE: <u>6.00</u>

INSPECTION: Will be ready on \_\_\_\_\_, 19\_\_; or Will Call XX

CONTRACTOR'S NAME: John Hawkes

ADDRESS: 33 Caldwell Street

TEL.: 774-7523

MASTER LICENSE NO: \_\_\_\_\_

LIMITED LICENSE NO: \_\_\_\_\_

SIGNATURE OF CONTRACTOR: John Hawkes





**APPLICATION FOR PERMIT**  
**DEPARTMENT OF BUILDING INSPECTIONS SERVICES**  
**ELECTRICAL INSTALLATIONS**

Date October 5, 1988  
 Receipt and Permit number 29652<sup>10</sup>

To the CHIEF ELECTRICAL INSPECTOR, Portland, Maine:

The undersigned hereby applies for a permit to make electrical installations in accordance with the laws of Maine, the Portland Electrical Ordinance, the National Electrical Code and the following specifications:

LOCATION OF WORK: 33 Caldwell

OWNER'S NAME: John Hawkes ADDRESS: Bare

OUTLETS: Receptacles \_\_\_\_\_ Switches \_\_\_\_\_ Plugmold \_\_\_\_\_ ft. TOTAL \_\_\_\_\_ FEES \_\_\_\_\_

FIXTURES: (number of) Incandescent \_\_\_\_\_ Fluorescent \_\_\_\_\_ (not strip) TOTAL \_\_\_\_\_

Strip Fluorescent \_\_\_\_\_ ft. \_\_\_\_\_

SERVICES: Overhead 1 Underground \_\_\_\_\_ Temporary \_\_\_\_\_ TOTAL amperes 100 3.00

METERS: (number of) \_\_\_\_\_

MOTORS: (number of) Fractional \_\_\_\_\_

1 HP or over \_\_\_\_\_

RESIDENTIAL HEATING: Oil or Gas (number of units) \_\_\_\_\_

Electric (number of rooms) \_\_\_\_\_

COMMERCIAL OR INDUSTRIAL HEATING: Oil or Gas (by a main boiler) \_\_\_\_\_

Oil or Gas (by separate units) \_\_\_\_\_

Electric Under 20 kws \_\_\_\_\_ Over 20 kws \_\_\_\_\_

APPLIANCES: (number of) Ranges \_\_\_\_\_ Water Heaters \_\_\_\_\_

Cook Tops \_\_\_\_\_ Disposals \_\_\_\_\_

Wall Ovens \_\_\_\_\_ Dishwashers \_\_\_\_\_

Dryers \_\_\_\_\_ Compactors \_\_\_\_\_

Fans \_\_\_\_\_ Others (denote) \_\_\_\_\_

TOTAL \_\_\_\_\_

MISCELLANEOUS: (number of) Branch Panels \_\_\_\_\_

Transformers \_\_\_\_\_

Air Conditioners Central Unit \_\_\_\_\_

Separate Units (windows) \_\_\_\_\_

Signs 20 sq. ft. and under \_\_\_\_\_

Over 20 sq. ft. \_\_\_\_\_

Swimming Pools Above Ground \_\_\_\_\_

In Ground \_\_\_\_\_

Fire/Burglar Alarms Residential \_\_\_\_\_

Commercial \_\_\_\_\_

Heavy Duty Outlets, 220 Volt (such as welders) 30 amps and under \_\_\_\_\_

over 30 amps \_\_\_\_\_

Circus, Fairs, etc. \_\_\_\_\_

Alterations to wires \_\_\_\_\_

Repairs after fire \_\_\_\_\_

Emergency Lights, battery \_\_\_\_\_

Emergency Generators \_\_\_\_\_

INSTALLATION FEE DUE: \_\_\_\_\_

FOR ADDITIONAL WORK NOT ON ORIGINAL PERMIT ..... DOUBLE FEE DUE: \_\_\_\_\_

FOR REMOVAL OF A "STOP ORDER" (304-16.b) ..... \_\_\_\_\_

TOTAL AMOUNT DUE: 5.00

INSPECTION: Will be ready on 10-11-88, 10; or Will Call \_\_\_\_\_

CONTRACTOR'S NAME: Keith Hillock

ADDRESS: 64 Coach Rd., So. Portland, ME

TEL: 773-3619

MASTER LICENSE NO.: 04719 SIGNATURE OF CONTRACTOR: \_\_\_\_\_

LIMITED LICENSE NO.: \_\_\_\_\_ Keith Hillock

INSPECTIONS: Service \_\_\_\_\_ by \_\_\_\_\_  
Service called in \_\_\_\_\_  
Closing in \_\_\_\_\_ by \_\_\_\_\_

PROGRESS INSPECTIC' \_\_\_\_\_ / \_\_\_\_\_ / \_\_\_\_\_  
\_\_\_\_\_ / \_\_\_\_\_ / \_\_\_\_\_  
\_\_\_\_\_ / \_\_\_\_\_ / \_\_\_\_\_

CODE  
COMPLIANCE  
COMPLETED  
DATE \_\_\_\_\_

ELECTRICAL INSTALLATIONS -  
Permit Number 29652  
Location 33 C. W. Hall St. #110  
Owner John H. Hester  
Date of Permit 10/3/85  
Final Inspection \_\_\_\_\_  
By Inspector D. P. Hester  
Permit Application Register Page No. etc

DATE: 10/1/88 REMARKS:  
Mechanical needs to be bonded to the box.  
Check front cover. needs proper K.O. seal  
Ground rod needed  
meter enclosure is loose at base of building.  
Clamp needed on L & N cable on the side of the building  
Dust seal needed & seal plate

PERMIT 002223 CITY OF Portland BUILDING PERMIT APPLICATION MAP # \_\_\_\_\_ LOT# \_\_\_\_\_

Fill out one part which applies to job. Proper plans must accompany form.

Applicant: Bruce T. Hawkes - 774-7572  
 Address: 33 Caldwell St., Portland, ME 04103

LOCATION OF CONSTRUCTION: 33 Caldwell St.

CONTRACTOR: Chace & Morin SUBCONTRACTORS: 799-3133

ADDRESS: 1 Ocean House Rd., Cape Eliz. 04107

1. Construction Cost: \$10,000.00 Type of Use: Sin. Fam.

2. Use: same

3. Building Dimensions: L \_\_\_\_\_ W \_\_\_\_\_ Sq. Ft. \_\_\_\_\_ # Stories: \_\_\_\_\_ Lot Size: \_\_\_\_\_

4. Proposed Use: \_\_\_\_\_ Seasonal \_\_\_\_\_ Condominium \_\_\_\_\_ Apartment \_\_\_\_\_

5. Conversion - Explain: 12'x16' add. to enlarge kitchen with new bathroom, as per plan.

6. Residential Buildings Only: 3 sheets of plans.

7. Dwelling Units: \_\_\_\_\_ # Of New Dwelling Units: Also 10'x16' storage shed to replace ex. 18'x16' 1-car garage to be demolished.

8. Foundation: \_\_\_\_\_

9. 1. Type of Soil: \_\_\_\_\_

2. Set Backs - Front \_\_\_\_\_ Rear \_\_\_\_\_ Side(s) \_\_\_\_\_

3. Footing Size: \_\_\_\_\_

4. Foundation Size: \_\_\_\_\_

5. Other: \_\_\_\_\_

10. Floor: \_\_\_\_\_

1. Sills Size: \_\_\_\_\_ Sills must be anchored

2. Girder Size: \_\_\_\_\_

3. Lally Column Spacing: \_\_\_\_\_ Size: \_\_\_\_\_

4. Joists Size: \_\_\_\_\_ Spacing 16" O.C.

5. Bridging Type: \_\_\_\_\_ Size: \_\_\_\_\_

6. Floor Sheathing Type: \_\_\_\_\_ Size: \_\_\_\_\_

7. Other Material: \_\_\_\_\_

11. Exterior Walls: \_\_\_\_\_

1. Studding Size \_\_\_\_\_ Spacing \_\_\_\_\_

2. No. windows \_\_\_\_\_

3. No. Doors \_\_\_\_\_

4. Header Sizes \_\_\_\_\_ Span(s) \_\_\_\_\_

5. Bracing: Yes \_\_\_\_\_ No \_\_\_\_\_

6. Corner Posts Size \_\_\_\_\_

7. Insulation Type \_\_\_\_\_ Size \_\_\_\_\_

8. Sheathing Type \_\_\_\_\_ Size \_\_\_\_\_

9. Siding Type \_\_\_\_\_ Weather Exposure \_\_\_\_\_

10. Masonry Materials \_\_\_\_\_

11. Metal Materials \_\_\_\_\_

12. Interior Walls: \_\_\_\_\_

1. Studding Size \_\_\_\_\_ Spacing \_\_\_\_\_

2. Header Sizes \_\_\_\_\_ Span(s) \_\_\_\_\_

3. Wall Covering Type \_\_\_\_\_

4. Fire Wall if required \_\_\_\_\_

5. Other Materials \_\_\_\_\_

**For Official Use Only**

Date: June 9, 1989 Subdivision: Yes  No

Inside Fire Limits \_\_\_\_\_ Name \_\_\_\_\_

Bldg Code \_\_\_\_\_ Lot \_\_\_\_\_

Time Limit \_\_\_\_\_ Block \_\_\_\_\_

Estimated Cost: \$10,000.00 Permit Expiration: \_\_\_\_\_

Value/Structure \_\_\_\_\_ Ownership: \_\_\_\_\_

Fee: \$70.00 Public \_\_\_\_\_ Private \_\_\_\_\_

Ceiling: \_\_\_\_\_

1. Ceiling Joists Size: \_\_\_\_\_

2. Ceiling Strapping Size \_\_\_\_\_ Spacing \_\_\_\_\_

3. Type Ceiling: \_\_\_\_\_

4. Insulation Type \_\_\_\_\_ Size \_\_\_\_\_

5. Ceiling Height: \_\_\_\_\_

Roof: \_\_\_\_\_

1. Truss or Rafter Size \_\_\_\_\_ Span \_\_\_\_\_

2. Sheathing Type \_\_\_\_\_ Size \_\_\_\_\_

3. Roof Covering Type \_\_\_\_\_

4. Other \_\_\_\_\_

Chimneys: \_\_\_\_\_

Type: \_\_\_\_\_ Number of Fire Places \_\_\_\_\_

Heating: \_\_\_\_\_

Type of Heat: \_\_\_\_\_

Electrical: \_\_\_\_\_

Service Entrance Size: \_\_\_\_\_ Smoke Detector Required Yes  No

Plumbing: \_\_\_\_\_

1. Approval of soil test if required Yes  No

2. No. of Tubs or Showers \_\_\_\_\_

3. No. of Flushes \_\_\_\_\_

4. No. of Lavatories \_\_\_\_\_

5. No. of Other Fixtures \_\_\_\_\_

Swimming Pools: \_\_\_\_\_

1. Type: \_\_\_\_\_

2. Pool Size: \_\_\_\_\_ x \_\_\_\_\_ Square Footage \_\_\_\_\_

3. Must conform to National Electrical Code and State Law.

Zoning: \_\_\_\_\_

District: 1-1 Street Frontage Req: \_\_\_\_\_ Provided

Required Setbacks: Front \_\_\_\_\_ Back \_\_\_\_\_ Side \_\_\_\_\_

Review Required: \_\_\_\_\_

Zoning Board Approval: Yes \_\_\_\_\_ No \_\_\_\_\_ Date: \_\_\_\_\_

Planning Board Approval: Yes \_\_\_\_\_ No \_\_\_\_\_ Date: \_\_\_\_\_

Conditional Use: \_\_\_\_\_ Variance \_\_\_\_\_ Site Plan \_\_\_\_\_ Subdivision \_\_\_\_\_

Shore and Floodplain Mgmt. \_\_\_\_\_ Special Exception \_\_\_\_\_

Other (Explain) \_\_\_\_\_

Date Approved: OK WB 6-13-89

Permit Received By: Joyce M. Rinaldi

Signature of Applicant: \_\_\_\_\_ Date: \_\_\_\_\_

Signature of CEO: \_\_\_\_\_ Date: \_\_\_\_\_

Inspection Dates: \_\_\_\_\_

White-Tax Assessor Yellow-GPCOG White Tag -CEO © Copyright GPCOG 1987



LOT PLAN

6/21/21

Shed in place OK. No further work. Garage dem'd  
w/o notice.

N



6/29 - Foundation for addition OK

9/7 - Completed OK

FEES (Breakdown From Front)

Base Fee \$ 70.00 \_\_\_\_\_  
 Subdivision Fee \$ \_\_\_\_\_  
 Site Plan Review Fee \$ \_\_\_\_\_  
 Other Fees \$ \_\_\_\_\_  
 (Explain) \_\_\_\_\_  
 Late Fee \$ \_\_\_\_\_

Type

Inspection Record

Date

Type	Inspection Record	Date
_____	_____	____/____/____
_____	_____	____/____/____
_____	_____	____/____/____
_____	_____	____/____/____
_____	_____	____/____/____

COMMENTS

\_\_\_\_\_  
 \_\_\_\_\_  
 \_\_\_\_\_  
 \_\_\_\_\_  
 \_\_\_\_\_  
 \_\_\_\_\_  
 \_\_\_\_\_  
 \_\_\_\_\_

Signature of Applicant Bennet R. Allen

Date \_\_\_\_\_

As agent for owner

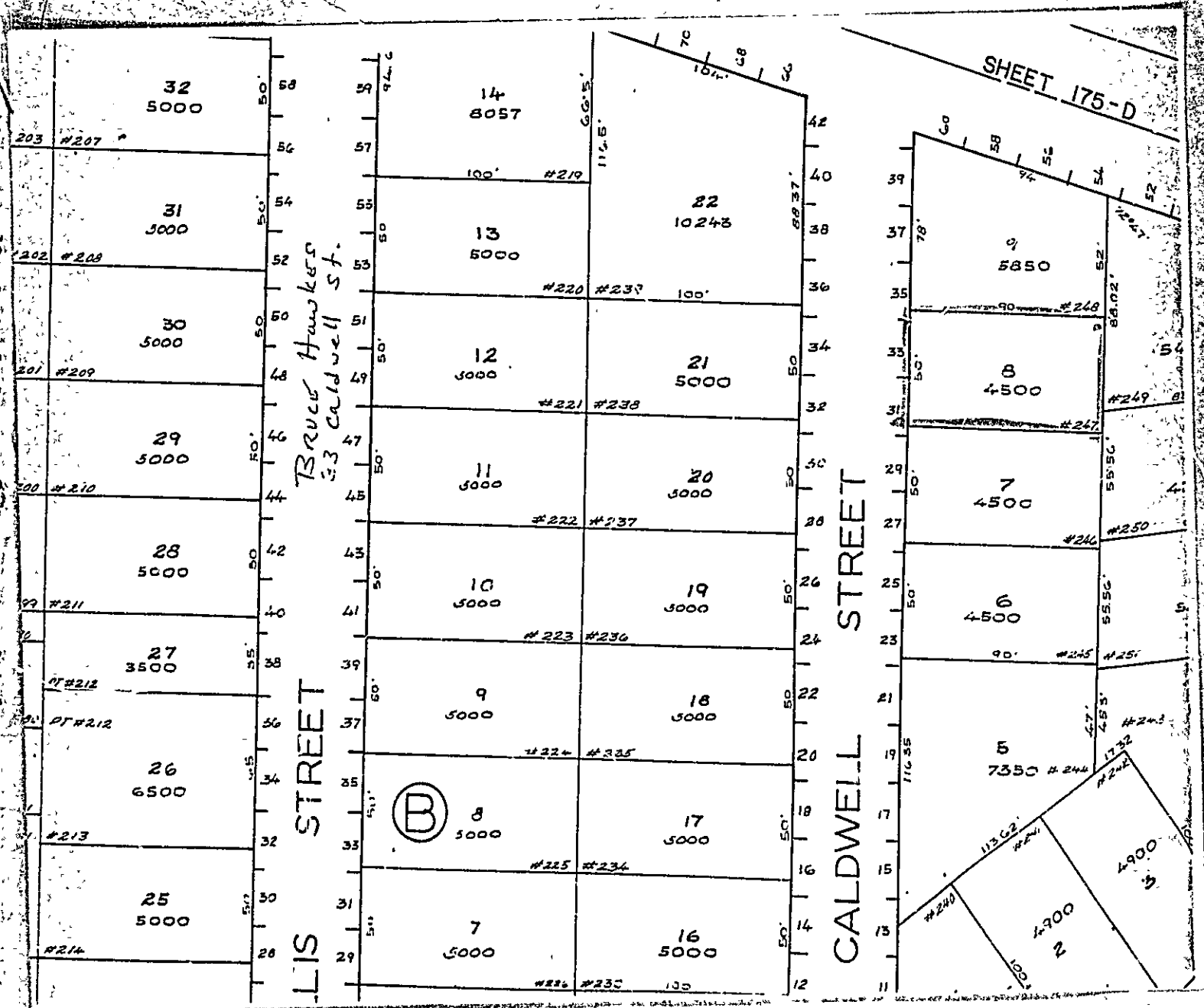

Bruce Hawkes  
33 Caldwell St.

P

RECEIVED

JUN 09 1989

DEPT OF BUILDING INSPECTIONS  
CITY OF PORTLAND

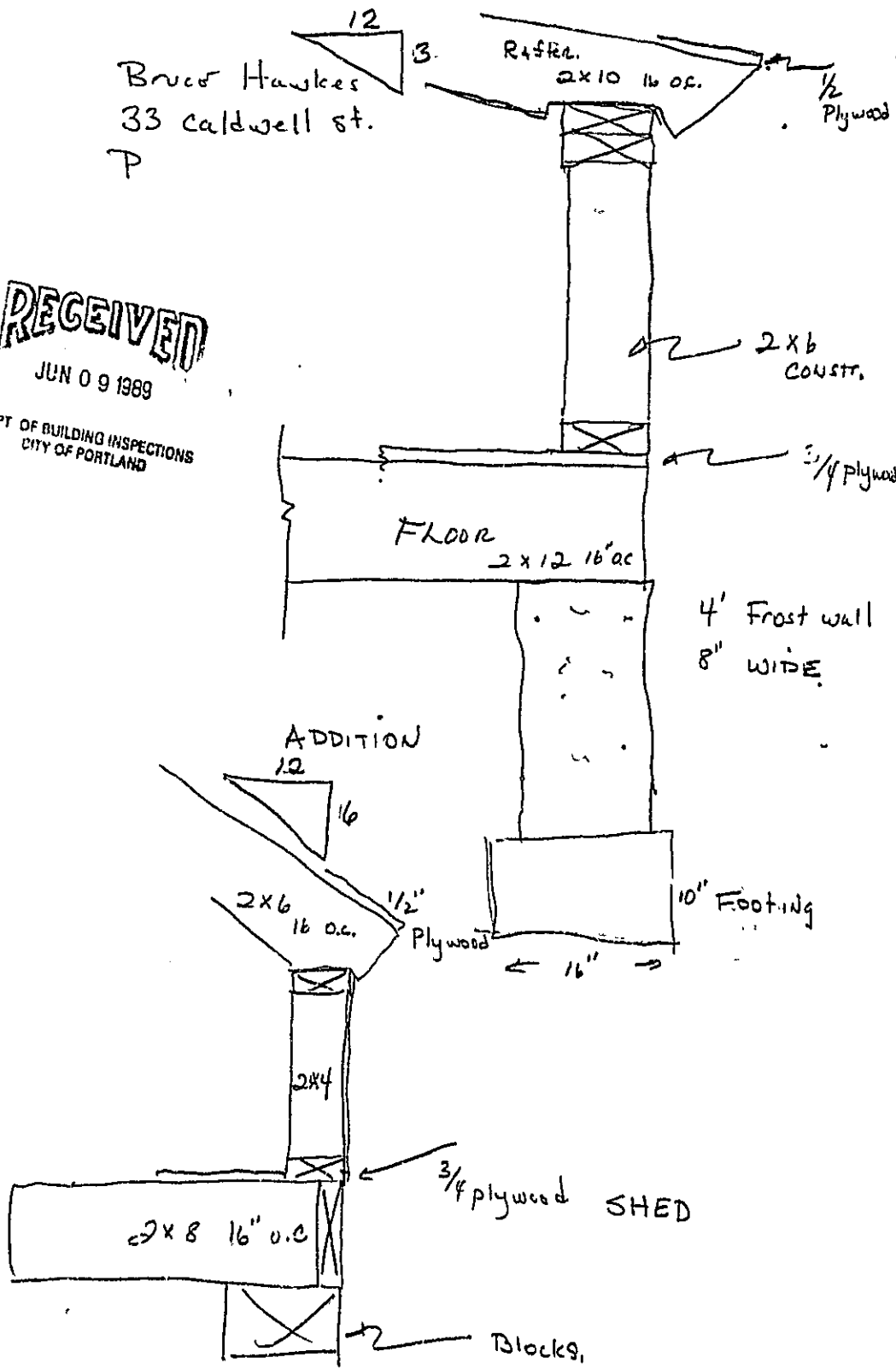

Bruce Hawkes  
33 Caldwell St.

RECEIVED

JUN 09 1989

DEPT. OF BUILDING INSPECTIONS  
CITY OF PORTLAND

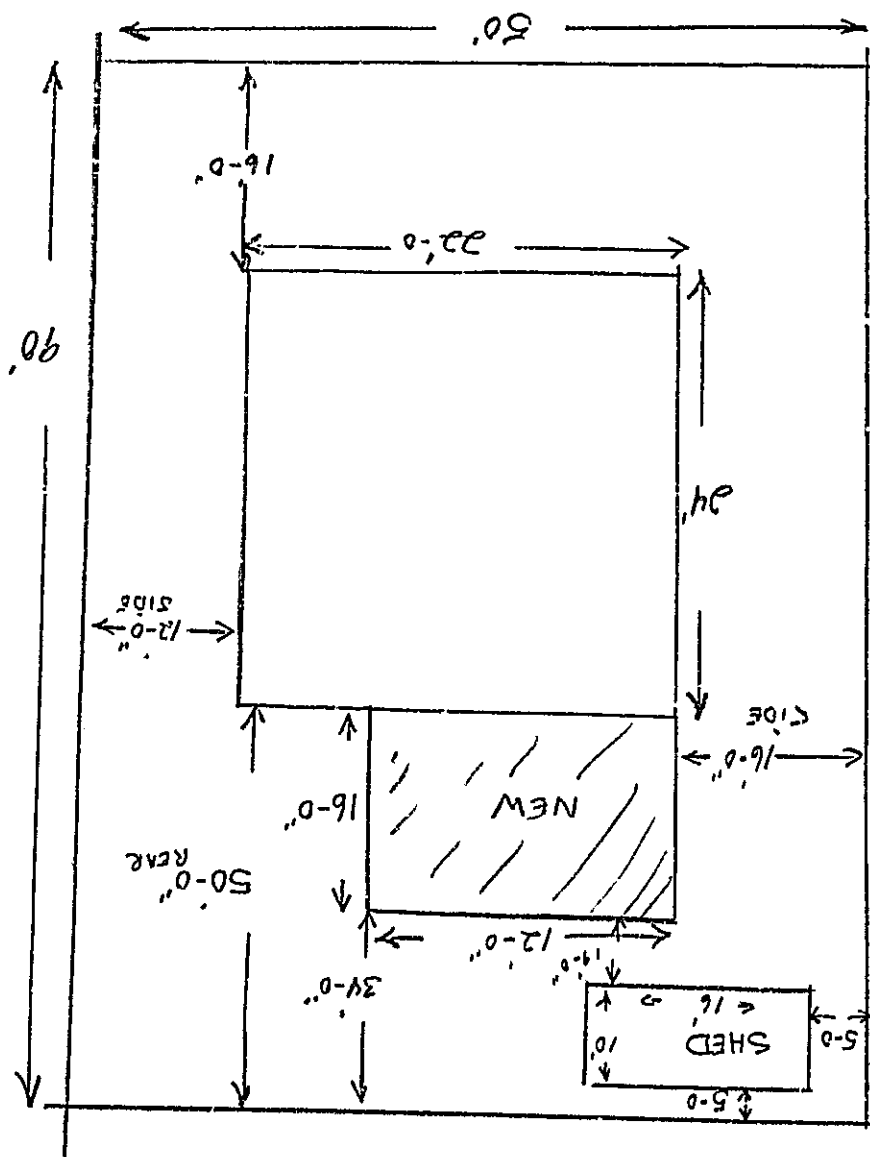

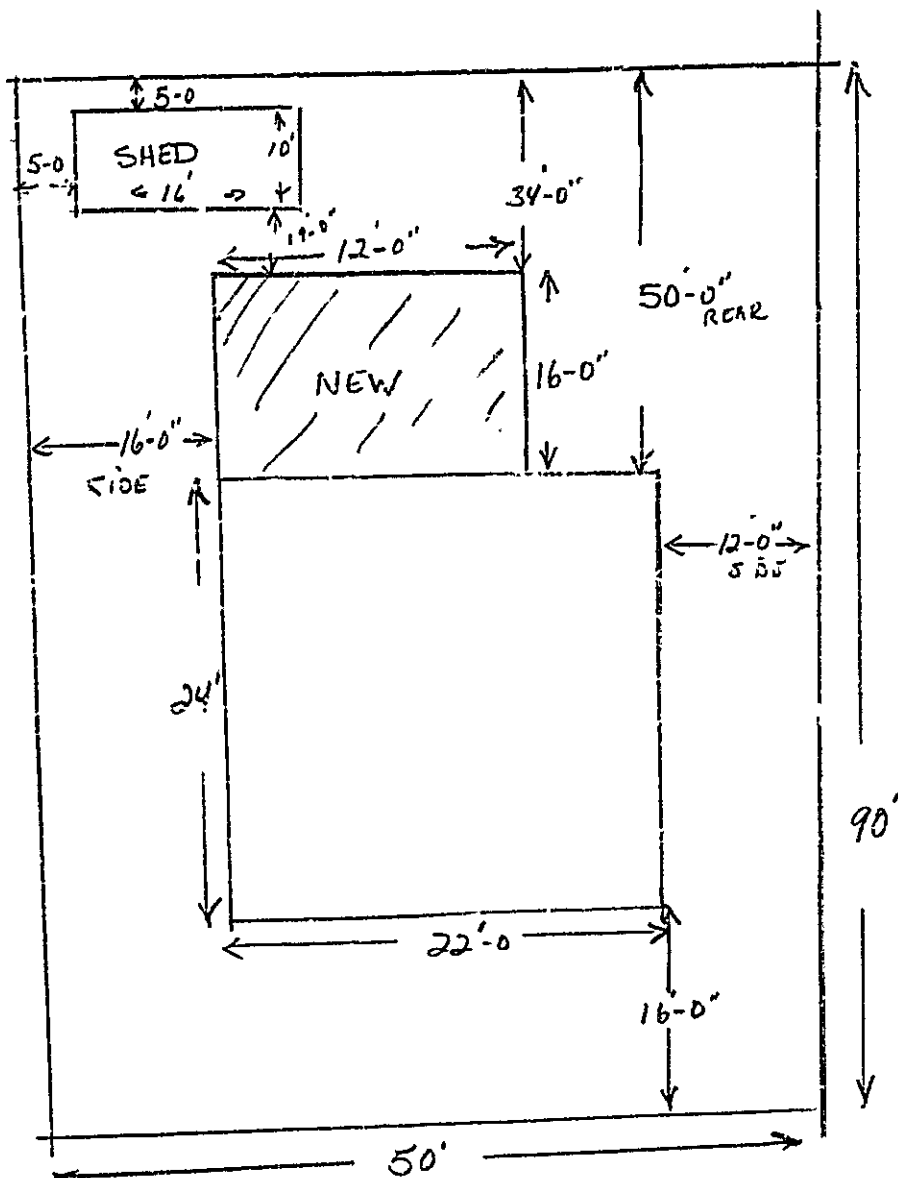

DEPT. OF BUILDING INSPECTIONS  
CITY OF PORTLAND

JUN 09 1988

RECEIVED

Bruce Hawks  
33 Caldwell St.

**PLUMBING APPLICATION**

Department of Human Services  
Division of Health Engineering  
(207) 282-3826

**PROPERTY ADDRESS**

Town Or Plantation: PORTLAND  
Street: 33 CANNONVILLE ST  
Subdivision Lot #: 54

**PROPERTY OWNERS NAME**

Last: \_\_\_\_\_ First: \_\_\_\_\_  
Applicant Name: JOHN F. THOMPSON  
Mailing Address of Owner/Applicant (if Different): 33 CANNONVILLE ST

PORTLAND PERMIT # 3,545 TOWN COPY  
Date Permit Issued: 9/14/89 Fee: 1211.00  Double Fee Charged  
Local Plumbing Inspector Signature: \_\_\_\_\_ L.P.I. # 11213

**Owner/Applicant Statement**

I certify that the information submitted is correct to the best of my knowledge and understand that any falsification is reason for the Local Plumbing Inspector to deny a Permit.  
Signature of Owner/Applicant: John F. Thompson Date: \_\_\_\_\_

**Caution: Inspection Required**

I have inspected the installation authorized above and found it to be in compliance with the Maine Plumbing Rules.  
Local Plumbing Inspector Signature: \_\_\_\_\_ Date Approved: SEP 7 1989

**PERMIT INFORMATION**

This Application is for:

- 1.  NEW PLUMBING
- 2.  RELOCATED PLUMBING

Type Of Structure To Be Served:

- 1.  SINGLE FAMILY DWELLING
- 2.  MODULAR OR MOBILE HOME
- 3.  MULTIPLE FAMILY DWELLING
- 4.  OTHER - SPECIFY \_\_\_\_\_

Plumbing To Be Installed By:

- 1.  MASTER PLUMBER
- 2.  OIL BURNERMAN
- 3.  MFG'D. HOUSING DEALER/MECHANIC
- 4.  PUBLIC UTILITY EMPLOYEE
- 5.  PROPERTY OWNER

LICENSE # \_\_\_\_\_

Hook-Up & Piping Relocation Maximum of 1 Hook-Up	Column 2 Type of Fixture		Column 1 Type of Fixture	
	Number	Type of Fixture	Number	Type of Fixture
HOOK-UP: to public sewer in those cases where the connection is not regulated and inspected by the local Sanitary District  <b>OR</b> HOOK-UP: to an existing subsurface wastewater disposal system.		Hosebibb / Sillcock		Bathtub (and Shower)
		Floor Drain		Shower (Separate)
		Urinal		Sink
		Drinking Fountain		Wash Basin
		Indirect Waste		Water Closet (Toilet)
		Water Treatment Softener, Filter, etc.		Clothes Washer
PIPING RELOCATION, of sanitary lines, drains, and piping without new fixtures.		Grease/Oil Separator		Dish Washer
		Dental Cuspidor		Garbage Disposal
		Bidet		Laundry Tub
Number of Hook-Ups & Relocations		Other: _____		Water Heater
\$ Hook-Up & Relocation Fee		Fixtures (Subtotal) Column 2	3	Fixtures (Subtotal) Column 1
			2	Fixtures (Subtotal) Column 2
			15	Total Fixtures
			\$ 15.	Fixture Fee
			\$ 6.	Hook-Up & Relocation Fee
		\$ 21.	Total	

SEE PERMIT FEE SCHEDULE FOR CALCULATING FEE

Page 1 of 1 HHE-211 Rev. 9/86 TOWN COPY