

25-31 JOHANSON STREET

PERMIT TO INSTALL PLUMBING

Date Issued Feb 27, 1970
 Portland Plumbing Inspector
 By ERNOLD R GOODWIN

App. First Insp.
 Date 3/7/70
 By WALTER H. WALLACE
 DEPUTY PLUMBING INSPECTOR
 App. Final Insp.
 Date 3/7/70

By WALTER H. WALLACE
 DEPUTY PLUMBING INSPECTOR
 Type of Bldg or

- Commercial
- Residential
- Single
- Multi Family
- New Construction
- Remodeling

Address 29 Johnson St. PERMIT NUMBER 1171

Installation For: dwelling

Owner of Bldg: Charles Colasky

Owner's Address: gara

Plumber: Phillip Tubbs Water Systems Date: 2/28

NEW	REPL		INC	FEE
		SINKS		
		LAVATORIES		
		TOILETS		
		BATH TUBS		
		SHOWERS		
		DRAINS FLOOR SURFACE		
	x	HOT WATER TANKS	1	
		TANKLESS WATER HEATERS		
		GARBAGE DISPOSALS		
		SEPTIC TANKS		
		HOUSE SEWERS		
		ROOF LEADERS		
		AUTOMATIC WASHERS		
		DISHWASHERS		
		OTHER		
			TOTAL	1 2.00

Building and Inspection Services Dept.: Plumbing Inspection

PERMIT TO INSTALL PLUMBING

Address 29 Johnson Street PERMIT NUMBER 17282

Installation For: Dwelling

Owner of Bldg.: Charles Glesky

Owner's Address: 29 Johnson Street

Plumber: Harry R. Chaso Date: 6/5/67

NEW	REPL.		NO	FEE
		SINKS		
		LAVATORIES		
		TOILETS		
		BATH TUBS		
		SHOWERS		
		DRAINS FLOOR SURFACE		
1		HOT WATER TANKS	1	2.00
		TANKLESS WATER HEATERS		
		GARBAGE DISPOSALS		
		SEPTIC TANKS		
		HOUSE SEWERS		
		ROOF LEADERS		
		AUTOMATIC WASHERS		
		DISHWASHERS		
		OTHER		
			TOTAL 1	2.00

Date Issued 6/5/67

Portland Plumbing Inspector
By ERNOLD R. GOODWIN

App. First Insp.
Date JUN 7 - 1967
By ERNOLD R. GOODWIN
CHIEF PLUMBING INSPECTOR

App. Final Insp.
Date JUN 7 - 1967
By ERNOLD R. GOODWIN
CHIEF PLUMBING INSPECTOR
Type of Bldg.

- Commercial
- Residential
- Single
- Multi Family
- New Construction
- Remodeling

Building and Inspection Services Dept.; Plumbing Inspection



FILL IN AND SIGN WITH INK

APPLICATION FOR PERMIT FOR HEATING, COOKING OR POWER EQUIPMENT

Portland, Maine, Oct. 5, 1956

PERMIT ISSUED 01694 OCT 5 1956 CITY OF PORTLAND

To the INSPECTOR OF BUILDINGS, PORTLAND, ME.

The undersigned hereby applies for a permit to install the following heating, cooking or power equipment in accordance with the Laws of Maine, the Building Code of the City of Portland, and the following specifications:

Location 29. Johansen St. Use of Building 2-family dwelling No. Stories Max Building Existing Name and address of owner of appliance Mrs. H. Augustus Merrill, 31 Johansen St. Installer's name and address Randall & McAllister, 84 Commercial St. Telephone 3-2941

General Description of Work

To install oil burning equipment in connection with existing gravity warm air heating system (conversion)

IF HEATER, OR POWER BOILER

Location of appliance Any burnable material in floor surface or beneath? If so, how protected? Kind of fuel? Minimum distance to burnable material, from top of appliance or casing top of furnace From top of smoke pipe From front of appliance From sides or back of appliance Size of chimney flue Other connections to same flue If gas fired, how vented? Rated maximum demand per hour Will sufficient fresh air be supplied to the appliance to insure proper and safe combustion?

IF OIL BURNER

Name and type of burner Timken Labelled by underwriters' laboratories? Yes Will operator be always in attendance? Does oil supply line feed from top or bottom of tank? bottom Type of floor beneath burner concrete Size of vent pipe 1 1/2" Location of oil storage basement Number and capacity of tanks 1-275 gal Low water shut off Make No Will all tanks be more than five feet from any flame? yes How many tanks enclosed? Total capacity of any existing storage tanks for furnace burners 1-275 gal

IF COOKING APPLIANCE

Location of appliance Any burnable material in floor surface or beneath? If so, how protected? Height of Legs, if any Skirting at bottom of appliance? Distance to combustible material from top of appliance? From front of appliance From sides and back From top of smokepipe Size of chimney flue Other connections to same flue Is hood to be provided? If so, how vented? Forced or gravity? If gas fired, how vented? Rated maximum demand per hour

MISCELLANEOUS EQUIPMENT OR SPECIAL INFORMATION

Amount of fee enclosed? 2.00 (\$2.00 for one heater, etc., 50 cents additional for each additional heater, etc., in same building at same time.)

APPROVED: [Signature] 10-5-56

Will there be in charge of the above work a person competent to see that the State and City requirements pertaining thereto are observed? yes

Randall & McAllister

Signature of Installer by: [Signature]

CITY OF PORTLAND PRINTING CO.

INSPECTION COPY

10-17
C-7

Permit No. 56/1694
Location 39 Johnson St
Owner Mrs. J. Augustus Merrill
Date of permit 10/8/56
Approved J. W. 56

NOTES

- 1 Fill Pipe
- 2 Vent Pipe
- 3 Kind of Tank
- 4 Barrier Rollover & Supports
- 5 Name & Label
- 6 Stack Control
- 7 High Limit Control
- 8 Remote Control
- 9 Pipe Support & Protection
- 10 Valve & Supply
- 11 Capacity
- 12 Tank Volume
- 13 Oil Spill
- 14 Instruction Card
- 15 Low Water

Handwritten notes and a large scribble covering the first 16 items of the list. The rest of the page contains empty horizontal lines for additional notes.



(RC) RESIDENCE ZONE

APPLICATION FOR PERMIT

Class of Building or Type of Structure Third Class

Portland, Maine, October 30, 1951

PERMIT ISSUED
02208
OCT 31 1951
CITY of PORTLAND

To the INSPECTOR OF BUILDINGS, PORTLAND, MAINE

The undersigned hereby applies for a permit to ^{move} ~~construct~~ ~~erect~~ the following building ~~structure~~ ~~equipment~~ ~~work~~ in accordance with the Laws of the State of Maine, the Building Code and Zoning Ordinance of the City of Portland, plans and specifications, if any, submitted herewith and the following specifications:

Location 29 Johansen Street Within Fire Limits? _____ Dist. No. _____
Owner's name and address Mrs. H. Augustus Merrill, 29 Johansen Street Telephone _____
Lessee's name and address _____ Telephone _____
Contractor's name and address E. G. Johnson Company, 3 Cliff Street Telephone 3-1630
Architect _____ Specification: _____ Plans yes No. of sheets 1
Proposed use of building 2-car garage No. families _____
Last use " " " " No. families _____
Material _____ No. stories _____ Heat _____ Style of roof _____ Roofing _____
Other buildings on same lot Dwelling
Estimated cost \$ 180. Fee \$ 2.00

General Description of New Work

To move existing 2-car garage forward on the lot about 25' so that it will be 62' from the street line at new location.

CERTIFICATE OF OCCUPANCY
REQUIREMENT IS MET

It is understood that this permit does not include installation of heating apparatus which is to be taken out separately by and in the name of the heating contractor. PERMIT TO BE ISSUED TO E. G. Johnson Company

Details of New Work

Is any plumbing involved in this work? _____ Is any electrical work involved in this work? _____
Height average grade to top of plate _____ Height average grade to highest point of roof _____
Size, front _____ depth _____ No. stories _____ solid or filled land? _____ earth or rock? _____
Material of foundation concrete slab Thickness, top _____ bottom _____ cellar _____
Material of underpinning _____ Height _____ Thickness _____
Kind of roof _____ Rise per foot _____ Roof covering _____
No. of chimneys _____ Material of chimneys _____ of lining _____ Kind of heat _____ fuel _____
Framing lumber—Kind _____ Dressed or full size? _____
Corner posts _____ Sills _____ Girt or ledger board? _____ Size _____
Girders _____ Size _____ Columns under girders _____ Size _____ Max. on centers _____
Studs (outside walls and carrying partitions) 2x4-16" O. C. Bridging in every floor and flat roof span over 8 feet.
Joists and rafters: 1st floor _____, 2nd _____, 3rd _____, roof _____
On centers: 1st floor _____, 2nd _____, 3rd _____, roof _____
Maximum span: 1st floor _____, 2nd _____, 3rd _____, roof _____
If one story building with masonry walls, thickness of walls? _____ height? _____

If a Garage

No. cars now accommodated on same lot 2, to be accommodated 2 number commercial cars to be accommodated 0
Will automobile repairing be done other than minor repairs to cars habitually stored in the proposed building? none

APPROVED:

O.K. - 10/31/51 - agj

Miscellaneous

Will work require disturbing of any tree on a public street? no
Will there be in charge of the above work a person competent to see that the State and City requirements pertaining thereto are observed? yes

Mrs. H. Augustus Merrill
E. G. Johnson Company

Signature of owner By: _____

INSPECTION COPY

030

NOTES

10/31/51 - Location seems o.k.
 3' from ledge which sure says
 belongs to her. E.S.S.
 11/28/51 - Work done E.S.S.

11/26

Permit No. 51/3208
 Location: 29 Johnson St.
 Owner: Mrs. B. Cunningham Merrill
 Date of permit: 10/31/51
 Notif. closing-in
 Inspn. closing-in
 Final Notif.
 Final Inspn. 11/28/51
 Cert. of Occupancy issued

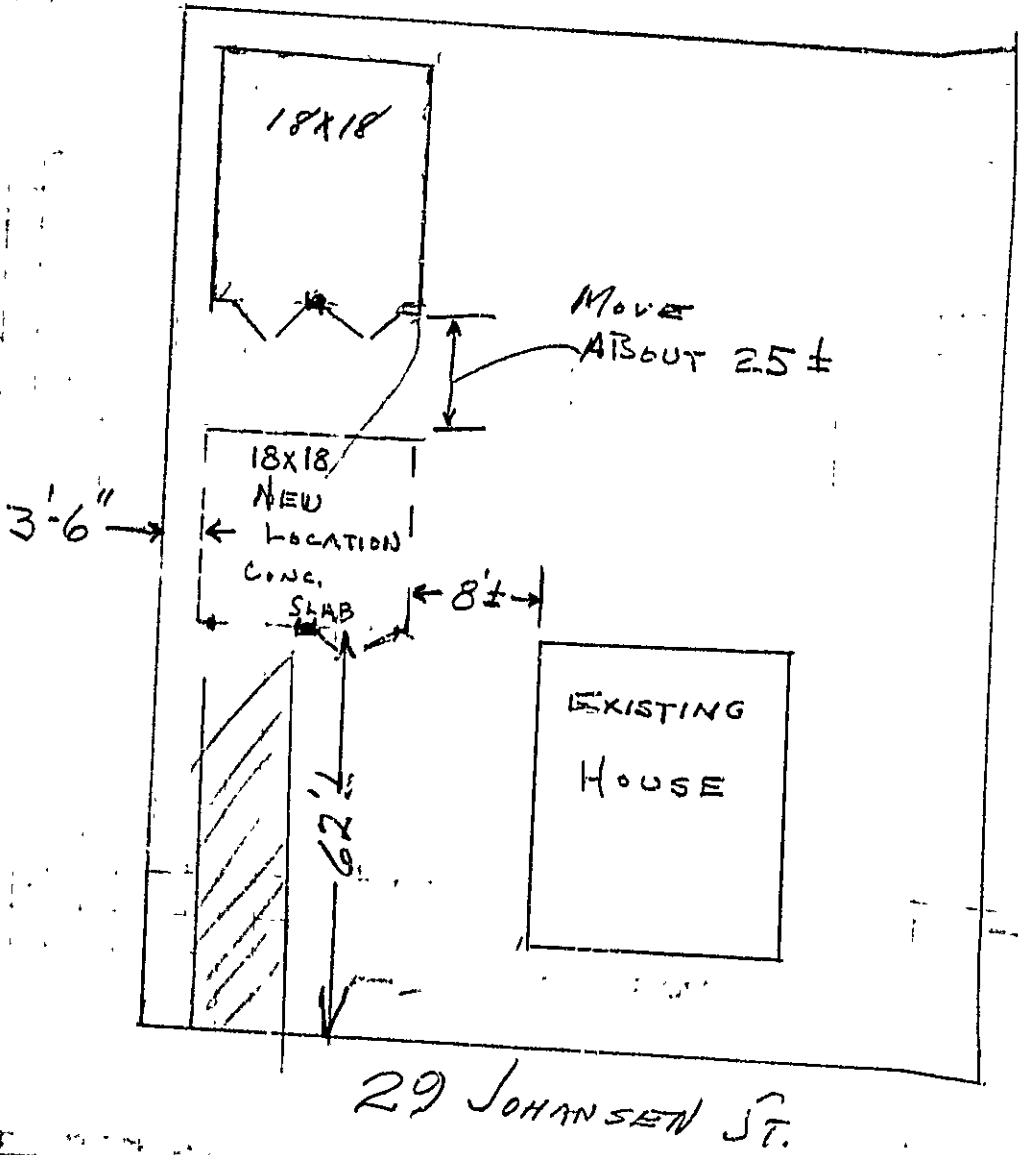

29 JOHANSEN ST.

STATEMENT ACCOMPANYING APPLICATION FOR BUILDING PERMIT

for Moving of 2-car garage Date 10/30/51
at 29 Johansen Street

1. In whose name is the title of the property now recorded? Mrs. H. Augustus Merrill
2. Are the boundaries of the property in the vicinity of the proposed work shown clearly on the ground, and how? yes hedge
3. Is the outline of the proposed work now staked out upon the ground? yes
If not, will you notify the Inspection Office when the work is staked out and before any of the work is commenced? _____
4. What is to be maximum projection or overhang of eaves or drip? _____
5. Do you assume full responsibility for the correctness of the location plan or statement of location filed with this application, and does it show the complete outline of the proposed work on the ground, including bay windows, porches and other projections? yes
6. Do you assume full responsibility for the correctness of all statements in the application concerning the sizes, design and use of the proposed building? yes
7. Do you understand that in case changes are proposed in the location of the work or in any of the details specified in the application that a revised plan and application must be submitted to this office before the changes are made? yes

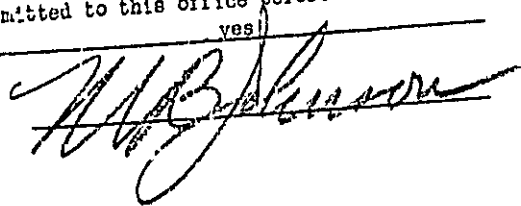



FILE IN AND SIGN WITH INK

APPLICATION FOR PERMIT FOR HEATING, COOKING OR POWER EQUIPMENT

01907
OCT 10 1951
CITY OF PORTLAND

Portland, Maine, October 9, 1951

To the INSPECTOR OF BUILDINGS, PORTLAND, ME.

The undersigned hereby applies for a permit to install the following heating, cooking or power equipment in accordance with the Laws of Maine, the Building Code of the City of Portland, and the following specifications:

Location 29 1/2 Johanson Street Use of Building Dwelling No Stories 1 1/2 ~~Existing~~ Existing "
Name and address of owner of appliance Mrs. H. Augustus Merrill, 29 Johanson Street
Installer's name and address Randall & McAllister, 84 Commercial Street Telephone 3-2941

General Description of Work

To install Oil burning unit in connection with forced hot air heat (replacement)

IF HEATER, OR POWER BOILER

Location of appliance or source of heat Cellar Type of floor beneath appliance concrete
If wood, how protected? Kind of fuel oil
Minimum distance to wood or combustible material, from top of appliance or casing top of furnace 3'
From top of smoke pipe 4' From front of appliance over 4' From sides or back of appliance over 3'
Size of chimney flue 8 1/2 x 13 Other connections to same flue none
If gas fired, how vented? Rated maximum demand per hour

IF OIL BURNER

Name and type of burner Timken Labeled by underwriters' laboratories? yes
Will operator be always in attendance? Does oil supply line feed from top or bottom of tank? bottom
Type of floor beneath burner concrete
Location of oil storage cellar Number and capacity of tanks 1-275 Gal.
If two 275-gallon tanks, will three-way valve be provided?
Will all tanks be more than five feet from any flame? yes How many tanks fire proofed?
Total capacity of any existing storage tanks for furnace burners none

IF COOKING APPLIANCE

Location of appliance Kind of fuel Type of floor beneath appliance
If wood, how protected?
Minimum distance to wood or combustible material from top of appliance
From front of appliance From sides and back From top of smokepipe
Size of chimney flue Other connections to same flue
Is hood to be provided? If so, how vented?
If gas fired, how vented? Rated maximum demand per hour

MISCELLANEOUS EQUIPMENT OR SPECIAL INFORMATION

Amount of fee enclosed? 2.00 (\$2.00 for one heater, etc., 50 cent. additional for each additional heater, etc., in same building at same time.)

APPROVED

OCT 10 9 51 PM '51

Will there be in charge of the above work a person competent to see that the State and City requirements pertaining thereto are observed? yes

Randall & McAllister

Signature of Installer By:

Richard Riley

INSPECTION COPY

NOTES

- 1 Fill Pipe _____
- 2 Vent Pipe _____
- 3 Kind of Heat _____
- 4 Burner Rating & Supports _____
- 5 Name of _____
- 6 _____
- 7 _____
- 8 _____
- 9 _____
- 10 _____
- 11 Capacity _____
- 12 Tank Rating & Supports _____
- 13 Tank Distance _____
- 14 Oil Usage _____
- 15 Instruction Copy _____
- 16 _____

10-25-51

Permit No. 51/1997

Location 29 Parkview St

Owner Miss D. Augustus Merrill

Date of permit 10/16/51

Approved L. S. V. / [Signature]

↑

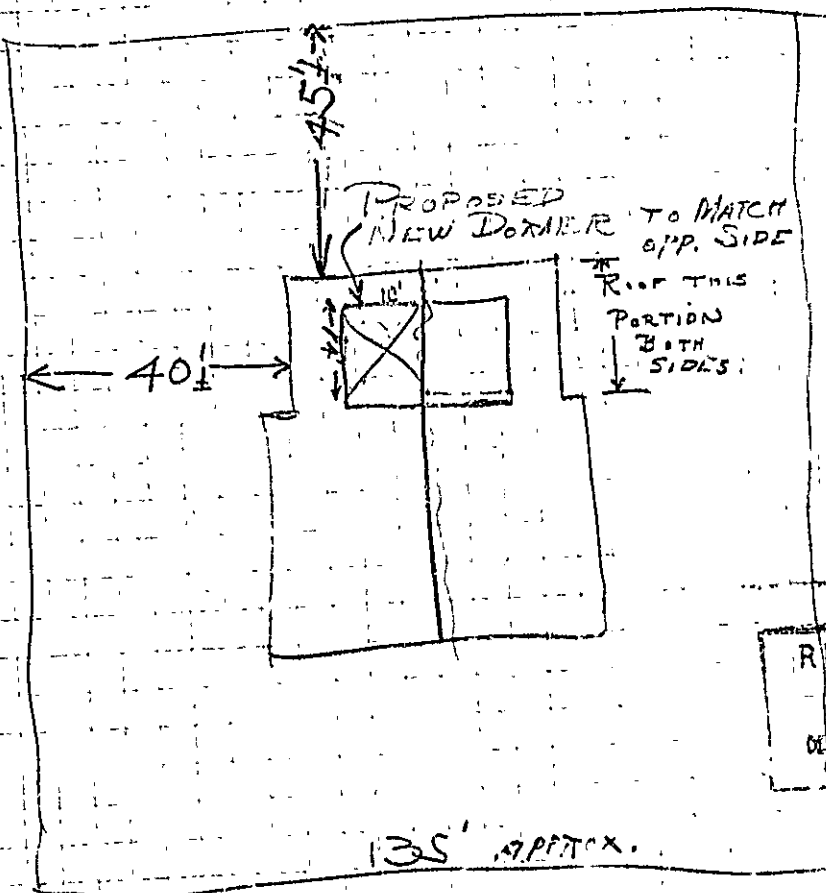
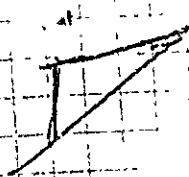

RECEIVED
MAY 21 1957
DEPT. OF PUBLIC WORKS
CITY OF [unclear]

H. AUGUSTUS MERRILL
29 Johansen



(RC) RESIDENCE ZONE - C
APPLICATION FOR PERMIT

Class of Building or Type of Structure Third Class

Portland, Maine, May 27, 1947

PERMIT 155012
01158
MAY 28 1947

To the INSPECTOR OF BUILDINGS, PORTLAND, MAINE

The undersigned hereby applies for a permit to ~~erect~~ alter ~~repair~~ ~~reconstruct~~ install the following building structure equipment in accordance with the Laws of the State of Maine, the Building Code and Zoning Ordinance of the City of Portland, plans and specifications, if any, submitted herewith and the following specifications:

Location 29 Johansen Street Within Fire Limits? no Dist. No. _____
Owner's name and address H. Augustus Merrill, 29 Johansen St. Telephone _____
Lessee's name and address _____ Telephone _____
Contractor's name and address Maurice Johnson, 3 Cliff Street Telephone 3-1630
Architect _____ Specifications _____ Plans yes No of sheets 1
Proposed use of building Dwelling No. families _____
Last use _____ No. families _____
Material frame No. stories 1 1/2 Heat _____ Style of roof pitch Roofing _____
Other buildings on same lot _____
Estimated cost \$ 225. Fee \$ 1.00

General Description of New Work

To construct 14' dormer on side of roof
To cover portion of main roof with asphalt roofing Class C Und. Lab.

CERTIFICATE OF OCCUPANCY
REQUIREMENT IS WAIVED

It is understood that this permit does not include installation of heating apparatus which is to be taken out separately by and in the name of the heating contractor.

Details of New Work

Is any plumbing involved in this work? _____ Is any electrical work involved in this work? _____
Height average grade to top of plate _____ Height average grade to highest point of roof _____
Size, front _____ depth _____ No. stories _____ solid or filled land? _____ earth or rock? _____
Material of foundation _____ Thickness, top _____ bottom _____ cellar _____
Material of underpinning _____ Height _____ Thickness _____
Kind of roof pitch Rise per foot 4 1/2" Roof covering asphalt roofing Class C Und. Lab.
No. of chimneys _____ Material of chimneys _____ of lining _____ Kind of heat _____ fuel _____
Framing lumber—Kind hemlock Dressed or full size? dressed
Corner posts 4x4 Sills _____ Girt or ledger board? _____ Size _____
Girders _____ Size _____ Columns under girders _____ Size _____ Max. on centers _____
Studs (outside walls and carrying partitions) 2x4-16" O. C. Bridging in every floor and flat roof span over 8 feet.
Joists and rafters: 1st floor _____, 2nd _____, 3rd _____, roof 2x6
On centers: 1st floor _____, 2nd _____, 3rd _____, roof 20"
Maximum span: 1st floor _____, 2nd _____, 3rd _____, roof 10'
If one story building with masonry walls, thickness of walls? _____ height? _____

If a Garage

No. cars now accommodated on same lot _____, to be accommodated _____ number commercial cars to be accommodated _____
Will automobile repairing be done other than minor repairs to cars habitually stored in the proposed building? _____

APPROVED:

Miscellaneous

Will work require disturbing of any tree on a public street? no
Will there be in charge of the above work a person competent to see that the State and City requirements pertaining thereto are observed? yes

H. Augustus Merrill

Signature of owner By: MJB Johnson

Permit No. 45/ 1158

Location 29 Johnson St.

Owner H. Acquataro Merrill

Date of permit 5/28/47

Notif. closing-in 7/11/47 - 8:15 AM.

Inspn. closing-in 7/11/47. *etc.*

Final Notif.

Final Inspn. 7/23/47

Cert. of Occupancy issued *none*

NOTES

~~7/2/47 - Saw work started. E. J. J.
7/11/47. Permission to be tied to roof. Finished when roof breaks ceiling.
H.~~



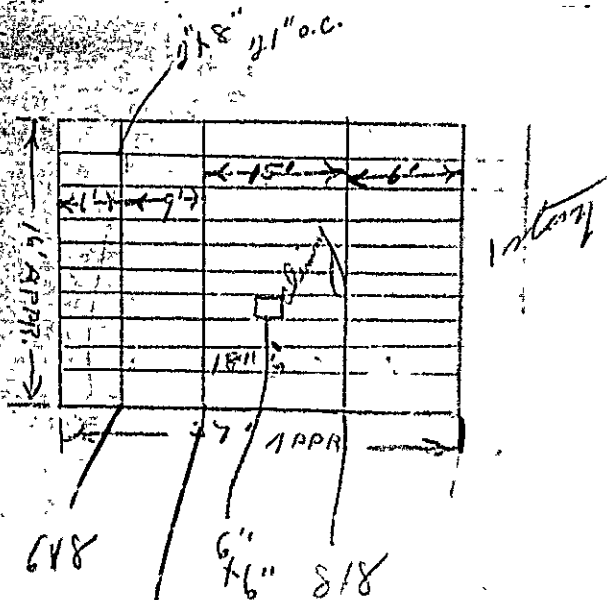

12
 16

 72
 12

 192
 48

 1536
 768

 976
 105
 16

 430
 105

 1580
 48

 1314
 672

 8067

6x8
 8x8
 6" x 6" x 8x8
 1/4" APPR
 1/8"

4600

$8\frac{1}{2} \times 16 = 136 \text{ sq ft}$
 $45 \times 136 = 6120 \text{ lbs}$

125
 48

$12 \times 16 \times 48 =$
 $10.5 \times 16 \times 48 =$

$8 \times 8 - 16' \text{ span} = 3222$
 $8 \times 16 \times 48 =$



(RC) RESIDENCE ZONE - C

APPLICATION FOR PERMIT

Class of Building or Type of Structure Third Class

Portland, Maine, June 18, 1946

PERMIT ISSUED

01091
JUN 19 1946

To the INSPECTOR OF BUILDINGS, PORTLAND, ME.

The undersigned hereby applies for a permit to erect alter repair or demolish install the following building structure equipment in accordance with the Laws of the State of Maine, the Building Code and Zoning Ordinance of the City of Portland, plans and specifications, if any, submitted herewith and the following specifications:

Location 27 Johansen Street Within Fire Limits? no Dist. No. _____
Owner's name and address H. Augustus Merrill, 29 Johansen Street Telephone _____
Lessee's name and address _____ Telephone _____
Contractor's name and address William L. Vassar, Box 453 Telephone _____
Architect _____ Specifications _____ Plans no No. of sheets _____
Proposed use of building Dwelling No. families 2
Last use _____ " _____ No. families 2
Material frame _____ No. stories 1 1/2 Heat _____ Style of roof _____ Roofing _____
Other buildings on same lot _____
Estimated cost \$ 900. Fee \$ 2.00

General Description of New Work

To change out existing concrete pier foundations under rear ell of dwelling to concrete foundation wall with brick underpinning.
To carrying existing chimney to basement - cleanout door to be provided

CERTIFICATE OF OCCUPANCY
REQUIREMENT IS WAIVED

It is understood that this permit does not include installation of heating apparatus which is to be taken out separately by and in the name of the heating contractor.

Details of New Work

Is any plumbing work involved in this work? _____ Is any electrical work involved in this work? _____
Height average grade to top of plate _____ Height average grade to highest point of roof _____
Size, front _____ depth _____ No. stories _____ solid or filled land? _____ earth or rock? _____
Material of foundation concrete at least 4' below grade Thickness, top 10" bottom 12" cellar yes
Material of underpinning brick Height 24" Thickness 8"
Kind of roof _____ Rise per foot _____ Roof covering _____
No. of chimneys _____ Material of chimneys _____ of lining _____ Kind of heat _____ fuel _____
Framing lumber—Kind _____ Dressed or full size? _____
Corner posts _____ Sills _____ Girt or ledger board? _____ Size _____
Girders _____ Size _____ Columns under girders _____ Max. on centers _____
Studs (outside walls and carrying partitions) 2x4-16" O. C. Bridging in every _____ or and flat roof span over 8 feet.
Joists and rafters: 1st floor _____, 2nd _____, 3rd _____, roof _____
On centers: 1st floor _____, 2nd _____, 3rd _____, roof _____
Maximum span: 1st floor _____, 2nd _____, 3rd _____, roof _____
If one-story building with masonry walls, thickness of walls? _____ height? _____

If a Garage

No. cars now accommodated on same lot _____, to be accommodated _____ number commercial cars to be accommodated _____
Will automobile repairing be done other than minor repairs to cars habitually stored in the proposed building? _____

APPROVED:

Miscellaneous

Will work require disturbing of any tree on a public street? no
Will there be in charge of the above work a person competent to see that the State and City requirements pertaining thereto are observed? yes

H. Augustus Merrill

Signature of owner By: William L. Vassar

INSPECTION COPY

Permit No 46/1091

Location 27 Johansen St

Owner H. Augustus Merrill

Date of permit 6/19/46

Notif. closing-in

Inspn. closing-in

Final Notif

Final Inspn.

Cert. of Occupancy issued

NOTES

~~9/7/46 - Timbers
not large enough~~

~~10/10/46 - A. S. D. with
making bed better
close to structure
E. S. D.
One end of slab
timbers supported
on chimney. E. S. D.~~

~~10/11/46 - better
to owner
with~~



(RC) GENERAL RESIDENCE ZONE - C
APPLICATION FOR PERMIT

PERMIT INSURANCE
JAN 00008

Class of Building or Type of Structure Third Class

Portland, Maine, January 3, 1945

To the INSPECTOR OF BUILDINGS, PORTLAND, ME.

The undersigned hereby applies for a permit to ~~erect~~ alter ~~or~~ install the following building structure equipment in accordance with the Laws of the State of Maine, the Building Code and Zoning Ordinance of the City of Portland, plans and specifications, if any, submitted herewith and the following specifications:

Location 29 Johansen Street Within Fire Limits? no Dist. No. _____

Owner's name and address H. Augustus Merrill, 29 Johansen Street Telephone _____

Lessee's name and address _____ Telephone _____

Contractor's name and address H. C. Flower, 1017 Highland Ave., So. Portland Telephone 2-7120

Architect _____ Specifications _____ Plans no No. of sheets _____

Proposed use of building 2 car garage No. families _____

Last use dwelling No. families 2

Material frame No. stories 1 Heat _____ Style of roof _____ Roofing _____

Other buildings on same lot Dwelling Fee \$ 1.00

Estimated cost \$ 200.

General Description of New Work

To construct wood floor in garage in place of existing dirt floor.
Existing sills and center girder to bear directly on ground.

NOTIFICATION BEFORE LATHING
OR CLOSING-IN IS WAIVED

CERTIFICATE OF OCCUPANCY
REQUIREMENT IS WAIVED

It is understood that this permit does not include installation of heating apparatus which is to be taken out separately by and in the name of the heating contractor.

Details of New Work

Is any plumbing work involved in this work? _____ Is any electrical work involved in this work? _____

Height average grade to top of plate _____ Height average grade to highest point of roof _____

Size, front _____ depth _____ No. stories _____ solid or filled land? _____ earth or rock? _____

Material of foundation _____ Thickness, top _____ bottom _____ cellar _____

Material of underpinning _____ Height _____ Thickness _____

Kind of roof _____ Rise per foot _____ Roof covering _____

No. of chimneys _____ Material of chimneys _____ of lining _____ Kind of heat _____ fuel _____

Framing lumber—Kind hemlock Dressed or full size? dressed

Corner posts _____ Sills _____ Girt or ledger board? _____ Size _____

Girders _____ Size _____ Columns under girders _____ Size _____ Max. on centers _____

Studs (outside walls and carrying partitions) 2x4-16" O. C. Bridging in every floor and flat roof span over 8 feet.
2" plank floor

Joists and rafters: 1st floor 4x4, 2nd _____, 3rd _____, roof _____

On centers: 1st floor 24" 16", 2nd _____, 3rd _____, roof _____

Maximum span: 1st floor 9', 2nd _____, 3rd _____, roof _____

If one story building with masonry walls, thickness of walls? 4x6 thru center height? _____

If a Garage

No. cars now accommodated on same lot 2, to be accommodated 2 number commercial cars to be accommodated no

Will automobile repairing be done other than minor repairs to cars habitually stored in the proposed building? no

Miscellaneous

Will work require disturbing of any tree on a public street? no

Will there be in charge of the above work a person competent to see that the State and City requirements pertaining thereto are observed? yes

H. Augustus Merrill

APPROVED:

Signature of owner By: H. C. Flower

INSPECTION COPY

Permit No 41/8
Location 29 Johansen St
Owner H. Augustus Merrill
Date of permit 1/4/46
Notif. closing-in _____
Inspn. closing-in _____
Final Notif _____
Final Inspn 4/15/46
Cert. of Occupancy issued Subseq

NOTES

1-10-46 NO WORK
started 11:00
3-6-46 Same
time

4/12/46
NO WORK DONE
F.R.
PERMIT LAPSSES



GENERAL ORDINANCE 708

APPLICATION FOR PERMIT

Permit No. **PERMIT ISSUED**
0523

Class of Building or Type of Structure Third Class APR 25 1935

Portland, Maine, April 25, 1935

To the INSPECTOR OF BUILDINGS, PORTLAND, ME. :

The undersigned hereby applies for a permit to ~~erect~~ alter ~~install~~ the following building structure equipment in accordance with the Laws of the State of Maine, the Building Code of the City of Portland, plans and specifications, if any, submitted herewith and the following specifications:

Location 29 Johansen Street Ward 9 Within Fire Limits? no Dist. No. _____
 Owner's or Lessee's name and address H. A. Merrill, 29 Johansen St. Telephone _____
 Contractor's name and address E. F. Glun, 97 Pitt St. Telephone 2-0701
 Architect's name and address _____
 Proposed use of building dwelling house No. families 2
 Other buildings on same lot 2 car garage
 Plans filed as part of this application? yes No. of sheets 1
 Estimated cost \$ 280. Fee \$.75

Description of Present Building to be Altered

Material wood No. stories 1 1/2 Heat _____ Style of roof pitch Roofing Asphalt and wood
 Last use dwelling house No. families 2

General Description of New Work

To glass in one story side piazza 8' x 14' over 20' to side line
 To put 12' dormer on east side of all roof " 20' " " " and rear line
 To cover portion of all roof with asphalt roofing

It is understood that this permit does not include installation of heating apparatus which is to be taken out separately by a heating contractor. **CERTIFICATE OF OCCUPANCY REQUIREMENT IS 7443 62**

Details of New Work

Size, front _____ depth _____ No. stories _____ Height average grade to top of plate _____
 To be erected on solid or filled land? _____ earth or rock? _____
 Material of foundation _____ Thickness, top _____ bottom _____
 Material of underpinning _____ Height _____ Thickness _____
 Kind of Roof flat Rise per foot 4" Roof covering Asphalt roofing Class C Ind. Lah
 No. of chimneys _____ Material of chimneys _____ of lining _____
 Kind of heat _____ Type of fuel _____ Is gas fitting involved? _____
 Corner posts _____ Sills _____ Girt or ledger board? _____ Size: _____
 Material columns under girders _____ Size _____ Max. on centers _____
 Studs (outside walls and carrying partitions) 2x4-16" O. C. Girders 6x8 or larger. Bridging in every floor and flat roof span over 8 feet. Sills and corner posts all one piece in cross section.
 Joists and rafters: 1st floor _____, 2nd _____, 3rd _____, roof 2x4
 On centers: 1st floor _____, 2nd _____, 3rd _____, roof 16"
 Maximum span: 1st floor _____, 2nd _____, 3rd _____, roof 8'
 If one story building with masonry walls, thickness of walls? _____ height? _____

If a Garage

No. cars now accommodated on same lot _____, to be accommodated _____
 Total number commercial cars to be accommodated _____
 Will automobile repairing be done other than minor repairs to cars habitually stored in the proposed building? _____

Miscellaneous

Will above work require removal or disturbing of any shade tree on a public street? no
 Will there be in charge of the above work a person competent to see that the State and City requirements pertaining thereto are observed? yes
 H. A. Merrill

Signature of owner. By E. F. Glun

INSPECTION COPY

4733B

Ward 9 Permit No. 35/523

Location 29 Johansen St.

Owner H. H. Merrill

Date of permit 4/25/35

Notif. closing-in

Inspn closing-in

Final Notif.

Final Inspn. 5/10/35

Cert. of Occupancy issued None

NOTES

5/2/35 - Working on
side piazza Ben-
closure - A. G. S.

5/10/35 - Work completed
& closed in without
inspection - A. G. S.

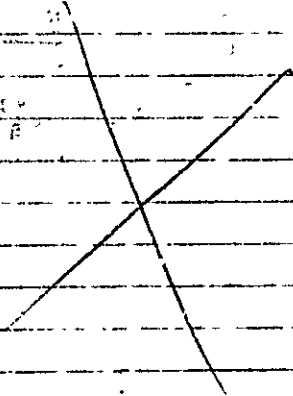

RECEIVED
FEB 28 1927
DEPT. OF BLDG. PERM.
CITY OF PORTLAND

PERMIT ISSUED

apert. 6"

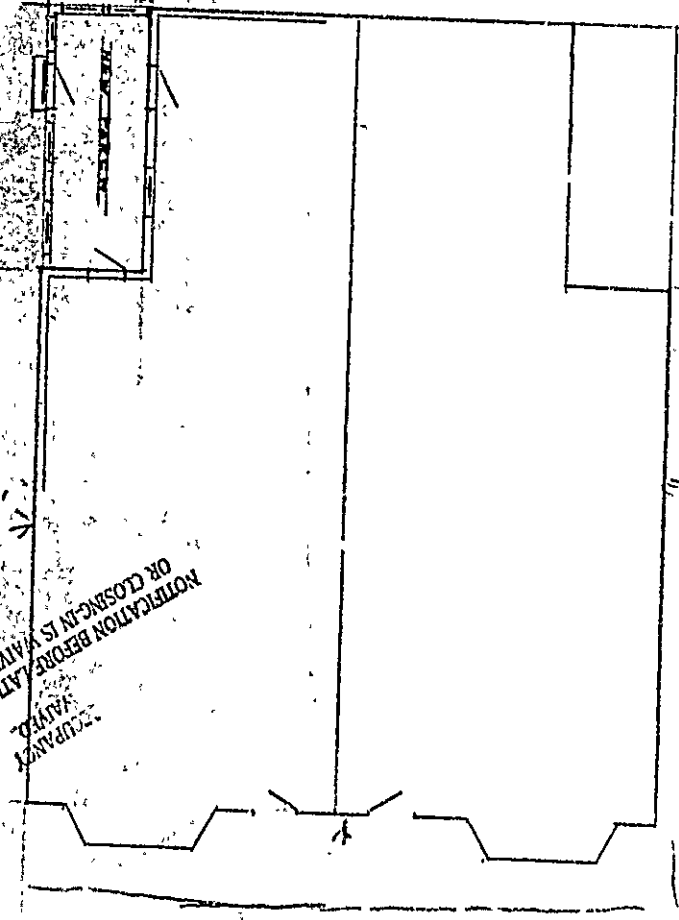

95' 7" apert.

95' 7" apert.

NOTIFICATION BEFORE LATHING OR CLOSING IS WANTED.
OCCUPANCY ALLOWED.

MRS. A.H. MERKILL

29 JOHANSEN ST.

SCALE 1/8" = 1'

(R) GENERAL RESIDENCE ZONE



(R) GENERAL RESIDENCE ZONE

27/81

Application for Permit for Alterations and Miscellaneous Structures

CLASS OF BUILDING OR TYPE OF STRUCTURE 3rd

Portland, Maine, February 23/27 19

To the INSPECTOR OF BUILDINGS, PORTLAND, ME.

The undersigned hereby applies for a permit to alter the following described building according to the following specifications, the Laws of the State of Maine, and the Building Ordinance of the City of Portland: FEB 24 1927

PERMIT ISSUED

Location 29 Johnson Street Ward 9 Within Fire Limits? no

Owner's name and address? Mrs. A. H. Merrill, 29 Johnson Street

Contractor's name and address? B. H. Willoy, 363 Cumberland Avenue, FB283

Architect's name and address? no

Last use of building? dwelling house No. Families? 2

Proposed use of building? dwelling house No. Families? 2

Description of Present Building

Material wood No. of Stories 2 1/2 Style of Roof pitch Roofing asphalt

General Description of New Work

Glass-in rear porch as per plan submitted

NOTIFICATION BEFORE LATHING OR CLOSING-IN IS WANTED.

Size of New Framing Members

Corner posts? _____ Sills? _____ Rafters or roof beams? _____ on-center? _____

Material and size of columns under girders? _____ on center? _____

Ledger board used? _____ Size? _____ Studs (outside walls and carrying partitions) 2 x 4 16" O. C.

Girders 6" x 8" or larger. Bridging in every floor and flat roof span over 8 feet. Sills and corner posts will be all one piece in cross section.

Floor timbers: 1st floor _____, 2nd _____, 3rd _____, 4th _____

On centers: 1st floor _____, 2nd _____, 3rd _____, 4th _____

Span: 1st floor _____, 2nd _____, 3rd _____, 4th _____

If 1st or 2nd Class Construction

External walls } thickness { 1st story _____, 2nd story _____

Party walls } thickness { 1st story _____, 2nd story _____

Other Details New Construction

To be erected on solid or filled land? _____ earth or rock? _____

Material of foundation? _____ Thickness, top? _____ bottom? _____

Material of underpinning? _____ over 4 ft. high? _____ thickness? _____

Kind of roof (pitch, hip, etc.)? _____ Kind of roofing? _____

No. of new chimneys? _____ Material of chimneys? _____ of lining? _____

If a Private Garage

No. cars now accommodated on lot? _____ Total number to be accommodated? _____

Other buildings on same lot? _____

Distance from nearest present building to proposed garage? _____

All parts of garage, including eaves, will be at least 2 ft. from all lot lines.

Garage will be at least _____ feet from nearest windows of adjoining property.

Miscellaneous

Will the above construction require the removal or disturbing of any shade tree on the public street? no

Plans filed as part of this application? sketch No. sheets? 1

Estimated total cost \$ 275. Fee? .75

Signature of owner or authorized representative? _____

Ward 7

Permit No 2781

29 Johnson

Mr. A. H. Merrill

Feb 24/27

Notif. Closing in _____

Inspn. Closing in _____

Final Notif _____

Final Inspn. 4/1/27

[Handwritten signature]

SCALE
1/4" = 20'

1 FAMILY
WOOD DWELLING
ADJOINING LOT

34'

GARAGE
18' X 18'
TYPED

1 STORE
SHED

PIAZZA
2 STORE WOOD
TENEMENT
2 FAMILIES
PIAZZA

29 Johnson St,
San Francisco, CA

STREET LINE



APPLICATION FOR PERMIT TO BUILD

3rd CLASS BUILDING

Portland, Maine, Sept. 25, 1926 / 19

To the INSPECTOR OF BUILDINGS, PORTLAND, ME.

The undersigned hereby applies for a permit to build, according to the following specifications, the Laws of the State of Maine, and the Building Ordinance of the City of Portland:

Location 29 Johnson St. Ward 9 Within Fire Limits? No
 Owner's name and address? Mrs. A. H. Morrill, 29 Johnson St.
 Contractor's name and address? B. H. Willey, 164 Cumberland Ave.
 Architect's name and address? _____
 Proposed occupancy of building (purpose)? Two car private garage
 No. families? None apartments? _____ lodgers? _____
 Size, front? 10', depth? 10', No. stories? 1, height, average grade to highest point of roof? 14'
 To be erected on solid or filled land? Solid earth or rock? Earth
 Material of foundation? Iron Sills Thickness, top? _____ bottom? _____
 Material of underpinning? None over 4 ft. high? _____ thickness? _____
 Kind of roof (pitch, hip, etc.)? Hip Kind of roofing? Asphalt
 Kind of heat? None Material of chimney? None, of lining? _____

Size of Framing Members

Corner posts? 4 x 4 Sills? 4 x 6 Rafters or roof beams? 2 x 4 on center? 24'
 Material and size of columns under girders? None on center? _____
 Ledger board used? No Size? _____ Studs (outside walls and carrying partitions) 2 x 4 16" O. C.
 Girders 6" x 8" or larger. Bridging in every floor and flat roof span over 8 feet. Sills and corner posts will be all one piece in cross section.

Floor timbers: 1st floor Cinder, 2nd _____, 3rd _____, 4th _____
 On centers: 1st floor _____, 2nd _____, 3rd _____, 4th _____
 Span: 1st floor _____, 2nd _____, 3rd _____, 4th _____

If 1st or 2nd Class Building

External walls } thickness { 1st story _____, 2nd story _____
 Party walls } thickness { 1st story _____, 2nd story _____
 Material of cornice? _____ How fastened? _____

If Apartment, Tenement or Lodging House

Dimensions of lot? _____
 Descriptions of other buildings on lot? _____
 Clear distance to rear lot line? _____, to one side lot line? _____, to other side lot line? _____

If a Private Garage

No. cars now accommodated on lot? None Total number to be accommodated? Two
 Other buildings on same lot? 2 family frame dwelling and 1 story shed.
 Distance from nearest present building to proposed garage? 20'
 All parts of garage, including eaves, will be at least 2 ft. from all lot lines.
 Garage will be at least 20 feet from nearest windows of adjoining property.
 Will there be a heating plant within building? No
 If so, how protected? _____

Miscellaneous

Will the above construction require the removal or disturbing of any shade tree on the public street? No
 Plans filed as part of this application? Yes No. sheets? 1
 Estimated total cost \$ 350.00 Fee? 0.75

Signature of owner or authorized representative? Mrs. A. H. Morrill.
 By _____

9 26/1976
29 Johansen St
Mrs A. H. Merrill
Sept 23/26,

1/31/27

~~Wm J~~

This should be Mrs
H. Augustus Merrill
5/23/28